

# BUSTER KEATON SALE

(Sale ends MARCH 31, 1972)

Now, own any or all of these outstanding Buster Keaton films at reduced prices! Order now to take advantage of these low prices. Orders received after March 31, 1972, will be filled at the regular price.



## THE GENERAL

(1927)

Buster Keaton wrote and directed most of his films himself and his best was "The General". Although "The General" is a comedy, the battle scenes have the scope and realism of Matthew Brady's photographs of the Civil War brought to life. And through all the inferno and chaos, Keaton weaves his nonsense so expertly that the two great armies serve as mere straight men.

### PAUL KILLIAM'S ABRIDGED VERSION

810-49-0809, Standard 8mm., 1400-feet, 3-lbs., (regularly \$21.98) ..... \$19.79  
860-49-0443, Super 8, 675-feet, 2-lbs., (regularly \$24.98) ..... \$22.49

### PAUL KILLIAM'S "HOUR OF SILENTS" VERSION (SOMEWHAT ABRIDGED) WITH MUSICAL SCORE, SOUND EFFECTS AND NARRATION

830-49-0138, Standard 8mm. magnetic sound, 875-feet, 2-lbs., (regularly \$64.98) ..... \$58.49  
860-49-0051, Super 8 magnetic sound, 975-feet, 2-lbs., (regularly \$69.98) ..... \$62.99  
640-49-0130, 16mm. optical sound, 1750-feet, 6-lbs., (regularly \$129.98) ..... \$116.99

### COMPLETE SILENT FEATURES

810-49-0809, Standard 8mm., 1400-feet, 3-lbs., (regularly \$49.98) ..... \$44.99  
860-49-0349, Super 8, 1550-feet, 3-lbs., (regularly \$59.98) ..... \$53.99  
620-49-0346, 16mm. silent, 2800-feet, 8-lbs., (regularly \$179.98) ..... \$161.99



## THE BALLOONATIC

(1923)

with Phyllis Haver

Nature beware! It's gallant Buster Keaton afoot in your domain and what he's about to do will cause your earth to quake. Of course, it was all a mistake to begin with, but isn't that the story of Keaton's screen escapades?

One-time Sennett Bathing Beauty and comedienne Phyllis Haver is featured with Buster briefly in this nature romp, but most of the film and all of the action belongs to this comic genius of the silent screen. *The Balloonatic* represents Keaton's closest approach to a solo comedy, demonstrates his uncanny way with a visual gag and shows the style that made Buster one of the few outstanding practitioners of pantomimic comedy.

810-18-0899, Standard 8mm., 425-feet, 14-ozs., (regularly \$13.98) ..... \$12.59  
860-18-0560, Super 8, 475-feet, 14-ozs., (regularly \$15.98) ..... \$14.39  
620-18-0383, 16mm. silent, 850-feet, 3-lbs., (regularly \$44.98) ..... \$40.49



## COPS

(1922)

with Virginia Fox

Buster's girl won't marry him until he's successful—a dandy motivation for his new business enterprise. But unwittingly, he tangles with the police department and the resulting riot is the grandest chase scene ever filmed.

*Cops* remains as probably the most methodically-plotted and executed of all the Keaton short comedies and a tribute to his ingenious partnership with Eddie Cline, one of the finest gag men in the business. Shown in excerpted form whenever the artistry and rhythm of the silent screen is exhibited, it's the one classic Keaton film no comedy fan will want to miss.

810-18-0891, Standard 8mm., 325-feet, 14-ozs., (regularly \$13.98) ..... \$12.59  
860-18-0552, Super 8, 375-feet, 14-ozs., (regularly \$15.98) ..... \$14.39  
620-18-0361, 16mm. silent, 650-feet, 3-lbs., (regularly \$44.98) ..... \$40.49

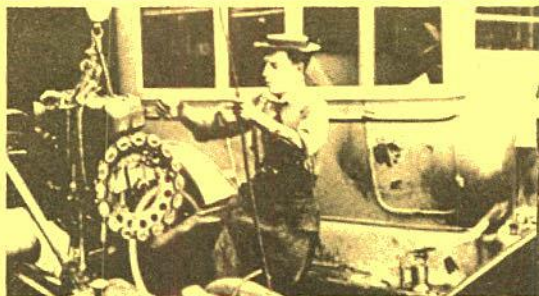

## THE BLACKSMITH

(1922)

with Virginia Fox

Buster Keaton's super comic talent comes alive again in this burlesque based on the time-honored poem "The Village Blacksmith." Of course, it's a loose base and doesn't work out quite as Longfellow wrote it, but with Buster as the lead, does it really make a difference?

810-18-0947, Standard 8mm., 400-feet, 14-ozs., (regularly \$13.98) ..... \$12.59  
860-18-0947, Super 8, 450-feet, 14-ozs., (regularly \$15.98) ..... \$14.39  
620-18-0947, 16mm. silent, 800-feet, 3-lbs., (regularly \$44.98) ..... \$40.49



## THE SILENT PARTNER

(1955)

with Joe E. Brown and Zasu Pitts

It is Academy Award night, and we see successful director, Arthur Vail arriving at the Pantages Theatre in Hollywood to view the ceremonies. At a lounge down the street is Selma and an unidentified man—Selma just breathless to see the telecast of the Awards. It turns out that Arthur Vail is honored with the presentation of an Oscar, and he reminisces about silent comedy star, Kelsey Dutton, who taught him so much of what he learned about direction, and whom he lost track of after the coming of the talkies. His early comedy experience with Kelsey is pictured, and as television coverage unfolds, Selma recognizes the man at the bar as Kelsey Dutton, and get the word through to Arthur Vail.

830-18-0133, Standard 8mm. magnetic sound, 450-feet, 2-lbs., (regularly \$34.98) ..... \$31.49  
860-18-0037, Super 8 magnetic sound, 500-feet, 2-lbs., (regularly \$37.98) ..... \$34.19  
640-18-0127, 16mm. optical sound, 900-feet, 4-lbs., (regularly \$59.98) ..... \$53.99

MARCH

1972



## Sales FLYER

F-222



Blackhawk Flyer F-222 does not supercede previous publications, except it may reflect some price adjustments of items no longer on sale. All sale items in this flyer will only be good through March 1972. Use only from date of receipt through March 1972.

"World's largest  
selection  
of  
things to show"

THE  
EASTIN-PHELAN  
CORPORATION

DAVENPORT  
IOWA 52808

### BLACKHAWK'S GUARANTEE

We want you to be satisfied with what you buy from Blackhawk. If, after receiving an item you are disappointed in any way, return it to us, transportation prepaid, in its original condition, and within ten days after you receive it, and we'll allow you full credit on some other purchase, issue you a credit memo which you may later apply on some other selection, or give you a full refund.



**Most successful of all of the early silent serials.**

But, complications continue. "The Perils of Pauline" was produced in America. The 28mm. non-theatrical format was developed in France and all early 28mm. prints were made in France. So, with "The Perils" coming out in 1914 and being widely shown around the world in the theatres, its preparation for 28mm. release was handled in France. While the original 35mm. printing material sent to France had the American titles, these naturally had to be translated and replaced by French titles for release there. Then, by the time 28mm.

So, for the benefit of all curious collectors, Blackhawk offers descriptions of the original twenty chapters of "The Perils of Pauline" as they were released to the theatres in 1914. This is for reference only -- we can't supply "The Perils" in this twenty chapter break-down. Then, Blackhawk is listing, and offering at special sale prices in 8mm., the nine chapters of "The Perils" which it has had in release over a period of years. One addition in the availability of "The Pirate's Treasure" in Super 8 for the first time.

gallons the

Savelli again gives him his cue. Savelli introduced by O'Gee, examines Pauline and diagnoses her case, which is double appendicitis. He advises a laparotomy, which O'Gee says will get him out of the room, which decision Savelli indignantly protests. Harry tells him that he is going to go for Laxox, the Scientist, but Savelli threatens to shoot him if he does. Harry then tells O'Gee that Harry drives Savelli into the cellar at the point of a gun. He also compels Owen and Pauline to join Savelli, as they side against him. Leaping into Savelli's buggy, Harry furiously drives away. Laxox, Harry induces the scientist to accompany him back. Meanwhile Pauline, in her agony, rushes out of the house. Laxox, after discovering the plight of the three prisoners, quickly returns. Harry demands to know her whereabouts. Getting no satisfactory explanation, Harry and Laxox commence a search. Laxox discovers the last hint dropped by Savelli and recognizes it as the last clue to the mystery of the double-doggerel. He orders a search by the night driver Harry, mounting Owen's motorcycle in



# PERILS OF PAULINE SALE

## STARRING PEARL WHITE

with Crane Wilbur and Paul Panzer

These are chapters from the original  
"PERILS OF PAULINE"

(Sale ends March 31, 1972)

Save 50% on the purchase of any one or all of these outstanding films.

### ONE-HALF PRICE OFFER

LIMITED TIME ONLY (Through March 31, 1972), buy any one of these outstanding films at one-half price with the purchase of any other film or films (Blackhawk films with 810 or 860 prefix only) totaling \$10 or more. If your purchase totals \$20 or more you may buy two of these films at one-half price—\$30 or more you may buy three of these films at one-half price—\$40 or more; four at one-half price—\$50 or more; five at one-half price—\$60 or more; six at one-

half price—\$70 or more; seven at one-half price—\$80 or more; eight at one-half price—\$90 or more; all nine at one-half price. ONLY FILMS WITH 810 OR 860 PREFIX will be counted toward your dollar total. 16mm. films, slides, equipment, films with other prefixes, or used film CANNOT be used toward your dollar total. OFFER ends March 31, 1972. OFFER IS NOT RETROACTIVE.



Blackhawk chapters of "The Perils of Pauline" cannot be matched to the original chapters as explained on the premium page. But, they more exactly correspond to later releases as noted in the introductory paragraphs on top of page 2.

first to reach it and soon Pauline is in midstream in a canoe leaning over the side to the water. He is horrified to see the canoe tip and precipitate Pauline into the river. Without a moment's delay he dashes out on the motorboat and plunges headlong into the stream. With swift strokes he swims to Pauline and Laroux administers an antidote to Pauline whose eyes slowly have faded again, vows that he will yet be master of the Marvin's fortune.

**THE PERILS OF PAULINE (1914)**—Completely restored after her last harrowing experience, Pauline Marlowe finds the moments away in harmless pastimes. Much of her time is given to a small bull terrier which was given to her by her friend, Lucille. Her very evident affection for the small brute is looked upon with disfavor by her lover, Harry who jealously begrudges her warm attachment by her. The presence of the dog gives Owen, the scheming secretary, an idea which he speedily starts to put into execution. Meeting his fellow conspirator, Balthazar, he arranges with him to steal the dog and entice Pauline away from the Marvin home by getting her to call for the dog later. Their plan is to capture his ward and remove her from his path. Then to gain control of the Marvin estate.

Balthazar manages to steal the dog, which he takes to a supposedly vacant house in the suburbs. In reality, this house is occupied by a notorious gang of counterfeiter who are on friendly terms with Balthazar. He explains his mission and is promised co-operation by them. A slender looking old hag, a member of the gang, is later induced by Owen, who is presented to the counterfeiter by his henchman, to write to Pauline advising her that she is in possession of a "hot" dog which will be advertised for in the papers. Pauline immediately sets out in her racing car to claim her pet, but is plainly perturbed to note that the address given is that of an old deserted house. Overcoming her fears, however, she rings the bell, which is answered by the old hag. Bidding Pauline to follow, she leads the way into the house. She approaches a wall and knocks with a secret signal. A panel opens and the two women pass through. Stepping into a room, Pauline sees her dog and eagerly starts toward it. She is seized by the counterfeiter. During the struggle that follows, the dog makes a dash from the room and escapes. Some time later Harry is surprised to see the dog running toward him trailing a broken piece of rope. Picking up the rope, Harry is lead away by the dog in the direction from whence he came. Suspecting foul play, Harry follows the dog to lead him and finally reaches the old house in front of which he sees Pauline's car. Making his way into the basement, the dog scratches on the panel which leads to the room where Pauline is held captive. Harry hears the approach of the counterfeiter's distributing agents and hides. He sees them give the secret signal and pass in. Waiting a moment, he also gives the signal and passes through the panel which he fastens with a chunk of wood. As soon as Harry is seen, the gang makes a dash for him. Shouting to Pauline to rush out, Harry quickly evades the gang and followed by the dog they dash out to the racing machine in which they make their escape. The gang gives chase in the agents' touring car. Owing to a punctured tire, Harry and Pauline leave their machine and take refuge in a contractor's shack nearby.

The gang attempts to follow, but Harry stands them off with a rifle which he finds in the shack. Balthazar discovers some powder bombs left by the contractor and determines to blow up the shack. He sneaks toward the shack and lights the fuse. Attracted by the sputtering, the dog grasps it and dashes away, trailing the bomb after him. Coming to a bridge, the dog leaps down into the water, extinguishing the fuse. He then swims to shore where he is found by a party of campers. They discover the bomb and wonder at its being in the dog's possession. Following his lead, they arrive at the shack just in time to save Harry and Pauline from the attack of the counterfeiter, who had already succeeded in smashing down the door. A furious struggle follows, but the youthful campers soon have the counterfeiter's men in combat. Balthazar, however, has managed to escape and carries the news of his latest failure to Owen, his villainous employer.

**THE PERILS OF PAULINE, No. 18—**Emagin Summerson, the commander of a submarine, and the inventor of a new torpedo, meeting Harry and Pauline, invites them to lunch to meet his friend, Mlle. de Longueon. Owen, the wily secretary who is scheming to secure the Marvin fortune, included in the invitation. Mlle. de Longueon, who is an international spy, but is unsuspected by Summerson, who is in love with her. Learning from Summerson that she is to be completed in two days time, she slyly writes a note containing information that she is to be married to a naval officer's valet. During the luncheon, Mlle. de Longueon learns of Owen's hatred for the lovers and decides to enlist his aid. She invites him to call, which he does the next night. She advises him that she has a plan for Pauline's demise which Owen heartily accepts.

Hako has meanwhile reported to Namasaka, his superior. He is instructed to secure the place of Summerson's torpedo after which he must place a bomb in the submarine to destroy the original torpedo. It is planned to do this while Summerson is in bed. This means that Hako must also die, but the fanatical patriot is willing to perish for Nippon. At the naval hall that night, Mlle. de Longueon catches a signal from Namasaka and meets him in a secluded spot in the conservatory. Pauline, standing in the confusion of some palm, hears the picture talk and realizes from their conversation that some device is afoot. Meeting Summerson later, she asks him to take her down in the submarine next day. He agrees.

The next day Hako discovers Summerson's plans and mails them to Mlle. de Longueon. He then hastens to the navy yard where the submarine is moored. Summerson gives the order to sail but Hako manages to get aboard. He gives Summerson a letter from Mlle. de Longueon and sneaks below while it is being read. Hako places the bomb in the pump room and hearing alarms approach, hides. The submarine is now well out in the harbor. Harry, having no faith in the submarine, follows in his motor boat. Summerson orders the sinking of the submarine and soon Harry has only its periscope to guide him.

Hardly has the submarine sunk when the pump room is heard. All hands rush to the pump room where it is found that the explosion has disabled the pump thereby preventing the raising of the boat. After a search Hako is discovered and defiantly confesses his deed. Summerson realizes that they are all doomed to die. He tells Pauline that the only way to reach the surface is through the torpedo tube. She decides to risk it and crawls into the tube. Pauline wriggles out of the tube and shoots up to the surface where she is rescued by Harry, to whom she explains everything. They report the affair to the commander of the navy and immediate preparations are made to raise the hapless vessel. As soon as it is located, divers are sent below to place chains about the submarine, which is raised to the surface and the exhausted men relieved. Having learned from Hako that the plans are in Mlle. de Longueon's hands, they hasten to her hotel where they remove them after a fierce struggle. They then return to the navy yard where the papers are returned to their rightful owner, who over-whelms them with his gratitude.

**THE PERILS OF PAULINE (Episode No. 19—Two Parts)**—The villainous Owen is striving to secure possession of the fortune of his ward, Pauline, is not discouraged by the numerous times his plans have been foiled by the courage and enterprise of his intended victim; and her fiancé, Harry, disgusted with the lack of success which has attended the efforts of his accomplice, the spy, Balthazar, tells him to go and collect the aid of a villainous out-throat who manages under the name of "doctor" Louis Wrentham.

Unsuspectingly aiding Owen in his new plan Harry is called out of town upon business thus leaving Pauline without the aid of his advice. Owen has previously been overheard giving the name of a lake publishing house in Philadelphia. He then typewrites upon one of these a letter to her, stating over the signature of the lake publishers that they have seen in the Commonwealth magazine her marine story and believe her to be just the person to write a new series of stories. Harry is in town. The letter reaches her to call upon them at an earliest opportunity. Pauline is completely taken in by the letter, and at once leaves Philadelphia. On the same train goes Wrentham and his accomplice, men of his own stripe. Arriving in Philadelphia that night Pauline goes to a hotel and is assigned to Room 21. Wrentham arrives shortly afterwards and in

quests the room next to her—24. He has seen in his room a large motorboat trunk which he has decided to break with him. The next day Pauline moves the trunk to her room. Pauline and Wrentham and his men take advantage of her absence to change the room here on the floor of the two rooms. Pauline to find the publisher, Pauline returns to her room thoroughly puzzled and determined to return to her home. Discovered by the men in the room, she enters Wrentham's room and is at once seized, gagged and bound, and then placed in the trunk and taken in a few moments later Wrentham says for his room and has his trunk sent out the back way to where an auto is waiting. Facing the trunk in the end, the whole gang is whirled out of the city into the country.

It so happens that at this time a cage containing a large gorilla is being unloaded from a circus car on a railroad siding a few miles out, and in the unloading falls and is broken open. The gorilla escapes from his prison, and when the men try to recapture him kills one of them and rushes to freedom. Wrentham, who in the country, from Pauline from the trunk and drives his car at such a furious pace that he soon finds himself pursued by two motorcycle policemen. Finding them gaining on him, he turns the car loose at the highest speed of which it is capable. Going around a curve he loses control and the car skids and is overturned. Out of the dust and confusion only two persons live to rise and extricate themselves from the wreckage—Pauline and Wrentham. Finding that Pauline is still feebly conscious, Pauline runs from him, and seeing an empty freight car standing on a railroad siding nearby enters it to hide. To her horror she finds that one has escaped from one danger only to run into a worse. The huge form of the escaped gorilla looms up in the semi-darkness of the car. The great beast seizes her in his powerful arms and drags her away.

In the meantime the motorcycle policemen have reached the wreck and, having seen two persons leave it, separate and set off in pursuit of them. The gorilla, and his fainting burden are seized by one of them and bravely the policeman rushes to the girl's assistance. The gorilla is cornered at the edge of a rocky precipice and a furious fight ensues, which ends in the gorilla being severely wounded by numerous revolver shots fired by the policeman and plunging to his death far below. Pauline bends over her heroic rescuer, and finds to her delight that though badly injured he will live. Thus again she triumphs over her enemies.

**PERILS OF PAULINE (Episode No. 20—Two Parts)**—Having seen the utility of his plane the work of one villainous scheme after another and his utter failure to secure the result he is looking for through the aid of various unscrupulous gadgets Owen finally decides to get rid of Pauline by his own efforts.

While the three are taking a pleasure trip on the Marvin yacht, Pauline begs Harry to teach her to run the motorboat which is taken along as a tender. He consents and before long the girl considers herself competent to run the boat unaided.

It happens that at this time the U.S. Naval Department receives an old letter to be used as a target in gun practice. The target is moved out to sea and then anchored directly out of sight of the Marvin yacht.

That night Pauline, very proud of her newly acquired knowledge of running a motorboat, determines to take a trip in it on the morrow by herself. Harry protests against her folly, but as usual she insists upon having her own way. Owen overhears the conversation and determines to profit by it. Favored by the darkness he gets into the motor boat and bores a hole in the bottom which he partially stops up with cotton waste in order to make a slow leak. He, Nemesio, in the person of an old sailor, is at hand. Owen's actions are seen by the man who then visits the motorboat and learns what has been done to it. But for the time being he holds his peace.

The next morning Pauline, with her dog under her arm, starts off on her motorboat trip. Harry protests to the last, but is laughed down by Pauline who chagrins away triumphant in the boat. As Harry turns away in anger the sailor steps up to Owen, and leads his aside and tells him why he scuttled the boat the night before. Owen, in terror at the knowledge of his guilt bribes him to be silent.

### THE REPTILE UNDER THE FLOWERS

with CRANE WILBUR and PAUL PANZER

Although ever so many chapters of the "Perils of Pauline" had appeared prior to "The Reptile Under the Flowers" and Pauline seemed set on a successful career before marriage, she and Harry were now making wedding plans. Koerner, feeling that Pauline's fortune is finally going to escape him, enlists the help of Balthazar. But there is some plotting with gypsies in which one is wounded, and the wife vows vengeance—not against Koerner, but against Pauline—and plants a "viper" in a basket of flowers to be given to our heroine.

810-43-0366, Standard 8mm., 375-feet, 14-ozs., (regularly \$12.98) \$6.49  
860-43-0229, Super 8, 425-feet, 14-ozs., (regularly \$14.98) \$7.49

### THE PIRATE'S TREASURE

with PAUL PANZER and CRANE WILBUR

Pauline is at it again in this adventure with pirates and a treasure of some substantial proportions. Of course, Pauline can get into one thrilling encounter after another at the drop of a hat, and that is exactly what happens in this one!

810-43-1147, Standard 8mm., 250-feet, 14-ozs., (regularly \$8.98) \$4.49  
860-42-1147, Super 8, 275-feet, 14-ozs., (regularly \$10.98) \$5.49

### THE FLOATING COFFIN

with PAUL PANZER and CRANE WILBUR

Pauline goes to a watery grave in this one—almost! Taking boy friend Harry's boat for a short spin, engine trouble develops and the boat stalls in the U.S. Navy's target range. Boat full of holes and sinking fast—Pauline flies a note to her dog's neck and sends him ashore to safety. Pauline does survive, and after this narrow escape decides to dispense with adventure and marry Harry!

810-43-0311, Standard 8mm., 300-feet, 14-ozs., (regularly \$12.98) \$6.49  
860-43-0596, Super 8, 350-feet, 14-ozs., (regularly \$14.98) \$7.49

forms his mission, swims to the battleship, is picked up by the sailors and before long Pauline is rescued just as the barge is sinking.

Meantime the old sailor demands \$50,000 from Owen as the price of his silence. Owen

### THE AERIAL WIRE

with CRANE WILBUR and PAUL PANZER

In the continuing effort to gain the Marvin fortune for himself by disposing of Pauline, Koerner arranged with a band of gypsies to trap her and Harry in an abandoned cellar by the river. The plan is to dynamite the cellar wall, allowing the river to flood in and drown the captives. All goes according to plan, but Harry and Pauline outwit death by swimming under the water and up into the chimney. Pauline and Harry attempt to escape their clutches by spanning an aerial wire across the river. Cut by the villain as they reach midpoint, the wire drops both into the river, but scrambling out safely, they make their escape in Harry's car and return to the Marvin mansion.

810-43-0505, Standard 8mm., 300-feet, 14-ozs., (regularly \$12.98) \$6.49  
860-43-0297, Super 8, 350-feet, 14-ozs., (regularly \$14.98) \$7.49

### THE TRAGIC PLUNGE

This unusually good chapter is longer than most and has a story thread that's easier to follow than most. The story has to do with a woman spy, Miss de Yagow, who is out to capture inside information on U.S. submarines. As the story progresses, Pauline is invited aboard the submarine which is then sunk by a bomb to the harbor bottom.

810-43-0278, Standard 8mm., 400-feet, 14-ozs., (regularly \$12.98) \$6.49  
860-43-0216, Super 8, 450-feet, 1-lb., (regularly \$14.98) \$7.49

### GODDESS OF THE FAR WEST

with CRANE WILBUR and PAUL PANZER

In this wild adventure tale, Pauline arrives in Montana to visit a friend—and to recuperate from her harrowing experiences in her first "Peril". But she hardly leaves the railroad station when she is snatched by some villains and carried off to a new adventure with the Indians!

810-43-0229, Standard 8mm., 475-feet, 2-lbs., (regularly \$14.98) \$7.49  
860-43-0090, Super 8, 550-feet, 2-lbs., (regularly \$17.98) \$8.99

rendered desperate by the fear of betrayal, tries to push the man into the water, catching him at an unguarded moment. But the sailor, seeing Owen, berls him into the water.

Later Pauline is brought back by the blue-

### THROUGH AIR AND FIRE

with CRANE WILBUR and PAUL PANZER

Here is the first chapter of the serial that started it all! In this first episode, Pauline is left by the passing of her guardian, with her fortune in the hands of the shady Koerner, who has one prime purpose in life—to do away with Pauline and get the fortune for himself. Pauline is cast loose in a balloon high above the Hudson River and the Jersey Palisades and—rescued from this peril—is kidnapped, taken to an abandoned house, and left to burn to death in the fire set by her abductor.

But her betrothed, Harry (Crane Wilbur) is equal to all of this and begins the first of his many rescues that, week after week, saved Pauline for the perils that lay ahead!

810-43-0511, Standard 8mm., 500-feet, 2-lbs., (regularly \$14.98) \$7.49  
860-43-0137, Super 8, 575-feet, 2-lbs., (regularly \$17.98) \$8.99

### DEADLY TURNING

with PAUL PANZER and CRANE WILBUR

Unlike the later chapter plays or "cliff-hangers" this early serial is made up of related episodes, each complete in itself. "Deadly Turning" has Pearl cast as a wealthy industrialist's daughter who wishes to compete in a cross country automobile race.

810-43-0109, Standard 8mm., 200-feet, 11-ozs., (regularly \$6.98) \$3.49  
860-43-0045, Super 8, 225-feet, 12-ozs., (regularly \$7.98) \$3.99

### THE BROKEN WING

CRANE WILBUR and PAUL PANZER

More dirty work on the part of Pauline's guardian, Koerner, who is attempting to do away with her so that her entire fortune will be his. This time, he's encouraging Pauline to accompany a famous aviator in a demonstration flight and after getting Pauline's approval and making the arrangements, also takes care of having one of the wing braces on the plane cut, almost to the breaking point.

810-43-0508, Standard 8mm., 275-feet, 11-ozs., (regularly \$12.98) \$6.49  
860-43-0224, Super 8, 300-feet, 14-ozs., (regularly \$14.98) \$7.49

jects to the yacht and receives a loving welcome from Harry, Owen, who has been struggling vainly to keep aloft, with a last despairing cry, sinks unnoticed, unwept and unregretted. To such an end does his unscrupulous avariciousness bring him.



Standard 8mm. • Super 8 • 16mm.

Blackhawk Films®

silent • sound • some color

## COMEDY • DRAMA • ADVENTURE

Films from the Great Days of The Silents and the Early Days of Sound!

On this and following pages is a complete alphabetical listing of all of the great films offered by Blackhawk.

For your convenience, we have broken them into easy-to-find categories. Under each title we have listed the various versions, i.e., Standard 8mm., Super 8, 16mm., etc. Unless otherwise stated, all

films are silent and black & white.

Be aware, too, that you must order the proper film format to fit your projector. Standard 8mm. film must be used in a Standard 8mm. projector. Super 8 film must be used only in a Super 8 projector. (Of course, both can be used in a dual projector.)

Following is a simple chart that gives running time of various film formats.

## RUNNING TIME OF SILENT FILMS BASED ON AVERAGE PROJECTION SPEED

Standard 8mm.,	per 100-feet	7-1/2 minutes
Super 8,	per 100-feet	6-3/4 minutes
16mm.,	per 100-feet	3-3/4 minutes

## RUNNING TIME ON SOUND FILMS

16mm.,	per 100-feet	2-3/4 minutes
Standard 8mm.,	per 100-feet	5-1/2 minutes
Super 8,	per 100-feet	5 minutes

For short descriptions of each film, see the Blackhawk

## Films Bulletin.

When ordering from this catalog, use order blank on page 23. Be sure to read all instructions. Always order by title and stock number... and remember to save all papers returned with your order until all items are checked and found completely satisfactory.

All Productions by Hal Roach are available in Standard 8mm., Super 8, and 16mm., sound and silent, as listed. They are licensed by Hal Roach Studios for home and non-theatrical exhibition—Television and Theatrical Rights Are Reserved—in the United States, including Alaska and Hawaii, Canada, Canton Islands, Caroline Islands, Guam, Marianas Islands, Marshall Islands, Panama Canal Zone, Puerto Rico, Samoa (Tutula), Virgin Island and Wake Island.

the films of  
stan LAUREL & HARDY  
Hal Roach Productions

<b>ANGORA LOVE (1929)</b>	810-02-0076, Standard 8mm., 350-feet, 14-ozs.	\$13.98
	860-02-0153, Super 8, 400-feet, 14-ozs.	\$15.98
	620-02-0137, 16 mm. silent, 700-feet, 3-lbs.	\$44.98
<b>ANOTHER FINE MESS (1930)</b>	810-02-0572, Standard 8mm., 500-feet, 2-lbs.	\$19.98
	860-02-0313, Super 8, 575-feet, 2-lbs.	\$22.98
	830-02-0031, Standard 8mm. magnetic sound, 550-feet, 2-lbs.	\$34.98
	880-02-0021, Super 8 magnetic sound, 600-feet, 2-lbs.	\$37.98
	640-02-0044, 16mm., optical sound, 1100-feet, 4-lbs.	\$59.98
<b>ANY OLD PORT (1932)</b>	830-02-0072, Standard 8mm. magnetic sound, 400-feet, 1-lb.	\$24.98
	880-02-0064, Super 8 magnetic sound, 450-feet, 2-lbs.	\$26.98
	640-02-0057, 16mm. optical sound, 800-feet, 3-lbs.	\$44.98
<b>BACON GRABBERS (1929)</b>	810-02-0301, Standard 8mm., 400-feet, 14-ozs.	\$13.98
	860-02-0149, Super 8, 450-feet, 14-ozs.	\$15.98
	620-02-0109, 16mm. silent, 800-feet, 3-lbs.	\$44.98
<b>BEAU HUNKS (1931)</b>	810-02-0544, Standard 8mm., 550-feet, 2-lbs.	\$21.98
	860-02-0319, Super 8, 625-feet, 2-lbs.	\$24.98
	830-02-0109, Standard 8mm., magnetic sound, 700-feet, 2-lbs.	\$49.98
	880-02-0014, Super 8 magnetic sound, 775-feet, 2-lbs.	\$53.98
	640-02-0029, 16mm. optical sound, 1400-feet, 5-lbs.	\$79.98
<b>BE BIG (1930)</b>	830-02-0073, Standard 8mm., magnetic sound, 500-feet, 1-lb.	\$34.98
	880-02-0008, Super 8 magnetic sound, 550-feet, 2-lbs.	\$37.98
	640-02-0058, 16mm. optical sound, 1000-feet, 3-lbs.	\$59.98
<b>BELOW ZERO (1930)</b>	810-02-0549, Standard 8mm., 300-feet, 14-ozs.	\$13.98
	860-02-0312, Super 8, 350-feet, 14-ozs.	\$15.98
	630-02-0074, Standard 8mm. magnetic sound, 375-feet, 14-ozs.	\$24.98
	880-02-0007, Super 8 magnetic sound, 400-feet, 14-ozs.	\$26.98
	640-02-0059, 16mm. optical sound, 950-feet, 3-lbs.	\$44.98
<b>BERTH MARKS (1929)</b>	810-02-0415, Standard 8mm., 400-feet, 14-ozs.	\$13.98
	860-02-0057, Super 8, 350-feet, 14-ozs.	\$15.98
	620-02-0320, 16mm. silent, 800-feet, 3-lbs.	\$44.98
<b>BIG BUSINESS (1929)</b>	810-02-0066, Standard 8mm., 350-feet, 14-ozs.	\$13.98
	860-02-0002, Super 8, 450-feet, 14-ozs.	\$15.98
	620-02-0056, 16mm. silent, 700-feet, 3-lbs.	\$44.98
<b>BLOCKHEADS (1938)</b>	810-02-0585, Standard 8mm., 350-feet, 14-ozs.	\$13.98
	860-02-0099, Super 8, 400-feet, 14-ozs.	\$15.98
	830-02-0139, Standard 8mm. magnetic sound, 1050-feet, 2-lbs.	\$64.98
	880-02-0053, Super 8 magnetic sound, 1150-feet, 2-lbs.	\$69.98
	640-02-0010, 16mm. optical sound, 2100-feet, 4-lbs.	\$119.98
<b>BLOTTO (1930)</b>	810-02-0541, Standard 8mm., 375-feet, 14-ozs.	\$13.98
	860-02-0310, Super 8, 400-feet, 14-ozs.	\$15.98
	830-02-0075, Standard 8mm. magnetic sound, 500-feet, 2-lbs.	\$34.98
	880-02-0001, Super 8 magnetic sound, 550-feet, 2-lbs.	\$37.98
	640-02-0060, 16mm. optical sound, 1000-feet, 4-lbs.	\$59.98
<b>BOHEMIAN GIRL (1936)</b>	830-02-0090, Standard 8mm. magnetic sound, 1250-feet, 3-lbs.	\$79.98
	880-02-0025, Super 8 magnetic sound, 1375-feet, 3-lbs.	\$86.98
	640-02-0077, 16mm. optical sound, 2500-feet, 8-lbs.	\$119.98

## BRATS (1930)

810-02-0630, Standard 8mm., 300-feet, 14-ozs.	\$13.98
860-02-0201, Super 8, 325-feet, 14-ozs.	\$15.98
830-02-0076, Standard 8mm. magnetic sound, 275-feet, 14-ozs.	\$24.98
880-02-0024, Super 8 magnetic sound, 300-feet, 14-ozs.	\$26.98
640-02-0061, 16mm. optical sound, 750-feet, 3-lbs.	\$44.98

## BUSY BODIES (1933)

810-02-0608, Standard 8mm., 275-feet, 13-ozs.	\$13.98
860-02-0188, Super 8, 300-feet, 1-lb.	\$15.98
830-02-0077, Standard 8mm., magnetic sound, 325-feet, 1-lb.	\$24.98
880-02-0003, Super 8 magnetic sound, 350-feet, 14-ozs.	\$26.98
640-02-0062, 16mm. optical sound, 750-feet, 3-lbs.	\$44.98

## CHICKENS COME HOME (1931)

830-02-0082, Standard 8mm. magnetic sound, 550-feet, 2-lbs.	\$34.98
880-02-0018, Super 8 magnetic sound, 600-feet, 2-lbs.	\$37.98
640-02-0069, 16mm. optical sound, 1100-feet, 3-lbs.	\$59.98

## THE CHIMP (1932)

810-02-0540, Standard 8mm., 375-feet, 14-ozs.	\$13.98
860-02-0070, Super 8, 400-feet, 14-ozs.	\$15.98
830-02-0083, Standard 8mm., magnetic sound, 475-feet, 2-lbs.	\$34.98
880-02-0004, Super 8 magnetic sound, 500-feet, 2-lbs.	\$37.98
640-02-0070, 16mm. optical sound, 900-feet, 4-lbs.	\$59.98

## A CHUMP AT OXFORD (1940)

810-02-0607, Standard 8mm., 550-feet, 1-lb.	\$21.98
860-02-0122, Super 8, 600-feet, 2-lbs.	\$24.98
830-02-0042, Standard 8mm. magnetic sound, "abridged," 800-feet, 2-lbs.	\$49.98
(Streamlined version) with LAUREL & HARDY	
880-02-0071, Super 8 magnetic sound, 775-feet, 2-lbs.	\$53.98
640-02-0026, 16mm. optical sound "abridged," 1450-feet, 5-lbs.	\$79.98
640-02-0122, 16mm. optical sound full-length, 2300-feet, 8-lbs.	\$129.98

## COME CLEAN (1931)

830-02-0032, Standard 8mm. magnetic sound, 400-feet, 1-lb.	\$24.98
880-02-0023, Super 8 magnetic sound, 450-feet, 1-lb.	\$26.98
640-02-0045, 16mm. optical sound, 800-feet, 3-lbs.	\$44.98
<b>COUNTY HOSPITAL (1932)</b>	
810-02-0645, Standard 8mm., 275-feet, 13-ozs.	\$13.98
860-02-0204, Super 8, 300-feet, 14-ozs.	\$15.98
830-02-0084, Standard 8mm. magnetic sound, 350-feet, 14-ozs.	\$24.98
880-02-0030, Super 8 magnetic sound, 375-feet, 14-ozs.	\$26.98
640-02-0071, 16mm. optical sound, 750-feet, 3-lbs.	\$44.98

## DIRTY WORK (1933)

810-02-0643, Standard 8mm., 300-feet, 11-ozs.	\$13.98
860-02-0205, Super 8, 325-feet, 14-ozs.	\$15.98
830-02-0085, Standard 8mm. magnetic sound, 350-feet, 14-ozs.	\$24.98
880-02-0010, Super 8 magnetic sound, 375-feet, 14-ozs.	\$26.98
640-02-0072, 16mm. optical sound, 700-feet, 3-lbs.	\$44.98

## DO DETECTIVES THINK? (1927)

810-02-0665, Standard 8mm., 400-feet, 14-ozs.	\$13.98
860-02-0225, Super 8, 450-feet, 1-lb.	\$15.98
620-02-0251, 16mm. silent, 800-feet, 3-lbs.	\$44.98

## DOUBLE WHOOPEE (1929)

810-02-0669, Standard 8mm., 350-feet, 14-ozs.	\$13.98
860-02-0020, Super 8, 400-feet, 14-ozs.	\$15.98
620-02-0004, 16mm. silent, 700-feet, 3-lbs.	\$44.98

## EARLY TO BED (1928)

810-02-0316, Standard 8mm., 350-feet, 14-ozs.	\$13.98
860-02-0263, Super 8, 400-feet, 14-ozs.	\$15.98
620-02-0120, 16mm. silent, 700-feet, 3-lbs.	\$44.98

## THE FINISHING TOUCH (1928)

810-02-0271, Standard 8mm., 400-feet, 14-ozs.	\$13.98
860-02-0055, Super 8, 450-feet, 1-lb.	\$15.98
620-02-0083, 16mm. silent, 800-feet, 3-lbs.	\$44.98

## THE FIXER UPPERS (1935)

810-02-0611, Standard 8mm., 400-feet, 14-ozs.	\$13.98
860-02-0191, Super 8, 450-feet, 1-lb.	\$15.98
830-02-0121, Standard 8mm. magnetic sound, 375-feet, 14-ozs.	\$24.98
880-02-0005, Super 8 magnetic sound, 400-feet, 14-ozs.	\$26.98
640-02-0119, 16mm. optical sound, 750-feet, 3-lbs.	\$44.98

## FLYING ELEPHANTS (1927)

810-02-0660, Standard 8mm., 350-feet, 14-ozs.	\$13.98
860-02-0308, Super 8, 400-feet, 14-ozs.	\$15.98
620-02-0278, 16mm. silent, 700-feet, 3-lbs.	\$44.98

## FROM SOUP TO NUTS (1928)

810-02-0272, Standard 8mm., 350-feet, 14-ozs.	\$13.98
860-02-0037, Super 8, 400-feet, 14-ozs.	\$15.98
620-02-0084, 16mm. silent, 700-feet, 3-lbs.	\$44.98

## GOING BYE BYE (1934)

640-02-0018, 16mm. optical sound, 800-feet, 3-lbs.	\$44.98
<b>HABEAS CORPUS (1929)</b>	
810-02-0640, Standard 8mm., 350-feet, 14-ozs.	\$13.98
860-02-0208, Super 8, 400-feet, 14-ozs.	\$15.98
620-02-0236, 16mm. silent, 700-feet, 3-lbs.	\$44.98

## HELPMATES (1931)

810-02-0565, Standard 8mm., 350-feet, 14-ozs.	\$13.98
860-02-0360, Super 8, 375-feet, 14-ozs.	\$15.98
830-02-0033, Standard 8mm. magnetic sound, 350-feet, 14-ozs.	\$24.98
880-02-0020, Super 8 magnetic sound, 375-feet, 14-ozs.	\$26.98
640-02-0046, 16mm. optical sound, 750-feet, 3-lbs.	\$44.98

## THE HOOSEGOW (1929)

810-02-1074, Standard 8mm., 275-feet, 14-ozs.	\$13.98
860-02-1074, Super 8, 325-feet, 14-ozs.	\$15.98
830-02-0079, Standard 8mm. magnetic sound, 350-feet, 14-ozs.	\$24.98
880-02-0032, Super 8 magnetic sound, 375-feet, 14-ozs.	\$26.98
640-02-0064, 16mm. optical sound, 700-feet, 3-lbs.	\$44.98

## HOG WILD (1930)

810-02-0520, Standard 8mm., 300-feet, 14-ozs.	\$13.98
860-02-0028, Super 8, 325-feet, 14-ozs.	\$15.98
830-02-0078, Standard 8mm. magnetic sound, 325-feet, 1-lb.	\$24.98
640-02-0063, 16mm. optical sound, 650-feet, 3-lbs.	\$44.98

## LAUGHING GRAVY (1931)

810-02-0542, Standard 8mm., 300-feet, 14-ozs.	\$13.98
860-02-0323, Super 8, 325-feet, 14-ozs.	\$15.98
830-02-0078, Standard 8mm., magnetic sound, 350-feet, 14-ozs.	\$24.98
880-02-0017, Super 8 magnetic sound, 375-feet, 14-ozs.	\$26.98
640-02-0065, 16mm. optical sound, 700-feet, 3-lbs.	\$44.98

## THE LAUREL-HARDY MURDER CASE (1930)

810-02-0538, Standard 8mm., 450-feet, 14-ozs.	\$13.98
860-02-0053, Super 8, 500-feet, 14-ozs.	\$15.98
830-02-0081, Standard 8mm. magnetic sound, 500-feet, 2-lbs.	\$34.98
880-02-0066, 16mm. optical sound, 1000-feet, 4-lbs.	\$59.98

## LEAVE 'EM LAUGHING (1927)

810-02-0259, Standard 8mm., 400-feet, 14-ozs.	\$13.98
860-02-0025, Super 8, 450-feet, 1-lb.	\$15.98
620-02-0074, 16mm. silent, 800-feet, 3-lbs.	\$44.98

## LIBERTY (1929)

810-02-0642, Standard 8mm., 400-feet, 14-ozs.	\$13.98
860-02-0209, Super 8, 450-feet, 14-ozs.	\$15.98
620-02-0237, 16mm. silent, 800-feet, 3-lbs.	\$44.98

## THE LIVE GHOST (1934)

810-02-0619, Standard 8mm., 300-feet, 14-ozs.	\$13.98
860-02-0608, Super 8, 350-feet, 14-ozs.	\$15.98
830-02-0005, Standard 8mm. magnetic sound, 500-feet, 14-ozs.	\$24.98
880-02-0041, Super 8 magnetic sound, 550-feet, 2-lbs.	\$26.98
640-02-0013, 16mm. optical sound, 800-feet, 3-lbs.	\$44.98

## LOVE 'EM AND WEEP (1927)

with STAN LAUREL AND OLIVER HARDY, JAMES FINLAYSON, MAE BUSCH	
810-02-1040, Standard 8mm., 400-feet, 14-ozs.	\$13.98
860-02-1040, Super 8, 450-feet, 14-ozs.	\$15.98
620-02-1040, 16mm. silent, 800-feet, 3-lbs.	\$44.98

## ME AND MY PAL (1933)

810-02-0536, Standard 8mm., 350-feet, 14-ozs.	\$13.98
860-02-0363, Super 8, 375-feet, 14-ozs.	\$15.98
830-02-0104, Standard 8mm. magnetic sound, 350-feet, 14-ozs.	\$24.98
880-02-0016, Super 8 magnetic sound, 375-feet, 14-ozs.	\$26.98
640-02-0067, 16mm. optical sound, 700-feet, 3-lbs.	\$44.98

## MEN O' WAR (1929)

810-02-0525, Standard 8mm., 325-feet, 1-lb.	\$13.98
860-02-0031, Super 8, 375-feet, 1-lb.	\$15.98
830-02-0027, Standard 8mm. magnetic sound, 350-feet, 1-lb.	\$24.98
880-02-0039, Super 8 magnetic sound, 375-feet, 14-ozs.	\$26.98
640-02-0040, 16mm. optical sound, 700-feet, 3-lbs.	\$44.98

## MIDNIGHT PATROL (1933)

810-02-0547, Standard 8mm., 300-feet, 14-ozs.	\$13.98
860-02-0311, Super 8, 375-feet, 14-ozs.	\$15.98
830-02-0105, Standard 8mm., magnetic sound, 375-feet, 14-ozs.	\$24.98
880-02-0009, Super 8 magnetic sound, 400-feet, 14-ozs.	\$26.98
640-02-0068, 16mm. optical sound, 750-feet, 3-lbs.	\$44.98

## THE MUSIC BOX (1932)



**THICKER THAN WATER (1935)**

640-02-0022, 16mm, optical sound, 750-feet, 3-lbs. \$44.98

**TIT FOR TAT (1935)**

810-02-0623, Standard 8mm., 275-feet, 14-ozs. \$13.98

860-02-0069, Super 8, 300-feet, 14-ozs. \$15.98

830-02-0041, Standard 8mm., magnetic sound, 400-feet, 14-ozs. \$24.98

880-02-0043, Super 8 magnetic sound, 450-feet, 14-ozs. \$26.98

640-02-0023, 16mm, optical sound 750-feet, 3-lbs. \$44.98

**TOWED IN A HOLE (1933)**

810-02-0620, Standard 8mm., 350-feet, 14-ozs. \$13.98

860-02-0072, Super 8, 400-feet, 14-ozs. \$15.98

830-02-0039, Standard 8mm. magnetic sound, 400-feet, 14-ozs. \$24.98

880-02-0033, Super 8 magnetic sound, 450-feet, 14-ozs. \$26.98

640-02-0017, 16mm, optical sound, 800-feet, 3-lbs. \$44.98

**TWICE TWO (1933)**

810-02-1061, Standard 8mm., 325-feet, 14-ozs. \$14.98

860-02-1061, Super 8, 375-feet, 14-ozs. \$16.98

830-02-0089, Standard 8mm. magnetic sound, 375-feet, 14-ozs. \$24.98

880-02-0089, Standard 8mm. magnetic sound, 375-feet, 14-ozs. \$24.98

880-02-0015, Super 8 magnetic sound, 400-feet, 14-ozs. \$26.98

640-02-0076, 16mm, optical sound, 750-feet, 3-lbs. \$44.98

**TWO TARS (1928)**

810-02-0073, Standard 8mm., 425-feet, 1-lb. \$13.98

860-02-0004, Super 8, 450-feet, 1-lb. \$15.98

620-02-0020, 16mm, silent, 850-feet, 3-lbs. \$49.98

**UNACUSTOMED AS WE ARE (1929)**

810-02-0411, Standard 8mm., 250-feet, 14-ozs. \$13.98

860-02-0080, Super 8, 275-feet, 14-ozs. \$15.98

620-02-0319, 16mm, silent, 700-feet, 3-lbs. \$44.98

**WAY OUT WEST (1937)**

810-02-0621, Standard 8mm., 325-feet, 14-ozs. \$13.98

860-02-0165, Super 8, 350-feet, 14-ozs. \$15.98

830-02-0043, Standard 8mm. magnetic sound, 1100-feet, 2-lbs. \$74.98

880-02-0055, Super 8 magnetic sound, 1350-feet, 3-lbs. \$81.98

640-02-0011, 16mm, optical sound, 2350-feet, 8-lbs. \$119.98

**WE FAW DOWN (1928)**

810-02-0077, Standard 8mm., 350-feet, 14-ozs. \$13.98

860-02-0454, Super 8, 400-feet, 14-ozs. \$15.98

620-02-0326, 16mm, silent, 700-feet, 3-lbs. \$44.98

**WRONG AGAIN (1929)**

810-02-0072, Standard 8mm., 375-feet, 14-ozs. \$13.98

860-02-0217, Super 8, 425-feet, 14-ozs. \$15.98

620-02-0136, 16mm., silent, 700-feet, 3-lbs. \$44.98

**YOUR DARN TOOTIN'**

810-02-0269, Standard 8mm., 400-feet, 14-ozs. \$13.98

860-02-0054, Super 8, 450-feet, 1-lb. \$15.98

620-02-0081, 16mm, silent, 800-feet, 3-lbs. \$44.98

the films of  
**CHARLEY CHASE**  
Hal Roach Productions

**THE COUNT TAKES THE COUNT (1936)**

830-03-0058, 8mm. magnetic sound, 400-feet, 1-lb. \$24.98

880-03-0067, Super 8 magnetic sound, 400-feet, 14-ozs. \$26.98

640-03-0050, 16mm, optical sound, 800-feet, 3-lbs. \$39.98

**CRAZY LIKE A FOX (1926)**

810-03-0458, Standard 8mm., 350-feet, 14-ozs. \$12.98

**HASTY MARRIAGE (1931)**

830-03-0129, Standard 8mm. magnetic sound, 400-feet, 14-ozs. \$24.98

880-03-0027, Super 8 magnetic sound, 450-feet, 1-lb. \$26.98

640-03-0123, 16mm, optical sound, 800-feet, 3-lbs. \$39.98

**IT HAPPENED ONE DAY (1934)**

640-03-0053, 16mm, optical sound, 800-feet, 3-lbs. \$39.98

**LONG LIVE THE KING (1926)**

with MAX DAVIDSON, MARTHA SLEEPER, OLIVER HARDY, FRED MALATESTA

810-03-0850, Standard 8mm., 375-feet, 14-ozs. \$12.98

860-03-0488, Super 8, 425-feet, 14-ozs. \$14.98

620-03-0376, 16mm, silent, 750-feet, 3-lbs. \$39.98

**MOVIE NIGHT (1929)**

810-03-0351, Standard 8mm., 350-feet, 14-ozs. \$12.98

860-03-0079, Super 8, 400-feet, 14-ozs. \$14.98

620-03-0156, 16mm., silent, 700-feet, 3-lbs. \$39.98

**MIDSUMMER MUSH (1933)**

810-03-0545, Standard 8mm., 350-feet, 1-lb. \$12.98

860-03-0322, Super 8, 375-feet, 1-lb. \$14.98

830-03-0034, Standard 8mm., magnetic sound, 400-feet, 2-lbs. \$24.98

880-03-0013, Super 8 magnetic sound, 450-feet, 14-ozs. \$26.98

640-03-0047, 16mm., optical sound, 800-feet, 3-lbs. \$39.98

**NATURE IN THE WRONG**

830-03-1062, Standard 8mm., magnetic sound, 350-feet, 14-ozs. \$24.98

880-03-1062, Super 8, magnetic sound, 400-feet, 14-ozs. \$26.98

**NEIGHBORHOOD HOUSE (1936)**

830-03-0059, Standard 8mm., magnetic sound, 375-feet, 2-lbs. \$24.98

880-03-0069, Super 8 magnetic sound, 425-feet, 14-ozs. \$26.98

640-03-0051, 16mm., optical sound, 750-feet, 3-lbs. \$39.98

**THE NICKEL NURSER (1932)**

830-03-0060, Standard 8mm., magnetic sound, 375-feet, 1-lb. \$24.98

880-03-0068, Super 8 magnetic sound, 425-feet, 14-ozs. \$26.98

640-03-0052, 16mm, optical sound, 750-feet, 3-lbs. \$39.98

**NOW WE'LL TELL ONE (1933)**

830-03-0035, Standard 8mm., magnetic sound, 400-feet, 14-ozs. \$24.98

880-03-0070, Super 8 magnetic sound, 450-feet, 14-ozs. \$26.98

640-03-0048, 16mm, optical sound, 800-feet, 3-lbs. \$39.98

**ON THE WRONG TREK (1936)**

830-03-0126, Standard 8mm., magnetic sound, 375-feet, 1-lb. \$24.98

880-03-0006, Super 8 magnetic sound, 400-feet, 14-ozs. \$26.98

640-03-0055, 16mm, optical sound, 750-feet, 3-lbs. \$39.98

**PUBLIC GHOST No. 1 (1935)**

830-03-0071, Standard 8mm., magnetic sound, 350-feet, 1-lb. \$24.98

880-03-0066, Super 8 magnetic sound, 350-feet, 14-ozs. \$26.98

640-03-0056, 16mm, optical sound, 700-feet, 3-lbs. \$39.98

**SOUTHERN EXPOSURE**

830-03-0132, Standard 8mm., magnetic sound, 400-feet, 14-ozs. \$24.98

880-03-0035, Super 8, magnetic sound, 450-feet, 14-ozs. \$26.98

640-03-0124, 16mm, optical sound, 800-feet, 3-lbs. \$44.98

the films of  
**the LITTLE RASCALS**  
Hal Roach Productions

**BARNUM & RINGLING, INC. (1928)**

810-05-0300, Standard 8mm., 400-feet, 14-ozs. \$12.98

860-05-0151, Super 8, 450-feet, 1-lb. \$14.98

620-05-0108, 16mm, silent, 800-feet, 3-lbs. \$39.98

**CRAZY HOUSE (1928)**

810-05-0303, Standard 8mm., 400-feet, 14-ozs. \$12.98

860-05-0492, Super 8, 425-feet, 1-lb. \$14.98

**FAST FREIGHT (1929)**

810-05-0292, Standard 8mm., 400-feet, 14-ozs. \$12.98

860-05-0561, Super 8, 425-feet, 14-ozs. \$14.98

620-05-0103, 16mm., silent, 800-feet, 3-lbs. \$39.98

**LITTLE MOTHER (1929)**

810-05-0291, Standard 8mm., 400-feet, 14-ozs. \$12.98

860-05-0503, Super 8, 425-feet, 1-lb. \$14.98

**SATURDAY'S LESSON (1929)**

810-05-0289, Standard 8mm., 350-feet, 14-ozs. \$12.98

860-05-0134, Super 8, 400-feet, 1-lb. \$14.98

**SPOOK SPOOFING (1927)**

810-05-0284, Standard 8mm., 400-feet, 14-ozs. \$12.98

860-05-0111, Super 8, 450-feet, 2-lbs. \$14.98

620-05-0095, 16mm., silent, 800-feet, 3-lbs. \$39.98

the films of  
**other COMEDIANS**  
Hal Roach Productions

**THE CALL OF THE CUCKOO (1927)**

with MAX DAVIDSON, LILLIAN ELLIOTT, SPEC O'DONNELL, JIMMY FINLAYSON, CHARLIE CHASE and LAUREL &amp; HARDY

810-01-0281, Standard 8mm., 400-feet, 14-ozs. \$12.98

860-01-0502, Super 8, 425-feet, 1-lb. \$14.98

620-01-0119, 16mm., silent, 800-feet, 3-lbs. \$39.98

**A PAIR OF TIGHTS (1928)**

with ANITA GARVIN, MARION BRYON and EDGAR KENNEDY

810-01-0270, Standard 8mm., 400-feet, 14-ozs. \$12.98

620-01-0082, 16mm., silent, 800-feet, 3-lbs. \$39.98

860-01-0562, Super 8, 450-feet, 14-ozs. \$14.98

**RED NOSES (1932)**

with ZASU PITTS, THELMA TODD, BILLY GILBERT and BLANCHE PAYSON

830-01-0135, Standard 8mm., magnetic sound, 350-feet, 14-ozs. \$24.98

880-01-0063, Super 8 magnetic sound, 400-feet, 14-ozs. \$26.98

640-01-0125, 16mm., optical sound, 700-feet, 3-lbs. \$39.98

**THE SILENT PARTNER (1955)**

starring BUSTER KEATON with JOE E. BROWN and ZASU PITTS

830-18-0133, Standard magnetic sound, 450-feet, 2-lbs. \$34.98

880-18-0037, Super 8, magnetic sound, 500-feet, 2-lbs. \$37.98

640-18-0127, 16mm., optical sound, 900-feet, 4-lbs. \$59.98

*"All Lit Up"**"Will Rogers"***WHAT PRICE TAXI? (1932)**

with BILLY GILBERT, CLYDE COOK and FRANKLYN PANGBORN

640-01-0128, 16mm., optical sound, 800-feet, 3-lbs. \$39.98

the films of  
**CHARLIE CHAPLIN**

**THE ADVENTURER (1917)**

810-04-0320, Standard 8mm., 350-feet, 14-ozs. \$12.98

860-04-0081, Super 8, 375-feet, 14-ozs. \$14.98

620-04-0124, 16mm., silent, 700-feet, 3-lbs. \$39.98

**THE BANK (1915)**

810-04-0548, Standard 8mm., 400-feet, 14-ozs. \$12.98

860-04-0271, Super 8, 450-feet, 1-lb. \$14.98

620-04-0273, 16mm., silent, 800-feet, 3-lbs. \$39.98

**BEHIND THE SCREEN (1916)**

810-04-0211, Standard 8mm., 350-feet, 14-ozs. \$12.98

860-04-0145, Super 8, 375-feet, 14-ozs. \$14.98

620-04-0034, 16mm., silent, 700-feet, 3-lbs. \$39.98

**BETWEEN SHOWERS (1914)**

810-04-0342, Standard 8mm., 150-feet, 11-ozs. \$6.98

860-04-0262, Super 8, 200-feet, 11-ozs. \$7.98

620-04-0143, 16mm., silent, 300-feet, 2-lbs. \$24.98

**CAUGHT IN A CABARET (1914)**

810-04-0377, Standard 8mm., 300-feet, 14-ozs. \$12.98

860-04-0259, Super 8, 350-feet, 14-ozs. \$14.98

620-04-0174, 16mm., silent, 600-feet, 3-lbs. \$39.98

**THE CHAMPION (1915)**

810-04-0329, Standard 8mm., 325-feet, 14-ozs. \$12.98

860-04-0077, Super 8, 375-feet, 14-ozs. \$14.98

620-04-0131, 16mm., silent, 650-feet, 3-lbs. \$39.98

**THE COUNT (1916)**

810-04-0332, Standard 8mm., 350-feet, 14-ozs. \$12.98

860-04-0264, Super 8, 400-feet, 14-ozs. \$14.98

620-04-0133, 16mm., silent, 700-feet, 3-lbs. \$39.98

**THE CURE (1917)**

810-04-0197, Standard 8mm., 325-feet, 14-ozs. \$12.98

860-04-0133, Super 8, 350-feet, 14-ozs. \$14.98

620-04-0003, 16mm., silent, 700-feet, 3-lbs. \$39.98

**DOUGH AND DYNAMITE (1914)**

with CHARLIE CHAPLIN, CHESTER CONKLIN, FRITZ SCHADE, NORMA NICHOLS, VIVIAN EDWARDS, CECILE ARNOLD, PHYLLIS ALLEN, CHARLIE CHASE

810-04-0971, Standard 8mm., 425-feet, 14-ozs. \$12.98

860-04-0971, Super 8, 475-feet, 14-ozs. \$14.98

620-04-0971, 16mm., silent, 850-feet, 3-lbs. \$39.98

**EASY STREET (1917)**

810-04-0237, Standard 8mm., 350-feet, 14-ozs. \$12.98

860-04-0008, Super 8, 425-feet, 1-lb. \$14.98

620-04-0053, 16mm., silent, 700-feet, 3-lbs. \$39.98

**THE FIREMAN (1916)**

810-04-0326, Standard 8mm., 400-feet, 14-ozs. \$12.98

860-04-0119, Super 8, 450-feet, 14-ozs. \$14.98

620-04-0128, 16mm., silent, 800-feet, 3-lbs. \$39.98

**THE FLOORWALKER (1916)**

810-04-0193, Standard 8mm., 350-feet, 14-ozs. \$12.98

860-04-0023, Super 8, 400-feet, 14-ozs. \$14.98

620-04-0007, 16mm., silent, 700-feet, 2-lbs. \$39.98

**GETTING ACQUAINTED (1914)**

810-04-0690, Standard 8mm., 15



## OTHER STARS

## ALL ABOARD (1917)

HAROLD LLOYD, BEBE DANIELS, SNUB POLLARD  
810-19-0918, Standard 8mm., 200-feet, 11-ozs. \$6.98  
860-19-0918, Super 8, 225-feet, 11-ozs. \$7.98  
620-19-0918, 16mm. silent, 400-feet, 2-lbs. \$24.98

## AN AUTO NUT (1919)

starring SID SMITH, PAUL PARROT  
810-01-0812, Standard 8mm., 175-feet, 11-ozs. \$6.98  
860-01-0439, Super 8, 200-feet, 11-ozs. \$7.98  
620-01-0328, 16mm. silent, 375-feet, 2-lbs. \$24.98

## THE BALLOONATIC (1923)

BUSTER KEATON, PHYLLIS HAVER  
810-10-0899, Standard 8mm., 425-feet, 14-ozs. \$13.98  
860-10-0560, Super 8, 475-feet, 14-ozs. \$15.98  
620-10-0383, 16mm. silent, 850-feet, 3-lbs. \$44.98

## BE MY KING (1929)

starring LUPINO LANE, WALLACE LUPINO  
810-01-0691, Standard 8mm., 300-feet, 14-ozs. \$12.98  
860-01-0306, Super 8, 350-feet, 14-ozs. \$14.98  
620-01-290, 16mm. silent, 600-feet, 3-lbs. \$39.98

## A BEDROOM SCANDAL (1921)

starring MONTE BANKS  
810-01-0593, Standard 8mm., 375-feet, 1-lb. \$12.98  
860-01-0169, Super 8, 400-feet, 1-lb. \$14.98

## THE BLACKSMITH (1922)

BUSTER KEATON, VIRGINIA FOX  
810-18-0947, Standard 8mm., 400-feet, 14-ozs. \$13.98  
860-18-0947, Super 8, 450-feet, 14-ozs. \$15.98  
620-18-0947, 16mm. silent, 800-feet, 3-lbs. \$44.98

## BREEZING ALONG (1927)

with LLOYD HAMILTON  
810-01-0963, Standard 8mm., 325-feet, 14-ozs. \$12.98  
860-01-0963, Super 8, 375-feet, 3-lbs. \$14.98  
620-01-0963, 16mm. silent, 650-feet, 3-lbs. \$39.98

## THE BLUNDERING BLACKSMITHS (1917)

starring LLOYD HAMILTON with BUD DUNCAN  
810-01-0522, Standard 8mm., 200-feet, 11-ozs. \$6.98  
860-01-0583, Super 8, 250-feet, 11-ozs. \$7.98  
620-01-0181, 16mm. silent, 400-feet, 2-lbs. \$24.98

## CAMEOS OF COMEDY (1909-1922)

with BEN TURPIN, SIDNEY DREW, CLARA KIMBALL YOUNG, MARIE DRESSLER, JOHNNY HINES, FATTY ARBUCKLE, BUSTER KEATON, AL ST. JOHN, LARRY SEMON, and OLIVER HARDY  
810-01-0598, Standard 8mm., 300-feet, 14-ozs. \$12.98  
860-01-0182, Super 8, 325-feet, 14-ozs. \$14.98  
620-01-0240, 16mm. silent, 600-feet, 3-lbs. \$39.98

## CINDERELLA CINDERS (1920)

starring ALICE HOWELL  
810-01-0447, Standard 8mm., 400-feet, 14-ozs. \$12.98  
860-01-0219, Super 8, 450-feet, 1-lb. \$14.98  
620-01-0166, 16mm. silent, 800-feet, 3-lbs. \$39.98

## COPS (1922)

Starring BUSTER KEATON, VIRGINIA FOX  
810-18-0891, Standard 8mm., 325-feet, 14-ozs. \$13.98  
860-18-0552, Super 8, 375-feet, 14-ozs. \$15.98  
620-18-0361, 16mm. silent, 650-feet, 3-lbs. \$44.98

## A DAY ON THE FORCE (1915)

starring BILLIE REEVES  
810-01-0506, Standard 8mm., 225-feet, 11-ozs. \$7.98  
860-01-0298, Super 8, 250-feet, 11-ozs. \$8.98  
620-01-0293, 16mm. silent, 450-feet, 2-lbs. \$24.98

## DON'T PARK HERE (1919)

starring HARRY MANN, CHARLES DORETY and MONTE BANKS  
810-01-0703, Standard 8mm., 350-feet, 14-ozs. \$12.98  
860-01-0317, Super 8, 400-feet, 14-ozs. \$14.98  
620-01-0289, 16mm. silent, 700-feet, 3-lbs. \$39.98

## DON'T SHOVE (1919)

starring HAROLD LLOYD, BEBE DANIELS, NOAH YOUNG  
810-19-0855, Standard 8mm., 200-feet, 11-ozs. \$7.98  
860-19-0493, Super 8, 225-feet, 11-ozs. \$8.98  
620-19-0354, 16mm. silent, 400-feet, 2-lbs. \$24.98

## DRY AND THIRSTY (1920)

starring BILLY BLETCHER with VERA REYNOLDS  
810-01-0591, Standard 8mm., 200-feet, 11-ozs. \$6.98  
860-01-0170, Super 8, 225-feet, 11-ozs. \$7.98

## THE EYES HAVE IT (1928)

starring BEN TURPIN  
810-11-0657, Standard 8mm., 350-feet, 14-ozs. \$12.98  
860-11-0289, Super 8, 400-feet, 14-ozs. \$14.98  
620-11-0296, 16mm. silent, 700-feet, 3-lbs. \$39.98

## THE GIBSON GODDESS (1909)

with MARION LEONARD, ARTHUR JOHNSON, MACK SENNETT, BILLY QUIRK and KATE BRUCE  
810-01-0479, Standard 8mm., 135-feet, 11-ozs. \$6.98  
860-01-0585, Super 8, 150-feet, 11-ozs. \$7.98  
620-01-0406, 16mm. silent, 275-feet, 2-lbs. \$24.98

## HAUNTED SPOOKS (1920)

starring HAROLD LLOYD, MILDRED DAVIS  
810-19-0958, Standard 8mm., 375-feet, 14-ozs. \$13.98  
860-19-0958, Super 8, 425-feet, 14-ozs. \$15.98  
620-19-0958, 16mm. silent, 750-feet, 2-lbs. \$44.98

## HEROIC AMBROSE (1920)

starring MACK SWAIN  
810-15-0592, Standard 8mm., 200-feet, 11-ozs. \$6.98  
620-15-0230, 16mm. silent, 400-feet, 2-lbs. \$24.98

## HIS ROYAL SLYNESS (1920)

with HAROLD LLOYD, MILDRED DAVIS, SNUB POLLARD  
810-19-0965, Standard 8mm., 400-feet, 14-ozs. \$13.98  
860-19-0965, Super 8, 450-feet, 14-ozs. \$15.98  
620-19-0965, 16mm. silent, 800-feet, 3-lbs. \$44.98

## THE IRON MULE (1925)

starring AL ST. JOHN  
810-01-0554, Standard 8mm., 200-feet, 11-ozs. \$6.98  
860-01-0084, Super 8, 225-feet, 14-ozs. \$7.98  
620-01-0196, 16mm. silent, 400-feet, 2-lbs. \$24.98

## THE JANITOR (1919)

starring HANK MANN, MADGE KIRBY  
620-01-0287, 16mm. silent, 400-feet, 2-lbs. \$24.98

## MADAME SANS JANE (1926)

starring FAY WRAY, GLENN TYRON and JAMES FINLAYSON  
810-01-0529, Standard 8mm., 350-feet, 14-ozs. \$12.98  
860-01-0223, Super 8, 400-feet, 14-ozs. \$14.98

## MERELY A MAID (1920)

starring BEATRICE LA PLANTE  
810-01-0857, Standard 8mm., 200-feet, 11-ozs. \$6.98  
860-01-0495, Super 8, 225-feet, 11-ozs. \$7.98  
620-01-0353, 16mm. silent, 425-feet, 2-lbs. \$24.98

## THE MUSICAL MARVEL (1917)

starring BEN TURPIN, ED LAURIE, GYPSIE ABBOTT  
810-11-0837, Standard 8mm., 400-feet, 14-ozs. \$12.98  
860-11-0475, Super 8, 450-feet, 14-ozs. \$14.98  
620-11-0352, 16mm. silent, 800-feet, 2-lbs. \$39.98

## A NATURAL BORN GAMBLER (1916)

starring BERT WILLIAMS  
810-01-0861, Standard 8mm., 225-feet, 11-ozs. \$7.98  
860-01-0519, Super 8, 250-feet, 11-ozs. \$8.98  
630-01-0501, 16mm. optical sound, 425-feet, 2-lbs. \$24.98

## ONE WEEK (1920)

810-18-0989, Standard 8mm., 350-feet, 14-ozs. \$13.98  
860-18-0989, Super 8, 400-feet, 14-ozs. \$15.98  
620-18-0989, 16mm. silent, 700-feet, 3-lbs. \$44.98

## ONE WET NIGHT (1924)

starring NEELY EDWARDS, ALICE HOWELL and BERT ROACH  
810-01-0575, Standard 8mm., 200-feet, 11-ozs. \$6.98  
860-01-0108, Super 8, 225-feet, 11-ozs. \$7.98  
620-01-0210, 16mm. silent, 400-feet, 2-lbs. \$24.98

## OUTBOUND (1924)

starring SID SMITH and CLIFF BOWERS  
810-01-0569, Standard 8mm., 200-feet, 11-ozs. \$6.98  
860-01-0144, Super 8, 225-feet, 11-ozs. \$7.98  
620-01-0221, 16mm. silent, 400-feet, 2-lbs. \$24.98

## THE PAPER HANGERS (1921)

starring AL ST. JOHN  
810-01-0815, Standard 8mm., 400-feet, 14-ozs. \$12.98  
860-01-0442, Super 8, 450-feet, 14-ozs. \$14.98  
620-01-0336, 16mm. silent, 825-feet, 3-lbs. \$39.98

## A READY-MADE MAID (1926)

starring BILLIE REEVES  
810-01-0455, Standard 8mm., 175-feet, 11-ozs. \$6.98  
860-01-0258, Super 8, 200-feet, 11-ozs. \$7.98

## THE SAD CLOWNS

featuring in excerpts CHARLIE CHAPLIN, BUSTER KEATON, and HARRY LANGDON  
810-01-0802, Standard 8mm., 500-feet, 2-lbs. \$21.98  
860-01-0430, Super 8, 600-feet, 2-lbs. \$24.98

## SANTS CLAUS VS. CUPID (1915)

with RAYMOND MCKEE, GRACE MORRISSEY, WILLIAM CASY, MRS. WALLACE ERSKINE, MABEL DWIGHT, GLADYS GANE, GUIDO COLUCCI, and ETHEL WRIGHT  
810-01-0760, Standard 8mm., 225-feet, 11-ozs. \$7.98  
860-01-0397, Super 8, 250-feet, 11-ozs. \$8.98  
630-01-0510, 16mm., optical sound, 400-feet, 2-lbs. \$24.98

## SCHOOL DAYS (1920)

with LARRY SEMON, JACK DUFFY, FATTY ALEXANDER  
810-01-0975, Standard 8mm., 375-feet, 14-ozs. \$12.98  
860-01-0975, Super 8, 425-feet, 14-ozs. \$14.98  
620-01-0975, 16mm. silent, 750-feet, 3-lbs. \$44.98

## THE SHEIK OF HOLLYWOOD (1923)

with FRED CALDWELL, GALE HENRY, VICTORY POTEI  
810-01-0709, Standard 8mm., 325-feet, 14-ozs. \$12.98  
860-01-0353, Super 8, 375-feet, 14-ozs. \$14.98  
620-01-0316, 16mm., silent, 650-feet, 3-lbs. \$39.98

## SHIP AHOY (Circa 1920)

starring BILLY WEST with ETHELYN CLAIRE  
810-01-0626, Standard 8mm., 350-feet, 14-ozs. \$12.98  
860-01-0197, Super 8, 400-feet, 14-ozs. \$14.98  
620-01-0265, 16mm. silent, 800-feet, 3-lbs. \$39.98



"Should Husbands Pay"



"The Ragtime Band"

## SHOULD HUSBANDS PAY (1926)

starring JIMMY FINLAYSON  
810-01-0852, Standard 8mm., 175-feet, 11-ozs. \$6.98  
860-01-0490, Super 8, 200-feet, 11-ozs. \$7.98  
620-01-0366, 16mm., silent, 375-feet, 2-lbs. \$24.98

## SLAPSTICK

with CHARLIE MURRAY, FORD STERLING, MABLE NORMAND, FATTY ARBUCKLE and THE KEYSTONE COPS  
810-01-0764, Standard 8mm., 625-feet, 2-lbs. \$21.98  
860-01-0400, Super 8, 700-feet, 2-lbs. \$24.98

## SUNSHINE DAD (1916)

(abridged) with DeWOLFE HOPPER, EUGENE PALLETTE, EDDIE DILLON and FAY TINCHER  
810-01-0749, Standard 8mm., 425-feet, 14-ozs. \$12.98  
860-01-0392, Super 8, 475-feet, 2-lbs. \$14.98  
640-01-0133, 16mm. optical sound with narration and silent movie piano accompaniment, 800-feet, 3-lbs. \$39.98

## SWEEDIE LEARNS TO SWIM (1914)

with WALLACE BEERY and BEN TURPIN  
810-01-0982, Standard 8mm., 200-feet, 11-ozs. \$6.98  
860-01-0982, Super 8, 225-feet, 11-ozs. \$7.98  
620-01-0982, 16mm. silent, 400-feet, 2-lbs. \$24.98

## TIGHT CARGO (1926)

starring CHARLES PUFFY  
810-01-0687, Standard 8mm., 225-feet, 11-ozs. \$6.98  
860-01-0305, Super 8, 250-feet, 11-ozs. \$7.98  
620-01-0294, 16mm. silent, 450-feet, 2-lbs. \$24.98

## THE TROUBLESOME SECRETARIES (1911)

with JOHN BUNNY and MABLE NORMAND  
810-01-0836, Standard 8mm., 175-feet, 11-ozs. \$6.98  
860-01-0474, Super 8, 200-feet, 11-ozs. \$7.98  
620-01-0344, 16mm., silent, 350-feet, 2-lbs. \$24.98

## 'T WAS HENRY'S FAULT (1919)

starring ELINOR FIELD and HARRY DEPP  
810-01-0363, Standard 8mm., 175-feet, 11-ozs. \$6.98  
860-01-0129, Super 8, 200-feet, 11-ozs. \$7.98  
620-01-0157, 16mm. silent, 350-feet, 2-lbs. \$24.98

## A TWO CYLINDER COURTSHIP (1917)

starring BILLIE RHODES and JAY BELASCO  
810-01-0341, Standard 8mm., 200-feet, 11-ozs. \$6.98  
620-01-0142, 16mm., silent, 400-feet, 2-lbs. \$24.98

## UNDER A SPELL (1925)

starring ALICE HOWELL, NEELY EDWARDS and BERT ROACH  
810-01-0625, Standard 8mm., 225-feet, 11-ozs. \$6.98  
860-01-0196, Super 8, 250-feet, 11-ozs. \$7.98  
620-01-0281, 16mm. silent, 450-feet, 2-lbs. \$24.98

## THE WRONG MR. FOX (1917)

with VICTOR MOORE  
810-01-0943, Standard 8mm., 200-feet, 11-ozs. \$6.98  
860-01-0943, Super 8, 225-feet, 11-ozs. \$7.98  
620-01-0943, 16mm. silent, 400-feet, 2-lbs. \$24.98



All films with sound were originally silent, and include narration with silent movie piano accompaniment or in some case only accompaniment without narration.

## BEN TURPIN COMEDIES

## BROKE IN CHINA (1927)

BEN TURPIN  
810-11-0825, Standard 8mm., 350-feet, 14-ozs. \$12.98  
860-11-0453, Super 8, 400-feet, 14-ozs. \$14.98  
620-11-0374, 16mm. silent, 700-feet, 3-lbs. \$39.98

## A CLEVER DUMMY (1917)

with JUANITA HANSEN, WALLACE BERRY, CHESTER CONKLIN  
810-11-0715, Standard 8mm., 375-feet, 14-ozs. \$12.98  
860-11-0333, Super 8, 425-feet, 14-ozs. \$14.98  
620-11-0337, 16mm. silent, 750-feet, 3-lbs. \$39.98

## THE DAREDEVIL (1923)

with MADELINE HURLOCK  
810-11-0987, Standard 8mm., 375-feet, 14-ozs. \$13.98  
860-11-0987, Super 8, 425-feet, 14-ozs. \$15.98  
620-11-0987, 16mm., silent, 750-feet, 3-lbs. \$39.98

## A HAREM NIGHT (1926)

with MADELINE HURLOCK  
810-11-0111, Standard 8mm., 300-feet, 14-ozs. \$12.98  
620-11-0012, Super 8, 375-feet, 14-ozs. \$14.98

## TEN DOLLARS OR TEN DAYS (1924)

810-11-1035, Standard 8mm., 350-feet, 14-ozs. \$12.98  
860-11-1035, Super 8, 400-feet, 14-ozs. \$14.98  
620-11-1035, 16mm. silent, 700-feet, 3-lbs. \$39.98

## YUKON JAKE (1924)

810-11-0065, Standard 8mm., 300-feet, 14-ozs. \$12.98  
860-11-0600, Super 8, 350-feet, 14-ozs. \$14.98



"Broke In China"



"Cameos of Comedy"

## CHARLIE MURRAY COMEDIES

## CURSED BY HIS BEAUTY (1914)

with SLIM SUMMERVILLE, ALICE DAVENPORT, ALICE HOWELL  
810-12-0779, Standard 8mm., 175-feet, 11-ozs. \$6.98  
860-12-0411, Super 8, 200-feet, 11-ozs. \$7.98  
630-12-0416, 16mm. optical sound, 350-feet, 2-lbs. \$24.98

## HER FAME AND SHAME (1917)

with LOUISE FAZENDA  
810-12-0735, Standard 8mm., 300-feet, 14-ozs. \$12.98  
860-12-0375, Super 8, 350-feet, 14-ozs. \$14.98  
620-12-0324, 16mm. silent, 600-feet, 3-lbs. \$39.98

## HIS SECOND CHILDHOOD (1914)

810-12-0753, Standard 8mm., 225-feet, 11-ozs. \$7.98  
860-12-0366, Super 8, 250-feet, 11-ozs. \$8.98

## THE HOLLYWOOD KID (1924)

with LOUISE CARVER, VERNON DENT, ANDY CLYDE and MACK SENNETT  
810-12-0426, Standard 8mm., 150-feet, 11-ozs. \$6.98  
620-12-0113, 16mm. silent, 300-feet, 2-lbs. \$24.98

## MAID MAD (1916)

with LOUISE FAZENDA  
810-12-0695, Standard 8mm., 450-feet, 14-ozs. \$12.98  
860-12-0290, Super 8, 500-feet, 14-ozs. \$14.98  
620-12-0283, 16mm. silent, 900-feet, 3-lbs. \$39.98

## THE NOISE OF BOMBS (1914)

with EDGAR KENNEDY  
810-12-0777, Standard 8mm., 200-feet, 11-ozs. \$6.98  
620-12-0358, 16mm. silent, 400-feet, 2-lbs. \$24.98

## THE PLUMBER (1914)

with CHARLIE MURRAY, JOSEPH SWICKARD  
810-12-0755, Standard 8mm., 200-feet, 11-ozs. \$6.98  
860-12-0395, Super 8, 225-feet, 11-ozs. \$7.98  
620-12-0405, 16mm. silent, 400-feet, 2-lbs. \$24.98

## ROSCOE "FATTY" ARBUCKLE COMEDIES

## FATTY AND MINNIE HE-HAW (1914)



**A BEAR AFFAIR (1915)**

starring LOUISE FAZENDA and Harry McCoy  
810-10-0729, Standard 8mm., 225-feet, 11-ozs. \$6.98  
620-10-0322, 16mm., silent, 450-feet, 2-lbs. \$24.98

**BECAUSE HE LOVED HER (1916)**

with SAM BERNARD, MAE BUSCH and FORD STERLING  
810-10-0186, Standard 8mm., 300-feet, 14-ozs. \$12.98  
860-10-0238, Super 8, 325-feet, 14-ozs. \$14.98

**BLACK EYES AND BLUE (1916)**

with BILLY ARMSTRONG, JUANITA HANSEN  
810-10-0724, Standard 8mm., 350-feet, 14-ozs. \$12.98  
860-10-0326, Super 8mm., 400-feet, 14-ozs. \$14.98  
620-10-0314, 16mm., silent, 700-feet, 3-lbs. \$39.98

**THE CANNON BALL (1915)**

CHESTER CONKIN  
810-10-0945, Standard 8mm., 400-feet, 14-ozs. \$12.98  
860-10-0945, Super 8, 450-feet, 14-ozs. \$14.98  
620-10-0945, 16mm., silent, 800-feet, 3-lbs. \$39.98

**CAUGHT WITH THE GOODS (1917)**

starring HARRY GRIBBON  
810-10-0810, Standard 8mm., 200-feet, 11-ozs. \$6.98

**THE CIRCUS TODAY (1926)**

with BILLY BEVAN, ANDY CLYDE  
810-10-0668, Standard 8mm., 325-feet, 14-ozs. \$12.98  
860-10-0239, Super 8, 325-feet, 14-ozs. \$14.98  
620-10-0400, 16mm., silent, 650-feet, 3-lbs. \$39.98

**THE DANGER GIRL**

starring GLORIA SWANSON and BOBBY VERNON  
810-10-0524, Standard 8mm., 350-feet, 1-lb. \$12.98  
860-10-0125, Super 8, 400-feet, 1-lb. \$14.98  
620-10-0213, 16mm., silent, 700-feet, 3-lbs. \$39.98

**THE DESPERATE SCOUNDREL (1916)**

with FORD STERLING, MINTA DURFEE, THE KEYSTONE COPS  
810-10-0245, Standard 8mm., 300-feet, 14-ozs. \$12.98  
860-10-0015, Super 8, 325-feet, 1-lb. \$14.98  
620-10-0063, 16mm., silent, 600-feet, 3-lbs. \$39.98

**DIZZY HEIGHTS AND DARING HEARTS (1916)**

with CHESTER CONKLIN  
810-10-0788, Standard 8mm., 350-feet, 14-ozs. \$12.98  
860-10-0417, Super 8, 400-feet, 14-ozs. \$14.98  
620-10-0394, 16mm., silent, 700-feet, 3-lbs. \$39.98

**DOLLARS AND SENSE (1917)**

with ORA CAREW, MAL ST. CLAIR, THE KEYSTONE COPS  
810-10-0339, Standard 8mm., 375-feet, 14-ozs. \$12.98  
860-10-0598, Super 8, 425-feet, 14-ozs. \$14.98  
620-10-0140, 16mm., silent, 750-feet, 3-lbs. \$39.98

**A FATAL SWEET TOOTH (1914)**

starring ANNA LUTHER  
810-10-0731, Standard 8mm., 250-feet, 11-ozs. \$6.98  
860-10-0372, Super 8, 275-feet, 11-ozs. \$7.98  
620-10-0323, 16mm., silent, 450-feet, 2-lbs. \$24.98

**A HASH HOUSE FRAUD (1915)**

with LOUISE FAZENDA, HUGH FAY, FRITZ SCHADE, CHESTER CONKLIN and THE KEYSTONE COPS.  
810-10-0323, Standard 8mm., 225-feet, 11-ozs. \$6.98  
860-10-0272, Super 8, 450-feet, 2-lbs. \$7.98  
620-10-0274, 16mm., silent, 450-feet, 2-lbs. \$24.98

**HEARTS AND PLANETS (1915)**

starring CHESTER CONKLIN  
810-10-0768, Standard 8mm., 250-feet, 11-ozs. \$7.98  
620-10-0276, 16mm., silent, 500-feet, 2-lbs. \$29.98

**HEARTS AND FLOWERS (1919)**

with LOUISE FAZENDA, FORD STERLING, PHYLLIS HAVER, BILLY ARMSTRONG, JACK ACKROYD  
810-10-0872, Standard 8mm., 375-feet, 14-ozs. \$12.98  
860-10-0530, Super 8, 400-feet, 14-ozs. \$14.98  
620-10-0348, 16mm., silent, 725-feet, 3-lbs. \$39.98

**HER PAINTED HERO (1915)**

with HALE HAMILTON, CHARLIE MURRAY, POLLY MORGAN, SLIM SUMMERVILLE  
810-10-0740, Standard 8mm., 325-feet, 14-ozs. \$11.98  
860-10-0387, Super 8, 375-feet, 14-ozs. \$13.98  
620-10-0331, 16mm., silent, 650-feet, 3-lbs. \$39.98

**HER TORPEDOED LOVE (1917)**

featuring FORD STERLING and LOUISE FAZENDA  
810-10-0732, Standard 8mm., 375-feet, 11-ozs. \$12.98  
860-20-0376, Super 8, 425-feet, 11-ozs. \$14.98  
620-10-0392, 16mm., silent, 750-feet, 2-lbs. \$39.98

**HER FIRST FLAT TIRE (1920)**

starring SID SMITH, PAUL PARROT  
810-01-0811, Standard 8mm., 200-feet, 11-ozs. \$6.98  
860-10-0438, Super 8, 225-feet, 11-ozs. \$7.98  
620-10-0329, 16mm., silent, 400-feet, 2-lbs. \$24.98

**KEYSTONE TONIGHT (1913)**

with ED COXEN, WINIFRED GREENWOOD, MABEL NORMAND, FORD STERLING, and NICK COGLEY  
810-10-0605, Standard 8mm., 225-feet, 11-ozs. \$7.98  
860-10-0332, Super 8, 250-feet, 11-ozs. \$8.98  
620-10-0304, 16mm., silent, 450-feet, 2-lbs. \$24.98

**LITTLE BILLY'S TRIUMPH (1914)**

with PAUL JACOBS  
810-10-0581, Standard 8mm., 225-feet, 14-ozs. \$6.98  
860-10-0139, Super 8, 250-feet, 14-ozs. \$7.98  
620-10-0216, 16mm., silent, 425-feet, 2-lbs. \$24.98

**LIZZIES OF THE FIELD (1924)**

starring BILLY BEVAN, SID SMITH  
810-10-0717, Standard 8mm., 225-feet, 11-ozs. \$6.98  
860-10-0344, Super 8, 250-feet, 11-ozs. \$7.98  
620-10-0341, 16mm., silent, 450-feet, 2-lbs. \$24.98

**LOVE, LOOT AND CRASH (1915)**

with JOSEPH SWICKARD, DORA ROBER, CHARLES PARROT (Charley Chase), FRITZ SCHADE and THE KEYSTONE COPS  
810-10-0321, Standard 8mm., 175-feet, 11-ozs. \$6.98  
860-10-0273, Super 8, 175-feet, 11-ozs. \$7.98  
620-10-0275, 16mm., silent, 350-feet, 2-lbs. \$24.98

**THE LOVE THIEF (1914)**

starring CHESTER CONKLIN  
810-10-0792, Standard 8mm., 175-feet, 11-ozs. \$6.98  
620-10-0357, 16mm., silent, 350-feet, 2-lbs. \$24.98

**THE MANICURE LADY (1911)**

MACK SENNETT, VIVIAN PRESCOTT, EDDIE DILLON  
810-10-0863, Standard 8mm., 225-feet, 11-ozs. \$7.98  
860-10-0521, Super 8, 250-feet, 11-ozs. \$8.98  
620-10-0408, 16mm., silent, 450-feet, 2-lbs. \$24.98

**OUR DAREDEVIL CHIEF (1915)**

with FORD STERLING and AL ST. JOHN  
810-10-0235, Standard 8mm., 400-feet, 14-ozs. \$12.98  
860-10-0117, Super 8, 450-feet, 14-ozs. \$14.98  
620-10-0051, 16mm., silent, 800-feet, 3-lbs. \$39.98

**RUN GIRL, RUN (1928)**

with CAROL LOMBARD and DAPHNE POLLARD  
810-10-0472, Standard 8mm., 350-feet, 1-lb. \$12.98  
860-10-0131, Super 8, 400-feet, 1-lb. \$14.98  
620-10-0178, 16mm., silent, 700-feet, 3-lbs. \$39.98

**A SANITARIUM SCANDAL (1917)**

with EARLE RODNEY, LALLAH HART, PADDY MCGUIRE  
810-10-0914, Standard 8mm., 350-feet, 14-ozs. \$12.98  
860-10-0914, Super 8, 400-feet, 14-ozs. \$14.98  
620-10-0914, 16mm., silent, 700-feet, 3-lbs. \$39.98

**A STRONG REVENGE (1913)**

with MACK SENNETT, FORD STERLING and MABEL NORMAND  
810-10-0624, Standard 8mm., 200-feet, 11-ozs. \$6.98  
860-10-0194, Super 8, 225-feet, 11-ozs. \$7.98  
620-10-0258, 16mm., silent, 400-feet, 2-lbs. \$24.98

**SUBMARINE PIRATE (1915)**

with SYD CHAPLIN, GLEN CAVENDER, WESLEY RUGGLES, PHYLLIS ALLEN  
810-10-0403, Standard 8mm., 500-feet, 2-lbs. \$21.98  
860-10-0565, Super 8, 550-feet, 2-lbs. \$24.98  
620-10-0096, 16mm., silent, 1000-feet, 4-lbs. \$74.98

**SUPER-HOOPER-DYNE LIZZIES (1925)**

starring BILLY BEVAN, ANDY CLYDE  
810-10-0671, Standard 8mm., 350-feet, 14-ozs. \$12.98  
860-10-0240, Super 8, 400-feet, 14-ozs. \$14.98  
620-10-0338, 16mm., silent, 700-feet, 3-lbs. \$39.98

**TEDDY AT THE THROTTLE (1916)**

with GLORIA SWANSON, WALLACE BEERY, BOBBY VERNON  
810-10-0194, Standard 8mm., 375-feet, 14-ozs. \$12.98  
860-10-0040, Super 8, 400-feet, 1-lb. \$14.98  
620-10-0019, 16mm., silent, 750-feet, 3-lbs. \$39.98

**THOSE COLLEGE GIRLS (1915)**

with POLLY MORAN, SLIM SUMMERVILLE, CHARLIE MURRAY  
810-10-0266, Standard 8mm., 400-feet, 14-ozs. \$12.98  
860-10-0506, Super 8, 425-feet, 1-lb. \$14.98  
620-10-0066, 16mm., silent, 800-feet, 3-lbs. \$39.98

**TOPLITSKY AND COMPANY (1913)**

with FRED MACE and FORD STERLING  
810-10-0896, Standard 8mm., 225-feet, 11-ozs. \$6.98  
860-10-0557, Super 8, 250-feet, 11-ozs. \$7.98

**A VERSATILE VILLIAN (1915)**

starring LOUISE FAZENDA and CHARLIE CHASE  
810-10-0262, Standard 8mm., 225-feet, 11-ozs. \$7.98  
860-10-0114, Super 8, 250-feet, 11-ozs. \$8.98  
620-10-0077, 16mm., silent, 450-feet, 2-lbs. \$24.98

**WATER WAGONS (1925)**

with MADELINE HURLOCK, ANDY CLYDE and SID SMITH  
810-10-0931, Standard 8mm., 300-feet, 14-ozs. \$12.98  
860-10-0931, Super 8, 350-feet, 14-ozs. \$14.98  
620-10-0931, 16mm., silent, 600-feet, 3-lbs. \$39.98

**WIFE AND AUTO TROUBLE (1916)**

with WILLIE COLLIER, MAE BUSCH, THE KEYSTONE COPS  
810-10-0169, Standard 8mm., 200-feet, 11-ozs. \$6.98  
860-10-0022, Super 8, 225-feet, 11-ozs. \$7.98  
620-10-0022, 16mm., silent, 400-feet, 2-lbs. \$24.98

**WITH A KODAK (1911)**

Directed by MACK SENNETT with VIVIAN PRESCOTT, FRED MACE, KATE BRUCE and EDWARD DILLON.  
620-10-0396, 16mm., silent, about 350-feet, 2-lbs. \$24.98

**WON BY A FOWL (1917)**

starring PADDY MCGUIRE, PEGGY PEARCE  
810-10-0720, Standard 8mm., 350-feet, 14-ozs. \$12.98  
620-10-0307, 16mm., silent, 700-feet, 3-lbs. \$39.98

the films of  
**W.C. FIELDS**

**THE BARBER SHOP**

with ELSIE CAVANNA  
810-16-0375, Standard 8mm., 375-feet, 14-ozs. \$13.98  
860-16-0309, Super 8, 425-feet, 14-ozs. \$15.98  
830-16-0006, Standard 8mm., magnetic sound, 400-feet, 14-ozs. \$24.98

**THE FATAL GLASS OF BEER**

with ROSEMARY THEBY, GEORGE CHANDLER  
830-16-0038, Standard 8mm., magnetic sound, 350-feet, 14-ozs. \$24.98  
860-16-0057, Super 8 magnetic sound, 400-feet, 14-ozs. \$26.98  
640-16-0082, 16mm., optical sound, 700-feet, 3-lbs. \$44.98

**THE DENTIST (1932)**

CASTLE FILMS  
W.C. FIELDS RELEASES  
**THE BIG THUMB**  
811-16-0232, Standard 8mm., 150-feet, \$6.45  
841-16-0104, Super 8, 165-feet, \$6.45  
846-16-0025, Super 8 magnetic sound, 165-feet, \$13.79  
631-16-0073, 16mm., optical sound, 300-feet, 2-lbs. \$29.95

**CALIFORNIA BOUND**

811-16-0183, Standard 8mm., 150-feet, \$6.45  
841-16-0062, Super 8, 165-feet, \$6.45  
631-16-0066, 16mm., optical sound version, 300-feet, 2-lbs. \$29.95

**CIRCUS SLICKER**

811-16-0189, Standard 8mm., 150-feet, 11-ozs. \$6.45  
841-16-0041, Super 8, 165-feet, \$6.45  
631-16-0068, 16mm., optical sound version, 300-feet, 2-lbs. \$29.95

**THE GREAT CHASE**

811-16-0190, Standard 8mm., 150-feet, 11-ozs. \$6.45  
841-16-0043, Super 8, 165-feet, 11-ozs. \$6.45  
631-16-0069, 16mm., optical sound version, 2-lbs. \$29.95

**THE GREAT MCGONIGLE**

811-16-0166, Standard 8mm., 150-feet, \$6.45  
631-16-0067, 16mm., optical sound version, 300-feet, 2-lbs. \$29.95

**HURRY, HURRY**

811-16-0191, Standard 8mm., 150-feet, 11-ozs. \$6.45  
841-16-0042, Super 8, 165-feet, \$6.45  
631-16-0070, 16mm., optical sound version, 300-feet, 2-lbs. \$29.95

**IF I HAD A MILLION**

811-16-0231, Standard 8mm., 150-feet, \$6.45  
841-16-0103, Super 8, 165-feet, \$6.45  
846-16-0024, Super 8 magnetic sound, 165-feet, \$13.79  
631-16-0072, 16mm., optical sound, 300-feet, 2-lbs. \$29.95

early silent  
**WESTERN**  
short subjects

**TOM MIX FILMS**

(For full length Tom Mix features, see features page)  
**AN ARIZONA WOOLING (1915)**  
810-31-0370, Standard 8mm., 200-feet, 12-ozs. \$6.98  
860-31-0113, Super 8, 225-feet, 12-ozs. \$7.98  
620-31-0158, 16mm., silent, 400-feet, 2-lbs. \$24.98

**LOCAL COLOR (1916)**

810-31-0462, Standard 8mm., 225-feet, 11-ozs. \$6.98  
620-31-0170, 16mm., silent, 450-feet, 2-lbs. \$24.98

**WILLIAM S. HART FILMS**

(For full length Wm. S. Hart features, see features page)

**HELL'S HINGES (1916) (abridged)**

with CLARA WILLIAMS, JACK STANDING  
810-32-0867, Standard 8mm., 450-feet, 14-ozs. \$12.98  
860-32-0525, Super 8, 500-feet, 1-lb. \$14.98  
620-32-0347, 16mm., silent, 900-feet, 3-lbs. \$39.98

**KNIGHT OF THE TRAIL (1915)**

810-32-0277, Standard 8mm., 350-feet, 14-ozs. \$12.98  
860-32-0472, Super 8, 400-feet, 14-ozs. \$14.98  
620-32-0089, 16mm., silent, 700-feet, 3-lbs. \$39.98

**MR. SILENT HASKINS (1914)**

810-32-0756, Standard 8mm., 200-feet, 11-ozs. \$6.98  
860-32-0368, Super 8, 225-feet, 11-ozs. \$7.98  
630-32-0413, 16mm., optical sound, 350-feet, 2-lbs. \$24.98

**THE RUSE (1915)**

810-32-0226, Standard 8mm., 300-feet, 14-ozs. \$12.98  
620-32-0043, 16mm., silent, 600-feet, 3-lbs. \$39.98

**OTHER STARS**

**ALKALI IKE'S AUTO (1911)**  
starring AUGUSTUS CARNEY  
810-30-0574, Standard 8mm., 200-feet, 11-ozs. \$6.98  
860-30-0086, Super 8, 225-feet, 14-ozs. \$7.98  
620-30-0203, 16mm., silent, 400-feet, 2-lbs. \$24.98

**BLAZING THE TRAIL (1912)**

with FRANCIS FORD and ETHEL GRANDIN and directed by THOMAS H. INCE  
810-30-0733, Standard 8mm., 225-feet, 11-ozs. \$7.98  
860-30-0350, Super 8, 250-feet, 11-ozs. \$8.98  
630-30-0403, 16mm., optical sound, 400-feet, 2-lbs. \$24.98

**BRONCHO BILLY AND THE GREASER (1914)**

starring G. M. ANDERSON  
810-36-0360, Standard 8mm., 200-feet, 11-ozs. \$6.98  
860-36-0173, Super 8, 225-feet, 14-ozs. \$7.98  
620-36-0204, 16mm., silent, 400-feet, 11-ozs. \$24.98

**BRONCHO BILLY'S SENTENCE (1915)**

starring "BRONCHO BILLY" ANDERSON with VIRGINIA AMES, ERNEST VAN PELT  
810-36-0602, Standard 8mm., 200-feet, 11-ozs. \$6.98  
860-36-0185, Super 8, 225-feet, 11-ozs. \$7.98  
620-36-0248, 16mm., silent, 400-feet, 2-lbs. \$24.98

**THE FOUR GUN BANDIT (1919)**

starring PETE MORRISON and MADGA LANE  
810-30-0431, Standard 8mm., 350-feet, 14-ozs. \$12.98  
620-30-0168, 16mm., silent, 700-feet, 3-lbs. \$39.98

**GIRL OF THE RANCHO**

starring TEXAS GUINAN  
810-30-0606, Standard 8mm., 175-feet, 11-ozs. \$6.98  
860-30-0187, Super 8, 200-feet, 11-ozs. \$7.98

**THE GREAT TRAIN ROBBERY**

written, directed, photographed and edited by EDWIN S. PORTER  
810-35-0528, Standard 8mm., 200-feet, 11-ozs. \$6.98  
860-35-0005, Super 8, 225-feet, 11-ozs. \$7.98  
825-35-0043, Standard 8mm., part-color, 200-feet, 11-ozs. \$11.98

**THE GRIT OF THE GIRL**

TELEGRAPHER (1912)  
with ANNA Q. NILSSON, HAL CLEMENTS, GUY COMBS, HENRY HALLEM  
810-35-0653, Standard 8mm., 200-feet, 11-ozs. \$6.98  
860-35-0212, Super 8, 225-feet, 11-ozs. \$7.98  
620-35-0241, 16mm., silent, 400-feet, 2-lbs. \$24.98



**CONFIDENCE (1909)**

with FLORENCE LAWRENCE, ARTHUR JHNSON, CHARLES INSLIEE  
 810-34-0734, Standard 8mm., 250-feet, 11-ozs. \$7.98  
 860-34-0340, Super 8, 250-feet, 11-ozs. \$8.98  
 630-34-0399, 16mm., optical sound, 400-feet, 2-lbs. \$24.98

**A CORNER IN WHEAT (1909)**

with LINDA ARVIDSON (MRS. GRIFFITH), JAMES KIRKWOOD, CHRISTIE MILLER, GLADYS EGAN, FRANK POWELL  
 810-34-0776, Standard 8mm., 225-feet, 11-ozs. \$7.98  
 860-34-0406, Super 8, 250-feet, 11-ozs. \$8.98  
 630-34-0438, 16mm., optical sound, 400-feet, 2-lbs. \$24.98

**A COUNTRY CUPID (1911)**

with BLANCHE SWEET, EDWIN AUGUST and EDDIE DILLION  
 810-34-1017, Standard 8mm., 225-feet, 11-ozs. \$7.98  
 860-34-1017, Super 8, 250-feet, 11-ozs. \$8.98  
 620-34-1017, 16mm. silent, 450-feet, 2-lbs. \$29.98

**CROSSROADS OF LIFE (1908)**

with MARION LEONARD, D. W. GRIFFITH, CHARLES INSLIEE, BOBBY HARRON  
 810-34-0767, Standard 8mm., 200-feet, 11-ozs. \$6.98  
 860-34-0339, Super 8, 225-feet, 11-ozs. \$7.98  
 630-34-0398, 16mm., optical sound, 325-feet, 2-lbs. \$24.98

**ENOCH ARDEN (1911)**

with LINDA ARVIDSON (MRS. GRIFFITH), WILFRED LUCAS, and FRANK GRANDON  
 810-34-0791, Standard 8mm., 400-feet, 14-ozs. \$12.98  
 860-34-0420, Super 8, 450-feet, 14-ozs. \$14.98  
 640-34-0129, 16mm., optical sound, 800-feet, 3-lbs. \$39.98

**A DRUNKARD'S REFORMATION (1909)**

with LINDA ARVIDSON, ARTHUR JOHNSON and ADELE DEGARDE  
 810-34-0905, Standard 8mm., 225-feet, 11-ozs. \$7.98  
 860-34-0905, Super 8, 250-feet, 11-ozs. \$8.98  
 620-34-0905, 16mm. silent, 450-feet, 2-lbs. \$29.98

**THE FAILURE (1916)**

with WILFRED LUCAS, DOROTHY BERNARD and LILY CAHILL  
 810-34-0737, Standard 8mm., 175-feet, 11-ozs. \$6.98  
 860-34-385, Super 8, 200-feet, 11-ozs. \$7.98  
 630-34-0443, 16mm. optical sound, 350-feet, 2-lbs. \$24.98

**FISHER FOLKS (1911)**

with LINDA ARVIDSON, WILFRED LUCAS, and VIVIAN PRESCOTT  
 810-34-0925, Standard 8mm., 225-feet, 11-ozs. \$7.98  
 860-34-0925, Super 8, 250-feet, 11-ozs. \$8.98  
 620-34-0925, 16mm. silent, 450-feet, 2-lbs. \$29.98

**THE GODDESS OF SAGEBRUSH GULCH (1912)**

with BLANCHE SWEET, DOROTHY BERNARD, CHARLES WEST  
 810-34-0819, Standard 8mm., 200-feet, 11-ozs. \$6.98  
 860-34-0445, Super 8, 225-feet, 11-ozs. \$7.98  
 620-34-0378, 16mm. silent, 400-feet, 2-lbs. \$24.98

**THE HOUSE WITH CLOSED SHUTTERS (1910)**

DIRECTED BY D. W. GRIFFITH  
 with HENRY B. WALTHALL, DOROTHY WEST, GRACE HENDERSON, CHARLES WEST and JOSEPH GRAYBILL  
 810-34-0915, Standard 8mm., 225-feet, 14-ozs. \$6.98  
 860-34-0915, Super 8, 250-feet, 14-ozs. \$7.98  
 620-34-0915, 16mm. silent, 475-feet, 2-lbs. \$24.98

**HER TERRIBLE ORDEAL (1910)**

with FLORENCE BARKER, OWEN MOORE, and GEORGE NICHOLLS  
 810-34-0877, Standard 8mm., 200-feet, 11-ozs. \$6.98  
 860-34-0537, Super 8, 225-feet, 11-ozs. \$7.98  
 620-34-0407, 16mm. silent, 400-feet, 2-lbs. \$24.98

**THE LAST DEAL (1910)**

with FLORENCE AUER, JAMES KIRKWOOD and OWEN MOORE  
 810-34-1004, Standard 8mm., 225-feet, 11-ozs. \$7.98  
 860-34-1004, Super 8, 250-feet, 11-ozs. \$8.98  
 620-34-1004, 16mm. silent, 450-feet, 2-lbs. \$29.98

**THE LESSER EVIL (1912)**

with BLANCHE SWEET, MAE MARSH, EDWIN AUGUST, ALFRED PAGET, CHARLES HILL MAILES and CHARLES WEST  
 810-34-0879, Standard 8mm., 200-feet, 11-ozs. \$6.98  
 860-34-0539, Super 8, 225-feet, 11-ozs. \$7.98  
 620-34-0413, 16mm. silent, 400-feet, 2-lbs. \$24.98

**LILLY OF THE TENEMENTS (1911)**

with DOROTHY WEST, GEORGE NICHOLLS  
 810-34-1005, Standard 8mm., 200-feet, 11-oz. \$6.98  
 860-34-1005, Super 8, 225-feet, 11-oz. \$7.98  
 620-34-1005, 16mm. silent, 400-feet, 2-lbs. \$24.98

**THE MASSACRE (1912)**

with BLANCHE SWEET, WILFRED LUCAS, EDDIE DILLON, CHARLES WEST, DELL HENDERSON and W. CHRYSTIE MILLER  
 810-34-0974, Standard 8mm., 400-feet, 14-ozs. \$12.98  
 860-34-0974, Super 8, 450-feet, 14-ozs. \$14.98  
 620-34-0974, 16mm. silent, 800-feet, 3-lbs. \$44.98

**MAN'S GENESIS (1912)**

with MAE MARSH, ROBERT HARRON, W. CHRISTIE MILLER, WILFRED LUCAS and CHARLES HILL MAILES  
 810-34-0599, Standard 8mm., 200-feet, 11-ozs. \$6.98  
 860-34-0183, Super 8, 225-feet, 14-ozs. \$7.98  
 620-34-0252, 16mm., silent, 400-feet, 2-lbs. \$24.98

**THE MESSAGE OF THE VIOLIN (1910)**

with STEPHANIE LONGFELLOW, CHARLES WEST, ALFRED PAGET, GRACE HENDERSON, and DELL HENDERSON  
 810-34-0751, Standard 8mm., 225-feet, 11-ozs. \$7.98  
 860-34-0341, Super 8, 250-feet, 11-ozs. \$8.98  
 630-34-0396, 16mm., optical sound, 400-feet, 2-lbs. \$24.98

**THE MUSKETEERS OF PIG ALLEY (1912)**

with LILLIAN GISH, ELMER BOOTH, HARRY CAREY, WALTER MILLER, ALFRED PAGET, MARION SUNSHINE, LEE DOUGHTERTY  
 810-34-0824, Standard 8mm., 225-feet, 11-ozs. \$7.98  
 860-34-0450, Super 8, 250-feet, 11-ozs. \$8.98  
 620-34-0359, 16mm., silent, 450-feet, 2-ozs. \$24.98

**THE PRIMAL CALL (1911)**

with CLAUDE McDOWELL, JOSEPH GRAYBILL, WILFRED LUCAS  
 810-34-0864, Standard 8mm., 225-feet, 11-ozs. \$7.98  
 860-34-0522, Super 8, 250-feet, 11-ozs. \$8.98  
 620-34-0409, 16mm. silent, 400-feet, 2-lbs. \$24.98

**PIPPA PASSES (1909)**

DIRECTED BY D. W. GRIFFITH  
 with GERTRUDE ROBINSON, GEORGE NICHOLLS, JAMES KIRKWOOD, LINDA ARVIDSON, MARION LEONARD, ARTHUR JOHNSON, OWEN MOORE  
 810-34-0932, Standard 8mm., 250-feet, 14-ozs. \$7.98  
 860-34-0932, Super 8, 275-feet, 14-ozs. \$8.98  
 620-34-0932, 16mm. silent, 500-feet, 2-lbs. \$29.98

**RESURRECTION (1909)**

with FLORENCE LAWRENCE, ARTHUR JOHNSON, 810-34-0784, Standard 8mm., 25-feet, 11-ozs. \$7.98  
 860-34-0414, Super 8, 275-feet, 11-ozs. \$8.98  
 630-34-0421, 16mm., optical sound, 400-feet 2-lbs. \$24.98

**THE REVENUE MAN AND HIS GIRL (1911)**

with DOROTHY WEST, EDWIN AUGUST and GLADYS EGAN  
 810-34-0766, Standard 8mm., 200-feet, 11-ozs. \$6.98  
 860-34-0401, Super 8, 225-feet, 11-ozs. \$7.98  
 630-34-0417, 16mm., optical sound, 400-feet, 3-lbs. \$24.98

**SAVED FROM HIMSELF (1911)**

with JOSEPH GRAYBILL and MABEL NORMAND  
 810-34-0743, Standard 8mm., 225-feet, 11-ozs. \$7.98  
 860-34-0337, Super 8, 250-feet, 11-ozs. \$8.98

**THE TWO PATHS (1911)**

with FLORENCE BARKER, CHARLES WEST and GRACE HENDERSON  
 810-34-0886, Standard 8mm., 200-feet, 11-ozs. \$6.98  
 860-34-0546, Super 8, 225-feet, 11-ozs. \$7.98  
 620-34-0368, 16mm., silent, 400-feet, 2-lbs. \$24.98

**A SQUAW'S LOVE (1911)**

with MABEL NORMAND, ARTHUR JOHNSON, CLAIRE McDOWELL and DARK CLOUD  
 810-34-0780, Standard 8mm., 200-feet, 11-ozs. \$6.98  
 860-34-0412, Super 8, 225-feet, 11-ozs. \$7.98  
 630-34-0420, 16mm., optical sound, 400-feet, 2-lbs. \$24.98

**THE USURER (1910)**

810-34-0821, Standard 8mm., 225-feet, 11-ozs. \$7.98  
 860-34-0447, Super 8, 250-feet, 11-ozs. \$8.98  
 620-34-0412, 16mm. silent, 450-feet, 2-lbs. \$29.98

**THE WANDERER (1913)**

with HARRY CAREY, CLAIRE McDOWELL  
 810-34-0782, Standard 8mm., 200-feet, 11-ozs. \$6.98  
 860-34-0374, Super 8, 225-feet, 11-ozs. \$7.98

**WHAT DRINK DID (1909)**

with FLORENCE LAWRENCE, DAVID MILES, ADELE DE GARDE, GLADYS EGAN  
 810-34-0748, Standard 8mm., 200-feet, 11-ozs. \$6.98  
 860-34-0391, Super 8, 225-feet, 11-ozs. \$7.98  
 630-34-0440, 16mm., optical sound, 375-feet, 2-lbs. \$24.98

**WINNING BACK HIS LOVE (1910)**

with WILFRED LUCAS, STEPHANIE LONGFELLOW, VIVIAN PRESCOTT and CHARLES WEST  
 810-34-1015, Standard 8mm., 225-feet, 11-ozs. \$7.98  
 860-34-1015, Super 8, 250-feet, 11-ozs. \$8.98  
 620-34-1015, 16mm. silent, 450-feet, 2-lbs. \$29.98

**OTHER STARS****BETWEEN ORTON JUNCTION AND FALLONVILLE (1913)**

with EDNA FLUGRATH, BIGELOW COOPER, AUGUSTUS PHILLIPS  
 810-35-0889, Standard 8mm., 225-feet, 11-ozs. \$7.98  
 860-35-0550, Super 8, 250-feet, 11-ozs. \$8.98  
 620-35-0355, 16mm., silent, 450-feet, 2-lbs. \$29.98

**BIOGRAPH BEFORE GRIFFITH (1904-05)**

810-30-1009, Standard 8mm., 225-feet, 11-ozs. \$ 7.98  
 860-30-1009, Super 8, 250-feet, 11-ozs. \$ 8.98  
 620-30-1009, 16mm. silent, 450-feet, 2-lbs. \$29.98

**BLIND LOVE (1912)**

with BLANCHE SWEET, EDDIE DILLON and JOSEPH GRAYBILL  
 810-30-0865, Standard 8mm., 200-feet, 11-ozs. \$6.98  
 860-30-0523, Super 8, 225-feet, 11-ozs. \$7.98  
 620-30-0384, 16mm. silent, 400-feet, 2-lbs. \$24.98

**CAPTAIN JANUARY (1924) (Highlights)**

with BABY PEGGY, HOBART BOSWORTH  
 810-30-0765, Standard 8mm., 225-feet, 11-ozs. \$7.98  
 860-30-0357, Super 8, 250-feet, 11-ozs. \$8.98  
 630-30-0401, 16mm., optical sound, 400-feet, 2-lbs. \$24.98

**THE CRAZY RAY (1913)**

Produced and directed by RENE CLAIR  
 810-30-0667, Standard 8mm., 350-feet, 14-ozs. \$12.98  
 860-30-0254, Super 8, 400-feet, 14-ozs. \$14.98  
 620-30-0261, 16mm., silent, 700-feet, 3-lbs. \$39.98

**DR. JEKYLL AND MR. HYDE (1911)**

starring JAMES CRUZE  
 810-30-0492, Standard 8mm., 200-feet, 11-ozs. \$6.98  
 860-30-0029, Super 8, 225-feet, 11-ozs. \$7.98  
 620-30-0186, 16mm., silent, 400-feet, 2-lbs. \$24.98

**DR. JEKYLL AND MR. HYDE (1920)**

starring SHELTON LEWIS (Highlights)  
 810-30-0757, Standard 8mm., 225-feet, 11-ozs. \$7.98  
 860-30-0358, Super 8, 250-feet, 11-ozs. \$8.98  
 630-30-0402, 17mm., optical sound, 400-feet, 2-lbs. \$24.98

**THE DRUMMER OF THE EIGHTH (1913)**

with MILDRED HARRIS and CYRIL GOTTLEIB  
 810-30-0745, Standard 8mm., 225-feet, 11-ozs. \$7.98  
 860-30-0355, Super 8, 250-feet, 11-ozs. \$8.98  
 630-30-0407, 16mm., optical sound, 400-feet, 2-lbs. \$24.98

**AN EDISON ALBUM (1896-1907)**

(Includes "The Kiss," and four other short Edison films)  
 810-30-0132, Standard 8mm., 175-feet, 11-ozs. \$6.98  
 860-30-0128, Super 8, 200-feet, 11-ozs. \$7.98  
 620-30-0183, 16mm., silent, 350-feet, 2-lbs. \$24.98

**FLO'S DISCIPLINE (1912)**

with FLORENCE LAWRENCE and OWEN MOORE  
 810-30-0586, Standard 8mm., 200-feet, 11-ozs. \$6.98  
 860-30-0157, Super 8, 225-feet, 14-ozs. \$7.98

**THE GHOST OF THE CANYON (1920)**

starring HELEN GIBSON  
 810-30-0224, Standard 8mm., 300-feet, 14-ozs. \$12.98

**GOLDEN RULE KATE (1917) (An Abridgement)**

with LOUISE GLAUM, JOHN GILBERT, JACK RICHARDSON, MILDRED HARRIS,  
 810-30-0885, Standard 8mm., 200-feet, 11-ozs. \$6.98  
 860-30-0545, Super 8, 225-feet, 11-ozs. \$7.98

**GREAT MOMENTS FROM "THE PHANTOM OF THE OPERA"**

with LON CHANEY, MARY PHILBIN, NORMAN KERRY  
 810-30-0833, Standard 8mm., 300-feet, 14-ozs. \$13.98  
 860-30-0466, Super 8, 350-feet, 14-ozs. \$15.98  
 830-30-0137, Standard 8mm. Magnetic Sound, 200-feet, 11-ozs. \$12.98

**IN THE SWITCH TOWER (1915)**

starring WALTER EDWARDS, FRANK BORZAGE  
 810-35-0744, Standard 8mm., 400-feet, 14-ozs. \$12.98  
 860-35-0388, Super 8, 450-feet, 14-ozs. \$14.98  
 630-35-0411, 16mm., optical sound abridgement, 400-feet, 2-lbs. \$24.98

**THE HARDEST WAY (1921)**

starring FANNIE WARD  
 810-30-0746, Standard 8mm., 225-feet, 11-ozs. \$6.98  
 860-30-0389, Super 8, 250-feet, 11-ozs. \$7.98  
 630-30-0426, 16mm., optical sound, 400-feet, 2-lbs. \$24.98

**IN THE SWITCH TOWER (1915)**

starring WALTER EDWARDS, FRANK BORZAGE  
 810-35-0744, Standard 8mm., 400-feet, 14-ozs. \$12.98  
 860-35-0388, Super 8, 450-feet, 14-ozs. \$14.98  
 630-35-0411, 16mm., optical sound abridgement, 400-feet, 2-lbs. \$24.98

**THE IRON MASK (1929) (Highlights)**

with DOUGLAS FAIRBANKS  
 810-30-0774, Standard 8mm., 250-feet, 14-ozs. \$12.98  
 860-30-0406, Super 8, 275-feet, 14-ozs. \$14.98  
 630-30-0418, 16mm., optical sound, 400-feet, 2-lbs. \$24.98

**THE LAST MAN (1924)**

with RICHARD STERLING, HEDDA NOVA and THE SELIG ZOO  
 810-30-0656, Standard 8mm., 400-feet, 14-ozs. \$12.98  
 860-30-0288, Super 8, 450-feet, 14-ozs. \$14.98  
 620-30-0268, 16mm., silent, 800-feet, 3-lbs. \$39.98

**THE LIFE OF ABRAHAM LINCOLN (1915)**

starring FRANK MCGLYNN as LINCOLN  
 810-30-0615, Standard 8mm., 225-feet, 11-ozs. \$6.98  
 860-30-0299, Super 8, 250-feet, 11-ozs. \$7.98  
 620-30-0279, 16mm., silent, 450-feet, 2-lbs. \$24.98

**THE LONEDALE OPERATOR (1911)**

starring BLANCHE SWEET  
 810-35-0167, Standard 8mm., 200-feet, 11-ozs. \$6.98  
 860-35-0516, Super 8, 225-feet, 11-ozs. \$7.98  
 620-35-0025, 16mm., silent, 400-feet, 2-lbs. \$24.98

**LOST IN THE NIGHT (1913)**

starring PEARL WHITE and CHESTER BARNETT  
 810-30-0417, Standard 8mm., 175-feet, 11-ozs. \$6.98

**LOST, STRAYED OR STOLEN (1923)**

with LEO MALONEY  
 810-30-0940, Standard 8mm., 375-feet, 14-ozs. \$12.98  
 860-30-0940, Super 8, 425-feet, 14-ozs. \$14.98

**THE LOST WORLD (1925) (abridged)**

with WALLACE BEERY, BESSIE LOVE, LEWIS STONE, LLOYD HUGHES  
 810-30-0827, Standard 8mm., 250-feet, 11-ozs. \$7.98  
 860-30-0460, Super 8, 275-feet, 11-ozs. \$8.98  
 830-30-0140, Standard 8mm. magnetic sound, 200-feet, 11-ozs. \$12.98

**THE MAD DANCER (1925)**

with ANN PENNINGTON and JOHNNY WALKER  
 810-30-0738, Standard 8mm., 250-feet, 11-ozs. \$8.98  
 860-30-0359, Super 8, 275-feet, 11-ozs. \$9.98  
 630-30-0404, 16mm., optical sound, 400-feet, 2-lbs. \$24.98

**MAKERS AND SPENDERS (1914)**

with RALPH LEWIS, NORMA PHILLIPS, IRVING CUMMINGS, GEORGE CUMMINGS  
 810-30-0750, Standard 8mm., 225-feet, 11-ozs. \$6.98  
 860-30-0393, Super 8, 250-feet, 11-ozs. \$7.98  
 630-30-0424, 16mm., optical sound, 400-feet, 2-lbs. \$24.98

**THE MAKING OF CROOKS (1914)**

starring JACK PICKFORD  
 810-30-0747, Standard 8mm., 225-feet, 11-ozs. \$6.98  
 860-30-0390, Super 8, 250-feet, 11-ozs. \$7.98  
 430-30-0425, 16mm., optical sound, 400-feet, 2-lbs. \$24.98

**THE MISSION OF MR. FOO (1915)**

starring CARLTON KING and GLADYS HULETTE  
 810-30-0761, Standard 8mm., 225-feet, 11-ozs. \$6.98  
 860-30-0398, Super 8, 250-feet, 11-ozs. \$7.98  
 630-30-0423, 16mm., optical sound, 400-feet, 2-lbs. \$24.98



**THRILLS FROM "THE LIGHTNING RAIDER" AND OTHER PATHE CLIFF-HANGERS**

810-42-0343, Standard 8mm., 275-feet, 14-ozs. \$9.98  
 830-42-0034, Super 8, 300-feet, 1-lb. \$11.98  
 620-42-0144, 16mm., silent, 500-feet, 3-lbs. \$39.98

**THOSE SMASHING, SENSATIONAL SUPER SERIALS**

350-87-0605, 20-35 mm. 2"x2", color slides, 4-ozs. \$2.99  
 820-42-0057, Standard 8mm., color, 50-feet, 2-ozs. \$5.98

early silent  
**vintage HISTORICAL**  
 short subjects

**VINTAGE AUTOMOBILE FILMS**

**THE SURREALISM OF MELIES (1903)**  
 810-71-0364, Standard 8mm., 175-feet, 11-ozs. \$6.98  
 860-71-0257, Super 8, 200-feet, 11-ozs. \$7.98  
 620-71-0234, 16mm., silent, 400-feet, 2-lbs. \$24.98

**THE EARLY DAYS OF MOTORING**

810-67-0597, Standard 8mm., 250-feet, 14-ozs. \$7.98  
 860-67-0167, Super 8, 275-feet, 1-lb. \$8.98  
 620-67-0229, 16mm., silent, 500-feet, 3-lbs. \$29.98

**THE FIRST 500-MILE INDIANAPOLIS SPEEDWAY RACE, 1911**

810-67-0085, Standard 8mm., 150-feet, 11-ozs. \$6.98  
 860-67-0021, Super 8, 175-feet, 11-ozs. \$7.98  
 620-67-0027, 16mm., silent, 300-feet, 2-lbs. \$24.98

**THE FIRST GLIDDEN TOUR, 1905**

810-67-0187, Standard 8mm., 150-feet, 11-ozs. \$6.98  
 860-67-0089, Super 8, 175-feet, 11-ozs. \$7.98  
 620-67-0006, 16mm., silent, 300-feet, 2-lbs. \$24.98

**BUFFALO BILL****BUFFALO BILL'S WILD WEST SHOW**

810-68-0223, Standard 8mm., 300-feet, 14-ozs. \$12.98  
 860-68-0024, Super 8, 350-feet, 14-ozs. \$14.98  
 620-68-0040, 16mm., silent, 600-feet, 3-lbs. \$39.98

**THE LIFE OF BUFFALO BILL**

810-68-0208, Standard 8mm., 400-feet, 14-ozs. \$12.98  
 860-68-0152, Super 8, 425-feet, 11-ozs. \$14.98

**VINTAGE FIGHT FILMS****JACK DEMPSEY'S GREATEST FIGHTS**

810-69-0334, Standard 8mm., 400-feet, 14-ozs. \$12.98  
 860-69-0009, Super 8, 425-feet, 14-ozs. \$14.98

**TOMMY BURNS VS. BILL SQUIRES**

810-69-0127, Standard 8mm., 125-feet, 11-ozs. \$5.98

**AVIATION FILMS****FROM THE FIRST AIRMAIL TO THE JETS**

810-70-0475, Standard 8mm., 300-feet, 14-ozs. \$12.98  
 860-70-0174, Super 8, 350-feet, 14-ozs. \$14.98

**LINDBERGH'S TRANSATLANTIC FLIGHT**

810-70-0346, Standard 8mm., 300-feet, 14-ozs. \$12.98  
 860-70-0078, Super 8, 350-feet, 14-ozs. \$14.98

**FILMS OF MELIES****BARON MUNCHHAUSEN'S DREAM**

810-71-0718, Standard 8mm., 200-feet, 11-ozs. \$6.98  
 860-71-0348, Super 8, 200-feet, 11-ozs. \$7.98  
 620-71-0311, 16mm., silent, 400-feet, 2-lbs. \$24.98

**CONQUEST OF THE NORTH POLE (1912)**

810-71-0826, Standard 8mm., 175-feet, 11-ozs. \$6.98  
 860-71-0459, Super 8, 200-feet, 11-ozs. \$7.98  
 620-71-0363, 16mm., silent, 350-feet, 2-lbs. \$24.98

**THE IMAGINATIVE GEORGE MELIES**

810-71-0374, Standard 8mm., 150-feet, 11-ozs. \$6.98  
 860-71-0260, Super 8, 175-feet, 11-ozs. \$7.98  
 620-71-0247, 16mm., silent, 225-feet, 2-lbs. \$24.98

**LA COMEDIE ET MAGIQUE DE MELIES**

810-71-0368, Standard 8mm., 140-feet, 11-ozs. \$6.98  
 860-71-0509, Super 8, 150-feet, 11-ozs. \$7.98  
 620-71-0112, 16mm., silent, 275-feet, 2-lbs. \$24.98

**LA FANTAISIE DE MELIES**

810-71-0359, Standard 8mm., 150-feet, 11-ozs. \$6.98  
 860-71-0517, Super 8, 200-feet, 11-ozs. \$7.98  
 620-71-0151, 16mm., silent, 300-feet, 2-lbs. \$24.98

**THE MAGIC OF MELIES**

810-71-0324, Standard 8mm., 200-feet, 11-ozs. \$6.98  
 860-71-0076, Super 8, 250-feet, 14-ozs. \$7.98  
 620-71-0125, 16mm., silent, 400-feet, 2-lbs. \$24.98

**MELIES TALES OF TERROR**

810-71-1052, Standard 8mm., 150-feet, 11-oz. \$6.98  
 860-71-1052, Super 8, 165-feet, 11-oz. \$7.98  
 620-71-1052, 16mm., silent, 300-feet, 2-lbs. \$24.98

**PARIS TO MONTE CARLO**

810-71-0612, Standard 8mm., 150-feet, 11-ozs. \$6.98  
 860-71-0192, Super 8, 165-feet, 11-ozs. \$7.98  
 620-71-0048, Standard 8mm., part-color, 150-feet, 11-ozs. \$11.98

**780-71-0011, Super 8, part-color, 165-feet, 11-ozs. \$13.98****620-71-0244, 16mm., silent, 300-feet, 2-lbs. \$24.98****625-71-0018, 16mm., silent, part-color, 300-feet, 2-lbs. \$44.98****SUPERNATURAL OF MELIES**

810-71-0380, Standard 8mm., 125-feet, 11-ozs. \$6.98  
 860-71-0513, Super 8, 150-feet, 11-ozs. \$7.98  
 620-71-0102, 16mm., silent, 250-feet, 2-lbs. \$24.98

**COLLECTOR'S ITEMS****AMERICA'S INNOCENT YESTERDAYS (1890's-1900's)**

810-66-1023, Standard 8mm., about 175-feet, 11-ozs. \$6.98  
 860-66-1023, Super 8, about 200-feet, 11-ozs. \$7.98

**CONEY ISLAND—WHEN THE CENTURY WAS YOUNG**

810-66-0282, Standard 8mm., 275-feet, 14-ozs. \$12.98  
 860-66-0275, Super 8, 300-feet, 14-ozs. \$14.98  
 620-66-0094, 16mm., silent, 500-feet, 3-lbs. \$29.98

**FOLLIES, FOIBLES AND FASHIONS, 1903-1905**

810-66-1922, Standard 8mm., 150-feet, 11-ozs. \$6.98  
 860-66-0563, Super 8, 175-feet, 11-ozs. \$7.98  
 620-66-0009, 16mm., silent, 300-feet, 2-lbs. \$24.98

**FROM HORSE CAR TO SUBWAY IN NEW YORK CITY**

810-66-0218, Standard 8mm., 30-feet, 14-ozs. \$12.98  
 860-66-0278, Super 8, 350-feet, 14-ozs. \$14.98  
 620-66-0038, 16mm., silent, 600-feet, 2-lbs. \$39.98

**GAUMONT GRAPHIC, 1919**

810-72-0713, Standard 8mm., 175-feet, 11-ozs. \$6.98  
 860-72-0381, Super 8, 200-feet, 11-ozs. \$7.98  
 620-72-0339, 16mm., silent, 350-feet, 2-lbs. \$24.98

**KINOGRAMS (early 1920's)**

810-72-0941, Standard 8mm., 200-feet, 11-ozs. \$6.98  
 860-72-0941, Super 8, 225-feet, 11-ozs. \$7.98  
 620-72-0941, 16mm., silent, 400-feet, 2-lbs. \$24.98

**THE LIFE OF AN AMERICAN POLICEMAN (1905)**

810-66-0871, Standard 8mm., 250-feet, 11-ozs. \$7.98  
 860-66-0529, Super 8, 275-feet, 11-ozs. \$8.98  
 620-66-0390, 16mm., silent, 500-feet, 2-lbs. \$29.98

**MABEL AND FATTY AT THE SAN DIEGO EXPOSITION**

with FATTY ARBUCKLE and MABEL NORMAND

810-66-0906, Standard 8mm., 200-feet, 11-ozs. \$6.98  
 860-66-0906, Super 8, 225-feet, 11-ozs. \$7.98  
 620-66-0906, 16mm., silent, 425-feet, 2-lbs. \$24.98

**MABEL AND FATTY VIEWING THE WORLD'S FAIR AT SAN FRANCISCO, 1915**

starring MABEL NORMAND and FATTY ARBUCKLE

810-66-0234, Standard 8mm., 200-feet, 11-ozs. \$6.98  
 860-66-0130, Super 8, 225-feet, 11-ozs. \$7.98  
 620-66-0050, 16mm., silent, 400-feet, 2-lbs. \$24.98

**THE MUTUAL WEEKLY, NO. 109 (1917)**

810-72-0854, Standard 8mm., 200-feet, 11-ozs. \$6.98  
 860-72-0504, Super 8, 225-feet, 11-ozs. \$7.98  
 620-72-0356, 16mm., silent, 400-feet, 2-lbs. \$24.98

**ON A GOOD OLD FIVE CENT TROLLEY RIDE**

810-66-0198, Standard 8mm., 150-feet, 11-ozs. \$6.98  
 860-66-0124, Super 8, 175-feet, 11-ozs. \$7.98

**THE OPERATOR CRANKED—THE PICTURE MOVED**

810-66-1029, Standard 8mm., 200-feet, 11-ozs. \$6.98  
 810-66-1029, Super 8, 225-feet, 11-ozs. \$7.98  
 620-66-1029, 16mm., silent, 400-feet, 2-lbs. \$24.98

**PANORAMIC IMPRESSION OF OLD NEW YORK (1903-1905)**

810-66-0633, Standard 8mm., 200-feet, 11-ozs. \$6.98  
 860-66-0253, Super 8, 225-feet, 11-ozs. \$7.98  
 620-66-0269, 16mm., silent, 400-feet, 2-lbs. \$24.98

**THE ROMANTIC DAYS OF FIRE HORSES**

810-66-0632, Standard 8mm., 150-feet, 8-ozs. \$6.98  
 860-66-0202, Super 8, 165-feet, 9-ozs. \$7.98  
 620-66-0245, 16mm., silent, 300-feet, 2-lbs. \$24.98

**THE RUINS OF SAN FRANCISCO, 1906**

810-66-0177, Standard 8mm., 100-feet, 11-ozs. \$4.98

**THE SELIG-TRIBUNE, No. 21, 1916**

810-72-0710, Standard 8mm., 200-feet, 11-ozs. \$6.98  
 860-72-0330, Super 8, 225-feet, 11-ozs. \$7.98  
 620-72-0299, 16mm., silent, 400-feet, 2-lbs. \$24.98

**SPANISH-AMERICAN WAR**

810-66-0307, Standard 8mm., 300-feet, 14-ozs. \$12.98  
 860-66-0470, Super 8, 325-feet, 14-ozs. \$14.98

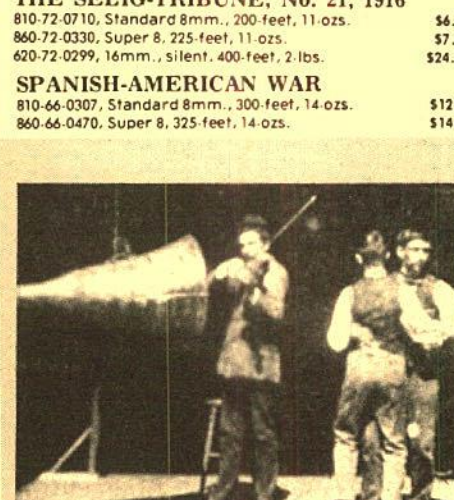
*"The Operator Cranked... The Picture Moved"**"America"***THIS WAS NEW YORK—1900**

810-66-0372, Standard 8mm., 300-feet, 14-ozs. \$12.98  
 860-66-0500, Super 8, 350-feet, 14-ozs. \$14.98

**TITANIC!**

810-66-0239, Standard 8mm., 200-feet, 11-ozs. \$6.98  
 860-66-0039, Super 8, 225-feet, 11-ozs. \$7.98  
 620-66-0055, 16mm., silent, 400-feet, 2-lbs. \$24.98

**OTHER COLLECTOR FILMS****A TOUR OF THE THOMAS H. INCE STUDIO (1922)**

810-66-0929, Standard 8mm., 425-feet, 14-ozs. \$12.98  
 860-66-0929, Super 8, 475-feet, 14-ozs. \$14.98  
 620-66-0929, 16mm., silent, 850-feet, 3-lbs. \$39.98

**FILM FIRSTS, CHAPTER I**

810-84-0762, Standard 8mm., 575-feet, 2-lbs. \$21.98  
 860-84-0399, Super 8, 650-feet, 2-lbs. \$24.98

**FILM FIRSTS, CHAPTER II**

810-84-0796, Standard 8mm., 725-feet, 2-lbs. \$21.98  
 860-84-0425, Super 8, 800-feet, 2-lbs. \$24.98

**GERTIE THE DINOSAUR**

First Movie Cartoon drawn by Winsor McCay  
 810-84-0985, Standard 8mm., 150-feet, 11-ozs. \$6.98  
 860-84-0985, Super 8, 175-feet, 11-ozs. \$7.98  
 620-84-0985, 16mm., silent, 300-feet, 2-lbs. \$24.98

**INTERMISSION SLIDES FROM THE NICKELODEON DAYS**

825-84-0036, Standard 8mm., color, 100-feet, 9-ozs. \$9.99

**MEMORIES OF THE SILENT STARS, No. 1, THE MIRTHMAKERS**

with LUPINO LANE, SYD CHAPLIN, FRED NEWMAYER, CHUCK REISNER, CHARLIE MURRAY, BEN TURPIN, THE BATHING BEAUTIES, CHARLES PUFFY and WALTER HEIRS

810-84-0564, Standard 8mm., 150-feet, 11-ozs. \$6.98  
 860-84-0143, Super 8, 175-feet, 11-ozs. \$7.98  
 620-84-0219, 16mm., silent, 300-feet, 2-lbs. \$24.98

**MEMORIES OF THE SILENT STARS, No. II, BEHIND THE SCENES WITH THE STARS**

810-84-0571, Standard 8mm., 150-feet, 11-ozs. \$6.98  
 860-84-0324, Super 8, 175-feet, 11-ozs. \$7.98  
 620-84-0302, 16mm., silent, 300-feet, 2-lbs. \$24.98

**MEMORIES OF THE SILENT STARS, No. III, PERSONALITIES ON PARADE**

810-84-0595, Standard 8mm., 175-feet, 11-ozs. \$6.98  
 860-84-0180, Super 8, 200-feet, 11-ozs. \$7.98  
 620-84-0340, 16mm., silent, 375-feet, 2-lbs. \$24.98

**"MEMORIES OF THE SILENT STARS", NO. IV CANDID MOMENTS WITH THE STARS**

810-84-0997, Standard 8mm., 200-feet, 11-ozs. \$6.98

860-84-0997, Super 8, 225-feet, 11-ozs. \$7.98

620-84-0997, 16mm., silent, 400-feet, 2-lbs. \$24.98

**NURSERY FAVORITES (1913)**

830-30-0130, Standard 8mm., Magnetic Sound, 150-feet, 11-ozs. \$12.98  
 880-30-0029, Super 8, Magnetic Sound, 175-feet, 11-ozs. \$13.98  
 630-30-0381, 16mm., optical sound, 300-feet, 2-lbs. \$24.98

**SOUVENIRS OF THE SILENTS—THE WESTERNS**

825-84-0038, Standard 8mm., color, 70-feet, 8-ozs. \$6.99  
 350-87-0701, 30-35mm., 2"x2" color slides, 5-ozs. \$4.49

**SOUVENIRS OF THE SILENTS—GREAT STARS, GREAT FILMS**

825-84-0039, Standard 8mm., color, 70-feet, 8-ozs. \$6.99  
 350-87-0711, 30-35mm., 2"x2" color slides, 5-ozs. \$4.49

**D. W. GRIFFITH PRODUCTIONS**

(For short D. W. Griffith Productions, see Early Dramatic and Western Shorts Page)

**AMERICA (1924)**

with NEIL HAMILTON, CAROL DEMPSTER, AND LIONEL BARRYMORE  
 810-50-0405, Standard 8mm., 2400-feet, 5-lbs. \$83.98  
 860-50-0533, Super 8, 2650-feet, 5-lbs. \$98.98

**BROKEN BLOSSOMS (1919)**

with LILLIAN GISH, RICHARD BARTHELMESS, and DONALD CRISP  
 810-50-0378, Standard 8mm., 1400-feet, 3-lbs. \$48.98  
 860-50-0456, Super 8, 1550-feet, 4-lbs. \$56.98

*"Orphan's of the Storm"**"The Matrimaniac"***THE FALL OF BABYLON (1916-1919)**

with CONSTANCE TALMADGE, ELMER CLIFTON, ALFRED PAGET, SEENA OWEN, TULLY MARSHALL, GEORGE SEIGMANN, and ELMO LINCOLN

810-50-0804, Standard 8mm., 600-feet, 2-lbs. \$21.98  
 860-50-0364, Super 8, 675-feet, 2-lbs. \$24.98

**HEARTS OF THE WORLD (1917)**

with LILLIAN AND DOROTHY GISH, ROBERT HARRON, KATE BRUCE, GEORGE SEIGMANN, ERICH VON STROHEIM, NOEL COWARD, BEN ALEXANDER

810-50-0412, Standard 8mm., 2000-feet, 4-lbs. \$69.98

**INTOLERANCE (1916)**

with LILLIAN GISH, MAE MARSH, ROBERT HARRON, MIRIAM COOPER, CONSTANCE TALMADGE, ERIC VON STROHEIM and BESSIE LOVE

810-50-0353, Standard 8mm., 2400-feet, 5-lbs. \$90.98  
 860-50-0017, Super 8, 2650-feet, 6-lbs. \$103.98

**JUDITH**



**THE WHISTLE (1921)**

with MYRTLE STEDMAN  
810-54-0986, Standard 8mm., 110-feet, 3-lbs. \$41.98  
860-54-0986, Super 8, 1225-feet, 3-lbs. \$47.98  
620-54-0986, 16mm. silent, 2225-feet, 7-lbs. \$149.98

**RUDOLPH VALENTINO FEATURES  
BLOOD AND SAND (1922)**

with LILA LEE and NITA NALDI  
PAUL KILLIAM'S ABRIDGED VERSION  
810-55-0794, Standard 8mm., 600-feet, 2-lbs. \$21.98  
860-55-0423, Super 8, 675-feet, 2-lbs. \$24.98

COMPLETE SILENT FEATURE  
810-55-0900, Standard 8mm., 1050-feet, 2-lbs. \$41.98  
860-55-0900, Super 8, 1175-feet, 2-lbs. \$47.98  
620-55-0900, 16mm., silent, 2100-feet, 7-lbs. \$149.98

**THE EAGLE (1925) (abridged)**  
with VILMA BANKY, LOUISE DRESSER  
810-55-0806, Standard 8mm., 550-feet, 2-lbs. \$21.98  
860-55-0433, Super 8, 600-feet, 2-lbs. \$24.98

**SON OF THE SHEIK (1926)**

with VILMA BANKY  
COMPLETE FEATURE  
810-55-0913, Standard 8mm., 1270-feet, 2-lbs. \$41.98  
860-55-0913, Super 8, 1350-feet, 2-lbs. \$47.98  
620-55-0913, 16mm. silent, 2400-feet, 7-lbs. \$149.98

**ABRIDGED VERSION**

810-55-0799, Standard 8mm., 600-feet, 2-lbs. \$21.98  
860-55-0369, Super 8, 675-feet, 2-lbs. \$24.98

**OTHER FEATURES****THE ADVENTURES OF TARZAN**

starring ELMO LINCOLN with LOUISE LORRAINE (1921, 1928)

810-49-1024, Standard 8mm., about 875-feet, 2-lbs. \$34.98  
860-49-1024, Super 8, about 975-feet, 2-lbs. \$39.98  
620-49-1024, 16mm. silent, about 1750-feet, 6-lbs. \$149.98

**THE BELOVED ROGUE (1927)**

with JOHN BARRYMORE, MARCELINE DAY

810-49-0994, Standard 8mm., 1825-feet, 4-lbs. \$69.98  
860-49-0994, Super 8, 2050-feet, 4-lbs. \$79.98  
620-49-0994, 16mm. silent, 3675-feet, 10-lbs. \$299.98

**THE BLOCK SIGNAL (1925)**

with RALPH LEWIS, JEAN ARTHUR, and HUGH ALLAN

810-56-0184, Standard 8mm., 800-feet, 2-lbs. \$27.98

**BORN TO BATTLE (1927)**

featuring BILL CODY, BARBARA LUDDY, NORA CECIL

810-49-0911, Standard 8mm., 850-feet, 2-lbs. \$34.98  
860-49-0911, Super 8, 950-feet, 2-lbs. \$39.98  
620-49-0911, 16mm. silent, 1725-feet, 5-lbs. \$124.98

**BURN 'EM UP BARNES (1921)**

with JOHNNY HINES

810-49-0317, Standard 8mm., 1200-feet, 3-lbs. \$41.98  
620-49-0121, 16mm., silent, 2400-feet, 7-lbs. \$149.98

**DRACULA (NOSFERATU) (1922)**

(abridged)

Directed by F. W. MURNAU, with MAX SCHRECK, ALEXANDER GRANACH, GUSTAV von WANGENHEIM

810-49-0773, Standard 8mm., 600-feet, 2-lbs. \$21.98  
860-49-0405, Super 8, 675-feet, 2-lbs. \$24.98

**DR. JEKYLL AND MR. HYDE (1920)**

starring JOHN BARRYMORE with MARTHA MANSFIELD, BRANDON HURST and NITA NALDI

810-49-0801, Standard 8mm., 600-feet, 2-lbs. \$21.98  
860-49-0429, Super 8, 675-feet, 2-lbs. \$24.98

**THE EXTRA GIRL (1923)**

with MABEL NORMAND, RALPH GRAVES

810-49-0890, Standard 8mm., 1300-feet, 3-lbs. \$49.98  
860-49-0551, Super 8, 1450-feet, 3-lbs. \$56.98  
620-49-0381, 16mm. silent, 2600-feet, 7-lbs. \$174.98

**THE EYES OF JULIA DEEP (1919)**

starring MARY MILES MINTER with ALAN FORREST

810-49-0859, Standard 8mm., 875-feet, 2-lbs. \$34.98  
860-49-0497, Super 8, 975-feet, 2-lbs. \$39.98  
620-49-0365, 16mm., silent, 1750-feet, 6-lbs. \$124.98

**FLASHING STEEDS (1925)**

with BILL PATTON

810-49-0934, Standard 8mm., 800-feet, 2-lbs. \$27.98  
860-49-0934, Super 8, 900-feet, 2-lbs. \$31.98  
620-49-0934, 16mm. silent, 1600-feet, 5-lbs. \$124.98

**\$50,000 REWARD (1924)**

starring KEN MAYNARD with ESTHER RALSTON

810-49-0935, Standard 8mm., 900-feet, 2-lbs. \$34.98  
860-49-0935, Super 8, 1000-feet, 2-lbs. \$39.98  
620-49-0935, 16mm., silent, 1800-feet, 6-lbs. \$124.98

**THE GARDEN OF EDEN (1928) (abridged)**

with CORINNE GRIFFITH, CHARLES RAY, LOUISE DRESSER, LOWELL SHERMAN

810-49-0830, Standard 8mm., 525-feet, 2-lbs. \$21.98  
860-49-0463, Super 8, 575-feet, 2-lbs. \$24.98

**THE GENERAL (1927)**

starring BUSTER KEATON

PAUL KILLIAM'S ABRIDGED VERSION

810-49-0817, Standard 8mm., 600-feet, 2-lbs. \$21.98  
860-49-0454, Super 8, 675-feet, 2-lbs. \$24.98

PAUL KILLIAM'S "HOUR OF SILENTS" VERSION (SOMEWHAT ABRIDGED)

WITH MUSICAL SCORE, SOUND EFFECTS AND NARRATION

830-49-0138, Standard 8mm., magnetic sound, 875-feet, 2-lbs. \$64.98  
880-49-0051, Super 8 magnetic sound, 975-feet, 2-lbs. \$69.98  
640-49-0130, 16mm. optical sound, 1750-feet, 6-lbs. \$129.98

**COMPLETE SILENT FEATURE**

810-49-0809, Standard 8mm., 1400-feet, 3-lbs. \$49.98  
860-49-0349, Super 8, 1550-feet, 3-lbs. \$59.98  
620-49-0346, 16mm., silent, 2800-feet, 8-lbs. \$179.98

**THE HEADLESS HORSEMAN (1922)**

(abridged)

starring WILL ROGERS

810-49-0763, Standard 8mm., 675-feet, 2-lbs. \$22.98  
860-49-0356, Super 8, 750-feet, 2-lbs. \$25.98

**THE HUMAN DESIRE**

starring ANITA STEWART with CONWAY TEARLE

Produced by LOUIS B. MAYER

810-49-0910, Standard 8mm., 975-feet, 2-lbs. \$34.98  
860-49-0910, Super 8, 1100-feet, 2-lbs. \$39.98  
620-49-0910, 16mm. silent, 1950-feet, 5-lbs. \$124.98

**THE JUNGLE PRINCESS (THE LOST CITY) (1920) (abridged)**

with JUANITA HANSEN, GEORGE CHESBRO, HECTOR DION, FRANK CLARK

810-49-0808, Standard 8mm., 850-feet, 2-lbs. \$27.98  
860-49-0435, Super 8, 950-feet, 2-lbs. \$31.98  
620-49-0343, 16mm. silent, 1700-feet, 5-lbs. \$99.98

**KING RENE'S DAUGHTER (1913)**

with MAUDE FEALY, HARRY BENHAM

810-49-0998, Standard 8mm., 600-feet, 2-lbs. \$21.98  
860-49-0998, Super 8, 675-feet, 2-lbs. \$24.98  
620-49-0998, 16mm. silent, 1200-feet, 4-lbs. \$74.98

**THE LAW'S LASH (1928)**

KLONDIKE, ROBERT ELLIS, MARY MABERY, RICHARD R. NEILL, JACK MARSH, LEROY MASON, WILLIAM WALTERS

810-49-0902, Standard 8mm., 950-feet, 2-lbs. \$34.98  
860-49-0902, Super 8, 1050-feet, 2-lbs. \$39.98  
620-49-0902, 16mm. silent, 1875-feet, 6-lbs. \$124.98

**THE LOST EXPRESS (1926)**

HELEN HOLMES, JACK MOWER, FRED CHURCH

810-56-0688, Standard 8mm., 800-feet, 2-lbs. \$27.98  
860-56-0377, Super 8, 900-feet, 2-lbs. \$31.98  
620-56-0370, 16mm., silent, 1600-feet, 5-lbs. \$99.98

**PATHWAYS OF LIFE (1914)**

with LILLIAN GISH

810-49-0868, Standard 8mm., 550-feet, 2-lbs. \$21.98  
860-49-0526, Super 700-feet, 2-lbs. \$24.98

**PECK'S BAD BOY (1921)**

with JACKIE COOGAN, DORIS MAY, WHEELER OAKMAN, LILLIAN LEIGHTON, RAYMOND HATTON

810-49-0960, Standard 8mm., 925-feet, 2-lbs. \$34.98  
860-49-0960, Super 8, 1025-feet, 2-lbs. \$39.98  
620-49-0960, 16mm. silent, 1850-feet, 6-lbs. \$124.98

**THE PERFECT CLOWN (1925) (slightly abridged)**

with LARRY SEMON, DOROTHY DWAN, OLIVER HARDY, KATE PRICE and OTIS HARLAN

810-49-0355, Standard 8mm., 950-feet, 2-lbs. \$34.98  
860-49-0603, Super 8, 1050-feet, 3-lbs. \$39.98

**THE PRIMITIVE LOVER (1922)**

with CONSTANCE TALMADGE, HARRISON FORD, KENNETH HARLAN

810-49-0416, Standard 8mm., 1200-feet, 3-lbs. \$35.98

**Q SHIPS (1928)**

ROY TRAVERS, DOUGLAS HERALD, JACK McEWAN, ADMIRAL SIR JOHN JELICOE, LT. COMMANDER HAROLD AUETEN

810-49-0957, Standard 8mm., 1125-feet, 2-lbs. \$41.98  
860-49-0957, Super 8, 1250-feet, 2-lbs. \$47.98  
620-49-0957, 16mm. silent, 2250-feet, 7-lbs. \$149.98

**RED SIGNALS (1927)**

with EARLE WILLIAMS, WALLACE MacDONALD and EVA NOVAK

810-49-0981, Standard 8mm., 1000-feet, 2-lbs. \$34.98  
860-49-0981, Super 8, 1100-feet, 2-lbs. \$39.98  
620-49-0981, 16mm. silent, 2000-feet, 6-lbs. \$124.98

**THE SPEED SPOOK (1924)**

JOHNNY HINES, FAIRE BINNEY, EDMUND BREESE, WARNER RICHMOND, FRANK LOSEE, HENRY WEST

810-49-0978, Standard 8mm., 1350-feet, 2-lbs. \$48.98  
860-49-0978, Super 8, 1500-feet, 2-lbs. \$55.98  
620-49-0978, 16mm. silent, 2700-feet, 8-lbs. \$174.98

**THE ROAD TO YESTERDAY (1925)**

Directed by Cecil B. DeMille with JOSEPH SCHILDKRAUT, JETTA GOUDAL, WILLIAM BOYD, VERA REYNOLDS

COMPLETE FEATURE

810-49-0897, Standard 8mm., 1800-feet, 4-lbs. \$69.98  
860-49-0558, Super 8, 2000-feet, 4-lbs. \$79.98  
620-49-0389, 16mm. silent, 3600-feet, 11-lbs. \$249.98

**PAUL KILLIAM'S ABRIDGED VERSION**

810-49-0831, Standard 8mm., 550-feet, 2-lbs. \$21.98  
860-49-0464, Super 8, 600-feet, 2-lbs. \$24.98

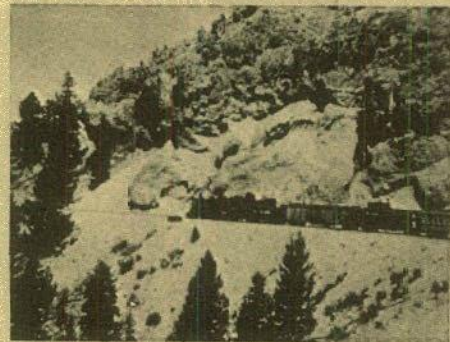
*"The Bustling Narrow Gauge"**"Time Freight to Tidewater"***SHE (1926)**

starring BETTY BLYTHE with CARLYLE BLACKWELL

810-49-0835, Standard 8mm., 1075-feet, 3-lbs. \$34.98  
860-49-0473, Super 8, 1200-feet, 3-lbs. \$39.98  
620-49-0345, 16mm., silent, 2150-feet, 6-lbs. \$124.98

**THE SKY PILOT (1921)**

with JOHN BOWERS, COLLEEN MOORE, DAVID BUTLER, HARRY TODD, JAMES CORRIGAN, DONALD MacDONALD, KATHLEEN KIRKHAM

810-49-0908, Standard 8mm., 1050-feet, 2-lbs. \$34.98  
860-49-0908, Super 8, 1175-feet, 2-lbs. \$39.98

**THE SOCIAL SECRETARY (1916)**

with NORMA TALMADGE, GLADDEN JAMES, ERICH VON STROHEIM

810-49-0273, Standard 8mm., 800-feet, 2-lbs. \$29.98  
860-49-0566, Super 8, 900-feet, 2-lbs. \$33.98  
620-49-0085, 16mm., silent, 1600-feet, 6-lbs. \$124.98

**THE SON-OF-A-GUN (1919)**

with G.M. "BRONCO BILLY" ANDERSON

810-49-0996, Standard 8mm., 850-feet, 2-lbs. \$34.98  
860-49-0996, Super 8, 975-feet, 3-lbs. \$39.98  
620-49-0996, 16mm. silent, 1700-feet, 6-lbs. \$124.98

**STRONGHEART (1914)**

with HENRY B. WALTHALL, LIONEL BARRYMORE, BLANCHE SWEET, ANTONIO MORENO and ALAN HALE

810-49-0407, Standard 8mm., 500-feet, 2-lbs. \$21.98  
860-49-0607, Super 8, 575-feet, 2-lbs. \$24.98  
620-49-0104, 16mm., silent, 1000-feet, 4-lbs. \$74.98

**A SUBMARINE PIRATE (1915)**

with SYD CHAPLIN

810-10-0403, Standard 8mm., 500-feet, 2-lbs. \$21.98  
860-10-0565, Super 8, 550-feet, 2-lbs. \$24.98  
620-10-0096, 16mm., silent, 1000-feet, 4-lbs. \$74.98

**TEMPEST (1927) (abridged)**

with JOHN BARRYMORE, CAMILLA HORN, LOUIS WOLHEIM, GEORGE FAWCETT

810-49-0797, Standard 8mm., 600-feet, 2-lbs. \$21.98  
860-49-0426, Super 8, 675-feet, 2-lbs. \$24.98

**TOL'ABLE DAVID (1921)**

with RICHARD BARTHELMSE, GLADYS HULETTE and ERNEST TORRENCE

810-49-1060, Standard 8mm., 1450-feet, 3-lbs. \$55.98  
860-49-1060, Super 8, 1600-feet, 3-lbs. \$63.98  
620-49-1060, 16mm. silent, 2900-feet, 9-lbs. \$239.98

**THE TONG MAN (1919)**

starring SESSUE HAYAKAWA and HELEN JEROME EDDY

810-49-0699, Standard 8mm., 925-feet, 2-lbs. \$34.98  
860-49-0294, Super 8, 1025-feet, 2-lbs. \$39.98  
620-49-0297, 16mm., silent, 2000-feet, 6-lbs. \$124.98

**TILLIE'S PUNCTURED ROMANCE (1914)**

with CHARLIE CHAPLIN, MARIE DRESSLER and MABEL NORMAND

810-49-0988, Standard 8mm., 775-feet, 2-lbs. \$27.98  
860-49-0988, Super 8, 875-feet, 2-lbs. \$31.98  
620-49-0988, 16mm. silent, 1550-feet, 5-lbs. \$119.98

**TWENTY THOUSAND LEAGUES UNDER THE SEA (1916)**

with ALLEN HOLUBAR as CAPTAIN NEMO, JANE GAIL, MATT MOORE

810-49-0937, Standard 8mm., 1575-feet, 3-lbs. \$69.98  
860-49-0937, Super 8, 1750-feet, 3-lbs. \$79.98  
620-49-0937, 16mm. silent, 3125-feet, 9-lbs. \$249.98

**VANITY FAIR (1911)**

with HELEN GARDNER, CHARLES KENT, MRS. B. F. CLINTON, ROSE E. TAPLEY, JOHN BUNNY, TEFFT JOHNSON, LEO DELANEY, WILLIAM SHEA, ALEC B. FRANCIS, HARRY NORTHROP, KATTE PRICE, W. V. RANOUS and FLORA FINCH

810-49-0609, Standard 8mm., 575-feet, 2-lbs. \$21.98  
860-49-0156, Super 8, 625-feet, 2-lbs. \$24.98  
620-49-0223, 16mm., silent, 1150-feet, 4-lbs. \$69.98

**VARIETY (1926) (abridged)**

with EMIL JANNINGS, LYA DE PUTTI, WARWICK WARD

810-49-0798, Standard 8mm., 550-feet, 2-lbs. \$21.98  
860-49-0427, Super 8, 600-feet, 2-lbs. \$24.98

**THE VIRGINIAN (1923) (slightly abridged)**

with KENNETH HARLAN, FLORENCE VIDOR, PAT O'MALLEY, RUSSELL SIMPSON and RAYMOND HAFTON

810-49-0425, Standard 8mm., 1250-feet, 3-lbs. \$41.98  
860-49-0237, Super 8, 1400-feet, 3-lbs. \$47.98  
620-49-0264, 16mm., silent, 2500-feet, 9-lbs. \$149.98

**WORLDLY MADONNA (1922) (abridged)**

with CLARA KIMBALL YOUNG, RICHARD TUCKER, WILLIAM P. CARLETON, and GEORGE HACKATHORNE

810-49-0480, Standard 8mm., 750-feet, 2-lbs. \$27.98  
860-49-0362, Super 8, 800-feet, 2-lbs. \$31.98  
620-49-0318, 16mm. silent, 1500-feet, 5-lbs. \$99.98

*"The Eyes of Julia Deep"*



## COMEDIES

**THE ANTIQUE SHOP (1931)**  
starring GEORGE BURNS and GRACIE ALLEN  
830-01-0051, Standard 8mm., Magnetic Sound, 200-feet, 11-ozs. \$12.98  
880-01-0047, Super 8 magnetic sound, 200-feet, 11-ozs. \$13.98  
630-01-0058, 16mm., optical sound, 400-feet, 2-lbs. \$24.98

**AUTO-INTOXICATION (1931)**  
starring FORD STERLING  
640-01-0049, 16mm., optical sound, 750-feet, 3-lbs. \$39.98

**GENTS OF LEISURE**  
starring VERNON DENT  
640-01-0039, 16mm., optical sound, 750-feet, 3-lbs. \$39.98

**LET'S DANCE (1933)**  
starring GEORGE BURNS and GRACIE ALLEN  
830-01-0112, Standard 8mm., Magnetic Sound, 175-feet, 11-ozs. \$12.98  
630-01-0124, 16mm., optical sound, 350-feet, 2-lbs. \$24.98

**OH, MY OPERATION (1932)**  
starring GEORGE BURNS and GRACIE ALLEN  
830-01-0064, Standard 8mm., Magnetic Sound, 175-feet, 11-ozs. \$12.98  
630-01-0063, 16mm., optical sound, 350-feet, 2-lbs. \$24.98

**100 SERVICE (1931)**  
starring GEORGE BURNS and GRACIE ALLEN  
630-01-0199, 16mm., optical sound, 375-feet, 2-lbs. \$24.98

**TAXI TANGLE (1931)**  
starring JACK BENNY  
830-01-0045, Standard 8mm., Magnetic Sound, 175-feet, 11-ozs. \$12.98  
630-01-0037, 16mm., optical sound, 350-feet, 2-lbs. \$24.98

**THE 13th ALARM**  
starring CHESTER CONKLIN  
830-01-0025, Standard 8mm., Magnetic Sound, 350-feet, 14-ozs. \$24.98

## FILMS FOR COLLECTORS

**ANN LEAF AT THE ORGAN**  
830-84-0127, Standard 8mm., Magnetic Sound, 150-feet, 11-ozs. \$12.98  
630-84-0257, 16mm., optical sound, 350-feet, 2-lbs. \$24.98

**FASHIONS IN LOVE**  
810-84-0379, Standard 8mm., 225-feet, 11-ozs. \$6.98  
860-84-0512, Super 8, 250-feet, 14-ozs. \$7.98  
830-84-0003, Standard 8mm., magnetic sound, 150-feet, 11-ozs. \$12.98  
630-84-0023, 16mm., optical sound, 300-feet, 2-lbs. \$24.98

**HOLLYWOOD EXTRA GIRL**  
with CECIL B. DeMILLE, ANN SHERIDAN, CLARA KIMBALL YOUNG  
630-84-0025, 16mm., optical sound, 350-feet, 2-lbs. \$24.98

**LUCKY STARS (1936)**  
630-84-0031, 16mm., optical sound, 350-feet, 2-lbs. \$24.98

**THE MACADEMY AWARDS (1949)**  
630-84-0035, 16mm., optical sound, 350-feet, 2-lbs. \$24.98

**MOVIE MILESTONES No. One**  
810-84-0367, Standard 8mm., 225-feet, 11-ozs. \$7.98  
860-84-0018, Super 8, 250-feet, 1-lb. \$8.98  
630-84-0032, 16mm., optical sound, 350-feet, 2-lbs. \$24.98

**MOVIE MILESTONES, No. Two**  
810-84-0373, Standard 8mm., 225-feet, 11-ozs. \$7.98  
830-84-0036, Standard 8mm., magnetic sound, 150-feet, 11-ozs. \$12.98  
860-84-0514, Super 8, 250-feet, 14-ozs. \$8.98  
630-84-0028, 16mm., optical sound, 350-feet, 2-lbs. \$24.98

**MOVIE MELODIES ON PARADE**  
featuring ANDRE KOSTALANETZ and HIS ORCHESTRA with MARY EASTMAN  
830-84-0007, Standard 8mm., magnetic sound, 175-feet, 11-ozs. \$12.98  
630-84-0022, 16mm., optical sound, 350-feet, 2-lbs. \$24.98

**THE 35mm. MOTION PICTURE PROJECTOR—**  
810-84-0299, Standard 8mm., 650-feet, 2-lbs. \$23.98

**THREE GREAT THEATRE ORGANISTS, JESSE CRAWFORD, ANN LEAF, DON BAKER**  
830-84-0048, Standard 8mm., Magnetic Sound, 175-feet, 11-ozs. \$12.98  
630-84-0040, 16mm., optical sound, 350-feet, 2-lbs. \$24.98

## SCREEN SOUVENIRS

**SCREEN SOUVENIRS No. 5**  
810-84-0436, Standard 8mm., 150-feet, 11-ozs. \$6.98  
630-84-0077, 16mm., optical sound, 400-feet, 2-lbs. \$24.98

**SCREEN SOUVENIRS No. 11**  
860-84-0097, Super 8, 225-feet, 1-lb. \$7.98  
630-84-0242, 16mm., optical sound, 400-feet, 2-lbs. \$24.98

**SCREEN SOUVENIRS No. 19**  
810-84-0450, Standard 8mm., 150-feet, 11-ozs. \$6.98  
630-84-0081, 16mm., optical sound, 400-feet, 2-lbs. \$24.98

## MUSICALS

**GREAT BANDS FROM THE 30's AND EARLY 40's**  
**LOUIS ARMSTRONG AND HIS ORCHESTRA IN A RHAPSODY IN BLACK AND BLUE (1932)**  
830-87-0119, Standard 8mm., magnetic sound, 135-feet, 11-ozs. \$12.98  
630-87-0099, 16mm., optical sound, 275-feet, 2-lbs. \$24.98

**CAB CALLOWAY AND HIS ORCHESTRA IN CAB CALLOWAY'S HI-DE-HO (1934)**  
630-87-0162, 16mm., optical sound, 350-feet, 2-lbs. \$24.98

**DUKE ELLINGTON AND HIS ORCHESTRA IN A BUNDLE OF BLUES**  
630-87-0117, 16mm., optical sound, 350-feet, 2-lbs. \$24.98

**SYMPHONY IN BLACK (1935)**  
630-87-0117, 16mm., optical sound, 375-feet, 2-lbs. \$24.98

**TED FIO-RITO AND HIS ORCHESTRA (1939)**  
630-87-0082, 16mm., optical sound, 350-feet, 2-lbs. \$24.98

**JOHNNY LONG AND HIS ORCHESTRA IN BEAUTY AND THE BEACH**  
630-87-0259, 16mm., optical sound, 400-feet, 2-lbs. \$24.98

**HENRY KING AND HIS ORCHESTRA IN EASY ON THE ICE**  
630-87-0260, 16mm., optical sound, 400-feet, 2-lbs. \$24.98

**ARTIE SHAW AND HIS BAND IN ARTIE SHAW'S CLASS IN SWING (1939)**  
830-87-0066, 8mm., magnetic sound, 175-feet, 11-ozs. \$12.98  
880-87-0048, Super 8 magnetic sound, 225-feet, 11-ozs. \$13.98  
630-87-0068, 16mm., optical sound, 350-feet, 2-lbs. \$24.98

**BROADWAY HEADLINERS COLLECTOR'S ITEMS**  
**BROADWAY HIGHLIGHTS NO. 1**  
with AL JOLSON, SOPHIE TUCKER, EARL CARROLL  
830-87-0011, Standard 8mm., magnetic sound, 200-feet, 11-ozs. \$12.98  
880-87-0050, Super 8 magnetic sound, 225-feet, 11-ozs. \$13.98  
630-87-0033, 16mm., optical sound, 400-feet, 2-lbs. \$24.98

**CAPTAIN HENRY'S RADIO SHOW**  
with ANNETTE HANSHAW, MOLASSES and JANUARY, THE SHOW BOAT FLOW, TINY RUFFNER, DON VOORHEES and HIS ORCHESTRA  
630-87-0216, 16mm., optical sound, 400-feet, 2-lbs. \$24.98

## GLORIFIERS OF THE AMERICAN GIRL

**FLO ZIEFIELD, EARL CARROLL**  
810-87-0444, Standard 8mm., 200-feet, 11-ozs. \$6.98

**HOAGY CARMICHAEL**  
630-87-0225, 16mm., optical sound, 350-feet, 2-lbs. \$24.98

**HULA HEAVEN**  
starring EDDIE PEABODY  
830-87-0046, Standard 8mm., magnetic sound, 175-feet, 11-ozs. \$12.98  
880-87-0046, Super 8 magnetic sound, 200-feet, 11-ozs. \$13.98  
630-87-0038, 16mm., optical sound, 350-feet, 2-lbs. \$24.98

**INSURANCE**  
starring EDDIE CANTOR  
830-87-0050, Standard 8mm., magnetic sound, 200-feet, 11-ozs. \$12.98  
880-87-0044, Super 8 magnetic sound, 225-feet, 11-ozs. \$13.98  
630-87-0048, 16mm., optical sound, 400-feet, 2-lbs. \$24.98

**MAKERS OF MELODY**  
starring RICHARD RODGERS and LORENZ HART  
830-87-0111, Standard 8mm., magnetic sound, 300-feet, 1-lb. \$24.98

**SONG WRITERS OF THE GAY NINETIES**  
with PAT ROONEY AS MASTER OF CEREMONIES  
830-87-0019, 8mm., magnetic sound, 175-feet, 11-ozs. \$12.98

## SILENT WAR & DOCUMENTARY films

## WORLD WAR I

**THE GREAT WAR, Chapter I—The War Clouds Break**  
810-75-0560, Standard 8mm., 200-feet, 14-ozs. \$6.98  
860-75-0104, Super 8, 225-feet, 14-ozs. \$7.98

**THE GREAT WAR, Chapter II—1914-1917, Stalemate and U.S. Neutrality**  
810-75-0561, Standard 8mm., 250-feet, 14-ozs. \$8.98  
860-75-0105, Super 8, 275-feet, 1-lb. \$9.98

**THE GREAT WAR, Chapter III—1917: Year of Crisis**  
810-75-0562, Standard 8mm., 300-feet, 1-lb. \$12.98  
860-75-0106, Super 8, 350-feet, 1-lb. \$14.98

**THE GREAT WAR, Chapter IV—The Yanks Enter**  
810-75-0563, Standard 8mm., 300-feet, 1-lb. \$12.98  
860-75-0107, Super 8, 350-feet, 1-lb. \$14.98

**WORLD WAR II AND KOREA AIR OFFENSIVE IN THE SOUTH PACIFIC**  
810-75-0216, Standard 8mm., 300-feet, 14-ozs. \$12.98  
860-75-0154, Super 8, 350-feet, 14-ozs. \$14.98

**AIR SEIGE AT PLOESTI**  
810-75-0168, Standard 8mm., 150-feet, 11-ozs. \$6.98  
860-75-0041, Super 8, 175-feet, 11-ozs. \$7.98

**BATTLE FOR BRITAIN**  
810-75-0202, Standard 8mm., 450-feet, 2-lbs. \$13.98  
860-75-0071, Super 8, 500-feet, 2-lbs. \$15.98

**THE BATTLE OF EL ALAMEIN**  
810-75-0142, Standard 8mm., 450-feet, 2-lbs. \$13.98  
860-75-0256, Super 8, 500-feet, 2-lbs. \$15.98

**BURMA VICTORY**  
810-75-0171, Standard 8mm., 300-feet, 14-ozs. \$12.98  
860-75-0501, Super 8, 350-feet, 14-ozs. \$14.98

**D-DAY LANDING IN NORMANDY**  
810-75-0306, Standard 8mm., 150-feet, 11-ozs. \$6.98  
860-75-0564, Super 8, 175-feet, 11-ozs. \$7.98

**THE 82ND AIRBORNE DIVISION**  
810-75-0250, Standard 8mm., 150-feet, 11-ozs. \$6.98  
860-75-0515, Super 8, 175-feet, 11-ozs. \$7.98

**FURY IN THE PACIFIC**  
810-75-0772, Standard 8mm., 375-feet, 14-ozs. \$12.98  
860-75-0404, Super 8, 425-feet, 14-ozs. \$14.98

**GERMAN PANZERS ATTACK WESTWARD, 1940**  
810-75-0313, Standard 8mm., 250-feet, 14-ozs. \$8.98  
860-75-0035, Super 8, 275-feet, 14-ozs. \$9.98

**KAMIKAZE ATTACK ON OKINAWA**  
810-75-0295, Standard 8mm., 300-feet, 14-ozs. \$12.98  
860-75-0120, Super 8, 350-feet, 14-ozs. \$14.98

**KOREA'S FIRST FORTY DAYS**  
810-75-0173, Standard 8mm., 150-feet, 11-ozs. \$6.98

**PRELUDE TO INVASION—THE TRUE GLORY**  
810-75-0112, Standard 8mm., 300-feet, 14-ozs. \$12.98  
860-75-0058, Super 8, 250-feet, 14-ozs. \$14.98

**D-DAY — THE TRUE GLORY**  
810-75-0113, Standard 8mm., 300-feet, 14-ozs. \$12.98  
860-75-0059, Super 8, 250-feet, 14-ozs. \$14.98

**BATTLE OF THE BEACH-HEAD—THE TRUE GLORY**  
810-75-0114, Standard 8mm., 300-feet, 14-ozs. \$12.98  
860-75-0060, Super 8, 250-feet, 14-ozs. \$14.98

**THE LIBERATION OF PARIS—THE TRUE GLORY**  
810-75-0115, Standard 8mm., 300-feet, 14-ozs. \$12.98  
860-75-0061, Super 8, 250-feet, 14-ozs. \$14.98

**THE PUSH TO THE GERMAN FRONTIER—THE TRUE GLORY**  
810-75-0116, Standard 8mm., 300-feet, 14-ozs. \$12.98  
860-75-0062, Super 8, 250-feet, 14-ozs. \$14.98

**THE BATTLE OF THE BULGE—THE TRUE GLORY**  
810-75-0117, Standard 8mm., 300-feet, 14-ozs. \$12.98  
860-75-0063, Super 8, 250-feet, 14-ozs. \$14.98

**FINAL VICTORY—THE TRUE GLORY**  
810-75-0118, Standard 8mm., 300-feet, 14-ozs. \$12.98  
860-75-0064, Super 8, 250-feet, 14-ozs. \$14.98

**VICTORY OVER THE LUFTWAFFE**  
810-75-0219, Standard 8mm., 150-feet, 11-ozs. \$6.98  
860-75-0007, Super 8, 175-feet, 11-ozs. \$7.98

**DOCUMENTARIES**  
**THE CENTURY OF PROGRESS EXPOSITION, CHICAGO, 1933-1934**  
810-76-0926, Standard 8mm., 250-feet, 11-ozs. \$7.98  
860-76-0926, Super 8, 275-feet, 14-ozs. \$8.98  
620-76-0926, 16mm., silent, 500-feet, 2-lbs. \$29.98

**THE DOUGHOYS COME HOME—THE GOLDEN TWENTIES**  
810-76-0382, Standard 8mm., 225-feet, 11-ozs. \$7.98  
860-76-0043, Super 8, 250-feet, 14-ozs. \$8.98

**ENTERTAINMENT IN THE TWENTIES—THE GOLDEN TWENTIES**  
810-76-0384, Standard 8mm., 300-feet, 14-ozs. \$12.98  
860-76-0045, Super 8, 325-feet, 1-lb. \$14.98

## HEADLINES IN THE TWENTIES—THE GOLDEN TWENTIES

810-76-0386, Standard 8mm., 300-feet, 14-ozs. \$12.98  
860-76-0047, Super 8, 325-feet, 14-ozs. \$14.98

**1929—THE BOOM AND THE BUST—THE GOLDEN TWENTIES**  
810-76-0387, Standard 8mm., 200-feet, 11-ozs. \$6.98  
860-76-0048, Super 8, 225-feet, 11-ozs. \$7.98

**PRESIDENTS AND POLITICS—THE GOLDEN TWENTIES**  
810-76-0383, Standard 8mm., 200-feet, 11-ozs. \$6.98  
860-76-0044, Super 8, 225-feet, 11-ozs. \$7.98

**SPORTS IN THE TWENTIES—THE GOLDEN TWENTIES**  
810-76-0385, Standard 8mm., 200-feet, 11-ozs. \$6.98  
860-76-0046, Super 8, 225-feet, 11-ozs. \$7.98



**THE INNOCENT YEARS, CHAPTER I American Industrializes**  
810-76-0845, Standard 8mm., 350-feet, 14-ozs. \$12.98  
860-76-0483, Super 8, 400-feet, 14-ozs. \$14.98

**THE INNOCENT YEARS, CHAPTER II, Good Times and Big Business**  
810-76-0846, Standard 8mm., 325-feet, 14-ozs. \$12.98  
860-76-0484, Super 8, 375-feet, 14-ozs. \$14.98

**THE INNOCENT YEARS, CHAPTER III Security, Suffragettes And Show Business**  
810-76-0847, Standard 8mm., 300-feet, 14-ozs. \$12.98  
860-76-0485, Super 8, 350-feet, 14-ozs. \$14.98

**THE INNOCENT YEARS, CHAPTER IV The Nation Matures**  
810-76-0848, Standard 8mm., 300-feet, 14-ozs. \$12.98  
860-76-0486, Super 8, 350-feet, 14-ozs. \$14.98

**LIFE IN THE THIRTIES CHAPTER I — THE COMING OF THE NEW DEAL**  
810-76-0582, Standard 8mm., 350-feet, 14-ozs. \$12.98  
860-76-0109, Super 8, 400-feet, 14-ozs. \$14.98

**LIFE IN THE THIRTIES CHAPTER II—A RENDEZVOUS WITH DESTINY**  
860-76-0110, Super 8, 500-feet, 2-lbs. \$16.98  
810-76-0583, Standard 8mm., 450-feet, 2-lbs. \$14.98

**THE JAZZ AGE CHAPTER I—THE SEARCH FOR NORMALCY**  
810-76-0841, Standard 8mm., 350-feet, 14-ozs. \$12.98  
860-76-0479, Super 8, 400-feet, 14-ozs. \$14.98

**THE JAZZ AGE CHAPTER II — PROHIBITION AND PROSPERITY**  
810-76-0842, Standard 8mm., 350-feet, 14-ozs. \$12.98  
860-76-0480, Super 8, 400-feet, 2-lbs. \$14.98

**THE JAZZ AGE CHAPTER III — NON-STOP TO PARIS**  
810-76-0843, Standard 8mm., 350-feet, 14-ozs. \$12.98  
860-76-0481, Super 8, 400-feet, 14-ozs. \$14.98

**THE JAZZ AGE CHAPTER IV — BINGE, BONANZE AND BUST**  
810-76-0844, Standard 8mm., 350-feet, 14-ozs. \$12.98  
860-76-0482, Super 8, 400-feet, 14-ozs. \$14.98

**NOT SO LONG AGO CHAPTER I—PEACE! IT'S WONDERFUL!**  
810-76-0635, Standard 8mm., 250-feet, 11-ozs. \$12.98  
860-76-0280, Super 8, 275-feet, 11-ozs. \$14.98

**NOT SO LONG AGO CHAPTER II—THE COMMUNIST THREAT**  
810-76-0636, Standard 8mm., 200-feet, 11-ozs. \$6.98  
860-76-0281, Super 8, 225-feet, 11-ozs. \$7.98

**NOT SO LONG AGO CHAPTER III—THE MARSHALL PLAN AND THE CAMPAIGN OF 1948**  
810-76-0637, Standard 8mm., 200-feet, 11-ozs. \$6.98  
860-76-0282, Super 8, 225-feet, 11-ozs. \$7.98

**NOT SO LONG AGO CHAPTER IV—THE TRUMAN VICTORY AND A LOST PEACE**  
810-76-0638, Standard 8mm., 250-feet, 14-ozs. \$12.98  
860-76-0283, Super 8, 275-feet, 11-ozs. \$14.98

**THE RISE AND FALL OF NAZI GERMANY**  
810-76-0421, Standard 8mm., 225-feet, 11-ozs. \$7.98  
860-76-0011, Super 8, 250-feet, 14-ozs. \$8.98

**BIOGRAPHIES**  
**ADOLPH HITLER CHAPTER I—HIS RISE TO POWER**  
810-76-0451, Standard 8mm., 300-feet, 14-ozs. \$12.98  
860-76-0100, Super 8, 350-feet, 14-ozs. \$14.98

**ADOLPH HITLER CHAPTER II—WAR COMES TO EUROPE**  
810-76-0452, Standard 8mm., 350-feet, 14-ozs. \$12.98  
860-76-0101, Super 8, 400-feet, 14-ozs. \$14.98

**ADOLPH HITLER CHAPTER III—THE TIDE BEGINS TO TURN**  
810-76-0453, Standard 8mm., 5-feet, 14-ozs. \$12.98  
860-76-0102, Super 8, 325-feet, 14-ozs. \$14.98

**ADOLPH HITLER CHAPTER IV—THE FALL OF THE THIRD REICH**  
810-76-0454, Standard 8mm., 350-feet, 14-ozs. \$12.98  
860-76-0103, Super 8, 400-feet, 14-ozs. \$14.98

**BENITO MUSSOLINI CHAPTER I—THE FIRST OF THE MODERN DICTATORS**  
810-76-0440, Standard 8mm., 325-feet, 14-ozs. \$12.98  
860-76-0245, Super 8, 375-feet, 14-ozs. \$14.98

**BENITO MUSSOLINI CHAPTER II—TWENTIETH CENTURY CAESAR**  
810-76-0441, Standard 8mm., 325-feet, 14-ozs. \$12.98  
860-76-0246, Super 8, 375-feet, 14-ozs. \$14.98

**DILLINGER, PUBLIC ENEMY No. ONE**  
810-76-0567, Standard 8mm., 275-feet, 14-ozs. \$12.98  
860-76-0172, Super 8, 300-feet, 14-ozs. \$14.98

**JOSEPH STALIN CHAPTER I—HIS RISE TO POWER**  
810-76-0434, Standard 8mm., 250-feet, 14-ozs. \$12.98  
860-76-0249, Super 8, 400-feet, 14-ozs. \$14.98

## JOSEPH STALIN CHAPTER II—THE ALMOST ABSOLUTE DICTATOR

810-76-0435, Standard 8mm., 300-feet, 14-ozs. \$12.98  
860-76-0250, Super 8, 350-feet, 14-ozs. \$14.98

**THEODORE ROOSEVELT CHAPTER I—POLITICIAN AND PRESIDENT**  
810-76-0482, Standard 8mm., 300-feet, 14-ozs. \$12.98  
860-76-0247, Super 8, 350-feet, 14-ozs. \$14.98

**THEODORE ROOSEVELT CHAPTER II—THE PATRIOT**  
810-76-0483, Standard 8mm., 450-feet, 14-ozs. \$13.98  
860-76-0248, Super 8, 500-feet, 14-ozs. \$15.98

**WOODROW WILSON CHAPTER I—THE PROFESSOR PRESIDENT**  
810-76-0488, Standard 8mm., 350-feet, 1-lb. \$12.98

**WOODROW WILSON CHAPTER II—PEACEMAKER IDEALIST AND MAN OF WISDOM**  
810-76-0489, Standard 8mm., 425-feet, 14-ozs. \$13.98

## RAILROADS

many color—some sound!

**EASTERN U.S.**  
**HUDSONS OF THE NEW YORK CENTRAL**  
810-77-0265, Standard 8mm., 200-feet, 11-ozs. \$6.98  
820-77-0012, Standard 8mm., color, 50-feet, 2-ozs. \$5.98  
620-77-0080, 16mm., silent, 400-feet, 2-lbs. \$24.98

**MEMORIES OF STEAM AT HORSESHOE CURVE**  
820-77-0039, Standard 8mm., color, 50-feet, 2-ozs. \$5.98

**ON THE NORFOLK AND WESTERN**  
810-77-0090, Standard 8mm., 150-feet, 11-ozs. \$6.98  
630-77-0010, 16mm., sound, 300-feet, 2-lbs. \$24.98

**ON THE PENNSYLVANIA**  
810-77-0075, Standard 8mm., 150-feet, 11-ozs. \$6.98  
630-77-0011, 16mm., sound, 300-feet, 2-lbs. \$24.98

**THE PENNSY'S ELECTRIFIED SPEEDWAY**  
820-77-0051, 8mm., color, 50-feet, 2-ozs. \$5.98

**PENNSYLVANIA STEAM LOCOMOTIVES**  
825-77-0008, Standard 8mm., color, 100-feet, 9-ozs. \$11.98

**RAILROADING IN THE EAST 1897-1906**  
810-77-0203, Standard 8mm., 200-feet, 11-ozs. \$6.98  
860-77-0123, Super 8, 225-feet, 11-ozs. \$7.98

**STEAM ON THE READING, 1930**  
810-77-0319, Standard 8mm., 400-feet, 14-ozs. \$12.98  
860-77-0220, Super 8, 450-feet, 1-lb. \$14.98

**WHEN STEAM WAS KING**  
810-77-0919, Standard 8mm., 175-feet, 11-ozs. \$6.98  
860-77-0919, Super 8, 200-feet, 11-ozs. \$7.98  
620-77-0919, 16mm., silent, 350-feet, 2-lbs. \$24.98  
825-77-0919, Standard 8mm., color, 175-feet, 11-ozs. \$19.98  
870-77-0919, Super 8 color, 200-feet, 11-ozs. \$23.98

**MIDWESTERN U.S.**  
**CIRCUS TRAINS TO MILWAUKEE, 1966-67**  
810-89-0588, Standard 8mm., 200-feet, 11-ozs. \$6.98  
860-89-0164, Super 8, 225-feet, 14-ozs. \$7.98  
825-89-0045, Standard 8mm., color, 200-feet, 11-ozs. \$22.98  
870-89-0010, Super 8, color, 225-feet, 14-ozs. \$23.98

**THE DAYS OF STEAM ON THE L. & N.**  
810-77-0241, Standard 8mm., 350-feet, 14-ozs. \$12.98  
620-77-0058, 16mm., 700-feet, 3-lbs. \$39.98

**DOUBLE HEADERS ON THE BALTIMORE & OHIO**  
820-77-0011, Standard 8mm., color, 50-feet, 2-ozs. \$5.98

**FIVE MIDWESTERN RAILROADS IN THE DAYS OF STEAM**  
810-77-0238, Standard 8mm., 150-feet, 11-ozs. \$6.98  
860-77-0508, Super 8, 175-feet, 11-ozs. \$7.98  
670-77-0054, 16mm., silent, 300-feet, 2-lbs. \$24.98

**FOCUS ON STEAM IN MID-AMERICA**  
810-77-0423, Standard 8mm., 200-feet, 11-ozs. \$6.98  
860-77-0112, Super 8, 225-feet, 11-ozs. \$7.98

**IRON HORSE CENTENNIAL, 1927**  
810-77-0470, Standard 8mm., 400-feet, 14-ozs. \$12.98  
860-77-0135, Super 8, silent, 450-feet, 14-ozs. \$14.98  
620-77-0180, 16mm., 800-feet, 3-lbs. \$39.98

**MIKADOS OF THE NEW YORK CENTRAL**  
820-77-0031, Standard 8mm., color, 50-feet, 2-ozs. \$5.98

**RETURN OF THE GENERAL**  
810-77-0448, Standard 8mm., 200-feet, 11-ozs. \$6.98  
860-77-0268, Super 8, 225-feet, 11-ozs. \$7.98  
825-77-0011, Standard 8mm., color, 200-feet, 11-ozs. \$19.98

**SEPTEMBER DAYS OF STEAM RAILROADING**  
810-77-0504, Standard 8mm., 225-feet, 11-ozs. \$7.98  
860-77-0269, Super 8, 250-feet, 11-ozs. \$8.98

**SOME EARLY STREAMLINERS**  
810-77-0406, Standard 8mm., 200-feet, 11-ozs. \$6.98  
860-77-0019, Super 8, 225-feet, 11-ozs. \$7.98

**STEAM TRAINS OUT OF DEARBORN**  
810-77-0255, Standard 8mm., 175-feet, 11-ozs. \$6.98  
8



# 12 SALES FLYER F222, March 1972

## THE CHALLENGERS AND BIG BOYS OF THE UNION PACIFIC

320-77-0026, Standard 8mm., color, 50-feet, 2-ozs. \$5.98

### CLIMB TO CUMBRES

825-77-0005, Standard 8mm., color, 100-feet, 11-ozs. \$11.98

### THE COAST DAYLIGHT IN THE DAYS OF STEAM

810-77-0628, Standard 8mm., 300-feet, 14-ozs. \$12.98

860-77-0200, Super 8, 325-feet, 14-ozs. \$14.98

### DONNER PASS ON THE SOUTHERN PACIFIC (1958)

810-77-0456, Standard 8mm., 150-feet, 11-ozs. \$6.98

825-77-0033, Standard 8mm., color, 150-feet, 11-ozs. \$14.98

### LOGGING RAILROADS OF THE WEST

810-77-0276, Standard 8mm., 300-feet, 14-ozs. \$12.98

620-77-0088, 16mm., 600-feet, 3-lbs. \$39.98

### MEMORIES OF STEAM ON THE RIO GRANDE

825-77-0014, Standard 8mm., color, 100-feet, 11-ozs. \$11.98

870-77-0004, Super 8, color, 115-feet, 11-ozs. \$13.98

### NARROW GAUGE ACROSS THE WASTELAND

810-77-0242, Standard 8mm., 200-feet, 11-ozs. \$6.98

### NARROW GAUGE TRAIN TO SILVERTON

810-77-0315, Standard 8mm., 300-feet, 14-ozs. \$12.98

860-77-0471, Super 8, 325-feet, 14-ozs. \$14.98

825-77-0002, Standard 8mm., color, 175-feet, 11-ozs. \$19.98

870-77-0001, Super 8, color, 200-feet, 11-ozs. \$23.98

620-77-0118, 16mm., 600-feet, 3-lbs. \$39.98

### PACING U. P. STEAM IN NEBRASKA

820-77-0046, Standard 8mm., color, 50-feet, 2-ozs. \$5.98

### RIO GRANDE SOUTHERN — TRESTLES OF OPHIR

810-77-0337, Standard 8mm., 300-feet, 14-ozs. \$12.98

825-77-0017, Standard 8mm., color, 175-feet, 11-ozs. \$19.98

### ROUNDHOUSE DAYS ON THE ESPEE

860-77-0267, Super 8, 225-feet, 11-ozs. \$7.98

### THE S.P.'S CAB-FORWARD MALLETS

820-77-0043, Standard 8mm., color, 50-feet, 2-ozs. \$5.98

### SANTA FE STEAM AT CAJON PASS

810-77-0404, Standard 8mm., 150-feet, 11-ozs. \$6.98

860-77-0026, Super 8, 165-feet, 11-ozs. \$7.98

### STEAM KINGS OF THE RAILS

810-77-0708, Standard 8mm., 175-feet, 11-ozs. \$6.98

860-77-0342, Super 8, 200-feet, 11-ozs. \$7.98

### THUNDER AT TENNESSEE PASS

825-77-0032, Standard 8mm., color, 135-feet, 11-ozs. \$13.98

### WESTERN TRAINS OF LONG AGO, 1897-1903

810-77-0976, Standard 8mm., 175-feet, 11-ozs. \$6.98

860-77-0976, Super 8, 200-feet, 11-ozs. \$7.98

620-77-0976, 16mm., silent, 350-feet, 2-lbs. \$24.98

### WINTER RAILROADING IN THE SIERRAS

825-77-0020, Standard 8mm., color, 100-feet, 11-ozs. \$11.98

### WINTER RAILROADING ON THE SP'S OVERLAND ROUTE

810-77-0214, Standard 8mm., 300-feet, 14-ozs. \$12.98

## CANADA

### WHITE PASS & YUKON

810-78-0309, Standard 8mm., 300-feet, 14-ozs. \$12.98

825-78-0018, Standard 8mm., color, 200-feet, 11-ozs. \$19.98

### RAILROAD STORIES

#### BETWEEN ORTON JUNCTION AND FALLONVILLE (1913)

with EDNA FLUGRATH, BIGELOW COOPER, AUGUSTUS PHILLIPS and BARRY O'MOORE

810-35-0889, Standard 8mm., 225-feet, 11-ozs. \$12.98

860-35-0550, Super 8, 250-feet, 11-ozs. \$14.98

620-35-0355, 16mm., silent, 450-feet, 2-lbs. \$39.98

### THE BLOCK SIGNAL (1920) (abridged)

with RALPH LEWIS, JEAN ARTHUR, HIGH ALLEN

810-56-0184, Standard 8mm., 800-feet, 2-lbs. \$27.98

### THE GHOST OF THE CANYON (1920)

starring HELEN GIBSON

810-30-0224, Standard 8mm., 300-feet, 14-ozs. \$12.98

### THE GHOST OF THE CANYON

with HELEN GIBSON

860-30-0609, Super 8, 375-feet, 14-ozs. \$14.98

620-30-0041, 16mm., silent, 775-feet, 3-lbs. \$39.98

### THE GREAT TRAIN ROBBERY (1903)

810-35-0528, Standard 8mm., 200-feet, 11-ozs. \$6.98

860-35-0005, Super 8, 225-feet, 11-ozs. \$7.98

825-35-0043, Standard 8mm., part-color, 200-feet, 11-ozs. \$11.98

870-35-0008, Super 8, part-color, 225-feet, 14-ozs. \$14.98

620-35-0190, 16mm., silent, 400-feet, 2-lbs. \$24.98

625-35-0017, 16mm., part-color, silent, 400-feet, 2-lbs. \$44.98

### THE GRIT OF THE GIRL TELEGRAPHER (1912)

with ANNA Q. NILSSON, HAL CLEMENTS, GUY COMBS, HENRY HALLEM

810-35-0653, Standard 8mm., 200-feet, 11-ozs. \$6.98

860-35-0212, Super 8, 225-feet, 11-ozs. \$7.98

620-35-0241, 16mm., silent, 400-feet, 2-lbs. \$24.98

### IN DANGER'S PATH (1915)

starring HELEN HOLMES

810-44-0340, Standard 8mm., 200-feet, 11-ozs. \$6.98

620-44-0141, 16mm., silent, 400-feet, 2-lbs. \$24.98

### IN THE SWITCH TOWER (1915)

starring WALTER EDWARDS, FRANK BORZAGE

810-45-0744, Standard 8mm., 400-feet, 14-ozs. \$12.98

860-45-0388, Super 8, 450-feet, 14-ozs. \$14.98

620-45-0342, 16mm., silent, 800-feet, 3-lbs. \$39.98

630-45-0411, 16mm., optical sound abridgement, 400-feet, 2-lbs. \$24.98

### THE LEAP FROM THE WATER TOWER (1915)

starring HELEN HOLMES

810-44-0493, Standard 8mm., 200-feet, 11-ozs. \$7.98

860-44-0050, Super 8, 225-feet, 11-ozs. \$8.98

620-44-0173, 16mm., silent, 400-feet, 2-lbs. \$24.98

### THE LONEDALE OPERATOR (1911)

starring BLANCHE SWEET

810-35-0167, Standard 8mm., 200-feet, 11-ozs. \$6.98

860-35-0504, Super 8, 225-feet, 11-ozs. \$7.98

620-35-0025, 16mm., 400-feet, 2-lbs. \$24.98

### RAILROAD RAIDERS OF '62 (1911)

810-35-0213, Standard 8mm., 150-feet, 11-ozs. \$6.98

620-35-0036, 16mm., 300-feet, 1-lb. \$24.98

### A ROMANCE OF THE RAILS (1912)

with BESSIE LEARN, HARRY EYTINGE, GEORGE LESSEY, WILLIAM WEST

810-35-1058, Standard 8mm., 225-feet, 11-ozs. \$ 7.98

860-35-1058, Super 8, 250-feet, 11-ozs. \$ 8.98

620-35-1058, 16mm., silent, 450-feet, 2-lbs. \$29.98

### THE WILD ENGINE (1919)

with HELEN HOLMES, JACK HOXIE, and HOOT GIBSON

810-44-0722, Standard 8mm., 400-feet, 14-ozs. \$12.98

860-44-0334, Super 8, 450-feet, 14-ozs. \$14.98

620-44-0305, 16mm., 800-feet, 3-lbs. \$39.98

## INTERURBANS, TROLLEYS & ELEVATEDS

### THE CEDAR RAPIDS & IOWA CITY RY.

810-79-0507, Standard 8mm., 150-feet, 11-ozs. \$6.98

860-79-0160, Super 8, 165-feet, 11-ozs. \$7.98

825-79-0044, Standard 8mm., color, 150-feet, 11-ozs. \$17.98

830-79-0125, Standard 8mm., Magnetic Sound, 150-feet, 11-ozs. \$12.98

870-79-0009, Super 8, color, 165-feet, 11-ozs. \$23.98

630-79-0164, 16mm., optical sound, 330-feet, 2-lbs. \$29.98

### FROM HORSE CAR TO SUBWAY IN NEW YORK CITY

810-66-0218, Standard 8mm., 300-feet, 14-ozs. \$12.98

860-66-0278, Super 8, 350-feet, 14-ozs. \$14.98

620-66-0038, 16mm., silent, 600-feet, 2-lbs. \$39.98

### ILLINOIS TERMINAL INTERURBANS

Produced by Vitaly V. Uzoff

810-79-1053, Standard 8mm., 200-feet, 11-ozs. \$ 6.98

860-79-1053, Super 8, 225-feet, 11-ozs. \$ 7.98

830-79-1053, Standard 8mm., magnetic sound, 200-feet, 11-ozs. \$12.98

880-79-1053, Super 8 magnetic sound, 225-feet, 11-ozs. \$13.98

630-79-1053, 16mm., optical sound, 400-feet, 2-lbs. \$24.98

825-79-1053, Standard 8mm., color, 200-feet, 11-ozs. \$19.98

870-79-1053, Super 8 color, 225-feet, 11-ozs. \$23.98

### TROLLEY LINES AND ELEVATEDS OF METROPOLITAN NEW YORK

810-79-0500, Standard 8mm., 250-feet, 1-lb. \$8.98

860-79-0132, Super 8, 275-feet, 14-ozs. \$9.98

### WATERLOO, CEDAR FALLS & NORTH-ERN

810-79-0631, Standard 8mm., 175-feet, 14-ozs. \$6.98

860-79-0214, Super 8, 200-feet, 14-ozs. \$7.98

830-79-0128, Standard 8mm., Magnetic Sound, 175-feet, 14-ozs. \$12.98

630-79-0346, 16mm., optical sound, 350-feet, 2-lbs. \$29.98

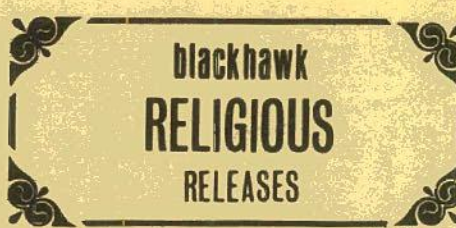

## BLACKHAWK CATHEDRAL RELEASES

### THE BLIND BEGGAR OF JERUSALEM

860-91-0095, Super 8, 475-feet, 2-lbs. \$15.98

### THE CALLING OF MATTHEW

810-91-0481, Standard 8mm., 350-feet, 1-lb. \$13.98

860-91-0032, Super 8, 400-feet, 1-lb. \$15.98

### A CERTAIN NOBLEMAN

810-91-0461, Standard 8mm., 300-feet, 1-lb. \$13.98

860-91-0030, Super 8, 400-feet, 1-lb. \$15.98

### THE CHILD OF BETHLEHEM

810-91-0484, Standard 8mm., 350-feet, 1-lb. \$13.98

860-91-0001, Super 8, 400-feet, 1-lb. \$15.98

### JAIURUS' DAUGHTER

860-91-0161, Super 8, 400-feet, 1-lb. \$15.98

### JOURNEY INTO FAITH

810-91-0487, Standard 8mm., 550-feet, 1-lb. \$20.98

860-91-0279, Super 8, 600-feet, 1-lb. \$23.98

## MAN OF FAITH

810-91-0466, Standard 8mm., 350-feet, 14-ozs. \$13.98

860-91-0284, Super 8, 400-feet, 14-ozs. \$15.98

## NO GREATER POWER

810-91-0491, Standard 8mm., 350-feet, 1-lb. \$13.98

860-91-0126, Super 8, 400-feet, 1-lb. \$15.98

## RICH YOUNG RULER

810-91-0468, Standard 8mm., 425-feet, 1-lb. \$13.98

860-91-0221, Super 8, 475-feet, 2-lbs. \$15.98

## SIMON PETER, FISHERMAN

810-91-0494, Standard 8mm., 475-feet, 1-lb. \$14.98

860-91-0142, Super 8, 525-feet, 2-lbs. \$16.98

## THE STORY OF THE PRODIGAL SON

810-91-0471, Standard 8mm., 350-feet, 1-lb. \$13.98

860-91-0075, Super 8, 400-feet, 1-lb. \$15.98

## THE UNFAITHFUL SERVANT

810-91-0497, Standard 8mm., 350-feet, 1-lb. \$13.98

860-91-0176, Super 8, 400-feet, 1-lb. \$15.98

## A VOICE IN THE WILDERNESS

860-91-0215, Super 8, 550-feet, 1-lb. \$23.98

## A WOMAN TO REMEMBER

860-91-0042, Super 8, 475-feet, 1-lb., 8-ozs. \$16.98

## OTHER BIBLE STORIES

### THE HOLY LAND

810-91-0215, Standard 8mm., 275-feet, 14-ozs. \$12.98

860-91-0138, Super 8, 300-feet, 14-ozs. \$14.98

### THE SAVIOUR IS BORN

810-91-0052, Standard 8mm., 300-feet, 14-ozs. \$12.98

# ELMO LINCOLN IN THE ADVENTURES OF TARZAN

(1921-1928)

with Louise Lorraine, Charles Inslee, Frank Whitson

Hang onto your seats! The mighty Tarzan lives again, recreating his adventures as adapted from the concluding chapters of Burroughs' *The Return of Tarzan*. It's Elmo Lincoln and lovely Louise Lorraine in the starring roles as Tarzan travels to the City of Opar to foil the evil Rokoff and save Jane.

Lincoln's final interpretation of the single screen role that brought him fame was directed by the veteran serial master, Robert F. Hill and originally issued as a 15-chapter cliffhanger in 1921. It was recut into two versions, a 10-episode serial and a 5000' feature in 1928. Blackhawk's conversion is from the feature edition of that year, but still thrills as it did a half-century ago.

810



All prints are silent standard 8mm, black & white unless otherwise specifically identified.

# USED 8mm. & SUPER 8 FILMS

BLACK & WHITE • COLOR • SILENT • SOUND • COMPLETE AND IN GOOD CONDITION

With this copy of the Flyer, the number of used Standard 8mm. and Super 8 prints on hand is somewhat less than over the past several months. Because of this, if you wish us to ship you the title of your choice, order early. Also, be sure to give us alternative choices whenever possible. We'll always ship your first choice if available. Titles shown

here were on hand when the listing was prepared. But, because hundreds of prints are traded in monthly, we may or may not have your selection on hand when your order is received and processed. For that reason, you may receive an out-of-stock notice on your selection and then see the same title listed in the next issue. This often happens, and

we've found no way to solve the problem because we cannot know ahead of time just which titles our customers will be trading in. Also, from the time the listing is prepared and you receive the Flyer, many titles will be sold which were listed previously but not requested.

Footages shown are approximate. Note, too, all films of major stars have been listed under separate headings.

Shipping Weights: Up to 200-feet, 11-ozs., 201-400 feet, 14-ozs., above 400-feet figure 1-lb. for each 400-feet of length, or fraction thereof.

## STANDARD 8mm. COLOR RAILROADING

- 094-77—CLIMB TO CUMBRES, 100-feet \$7.99  
094-77—LAST RUN OF A DECAPOD, 100-feet \$7.99  
094-89—MILWAUKEE CIRCUS PARADE—1964, 150-feet \$9.98  
094-77—NARROW GAUGE TRAIN TO SILVERTON, 200-feet \$13.98  
094-77—RIO GRANDE SOUTHERN & TRESTLES OF OPHIR, 175-feet \$11.98  
094-77—THUNDER AT TENNESSEE PASS, 135-feet \$9.99  
094-77—WINTER RAILROADING IN THE SIERRAS, 100-feet \$6.99

## CARTOONS

- 094-81—BAMBI FALLS IN LOVE, 150-feet \$8.99  
094-81—GOOD SCOUT, 200-feet \$7.99  
094-81—THREE FOR BREAKFAST, Chip & Dale Cartoon, 125-feet \$7.99  
094-81—TRICK OR TREAT, 150-feet \$7.99

## SPORTS

- 094-82—AMAZIN' METS, 150-feet \$7.99  
094-82—SUPER BOWL OF 1968, 150-feet \$7.99  
094-82—SUPER BOWL 1970 K.C. CHIEFS VS VIKINGS, 150-feet \$7.99

## WILDLIFE

- 094-83—FOREST ANIMALS OF THE WEST, 100-feet \$7.99  
094-83—SMALL ANIMALS OF THE FOREST, 100-feet \$6.99

## MISCELLANEOUS

- 094-84—INTERMISSION SLIDES FROM THE NICKELODEON DAYS, 100-feet \$7.99  
094-84—SOUVENIRS OF THE SILENTS—GREAT STARS, GREAT FILMS, 70-feet \$5.99  
094-85—DAPPER DALMATIAN, 150-feet \$7.99  
094-85—20,000 LEAGUES—MONSTER FROM UNDER THE SEA, 150-feet \$9.99  
094-95—CURSE OF FRANKENSTEIN, THE, Christopher Lee, 150-feet \$11.98  
094-95—DRAGON'S LAIR, THE, 200-feet \$12.98  
094-95—HORROR OF DRACULA, 150-feet \$11.98  
094-95—SEVENTH VOYAGE OF SINBAD, 150-feet \$4.98  
094-95—SILENCERS, THE, Dean Martin, 150-feet \$11.98

## TRAVEL

- 094-88—CHANGING OF THE GUARD & TROOPING OF COLOUR, 100-feet \$6.99  
094-88—EXPO 67, 150-feet \$9.99  
094-88—FLIGHT TO EUROPE, THE, 150-feet \$10.98  
094-88—FLIGHT TO GERMANY, 150-feet \$10.98  
094-88—FLIGHT TO INDIA, 150-feet \$10.98  
094-88—FLIGHT TO ITALY, 150-feet \$7.99  
094-88—FLIGHT TO SPAIN, 150-feet \$7.99  
094-88—HEMISFAIR, 150-feet \$7.99  
094-88—PANAMA CANAL, 125-feet \$6.99  
094-88—SEATTLE WORLD'S FAIR, 100-feet \$7.99  
094-88—TAHITI, 150-feet \$7.99  
094-88—YELLOWSTONE GEYSERS AND HOT SPRINGS, 125-feet \$6.99  
094-89—MILWAUKEE CIRCUS PARADE—1964, 150-feet \$9.98

## DOCUMENTARIES

- 094-92—APOLLO VIII MOON ORBIT, 150-feet \$7.99  
094-92—APOLLO 11—MAN ON THE MOON, 150-feet \$8.99  
094-92—APOLLO 12 RETURN TO THE MOON, 150-feet \$8.99

## STANDARD 8mm. BLACK & WHITE SOUND

- 097-01—GENTS OF LEISURE, Vernon Dent, 375-feet \$16.98  
097-01—INSURANCE, Eddie Cantor, 200-feet \$9.99  
097-01—TAXI TANGLES, Jack Benny, 175-feet \$8.99  
097-16—PHARMACIST, THE, W.C. Fields, 350-feet \$11.98  
097-20—NO BULLS PLEASE, Abbott & Costello, 150-feet \$7.99  
097-79—WATERLOO, CEDAR FALLS & NORTHERN, 175-feet \$9.99  
097-81—CAVEMAN CAPERS, Popeye, 150-feet \$8.99  
097-81—DR. JEKYLL AND BEETLE BAILEY, 150-feet \$7.99  
097-83—WORLD WITHOUT SUN, 200-feet \$7.99  
097-85—HOLLYWOOD EXTRA GIRL, Ann Sheridan, Clara Kimball Young, 175-feet \$8.99  
097-85—SQUARE JUNGLE, Tony Curtis, 200-feet \$8.99  
097-87—BROADWAY HIGHLIGHTS NO. 1, Al Jolson and Sophie Tucker, 200-feet \$8.99  
097-92—AMAZING ADVENTURES OF GEMINI IV, 100-feet \$4.99

## STANDARD 8mm. SILENT, BLACK & WHITE COMEDY

- 099-01—BILLY THE BEAR TAMER, Billy Quirk, Constance Talmadge, 200-feet \$3.99  
099-01—FIREMAN SAVE MY CHILD, Buddy Hackett, Hugh O'Brien, 150-feet \$3.99  
099-01—CIRCUS TODAY, Billy Bevan & Andy Clyde, 350-feet \$7.99

- 099-01—CURE FOR POKERITIS, A, John Bunny, Flora Finch, 200-feet \$3.99  
099-01—HOT SPORTS, 225-feet \$3.99  
099-01—IRON MULE, THE, Al St. John, 225-feet \$4.99  
099-01—ONCE OVER LIGHTLY, Roscoe Ates, 150-feet \$3.99  
099-01—ON THEIR WAY, Eddie Baland, 150-feet \$3.99  
099-01—OUTBOUND, Sid Smith, Cliff Powers, 200-feet \$3.99  
099-01—POWDER AND SMOKE, 150-feet \$3.99  
099-01—SAD CLOWNS, THE, Harry Langdon, Buster Keaton, Charlie Chaplin, 550-feet \$13.98  
099-01—STUCK IN THE STICKS, Andy Clyde, 150-feet \$3.99  
099-01—SWEEDIE LEARNS TO SWIM, 200-feet \$3.99  
099-01—TAS HENRY'S FAULT, Elinor Field, Harry Depp, 200-feet \$3.99  
099-01—TWO-CYLINDER COURTSHIP, A, Billy Rhodes, Jay Belasco, 175-feet \$3.99  
099-01—WRONG MR. FOX, 225-feet \$3.99  
099-05—FAST FREIGHT, Little Rascals, 400-feet \$7.99  
099-08—BIG IDEA, THE, Snub Pollard, 175-feet \$3.99  
099-08—BIG SHOT, Snub Pollard, 425-feet \$7.99  
099-16—GREAT CHASE, THE, W.C. Fields, 150-feet \$3.99  
099-16—HURRY, HURRY, W.C. Fields, 200-feet \$3.99  
099-16—PHARMACIST, THE, W.C. Fields, 350-feet \$8.99  
099-19—DON'T SHOVE, Harold Lloyd, Bebe Daniels, Noah Young, 225-feet \$4.49  
099-20—ABBOTT & COSTELLO MEET DR. JEKYLL AND MR. HYDE, 150-feet \$3.99  
099-20—ROCKET AND ROLL, Abbott & Costello, 150-feet \$4.49

## LAUREL & HARDY

- 099-02—A-HAUNTING WE WILL GO, 150-feet \$4.49  
099-02—ANGORA LOVE, 350-feet \$8.99  
099-02—BERTH MARKS, 400-feet \$8.99  
099-02—BIG BUSINESS, 350-feet \$8.99  
099-02—BIG NOISE, THE, 150-feet \$4.49  
099-02—BLOTTO, 375-feet \$8.99  
099-02—EARLY TO BED, 350-feet \$8.99  
099-02—FROM SOUP TO NUTS, 350-feet \$8.99  
099-02—HOG WILD, 175-feet \$4.49  
099-02—MONEY MACHINE, THE, 175-feet \$4.49  
099-02—THAT'S MY WIFE, 350-feet \$8.99  
099-02—THEIR PURPLE MOMENT, 400-feet \$8.99  
099-02—TWICE TWO, 325-feet \$8.99  
099-02—WAY OUT WEST, 350-feet \$8.99

## CHARLEY CHASE

- 099-03—CRAZY LIKE A FOX, 400-feet \$7.99  
099-03—LONG FLIV THE KING, 400-feet \$7.99

## CHARLIE CHAPLIN

- 099-04—DOUGH & DYNAMITE, 450-feet \$8.99  
099-04—IMMIGRANT, THE, 350-feet \$7.99  
099-04—IN THE PARK, 150-feet \$3.99  
099-04—SHANGHAIED, 350-feet \$7.99

## STAN LAUREL

- 099-07—HALF A MAN, 400-feet \$7.99  
099-07—NOON WHISTLE, 200-feet \$3.99  
099-07—ORANGES AND LEMONS, 200-feet \$3.99  
099-07—SMITHY, 200-feet \$3.99  
099-07—WEST OF HOT DOG, 375-feet \$7.99

## MACK SENNETT

- 099-10—DANGER GIRL, THE, Gloria Swanson, Bobby Vernon, 375-feet \$7.99  
099-10—DESPERATE SCOUNDREL, THE, Ford Sterling, Minta Durfee, with the Keystone Cops, 300-feet \$7.99  
099-10—LIZZIES OF THE FIELD, Billy Bevan, Sid Smith, 175-feet \$3.99  
099-10—MANICURE LADY, THE, 225-feet \$4.49  
099-10—ONE NIGHT STAND, A, Chester Conklin, 200-feet \$3.99  
099-01—PAPER HANGERS, THE, Al St. John, 400-feet \$7.99  
099-10—SETTLED AT THE SEASIDE, Mae Busch, Charley Chase, 150-feet \$3.99  
099-10—STRONG REVENGE, A, Mack Sennett, Ford Sterling, 200-feet \$3.99  
099-10—TEDDY AT THE THROTTLE, Gloria Swanson, Wallace Beery, Bobby Vernon, 350-feet \$7.99  
099-10—WIFE AND AUTO TROUBLE, William Collier Sr., Mae Busch, and the Keystone Cops, 200-feet \$3.99  
099-30—HOGAN OUT WEST, Charlie Murray, 200-feet \$3.99  
099-12—HOLLYWOOD KID, THE, Charley Murray, Vernon Dent, Mack Sennett, 150-feet \$3.99  
099-14—MABEL'S NEW HERO, (Fatty and the Bathing Beauties) Fatty Arbuckle, Mabel Normand, 200-feet \$3.99  
099-15—HEROIC AMBROSE, Mack Swain, 225-feet \$4.49  
099-21—BOOBS IN THE WOOD, Harry Langdon, 350-feet \$7.99

## BEN TURPIN

- 099-11—BROKE IN CHINA, 350-feet \$7.99  
099-11—DAREDEVIL, THE, 375-feet \$7.99  
099-11—HAREM KNIGHT, A, 350-feet \$7.99  
099-11—KEYSTONE HOTEL, 150-feet \$4.49

## DRAMATIC & WESTERN SHORT SUBJECTS

- 099-11—YUKON JAKE, 300-feet \$7.99  
099-30—ALKALI IKE'S AUTO, AUGUSTUS CARNEY, 200-feet \$3.99  
099-30—CRAZY RAY, THE, 350-feet \$8.99  
099-30—DR. JEKYLL & MR. HYDE, Sheldon Lewis, 225-feet \$3.99  
099-30—LUCKY LOSER, A, Eddie Lyons, 450-feet \$7.99  
099-30—MISSION OF MR. FOO, THE, Carlton King, Gladys Hulette, 200-feet \$3.99  
099-30—OLD HEIDELBERG, Wallace Reid, Dorothy Gish, 225-feet \$3.99  
099-30—OTIS SKINNER'S KISMET, Otis Skinner, 150-feet \$3.99  
099-30—RICHARD THE LION-HEARTED, 225-feet \$3.99  
099-30—SOMEBODY LIED, Priscilla Dean, Harry Carter, 325-feet \$7.99  
099-30—STAGE COACH OUTLAWS, 200-feet \$3.99  
099-30—TELEPHONE GIRL & THE LADY, 250-feet \$3.99  
099-32—RUSE, THE, William S. Hart, 350-feet \$7.99  
099-33—FEMALE OF THE SPECIES, Mark Pickford, 225-feet \$4.49  
099-34—CALAMITOUS ELOPEMENT, A, 175-feet \$3.99  
099-34—ENOCH ARDEN, Linda Arvidson, Frank Grandon, 400-feet \$7.99  
099-34—MAN'S GENESIS, Mae Marsh, Bobby Harron, 200-feet \$3.99  
099-34—PIPPA PASSES, Gertrude Robinson, George Nicholls, James Kirkwood, Linda Arvidson, 250-feet \$4.49  
099-34—USURER, THE, 225-feet \$3.99  
099-35—BETWEEN ORTON JUNCTION AND FALLONVILLE, 250-feet \$4.49  
099-35—GIRL AT THE COUPOLA, (1912) THE, Kathryn Williams, Charles Clary, 200-feet \$3.99  
099-35—RAILROAD RAIDERS OF '62, 200-feet \$3.99

## SILENT SERIALS

- 099-43—DEADLY TURNING, "Perils of Pauline" Pearl White, Crane Wilbur, Paul Panzer, 200-feet \$3.99  
099-43—FLOATING COFFIN, "Perils of Pauline", Pearl White, Crane Wilbur, Paul Panzer, 300-feet \$7.99  
099-43—HOODED HELPER, THE, "The Iron Claw", Pearl White, 400-feet \$7.99  
099-43—LOST IN THE NIGHT, Pearl White, Chester Barnett, 175-feet \$3.99  
099-43—THROUGH AIR AND FIRE, "PERILS OF PAULINE", Pearl White & Crane Wilbur, 500-feet \$11.98

## FEATURES

- 099-49—BLOOD AND STEEL (Pacific Coast R.R.), 750-feet \$19.98  
099-49—EXTRA GIRL, THE, Mabel Normand, 1050-feet \$27.98  
099-49—FLASHING STEEDS, Bill Patton, 800-feet \$17.98  
099-49—PEARL OF PARADISE, THE, Margarita Fisher, Harry Pollard, 1000-feet \$24.98  
099-49—PECK'S BAD BOY, Jackie Coogan, 975-feet \$22.98  
099-49—ROAD TO YESTERDAY, THE (abridged), directed by Cecil B. DeMille, 575-feet \$13.98  
099-49—TARZAN OF THE APES, Elmo Lincoln, 750-feet \$24.98  
099-49—TILLIE'S PUNCTURED ROMANCE, Charlie Chaplin, 800-feet \$17.98  
099-49—TWENTY THOUSAND LEAGUES UNDER THE SEA, 1600-feet \$35.98  
099-52—SHADOWS, Lon Chaney, 1275-feet \$26.98  
099-53—HIS PICTURE IN THE PAPERS, Douglas Fairbanks, 700-feet \$19.98  
099-54—DARKENING TRAIL, Wm. S. Hart, 800-feet \$22.98  
099-54—THE TOLL GATE, Wm. S. Hart, (abridged), 1125-feet \$26.98  
099-55—EAGLE, THE, Rudolph Valentino, Vilma Banky, Louise Dresser, 550-feet \$13.98  
099-55—SON OF THE SHEIK, Rudolph Valentino, Vilma Banky, (ABRIDGED), 600-feet \$13.98  
099-56—LOST EXPRESS, THE, Helen Holmes, 725-feet \$17.98

## HISTORICAL & VINTAGE

- 099-66—FOLLIES, FOIBLES, AND FASHIONS, 1903-1905, 200-feet \$3.99  
099-66—LIFE OF AN AMERICAN POLICEMAN, THE, 250-feet \$4.49  
099-66—RUINS OF SAN FRANCISCO—1906, 100-feet \$3.99  
099-66—SPANISH AMERICAN WAR, 350-feet \$7.99  
099-66—TITANIC, 200-feet \$3.99  
099-67—THE FIRST 500 MILE IN DIANAPOLIS SPEEDWAY RACE, 1911, 150-feet \$3.99  
099-67—THE FIRST GLIDDEN TOUR, 1905, 150-feet \$3.99  
099-68—BUFFALO BILL'S WILD WEST SHOW, 400-feet \$7.99  
099-70—LINDBERGH'S TRANSATLANTIC FLIGHT, 400-feet \$7.99

- 099-71—CONQUEST OF THE NORTH POLE, THE, Dramatizations of Melies, 200-feet \$3.99  
099-71—SURREALISM OF MELIES, THE, 175-feet \$3.99

## WAR FILMS

- 099-75—BURMA VICTORY, 300-feet \$7.99  
099-75—GERMAN PANZERS ATTACK WESTWARD, 250-feet \$4.49  
099-75—THE GREAT WAR, CHAPTER I, "The War Clouds Break" 200-feet \$3.99  
099-75—THE GREAT WAR, CHAPTER II, 1914-1917, "Stalemate and U.S. Neutrality", 250-feet \$4.49  
099-75—THE GREAT WAR, CHAPTER III, "1917-Year of Crisis", 300-feet \$7.99  
099-75—THE GREAT WAR, CHAPTER IV, "The Yanks Enter", 300-feet \$7.99

## DOCUMENTARY FILMS

- 099-76—BITS OF BRITANNIA, 175-feet \$3.99  
099-76—ENTERTAINMENT IN THE TWENTIES, "The Golden Twenties", 300-feet \$7.99  
099-76—HEADLINES IN THE TWENTIES, "The Golden Twenties", 300-feet \$7.99  
099-76—JAZZ AGE, THE, CHAPTER III, 350-feet \$7.99  
099-76—JOSEPH STALIN, CHAPTER II, "The Almost Absolute Dictator", 300-feet \$7.99  
099-76—JOSEPH STALIN, CHAPTER I, "His Rise to Power", 400-feet \$7.99  
099-76—KENNEDY, THE MAN, THE PRESIDENT, 200-feet \$3.99  
099-76—LIFE IN THE THIRTIES, CHAPTER I, "The Coming of the New Deal", 350-feet \$7.99  
099-76—LIFE IN THE THIRTIES, CHAPTER II, "Rendezvous with Destiny", 450-feet \$7.99  
099-76—ROBERT F. KENNEDY, 150-feet \$3.99

## RAILROAD FILMS

- 099-77—FOCUS ON STEAM IN MID-AMERICA, 200-feet \$3.99  
099-77—NARROW GAUGE ACROSS THE WASTELAND, 200-feet \$3.99  
099-77—WESTERN TRAINS OF LONG AGO, 1897-1903, 175-feet \$3.99  
099-79—TROLLEY LINES & ELEVATED OF METROPOLITAN NEW YORK, 250-feet \$4.49

## CARTOONS

- 099-81—BONE TROUBLE, 125-feet \$3.99  
099-81—CHRISTMAS DREAM, A, 150-feet \$3.99  
099-81—CRACKED NUT, THE, 150-feet \$3.99  
099-81—HANSEL & GRETEL, 100-feet \$3.99  
099-81—MARY'S LITTLE LAMB, Fairy Tale Cartoon, 150-feet \$3.99  
099-81—SECRET AGENT F.O.B., Woody Woodpecker, 200-feet \$3.99  
099-81—WOODPECKER FROM MARS, 150-feet \$3.99

## SPORTS

- 099-82—FAMOUS FIGHTS, Valdes-Jackson, 200-feet \$3.99  
099-82—FISHERMANS PARADISE, 150-feet \$3.99  
099-82—FISHING VAGABONDS, 150-feet \$3.99  
099-82—WORLD SERIES OF GOLF, Snead vs Player, 200-feet \$3.99

## TRAVEL

- 099-88—BANIF AND LAKE LOUISE, 150-feet \$3.99  
099-88—EXOTIC NIPPON, 150-feet \$3.99  
099-88—HAVANA HOLIDAY, 150-feet \$3.99  
099-88—HISTORIC EDINBURGH, 175-feet \$3.99  
099-88—HOLLAND AND THE DUTCH, 150-feet \$3.99  
099-88—WHITE HOUSE, THE, 150-feet \$3.99

## MISCELLANEOUS

- 099-89—CIRCUS WAKES UP, THE, Circus Film, 150-feet \$3.99  
099-90—PRINCESS CINDERELLA, Children's Film, 150-feet \$2.99  
099-91—CERTAIN NOBELMAN, A, Religious Film, 300-feet \$8.99  
099-91—CHILD OF BETHLEHEM, THE, Religious Film, 350-feet \$8.99

## WILDLIFE & ADVENTURE

- 099-83—AMAZING ANIMALS OF THE AMAZON, 200-feet \$3.99  
099-83—ANTARCTIC ADVENTURE, 350-feet \$7.99  
099-83—NAUTILUS, THE, 400-feet \$7.99  
099-83—TIGER HUNT, 150-feet \$3.99  
099-83—WHITE GORILLA, 150-feet \$3.99  
099-83—WILD GOOSE CHASE, 200-feet \$3.99  
099-83—WORLD WITHOUT SUN, 150-feet \$3.99

## COLLECTOR & SCREEN HISTORY

- 099-84—FILM FIRSTS, CHAPTER II, An absorbing assembly of motion picture history, 700-feet \$11.99  
099-84—MEMORIES OF THE SILENT STARS No. 1, "The Mirthmakers", 150-feet \$3.99  
099-84—MEMORIES OF THE SILENT STARS No. 2, "Behind the Scenes with the Stars", 150-feet \$3.99  
099-84—TOUR OF UNIVERSAL STUDIOS, A, 175-feet \$3.99  
099-84—UNSINKABLE BETTE DAVIS, THE, Bette Davis, 150-feet \$3.99

## HIGHLIGHTS FROM HOLLYWOOD FEATURES

- 099-85—SANDS OF IWO JIMA, 350-feet \$7.99

- 099-85—SERGEANT YORK, Gary Cooper, 150-feet \$3.99  
099-85—SHE WORE A YELLOW RIBBON, John Wayne, 125-feet \$3.99  
099-85—CYCLOPS, THE, "The 7th Voyage of Sinbad", 150-feet \$3.99  
099-85—UP FRONT, "Willie & Joe", 175-feet \$3.99  
099-85—WESTERN HONOR, 150-feet \$3.99  
099-85—ZORRO, THE AVENGER, 175-feet \$3.99  
099-85—ZORRO IN SON OF ZORRO, 300-feet \$7.99

## CURRENT EVENTS

- 099-92—AMAZING ADVENTURE OF GEMINI IV, THE, 150-feet \$3.99  
099-92—APOLLO 11—MAN ON THE MOON, 150-feet \$2.99  
099-92—CORONATION OF POPE PAUL VI, 150-feet \$3.99  
099-92—GEMINI 6-7 RENDEZVOUS IN SPACE, 150-feet \$3.99  
099-92—GEMINI 4 SPACE WALK, 150-feet \$3.99  
099-92—ISRAEL'S LIGHTNING VICTORY, 150-feet \$3.99  
099-92—NEWS PARADE OF 1969, 150-feet \$3.99  
099-92—RENDEZVOUS OF GEMINI 6 & 7, 150-feet \$3.99  
099-92—U.S. SPACE PIONEER, 150-feet \$3.99

## SCIENCE FICTION

- 099-86—BAT'S CAVE, THE, Adventures of Batman, 150-feet \$3.99  
099-86—EXECUTIONER STRIKES, THE, Adventures of Batman, 200-feet \$3.99  
099-86—LIVING CORPSE, THE, Adventures of Batman, 150-feet \$3.99  
099-86—POISON PERIL, Adventures of Batman, 150-feet \$3.99  
099-86—BATTLE OF THE GIANTS, 150-feet \$3.99  
099-86—BLACK WIDOW, THE, 150-feet \$3.99  
099-86—BRIDE OF FRANKENSTEIN, THE, Boris Karloff, 150-feet \$3.99  
099-86—CHAMBER OF HORRORS, 200-feet \$3.99  
099-86—COSMIC MONSTER, THE, Forest Tucker, 150-feet \$3.99  
099-86—CREATURE FROM THE LAGOON, 150-feet \$3.99  
099-86—DEADLY MANTIS, THE, 150-feet \$3.99  
099-86—DOOM OF DRACULA, Boris Karloff, 150-feet \$3.99  
099-86—DR. CYCLOPS, 150-feet \$3.99  
099-86—EARTH VS. THE FLYING SAUCER, 175-feet \$3.99  
099-86—FIRST SPACE SHIP ON VENUS, 175-feet \$3.99  
099-86—FRANKENSTEIN MEETS THE WOLFMAN, Lon Chaney, Jr. and Bela Lugosi, 175-feet \$3.99  
099-86—HORROR OF DRACULA, Christopher Lee, 175-feet \$3.99  
099-86—IT CAME FROM OUTER SPACE, 150-feet \$3.99  
099-86—LOST WORLD, THE, Wallace Beery, Lewis Stone, 150-feet \$3.99  
099-86—MY SON, THE VAMPIRE, Bela Lugosi, 150-feet \$3.99  
099-86—TARANTULA, John Agar, Mara Corday, 150-feet \$3.99  
099-86—WEREWOLF, THE, 175-feet \$3.99

## ANIMALS

- 099-96—BRUINS GO ARTIC, 150-feet \$3.99  
099-96—BRUINS GO CAMPING, 150-feet \$3.99  
099-96—COLLIE, THE, 150-feet \$3.99  
099-96—POODLE, THE, 200-feet \$3.99  
099-96—SAILOR BOY, 150-feet \$3.99  
099-96—WHISTLING LION, Film Exchange, 150-feet \$3.99

## SUPER 8 COLOR

- 095-77—WHEN STEAM WAS KING, 200-feet \$13.98  
095-81—HYDE AND SNEAK, Inspector Willoughby, 150-feet \$8.99  
095-83—WORLD WITHOUT SUN, 150-feet \$10.99  
095-85—BRIDGE ON RIVER KWAI, 200-feet \$8.99  
095-88—HEMISFAIR, 150-feet \$8.99  
095-88—INVITATION TO NEW YORK, 150-feet \$9.99  
095-92—APOLLO 11—MAN ON THE MOON, 165-feet \$9.99  
095-92—APOLLO 12 RET. to moon, 150



## USED 8mm FILMS

(continued)

096-02—BOHEMIAN GIRL, THE, Laurel & Hardy, 1375-feet \$56.98  
 096-02—MUSIC BOX, THE, Laurel & Hardy, 615-feet \$26.98  
 096-02—TWICE TWO, Laurel & Hardy, 400-feet \$17.98  
 096-16—BARBER SHOP, THE, W. C. Fields, 450-feet \$17.98  
 096-85—DESTINY OF CLEOPATRA, 200-feet \$9.99  
 096-85—SILENCERS, THE, Dean Martin, 150-feet \$8.99  
 096-86—DOOM OF DRACULA, 200-feet \$9.99  
 096-86—INCREDIBLE SHRINKING MAN, 200-feet \$9.99  
 096-87—HULA HEAVEN, Eddie Peabody, 200-feet \$8.99

### SUPER 8 SILENT, BLACK & WHITE COMEDY

098-01—BEAUTY A LA MUD, Jimmy Adams, Billy Engle, Charlotte Merriam, Blanche Pavson, 400-feet \$8.99  
 098-01—CAMEOS OF COMEDY, Ben Turpin, Sidney Drew, Clara Kimball Young, Roscoe "Fatty" Arbuckle, Buster Keaton, Al St. John, Larry Semon, Oliver Hardy, Marie Dressler, Johnny Hines, 325-feet \$9.99  
 098-01—CINDERELLA CINDERS, Alice Howell, 400-feet \$8.99  
 098-02—DANCING MASTERS, Laurel & Hardy, 150-feet \$4.49  
 098-01—FAST MAIL MAN, THE, 400-feet \$8.99  
 098-01—HOT SPORTS, Monte Collins, 250-feet \$4.49  
 098-10—JOEY AND HIS TROMBONE, Edward Boulden, Gladys Hulette, 250-feet \$4.49  
 098-01—SAD CLOWNS, THE, Harry Langdon, Buster Keaton, Charlie Chaplin, 600-feet \$13.98  
 098-01—SHAMROCK ALLEY, 350-feet \$8.99  
 098-01—SUNSHINE DAD, DeWolfe Hopper, 475-feet \$14.98  
 098-01—SWEEDIE LEARNS TO SWIM, 225-feet \$4.49  
 098-01—WRONG MR. FOX, 250-feet \$4.49  
 098-03—LONG FLIV THE KING, Charlie Chase, 425-feet \$8.99  
 098-05—BARNUM & RINGLING, Little Rascals, 450-feet \$8.99  
 098-05—LITTLE MOTHER, Little Rascals, 400-feet \$8.99  
 098-05—SATURDAY'S LESSON, Little Rascals, 400-feet \$8.99  
 098-08—BIG SHOT, THE, Snub Pollard, 475-feet \$8.99  
 098-09—CAKE EATER, THE, Will Rogers, 375-feet \$8.99  
 098-16—CALIFORNIA BOUND, W. C. Fields, 165-feet \$4.49  
 098-16—CIRCUS SLICKER, THE, W. C. Fields, 165-feet \$4.49  
 098-16—GREAT MCGONIGLE, THE, W. C. Fields, 165-feet \$4.49  
 098-16—PHARMACIST, THE, W. C. Fields, 400-feet \$9.99  
 098-18—BALLOONATIC, Buster Keaton, 500-feet \$9.99  
 098-18—THE BLACKSMITH, Buster Keaton, 425-feet \$9.99  
 098-21—ALL NIGHT LONG, Harry Langdon, 460-feet \$8.99  
 098-10—SOLDIER MAN, Harry Langdon, 675-feet \$13.98

### SUPER 8 LAUREL & HARDY

098-02—BIG BUSINESS, 400-feet \$9.99  
 098-02—COUNTY HOSPITAL, 300-feet \$9.99  
 098-02—DOUBLE WHOOP, 400-feet \$9.99  
 098-02—FINISHING TOUCH, THE, 450-feet \$9.99  
 098-02—MUSIC BOX, THE, 350-feet \$9.99  
 098-02—PUTTING PANTS ON PHILIP, 400-feet \$9.99  
 098-02—SECOND HUNDRED YEARS, THE, 425-feet \$9.99  
 098-02—TIT FOR TAT, 300-feet \$9.99  
 098-02—TWO TARS, 450-feet \$9.99  
 098-02—UNACUSTOMED AS WE ARE, 400-feet \$9.99  
 098-02—YOU'RE DARN TOOTIN', 450-feet \$9.99

### SUPER 8 CHARLIE CHAPLIN

098-04—ADVENTURER, THE, 375-feet \$8.99  
 098-04—FLOORWALKER, THE, 400-feet \$8.99  
 098-04—IMMIGRANT, THE, 400-feet \$8.99  
 098-04—IN THE PARK, 200-feet \$4.49  
 098-04—JITNEY ELOPEMENT, 400-feet \$8.99  
 098-04—PROPERTY MAN, THE, 350-feet \$8.99  
 098-04—THE TRAMP, 400-feet \$8.99  
 098-04—WORK, 400-feet \$8.99

### SUPER 8 MACK SENNETT COMEDIES

098-10—BARNEY OLDFIELD'S RACE FOR A LIFE, 225-feet \$4.49  
 098-21—BOOBS IN THE WOOD, Harry Langdon, 450-feet \$8.99  
 098-10—CANNONBALL, THE, Chester Conklin, 450-feet \$8.99  
 098-10—HER TORPEDOED LOVE, Ford Sterling & Louise Fazenda, 400-feet \$8.99  
 098-10—LOVE, LOOT AND CRASH, Joseph Swickard, Keystone Cops, Mack Swain, 250-feet \$4.49  
 098-10—MANICURE LADY, THE, 250-feet \$4.49  
 098-10—SUPER-HOOPER-DYNE-LIZZIES, Billy Bevan, 375-feet \$8.99  
 098-10—TOPLITSKY & COMPANY, 250-feet \$4.49  
 098-11—BROKE IN CHINA, Ben Turpin, 375-feet \$8.99  
 098-11—MUSICAL MARVELS, THE, Ben Turpin, 450-feet \$8.99  
 098-11—YUKON JAKE, Ben Turpin, 375-feet \$8.99  
 098-12—HER FAME AND SHAME, Louise Fazenda, 350-feet \$8.99  
 098-13—FATTY'S CHANCE ACQUAINTANCE, Fatty Arbuckle, 225-feet \$4.49

098-13—KEYSTONE COUPLET, Fatty Arbuckle, Ford Sterling, Mack Sennett, 275-feet \$4.49  
 098-15—LOVE, SPEED AND THRILLS, Mack Swain, Chester Conklin, 225-feet \$4.49

### SUPER 8 DRAMATIC & WESTERN SHORT SUBJECTS

098-30—CAPTAIN JANUARY, Baby Peggy, Hobart Bosworth, Irene Rich, 250-feet \$4.49  
 098-30—GREAT MOMENTS FROM "THE PHANTOM OF THE OPERA", Lon Chaney, 350-feet \$8.99  
 098-30—OLD HEIDELBERG, Wallace Reid, Dorothy Gish, 250-feet \$4.49  
 098-30—TELEPHONE GIRL & THE LADY, 275-feet \$4.49  
 098-30—THUMBPRINTS AND DIAMONDS, Harry Myers & Rosemary Theby, 225-feet \$4.49  
 098-31—ARIZONA WOOLING, AN, Tom Mix, 225-feet \$4.49  
 098-34—LIGHT THAT CAME, THE, 250-feet \$4.49  
 098-33—"LITTLE MARY"—AMERICA'S SWEETHEART, Mary Pickford, 250-feet \$4.49  
 098-34—ADVENTURES OF DOLLIE, D. W. Griffith Film, 200-feet \$4.49  
 098-34—PIPPA PASSES, D. W. Griffith Film, 275-feet \$4.49  
 098-34—USURER, THE, D. W. Griffith Film, 250-feet \$4.49  
 098-34—WHAT DRINK DID, Florence Lawrence, 250-feet \$4.49  
 098-35—LONEDALE OPERATOR, THE, Blanche Sweet, 225-feet \$4.49

### SUPER 8 SILENT SERIALS

098-42—AT THE MERCY OF THE FLAMES, Pearl White, 450-feet \$8.99  
 098-44—WILD ENGINE, THE, Helen Holmes, Jack Hoxie, 450-feet \$8.99

### FEATURES

098-49—HUMAN DESIRE, THE, Anita Stewart, 1100-feet \$25.98  
 098-49—PECK'S BAD BOY, Jackie Coogan, 1100-feet \$24.98  
 098-49—Q-SHIPS, WWI Story, 1300-feet \$29.98  
 098-04—TILLIE'S PUNCTURED ROMANCE, Charlie Chaplin, Mabel, 900-feet \$19.98  
 098-53—BLACK PIRATE, THE, Douglas Fairbanks, Billie Dove, 625-feet \$15.98  
 098-54—DARKENING TRAIL, Wm. S. Hart, 900-feet \$27.98

### SUPER 8 HISTORICAL & VINTAGE SHORT SUBJECTS

098-66—CONEY ISLAND-WHEN THE CENTURY WAS YOUNG, 350-feet \$8.99  
 098-66—ON A GOOD OLD FIVE CENT TROLLEY RIDE, 175-feet \$4.49  
 098-66—SPANISH AMERICAN WAR, 450-feet \$8.99  
 098-66—TITANIC, 225-feet \$4.49  
 098-67—THE FIRST 500 MILE IN DIANAPOLIS SPEEDWAY RACE, 1911, 175-feet \$4.49  
 098-68—BUFFALO BILL'S WILD WEST SHOW, 350-feet \$8.99  
 098-68—LIFE OF BUFFALO BILL, 500-feet \$8.99  
 098-69—JACK DEMPSEY'S GREATEST FIGHTS, 425-feet \$8.99  
 098-70—LINDBERGH'S TRANSATLANTIC FLIGHT, 400-feet \$8.99  
 098-71—BARON MUNCHAUSEN'S DREAM, 200-feet \$4.49  
 098-71—LA COMEDIE ET MAGIQUE DE MELIES, 150-feet \$4.49  
 098-72—KINOGRAMS, 225-feet \$4.49

### SUPER 8 WAR FILMS

098-75—AIR SIEGE AT PLOESTI, 175-feet \$4.49  
 098-75—D-DAY LANDINGS IN NORMANDY, 200-feet \$4.49  
 098-75—THE 82ND AIRBORNE DIVISION, 175-feet \$4.49

### SUPER 8 DOCUMENTARY FILMS

098-76—ADOLPH HITLER, Chapt. I, His Rise to Power, 450-feet \$8.99  
 098-76—ADOLPH HITLER, Chapt. II, War Comes To Europe, 400-feet \$8.99  
 098-76—INNOCENT YEARS, THE, CHAPTER II "Good Times & Big Business", 375-feet \$8.99  
 098-76—JAZZ AGE, CHAPTER I, 400-feet \$8.99  
 098-76—JOSEPH STALIN, CHAPTER II, "The Almost Absolute Dictator", 350-feet \$8.99  
 098-76—MARILYN MONROE, 200-feet \$4.49  
 098-76—NOT SO LONG AGO, CHAPTER I, "Peace! It's Wonderful!", 275-feet \$6.99  
 098-76—SPORTS IN THE TWENTIES, "The Golden Twenties", 225-feet \$4.49

### SUPER 8 RAILROADS

098-77—FIVE MID-WESTERN RAILROADS IN THE DAYS OF STEAM, 175-feet \$4.49  
 098-77—IRON HORSE CENTENNIAL, 1927, 500-feet \$8.99  
 098-77—SEPTEMBER DAYS OF STEAM, 250-feet \$4.49  
 098-77—WESTERN TRAINS OF LONG AGO 1897-1903, 200-feet \$4.49

### SUPER 8 CARTOONS

098-81—BONE TROUBLE, 140-feet \$4.49  
 098-81—WHEN MAGOO FLEW, 140-feet \$4.49

### SUPER 8 ADVENTURE

098-83—ANTARCTIC ADVENTURE, 350-feet \$8.99  
 098-83—BIG GAME ANIMALS OF KRUGER NATIONAL PARK, 350-feet \$8.99  
 098-83—NAUTILUS, THE, 350-feet \$8.99

### SUPER 8 TRAVEL

098-88—MALTA-ISLAND OF HISTORY, 150-feet \$4.49  
 098-88—WONDERS OF AFRICA, 165-feet \$4.49

### SUPER 8 RELIGIOUS FILMS

098-91—CERTAIN NOBELMAN, A, 400-feet \$9.99  
 098-91—CHILD OF BETHLEHEM, THE, 400-feet \$9.99  
 098-91—LITTEST ANGEL, THE, 400-feet \$9.99  
 098-91—MAN OF FAITH, 375-feet \$9.99  
 098-91—SIMON PETER, FISHERMAN, 525-feet \$10.99

### SUPER 8 COLLECTOR & SCREEN HISTORY

098-84—FILM FIRSTS, CHAPTER II, 750-feet \$15.99  
 098-84—FOLLIES, FOIBLES, AND FASHIONS, 200-feet \$4.49  
 098-84—GERTIE THE DINOSAUR, First Known Cartoon, 175-feet \$4.49  
 098-84—IDOL OF THE JAZZ AGE, THE, Rudolph Valentino, 150-feet \$4.49

### SUPER 8 HIGHLIGHTS FROM HOLLYWOOD FEATURES

098-85—GENGHIS KHAN, Omar Shariff, Stephen Boyd, 175-feet \$4.49  
 098-85—GUNS OF THE WEST, James Stewart, 165-feet \$4.49  
 098-85—HUNCHBACK OF NOTRE DAME, THE, Charles Laughton, 175-feet \$4.49  
 098-85—WHICH WAY TO THE FRONT, 150-feet \$4.49

### SUPER 8 SCIENCE FICTION

098-86—COSMIC MONSTER, THE, Forest Tucker, 165-feet \$4.49  
 098-86—DRACULA, Bela Lugosi, 150-feet \$4.49  
 098-86—MOON ZERO TWO, 200-feet \$4.49  
 098-86—MUMMY, THE, Boris Karloff, 150-feet \$4.49  
 098-86—RADAR MEN FROM THE MOOD, 150-feet \$4.49  
 098-86—TASTE THE BLOOD OF DRACULA, Warner Bros., 200-feet \$4.49  
 098-86—WHEN DINOSAURS RULED THE WORLD, Warner Bros., 200-feet \$4.49



16mm. Sound Films

## ALMOST NEW BLACKHAWK RELEASES

963-01-0051—CRIME CONTROL, Robert Benchley, 400-feet \$16.98  
 963-01-0053—HOW TO TAKE A VACATION, Robert Benchley, 350-feet \$16.98  
 963-01-0056—KEEPING IN SHAPE, Robert Benchley, 350-feet \$16.98  
 963-53-0450—SWASHBUCKLING THRILLS FROM THE BLACK PIRATE, Douglas Fairbanks, 300-feet \$15.98  
 963-77-0012—AT SHERMAN HILL ON THE UNION PACIFIC, 300-feet \$14.98  
 963-77-0005—CALIFORNIA ZEPHYR, 325-feet \$14.98  
 963-77-0010—ON THE NORFOLK AND WESTERN, 300-feet \$14.98  
 963-79-0164—CEDAR RAPIDS AND IOWA CITY RAILWAY, 300-feet \$19.98  
 963-79-1053—ILLINOIS TERMINAL IN TERURBANS, 400-feet \$16.98  
 963-79-0346—WATERLOO, CEDAR FALLS, AND NORTHERN, 350-feet \$19.98  
 963-82-0298—BLUE WINNERS, Ted Husing, 375-feet \$14.98  
 963-87-0768—OUT OF TUNE, Musical, 300-feet \$14.98  
 963-87-0110—RHYTHM OF THE RIVER, Musical, 300-feet \$14.98  
 964-02-0064—HOOSE GOW, Laurel & Hardy, 700-feet \$34.98  
 964-02-0067—ME AND MY PAL, Laurel & Hardy, 700-feet \$34.98  
 964-03-0052—NICKEL NURSER, Charley Chase, 750-feet \$29.98  
 964-03-0048—NOW WE'LL TELL ONE, Charley Chase, 750-feet \$29.98  
 964-03-0055—ON THE WRONG TREK, Charley Chase, 750-feet \$29.98  
 964-16-0081—BARBER SHOP, THE, W. C. Fields, 800-feet \$34.98  
 964-16-1010—DENTIST, THE, W. C. Fields, 800-feet \$34.98

### 16MM. Silent

We still have a few prints from TV distribution left. Save 60% from New Print Price.



## LITTLE RASCALS IN LITTLE MOTHER

A combination of pathos and comedy center around the trials and tribulations of three small children whose mother has "gone to heaven."

119-05-0006, 750-feet, 3-lbs. \$20.00



# BLACKHAWK'S NEWSREEL

### A LOOK AHEAD

While we're not making any specific announcement with this issue of the Blackhawk Flyer, we do wish to make the promise that the months ahead will see the release of some of the most intriguing and desirable collector material ever made available by any distributing organization. These classic films cover a wide range of interests and at least one is in a major area that has, up until now, been completely void insofar as prints being available is concerned. So, you can look forward to the first of this series of announcements beginning with the next Blackhawk Flyer.

### LEADERS TOO SHORT—LEADERS TOO LONG

Several years ago Blackhawk established its own format on leaders for 8mm. films that provided for an indicator at the beginning and end of each reel as to the reel number, whether it was the start or end of the reel, and the title of the film—all sufficiently bold so that it could be read on the film without benefit of projection or a magnifying glass. This format thus automatically provided for a minimum of two feet of 8mm. leader at both beginning and end of each reel.

Eight millimeter printing negatives are often in multiples of the same subject, running through from start to end to yield a print or prints, and then again threading in the opposite direction, without the necessity of rewinding, to make another set of the same number. At this rethreading point, if the printer does not stop automatically, as most of them do, at the end of a roll of negative, what would amount to extra leader would be printed at the beginning and end of one set of prints.

Some time back, we had a very heated letter from a customer who accused us of padding the length of our films by printing extra leader. And, at about the same time we heard from another customer who said that he was surprised that Blackhawk would try to increase its mark-up on prints by cutting down on the length of leader.

What doubtless happened in the case of the excess leader was that the laboratory, on one set of prints, failed to scissor the extra footage that was doubtless printed at the end of a roll. The leader should have been cut to the established format within a few inches of the strip giving the subject title which adjoins the START NUMBER or END NUMBER strip on the reel.

In the situation where the leader was too short, in scissoring the print for reeling, the operator ob-

viously missed the cut cue and trimmed at the wrong place.

We assure you that we're not trying to pad footage on any subjects by printing extra leader—or to make extra mark-up by cutting leader lengths by a few inches to a foot or more.

### FOOTAGE OF SUBJECTS SHOWN IN CATALOGS AND FLYERS

While we're on the matter of subject footages, we should relay the word that we'll appreciate any of you who find discrepancies between the footages shown in the catalog and actual footages of the subjects, to report these immediately to us. We've discovered two such instances recently, although a complete audit of advertised footages was checked against laboratory footage reports of subjects only a few months back. We're setting about to do that again.

One factor that may have been a contributor to this variation is our policy of bringing a subject up-to-date in presentation when new printing negatives are made. Until a few years ago, our standard packaging on standard 8mm. was 5-inch reels with a capacity of 200-feet of film. With the coming of super 8, the standard for that format was 7-inch reels with a capacity of 400-feet of film. Gradually, we have been shifting standard 8mm. over to this same larger reel pattern, and in doing this, we have reassembled our master positives for standard 8mm. releases and in some instances re-shot introductory titles to our present-day styling. This has, in one or more instances, affected the footage by reducing it by as much as 25-feet, more or less, in a 400-ft. length subject.

While we list footages in round numbers and consider them approximations, we try to be on the low side in stating footage. Thus, if a film measured out to 388 or 390-feet, we'd show it at 375-feet in our listing—if 355 or 367-feet, we show it as 350-feet. On the other hand, if a subject measured out at 398 or 399-feet, we'd show it as 400-feet. What we are trying to do is to give our customers a ready way to translate the running time of the various films from the speed of their own 8mm. projectors.

But, if you find that we've goofed, please let us know. We'll appreciate it, and so will all other collectors.

### LIMITED QUANTITIES

## USED 16MM. SOUND

Some Titles are one of a kind . . . Others in some depth  
 Shipping weights: to 800-feet, 3-lbs.; 801 to 1200-feet, 4-lbs.; and 1201 to 1600-feet, 5-lbs.  
 Each film up to 400-feet, 2-lbs.; 401

### COMEDY

961-01—LOVE IN SUBURBS, 450-feet \$24.98  
 961-01—SUMMER DAZE, Karl Dane, 700-feet \$24.98  
 961-02—ANY OLD PORT, Laurel & Hardy, 800-feet \$24.98  
 961-02—BUSY BODIES, Laurel & Hardy, 650-feet \$24.98  
 961-02—HELPMATES, Laurel & Hardy, 750-feet \$24.98  
 961-02—NIGHT OWLS, Laurel & Hardy, 800-feet \$24.98  
 961-02—PERFECT DAY, Laurel & Hardy, 800-feet \$24.98  
 961-10—CALIENTE LOVE, Walter Catlett, 750-feet \$24.98  
 961-20—PLUMBER AND THE LADY, THE, Frank Albertson, M. Beebe, 800-feet \$24.98  
 961-16—BARBER SHOP, W. C. Fields, 800-feet \$24.98

### FEATURES

961-49—GIRL FROM GEORGIA, 2000-feet \$39.98  
 961-87—HILLBILLY HOLIDAY, 300-feet \$9.99  
 961-87—HILLBILLY HITS, 300-feet \$9.99  
 961-87—INVITATION TO MUSIC, 300-feet \$14.98

### TRAVEL

961-88—GREECE, 300-feet \$7.99  
 961-88—ITALY, 300-feet \$9.99  
 961-88—NATION'S CAPITAL, 300-feet \$9.99

### INSTRUCTIONAL FILMS

961-93—HOW A BILL BECOMES A LAW, 350-feet \$9.99  
 961-93—OUT OF THE DARK, 350-feet \$9.99



SAVE  
10%35 mm. 2" x 2"  
Color SlidesSAVE  
10%INTERMISSION  
SLIDE SALE

(Offer expires March 31, 1972)

See reproductions of actual Lantern Slides used in the movie houses of the silent era! Flashed on the screen between reels or when the film might break—these same slides today can add fun to your slide presentations or to friends as they view your old silent movies.

For a limited time, you can add these to your collection at discount prices. Prices shown are in effect until March 31, 1972. Orders received after that date will be filled at the regular price. Offer is not retroactive.

ONE MOMENT  
PLEASE

(17 slides)

Here's the real thing from the Nickelodeon era—the "between reels" and intermission slides which bring you not only authenticity but also true enjoyment.

350-87-0076—(regularly \$2.59) \$2.33

NO LOUD TALKING  
OR WHISTLING

(24 slides)

Here are 24 slides from the Nickelodeon era made from stereopticon originals that give the true flavor of that early movie era. This slide set is a combination of sets 350-150 and 350-151 which were in release previously by Blackhawk.

350-87-0836—(regularly \$3.59) \$3.24

PLEASE DON'T SPIT  
ON THE FLOOR

(20 slides)

A collection of authentic Nickelodeon intermission and "interruption" slides from the 1910 to 1920 period.

350-87-0299—(regularly \$2.99) \$2.69

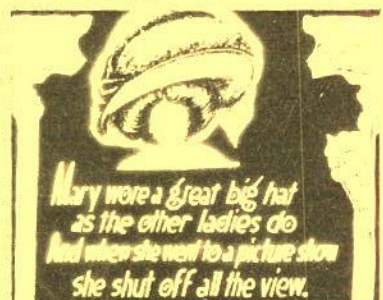

## YOU KIDS KEEP QUIET

(20 slides)

This set of assorted intermission slides from the Nickelodeon days contains such amusing slides as "If the Show Does Not Give You Satisfaction, Get Your Money Back—If You Can" and "Don't Forget Our Amateur Night".

350-87-0309—(regularly \$2.99) \$2.69

**gaf Pana-vue**  
SUPER SLIDE FORMAT  
• 1-1/2" x 1-1/2" Picture Frame  
• Can be viewed with any regular slide projector that accepts 2" x 2" slides  
2" x 2" SCENIC SLIDES in 5-Slide Sleeves

## TITLE SLIDES

- 359-99-0303 Baby's Day
- 359-99-0246 Birthday
- 359-99-0048 Captive Audience
- 359-99-0264 Christmas Time
- 359-99-0047 Old Time
- 359-99-0058 Our Motor Trip
- 359-99-0049 Our Vacation
- 359-99-0061 Vacationing Bears

## ALABAMA

- 359-06-0496 Mobile
- 359-08-0508 Alaska Gold
- 359-08-0140 Alaskan Wildlife
- 359-08-0347 Anchorage
- 359-08-0220 Eskimo Crafts
- 359-08-0349 Eskimo Husky
- 359-08-0270 Fairbanks
- 359-08-0288 Juneau
- 359-08-0133 Mt. McKinley
- 359-08-0427 Sitka
- 359-08-0235 Whitehorse-Yukon

## ARIZONA

- 359-10-0448 Apache Trail
- 359-10-0059 Grand Canyon Nat'l Park
- 359-09-0059 Grand Canyon Nat'l Park
- 359-09-0042 Grand Canyon Nat'l Park
- 359-10-0221 Glen Canyon Dam
- 359-10-0099 Hopi Indians
- 359-10-0362 Meteor Crater
- 359-10-0122 Monument Valley
- 359-20-0126 Mule Trip, Grand Canyon
- 359-10-0237 Navajo Indians
- 359-10-0131 Oak Creek Canyon
- 359-10-0225 Old Tucson
- 359-10-0068 Painted Desert
- 359-09-0068 Painted Desert
- 359-09-0064 Petrified Forest
- 359-10-0306 Phoenix
- 359-10-0398 Scottsdale
- 359-10-0333 Tombstone

## ARKANSAS

- 359-06-0314 Hot Springs Nat'l Park

## CALIFORNIA (NORTH)

- 359-11-0480 Lake Tahoe
- 359-11-0147 Redwood Highway
- 359-11-0257 Richardson Grove
- 359-11-0517 Sequoia Nat'l Park
- 359-11-0471 State Line, Nev. & Calif.
- 359-09-0078 Yosemite Nat'l Park
- 359-11-0083 Golden Gate Park
- 359-11-0052 Muir Woods Nat'l Monument
- 359-11-0008 San Francisco—General Tour No. 1
- 359-11-0016 San Francisco—General Tour No. 2
- 359-11-0295 Sausalito
- 359-10-0468 Cabrillo Nat'l Monument
- 359-11-0489 Palm Springs
- 359-11-0137 Sea World
- 359-11-0277 Universal City Studio

## CALIFORNIA (SOUTH)

## (LOS ANGELES)

- 359-11-0287 Beverly Hills
- 359-11-0050 Farmers Market
- 359-11-0102 Hollywood
- 359-11-0242 Hollywood At Night
- 359-11-0055 Knott's Berry Farm
- 359-11-0409 Long Beach
- 359-11-0098 Los Angeles Music Center
- 359-11-0072 Los Angeles At Night
- 359-11-0030 Los Angeles Freeways
- 359-11-0045 Los Angeles International Airport
- 359-11-0043 Marineland of The Pacific No. 1
- 359-11-0191 Marineland of The Pacific No. 2
- 359-11-0586 Movieland Wax Museum
- 359-11-0209 New Chinatown
- 359-11-0584 Universal City Studios
- 359-11-0375 Westwood Village

## DISNEYLAND

- 359-11-0015 Adventureland
- 359-11-0060 Diorama—Primeval Wild
- 359-11-0020 Fantasyland
- 359-11-0014 Frontierland
- 359-11-0002 It's A Small World
- 359-11-0034 Main Street
- 359-11-0024 New Orleans Square—Pirates of the Caribbean
- 359-11-0004 Night—Disneyland
- 359-11-0183 Tomorrowland

## COLORADO

- 359-10-0390 Air Force Academy
- 359-10-0480 Denver Civic Center
- 359-10-0494 Estes Park
- 359-10-0229 Garden of The Gods
- 359-10-0510 Gunnison Nat'l Monument
- 359-10-0434 Pikes Peak
- 359-10-0443 Royal Gorge
- 359-10-0250 Seven Falls
- 359-99-0478 Will Rogers Shrine

## FLORIDA

- 359-03-0497 Bok Tower
- 359-03-0046 Busch Gardens
- 359-03-0157 Cypress Gardens
- 359-03-0385 Cypress Gardens Flowers
- 359-03-0210 Edison Winter Home
- 359-03-0388 Everglades Nat'l Park
- 359-03-0415 Florida Flowers
- 359-03-0255 Florida Keys
- 359-02-0299 Ft. Lauderdale
- 359-03-0198 Greater Miami
- 359-03-0155 Greater Miami Seaquarium
- 359-03-0276 Marine Studios
- 359-03-0036 Miami Beach
- 359-03-0181 Miami Beach
- 359-03-0181 Parrot Jungle
- 359-03-0313 Silver Springs
- 359-03-0396 Silver Springs
- 359-03-0277 Sunken Gardens

359-03-0357 Vizcaya  
359-03-0193 Weeki Wachee Springs  
GEORGIA359-06-0414 Atlanta  
HAWAII

- 359-07-0445 Flowers of Hawaii
- 359-07-0408 Hawaii Nat'l Park
- 359-07-0583 Honolulu
- 359-07-0579 Hula Dancers
- 359-07-0579 Hula Dancers
- 359-07-0516 Island of Hawaii
- 359-07-0578 Oahu
- 359-07-0524 Pearl Harbor
- 359-07-0454 Waikiki

## ILLINOIS

- 359-05-0031 Chicago At Night
- 359-05-0094 Chicago Lake Shore
- 359-05-0111 Chicago Landmarks
- 359-05-0371 Chicago Museum of Science & Industry
- 359-05-0324 Chicago O'Hare Airport
- 359-05-0077 Chicago Skyscrapers

## KENTUCKY

- 359-06-0137 Mammoth Cave Nat'l Park
- 359-06-0403 Ante Bellum Homes
- 359-06-0206 French Quarter, New Orleans
- 359-06-0535 Greater New Orleans

## MAINE

- 359-02-0527 Maine Seacoast

## MASSACHUSETTS

- 359-02-0550 Boston
- 359-02-0506 Cape Cod
- 359-02-0353 Concord and Lexington
- 359-02-0208 Historic Boston
- 359-02-0205 Hyannis Port
- 359-01-0556 Mohawk Trail
- 359-02-0251 Pilgrim Monument
- 359-02-0148 Plymouth Plantation

## MICHIGAN

- 359-05-0466 Detroit

## MISSOURI

- 359-04-0201 Mackinac Straits Bridge
- 359-04-0204 Mackinac Island

## MONTANA

- 359-11-0389 1969 Earthquake Area

## NEVADA

- 359-09-0450 Glacier Nat'l Park

## NEW MEXICO

- 359-10-0025 Caesars Palace—Las Vegas

## NEW YORK

- 359-10-0039 Day Scenes—Las Vegas

## NEW YORK CITY

- 359-10-0010 Gambling—Las Vegas

## NEW YORK CITY

- 359-10-0009 Hoover Dam

## NEW YORK CITY

- 359-10-0013 Night—Las Vegas

## NEW YORK CITY

- 359-10-0065 Showtime On The Strip, Las Vegas

## NEW YORK CITY

- 359-10-0561 Virginia City

## NEW MEXICO

- 359-10-0120 Carlsbad Caverns

## NEW MEXICO

- 359-10-0057 Desert Wild Flowers

Manhattan  
359-01-0001 New York City Night  
Scenes359-01-0003 New York City  
Skyscrapers

## 359-01-0011 Rockefeller Center

## 359-01-0017 Statue of Liberty

## 359-01-0139 St. Patrick's Cathedral

## UNITED NATIONS

- 359-01-0007 United Nations Architecture

- 359-01-0088 United Nations—Grounds

- 359-01-0041 United Nations Halls and Chambers

## NORTH CAROLINA

- 359-06-0572 Great Smoky Mountains

- 359-06-0341 Blue Ridge Parkway

## OREGON

- 359-10-0449 Bonneville Dam

- 359-10-0054 Columbia River Highway

- 359-10-0215 Portland

## PENNSYLVANIA

- 359-01-0467 Amish Country

- 359-01-0029 Independence National Historical Park

- 359-01-0592 Pennsylvania Dutch Country

## SOUTH CAROLINA

- 359-06-0441 Charleston

- 359-06-0525 South Carolina Gardens

## SOUTH DAKOTA

- 359-10-0368 Black Hills

- 359-10-0384 Black Hills Animals

- 359-10-0104 Mt. Rushmore

- 359-10-0109 Needles Highway

- 359-10-0491 Wall Drug, South Dakota

## TENNESSEE

- 359-06-0485 Lookout Mountain

- 359-06-0119 Rock City Gardens

## TEXAS

- 359-09-0393 Bend Nat'l Park

## UTAH

- 359-09-0081 Bryce Canyon Nat'l Park

- 359-10-0377 Cedar Breaks Nat'l Mon.

- 359-10-0576 Latter Day Saints Temple, Salt Lake City

- 359-10-0356 Salt Lake City

- 359-10-0151 Temple Square, Salt Lake City

- 359-10-0213 Zion National Park

## VERMONT

- 359-02-0153 New England

## VIRGINIA

- 359-06-0456 Car & Carriage Museum

- 359-06-0026 Caverns Of Luray

- 359-06-0173 Colonial Williamsburg

- 359-06-0108 Monticello

- 359-01-0239 Mt. Vernon

- 359-06-0035 Natural Bridge, Virginia

- 359-06-0134 Shenandoah Nat'l Park

- 359-06-0529 Yorktown, Virginia

## WASHINGTON, D.C.

- 359-01-0300 Nation's Capitol

- 359-01-0107 Washington, D.C.

- 359-01-0123 Washington, D.C. General Tour

- 359-01-0177 White House

- 359-10-0298 Mt. Ranier

- 359-09-0317 Olympic Nat'l Park

- 359-10-0321 Seattle

- 359-10-0410 Space Needle

- 359-05-0293 Wisconsin Dells

- 359-10-0125 Grand Teton Nat'l Park

WE STILL HAVE A FEW LEFT

10¢

Per slide  
(in sets only...  
not available  
as individual  
slides)TRAVEL  
SLIDE  
ENCORE

35mm. 2" x 2" Color Slide Sets

SAVE  
30%  
From  
Original  
Prices

FOR A LIMITED TIME ONLY (Until our stock is exhausted) you can purchase these discontinued Blackhawk Slide sets and save 30 percent or more from the original price when they were in release.

These slide sets have been withdrawn from our regular line, but we do have many calls for these or similar sets. So, for our customers, we

made them available in September and October. But, we still have a few sets left. We'll honor all orders received at these prices until our present stock is exhausted. RUSH, the supply is LIMITED.

Take a trip around the world...right now and save 30 percent. But hurry, the supply is limited.

## TRAVEL U.S.A.

- 350-02-0509, COVERED BRIDGES OF NEW HAMPSHIRE, (New England), (45 slides)

- 350-06-0616, DIXIELAND'S HISTORIC AND SCENIC MOBILE, (South), (40 slides)

- 350-10-0398, MONTANA'S VIRGINIA CITY, (West), (24 slides)

- 350-10-0459, BANDELIER NATIONAL MONUMENT, (Southwest), (18 slides)

- 350-10-0464, BLUE SKIES OVER TAOS, (Southwest), (36 slides)

- 350-11-0595, SCENIC SAUSALITO AND MARIN COUNTY, (California), (30 slides)

- 350-35-0405, THE RIVER THAMES, FROM RICHMOND TO LEACLADE, (England), (50 slides)

- 350-39-0520, ROTTERDAM, THE GREAT PORT CITY, (Holland), (30 slides)

- 350-40-0528, THE SIGHTSEER'S BRUSSELS, (Belgium), (40 slides)

- 350-41-0273, PILGRIMAGE TO LOURDES, (France), (20 slides)

- 350-41-0536, THE MARVEL, MONT ST. MICHEL, (France), (30 slides)

- 350-43-0334, INTERLAKEN AND THE GRINDELWALD, (Switzerland), (24 slides)

- 350-45-0272, THE SOVIET UNION, THE CRIMEA AND THE BLACK SEA AREA (Soviet Union), (40 slides)

- 350-46-0359, CAREFREE AND ROMANTIC NAPLES, (Italy), (36 slides)

- 350-47-0556, GREEK ISLAND ODYSSEY, (Greece), (30 slides)

- 350-94-0581, WILD FLOWERS OF THE ALPS, (Swiss Alps), (30 slides)

## TRAVEL THE ORIENT

- 350-66-0623, PAKISTAN—FROM KHYBER PASS TO PESHAWAR, (Pakistan), (40 slides)

- 350-66-0627, PAKISTAN—THE KINGDOM OF SWAT, (Pakistan), (30 slides)

## TRAVEL WESTERN PACIFIC

- 350-35-0223, THE ENGLISH LAKE DISTRICT, (England), (20 slides)

- 350-35-0255, HAMPTON COURT, WINDSOR AND ETON, (England), (36 slides)





# EXCLUSIVE LINE of 35mm "2" COLOR SLIDE SETS

... distinctive slide sets on a vast array of subjects!!!

In many subject areas—particularly travel and railroads—Blackhawk offers a wide range of color slide sets of the same or similar subjects.

There is, however, no duplication of identical individual slides between any one set and another with respect to the specific sets offered here.

All Blackhawk slides give true color fidelity. Using the more expensive reversal method of duplication, Blackhawk produces slides you'd

be proud to include with your own... yet they are less expensive to own than are slides you shoot yourself and have processed.

## GREAT LAKES AREA

350-04-0282, MACKINAC ISLAND AND THE STRAITS OF MACKINAC (30 slides) \$4.49  
350-04-0794, LAKE MICHIGAN CAR FERRIES (40 slides) \$5.99

## THE MIDWEST

350-05-0382, ABE LINCOLN'S NEW SALEM (30 slides) \$4.49  
350-05-0450, COVERED BRIDGES OF PARKE COUNTY, INDIANA (50 slides) \$7.49  
350-05-0482, KENTUCKY BLUE GRASS AND HORSES (40 slides) \$5.99  
350-05-0809, MARK TWAIN'S HOME TOWN HANNIBAL (30 slides) \$4.49  
350-05-0858, LIFE ON THE MISSISSIPPI TODAY (50 slides) \$7.49

## THE SOUTH

350-06-0300, AUTUMN IN THE BLUE RIDGE (20 slides) \$2.99  
350-06-0606, NEW ORLEANS "THE MOST INTERESTING CITY IN THE WORLD" (100 slides) \$11.99  
350-06-0668, GREAT SMOKY MOUNTAINS NATIONAL PARK (30 slides) \$4.49

## HAWAII

350-07-0246, HAWAII—HONOLULU, WAIKIKI AND OAHU (40 slides) \$5.99  
350-07-0247, HAWAII—THE ISLANDS OF KAUAI, MAUI AND HAWAII (50 slides) \$7.49  
350-07-0560, VACATIONING—HAWAIIAN STYLE (100 slides) \$11.99  
350-07-0778, HAWAII—OUR VACATION PARADISE (50 slides) \$7.49

## ALASKA

350-08-0244, ALASKA—THE INSIDE PASSAGE AND THE PANHANDLE (30 slides) \$4.49  
350-08-0245, ALASKA—THE FAR NORTH (26 slides) \$3.89  
350-08-0305, ALASKA—MOUNT MCKINLEY NATIONAL PARK (30 slides) \$4.49  
350-08-0474, ALASKA'S GLACIERS AND ICEBERGS (36 slides) \$5.39  
350-08-0726, ALONG THE ALASKA HIGHWAY (40 slides) \$5.99

## WESTERN NATIONAL PARKS

350-09-0227, GRAND CANYON COUNTRY (40 slides) \$5.99  
350-09-0263, THE GRAND TETONS AND JACKSON HOLE (20 slides) \$2.99  
350-09-301, ROCKY MOUNTAIN NATIONAL PARK (30 slides) \$4.49  
350-09-0472, YOSEMITE NATIONAL PARK (40 slides) \$5.99  
350-09-0508, YELLOWSTONE—AMERICA'S LARGEST NATIONAL PARK (100 slides) \$11.99  
350-09-0761, 19 NATIONAL MONUMENTS, HISTORICAL SITES AND RECREATION AREAS IN THE WEST (50 slides) \$7.49  
350-09-0846, FOUR SEASONS IN GRAND TETON NATIONAL PARK (36 slides) \$5.39

## ROCKIES, SOUTHWEST AND PACIFIC COAST

350-10-0186, NAVAJO LAND TODAY (40 slides) \$5.99  
350-10-0303, WINTER IN THE ROCKIES (20 slides) \$2.99  
350-10-0321, BONANZA COUNTRY (50 slides) \$7.49  
350-10-0323, THE HIGH SIERRAS—FROM DONNER PASS TO MT. WHITNEY (40 slides) \$5.99  
350-10-0487, CARLSBAD CAVERNS (30 slides) \$4.49

350-10-0551, SOUTH DAKOTA'S BLACK HILLS AND BADLANDS (36 slides) \$5.39

## CALIFORNIA

350-11-0226, LOS ANGELES, CITY OF THE ANGELS (40 slides) \$5.99  
350-11-0443, MOVIELAND WAX MUSEUM (100 slides) \$11.99  
350-11-0523, THE GOLDEN GATE CITY—SAN FRANCISCO (100 slides) \$11.99  
350-11-0641, KNOTT'S BERRY FARM (30 slides) \$4.49  
350-11-0859, SHIPS FROM AROUND THE WORLD ON SAN FRANCISCO BAY (50 slides) \$7.49

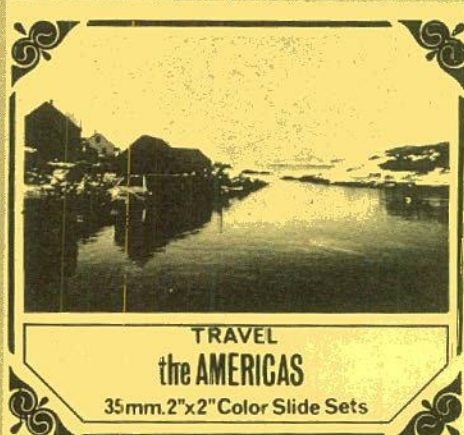

## TRAVEL the AMERICAS

35mm. 2"x2" Color Slide Sets

## MEXICO

350-20-0195, DOWN THE WEST COAST OF MEXICO (39 slides) \$5.89  
350-20-0197, THE COLORFUL AND QUIET PROVINCES OF CENTRAL MEXICO (40 slides) \$5.99  
350-20-0466, MEXICO—ANCIENT CITY WITH A MODERN AIR (100 slides) \$11.99  
350-20-0505, MAYA RUINS OF YUCATAN (50 slides) \$7.49

## CARIBBEAN

350-21-0475, JAMAICA (40 slides) \$5.99  
350-21-0704, NASSAU IN THE BAHAMAS (50 slides) \$7.49

## EASTERN CANADA

350-30-0340, NOVA SCOTIA—LAND OF THE EVANGELINE (30 slides) \$4.49  
350-22-0513, GUATEMALA—EVERYTHING FOR THE TOURIST (50 slides) \$7.49  
350-22-0671, BUENOS AIRES—"GLORY OF THE GLOBE" (30 slides) \$4.49  
350-22-0733, MACHU PICCHU, LOST CITY OF THE INCAS (24 slides) \$3.59

## CANADIAN WEST

350-31-0232, BEAUTIFUL BANFF LAKE LOUISE (26 slides) \$3.89  
350-31-0702, YOHO NATIONAL PARK, CANADA (30 slides) \$4.49



## TRAVEL EUROPE

35mm. 2"x2" Color Slide Sets

## ENGLAND

350-35-0274, THE SHAKESPEARE COUNTRY (25 slides) \$3.79

350-35-0331, LONDON PANORAMA (36 slides) \$5.39  
350-35-0573, IN LONDON TOWN (100 slides) \$11.99

350-35-0669, LITERARY ENGLAND (40 slides) \$5.59  
350-35-0682, 'ROUND ABOUT LONDON (30 slides) \$4.49  
350-35-0815, ENGLAND, TOWN AND COUNTRY (100 slides) \$14.98

## SCOTLAND

350-36-0377, THE HIGHLANDS OF SCOTLAND (48 slides) \$7.19  
350-36-0438, ANCIENT CASTLES, ABBEYS AND CATHEDRALS OF SCOTLAND (50 slides) \$7.49

## SCANDINAVIA

350-38-0035, NORWAY, LAND OF THE MIDNIGHT SUN (48 slides) \$7.39  
350-38-0680, COPENHAGEN, CITY ON THE SEA (50 slides) \$7.49  
350-38-0684, BEAUTIFUL STOCKHOLM (50 slides) \$7.49

## HOLLAND

350-39-0512, AMSTERDAM—THE DIAMOND ON THE AMSTEL (40 slides) \$5.99  
350-39-0522, ROAMING THROUGH HOLLAND (50 slides) \$7.49

## BELGIUM

350-40-0517, BELGIUM—COUNTRY OF COLOR AND CONTRAST (50 slides) \$7.49

## FRANCE

350-41-0231, THE HEART OF PARIS (40 slides) \$5.99  
350-41-0559, THINGS TO SEE IN "GAY PAREE" (100 slides) \$11.99  
350-41-0806, CHATEAUX OF THE LOIRE VALLEY (50 slides) \$7.49

## IRELAND

350-37-0434, DUBLIN, CAPITAL OF THE IRISH REPUBLIC (50 slides) \$7.49

## GERMANY

350-42-0206, WEST GERMANY—FAIR LANDS OF THE RHINE (20 slides) \$2.99  
350-42-0208, WEST GERMANY—BAVARIA AND THE ALPS (40 slides) \$5.99  
350-42-0209, FAMOUS CASTLES OF GERMANY (20 slides) \$2.99  
350-42-0370, BERLIN, DIVIDED CITY (42 slides) \$6.29  
350-42-0419, MELLOW OLD HEIDELBERG (30 slides) \$4.49  
350-42-0424, THE MAGIC SPELL OF THE BLACK FOREST (40 slides) \$5.99  
350-42-0425, THE RHINE (50 slides) \$7.49  
350-42-0435, THE FAIRYTALE LAND OF BAVARIA (40 slides) \$5.99  
350-42-0754, MUNICH AND OKTOBERFEST (40 slides) \$5.99

## SWITZERLAND

350-49-0013, SKY-HIGH SWITZERLAND (43 slides) \$6.49  
350-49-0576, THE ALPS (100 slides) \$11.99

## AUSTRIA

350-43-0296, THE AUSTRIAN TYROL AND THE BAVARIAN ALPS (30 slides) \$4.49  
350-43-0654, AUSTRIA—"SOUND OF MUSIC" LAND (50 slides) \$7.49  
350-43-0765, INNSBRUCK AND THE AUSTRIAN TYROL (30 slides) \$4.49

## SOVIET UNION

350-45-0269, MOSCOW AND THE KREMLIN (50 slides) \$7.49  
350-45-0270, LENINGRAD (25 slides) \$3.79  
350-45-0271, ACROSS THE UKRAINE TO STALINGRAD (50 slides) \$7.49

## HUNGARY

350-44-0706, BUDAPEST ON THE DANUBE (30 slides) \$4.49

## ITALY

350-46-0039, ITALY—VENICE, FLORENCE, PISA AND MILAN (42 slides) \$6.29  
350-46-0356, ST. PETER'S, THE VATICAN AND ST. PAUL'S (30 slides) \$4.49  
350-46-0363, POMPEII AND HERCULEANEUM (30 slides) \$4.49  
350-46-0416, INSIDE ST. PETER'S—VATICAN CITY (36 slides) \$5.39

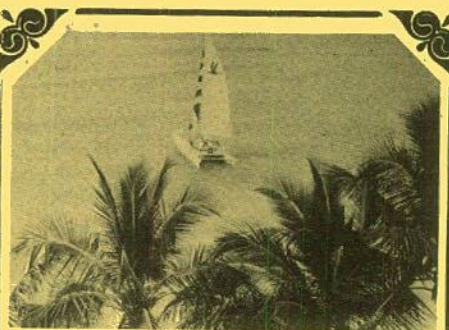

## TRAVEL U.S.A.

35mm. 2"x2" Color Slide Sets

## THE EAST COAST

350-01-0213, THE ST. LAWRENCE SEAWAY (26 slides) \$3.89  
350-01-0224, PENNSYLVANIA DUTCH COUNTRY (20 slides) \$2.99  
350-01-0237, STERNWHEELERS ON THE OHIO, MONONGAHELA AND ALLEGHENY (20 slides) \$2.99  
350-01-0287, WASHINGTON—FROM LINCOLN MEMORIAL TO THE CAPITOL (30 slides) \$4.49  
350-01-0288, THE JAMESTOWN COLONY (40 slides) \$5.99  
350-01-0415, SIGHT-SEEING IN WASHINGTON D.C. (100 slides) \$11.99  
350-01-0423, GEORGE WASHINGTON'S MOUNT VERNON (50 slides) \$7.49  
350-01-0471, ARLINGTON—THE LEE MANSION AND NATIONAL CEMETERY (35 slides) \$5.29  
350-01-0486, NEW YORK FROM THE AIR (36 slides) \$5.39  
350-01-0493, NIAGARA—"THUNDER OF WATERS" (40 slides) \$5.99  
350-01-0515, NEW YORK—ALL AROUND THE TOWN (100 slides) \$11.99  
350-01-0534, COVERED BRIDGES OF PENNSYLVANIA (50 slides) \$7.49  
350-01-0575, THE NATION'S CAPITOL (100 slides) \$14.99  
350-01-0788, WILLIAMSBURG IN THE SPRINGTIME (60 slides) \$8.98  
350-01-0853, HISTORIC COOPERSTOWN (20 slides) \$2.98  
350-01-0856, SOME HISTORIC BUILDINGS IN ALEXANDRIA (24 slides) \$3.59

## NEW ENGLAND

350-02-0275, COUNTRYSIDES OF NEW ENGLAND (40 slides) \$5.99  
350-02-0326, BOSTON AND CAMBRIDGE (48 slides) \$7.19  
350-02-0327, LEXINGTON AND CONCORD (24 slides) \$3.59  
350-02-0422, PLIMOUTH PLANTATION AND MAYFLOWER II (48 slides) \$7.49  
350-02-0663, AUTUMN'S PAINT BRUSH IN NEW ENGLAND (36 slides) \$5.39  
350-02-0686, THE CHARM OF CAPE COD (50 slides) \$7.49  
350-02-0821, DEERFIELD VILLAGE (40 slides) \$5.99

## FLORIDA

350-03-0219, KEY WEST AND THE FLORIDA KEYS (26 slides) \$3.89  
350-03-0221, THE EVERGLADES OF FLORIDA (20 slides) \$2.99  
350-03-0222, MIAMI, MIAMI BEACH AND CORAL GABLES (30 slides) \$4.49  
350-03-0583, TAMPA'S TROPICAL BUSCH GARDEN'S (20 slides) \$2.99  
350-03-0621, CAPE KENNEDY—LAUNCH SITE FOR SPACE RACE (24 slides) \$3.59  
350-03-0629, ST. AUGUSTINE—THE NATION'S OLDEST CITY (50 slides) \$7.49  
350-03-0632, WELCOME TO CYPRESS GARDENS! (24 slides) \$3.59



- 350-46-0442, FLORENCE, CITY OF ARTS (60 slides) ..... \$8.99  
 350-46-0448, WHEN IN ROME (100 slides) ..... \$11.99

## GREECE

- 350-47-0056, ANCIENT GREECE TODAY (47 slides) ..... \$7.09  
 350-47-0538, ANCIENT SPLENDOR OF GREECE (50 slides) ..... \$7.49

## SPAIN AND PORTUGAL

- 350-48-0714, HOLIDAY IN PORTUGAL (50 slides) ..... \$7.49  
 350-48-0731, TRAVELS IN SPAIN (50 slides) ..... \$7.49

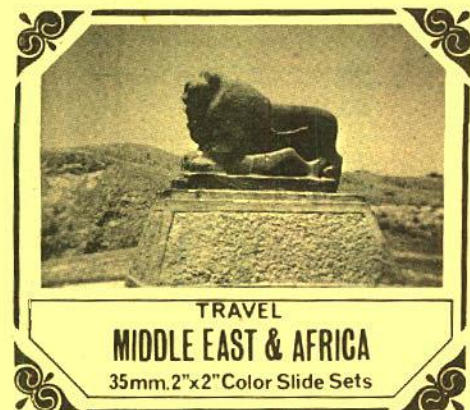

TRAVEL  
MIDDLE EAST & AFRICA  
35mm.2"x2" Color Slide Sets

## THE MIDDLE EAST

- 350-55-0543, THROUGH THE LANDS OF THE BIBLE—JORDAN (75 slides) ..... \$9.99  
 350-55-0639, THROUGH THE LANDS OF THE BIBLE—TURKEY (60 slides) ..... \$8.99  
 350-55-0727, DYNAMIC MODERN ISRAEL (50 slides) ..... \$7.49  
 350-55-0728, THE HOLY LAND (100 slides) ..... \$12.98  
 350-55-0742, ACROSS THE CENTURIES IN IRAN (30 slides) ..... \$4.49  
 350-55-0744, IRAQ—LAND OF NEBUCHAD-NEZAR (30 slides) ..... \$4.49

## AFRICA

- 350-60-0047, EGYPT—ITS ANCIENT WONDERS (31 slides) ..... \$4.69  
 350-60-0266, AN EQUATORIAL AFRICAN SCRAPBOOK (26 slides) ..... \$3.89  
 350-60-0569, EGYPT—LAND OF THE PHAROHS (100 slides) ..... \$11.99  
 350-60-0808, CONTRASTS IN EAST AFRICA—KENYA, TANZANIA, UGANDA (36 slides) ..... \$5.39

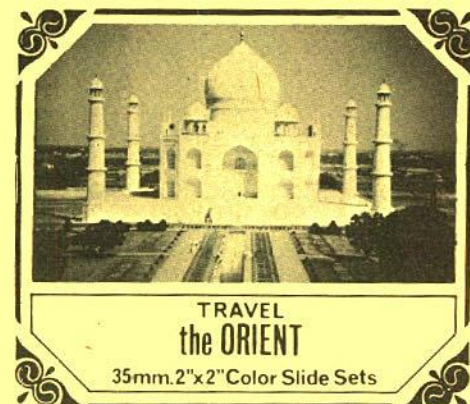

TRAVEL  
the ORIENT  
35mm.2"x2" Color Slide Sets

## THE ORIENT

- 350-65-0055, JAPAN—THE OLD AND THE NEW (38 slides) ..... \$5.69  
 350-65-0294, HONG KONG—ON RED CHINA'S BORDER (40 slides) ..... \$5.99  
 350-65-0325, THE IMAGE OF JAPAN (24 slides) ..... \$3.59  
 350-65-0736, TEMPLES OF THAILAND (30 slides) ..... \$4.49

## INDIA

- 350-66-0075, INDIA—THE LAND AND ITS PEOPLE (36 slides) ..... \$5.39  
 350-66-0584, THE TAJ MAHAL, AGRA FORT FATEHPURSIKRI (30 slides) ..... \$4.49

## THE PACIFIC

- 350-70-0827, BALI—ISLAND PARADISE OF INDONESIA (36 slides) ..... \$5.39

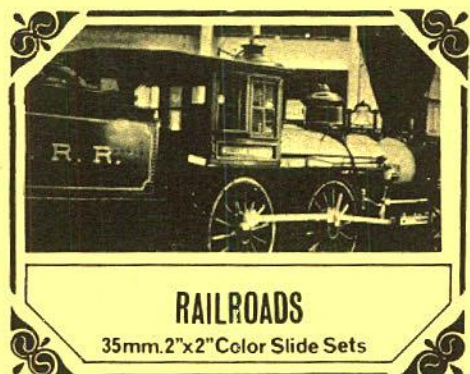

RAILROADS  
35mm.2"x2" Color Slide Sets

## USA RAILROADS

- 350-75-0053, RIOGRANDENARROW GAUGE (20 slides) ..... \$2.99

- 350-75-0235, THE "CHALLENGERS" AND THE "BIG BOYS" OF THE UNION PACIFIC (20 slides) ..... \$2.99  
 350-75-0254, RAILROADS AROUND NEW YORK (40 slides) ..... \$5.99  
 350-75-0258, LOGGING RAILROADS OF THE WEST (26 slides) ..... \$3.89  
 350-75-0276, NARROW GAUGE EMPIRE (26 slides) ..... \$3.89  
 350-75-0349, LOCOMOTIVES OF YESTERDAY (48 slides) ..... \$7.19  
 350-75-0357, WHEN STEAM WAS KING (48 slides) ..... \$7.19  
 350-75-0378, SMOKE AND STEAM ON MID-WESTERN RAILROADS (30 slides) ..... \$4.49  
 350-75-0385, PACIFIC ELECTRIC AND THE BIG RED CARS (50 slides) ..... \$7.49  
 350-75-0428, ECHOES OF THE RIO GRANDE SOUTHERN (36 slides) ..... \$5.39  
 350-75-0468, STEAMPOWER ON THE ESPEE (30 slides) ..... \$4.49  
 350-75-0580, FAVORITE RAILROAD COLOR PHOTOGRAPHS (75 slides) ..... \$11.49  
 350-75-0582, BIG STEAM LOCOMOTIVES OF THE UNION PACIFIC (36 slides) ..... \$5.39  
 350-75-0586, RAILFANS' VIEW OF THE CALIFORNIA ZEPHER (OAKLAND TO PORTOLA) (24 slides) ..... \$3.59  
 350-75-0622, DIESEL LOCOMOTIVES OF THE SOUTHERN PACIFIC (30 slides) ..... \$4.49  
 350-75-0729, RDC'S AND MU'S IN THE UNITED STATES AND CANADA (24 slides) ..... \$3.59  
 350-75-0732, DIESEL LOCOMOTIVES OF THE SANTA FE (50 slides) ..... \$7.49  
 350-75-0752, DIESELS OF THE UNION PACIFIC (50 slides) ..... \$7.49  
 350-75-0766, DIESEL LOCOMOTIVES ON BELT AND TERMINAL RAILROADS AROUND CHICAGO (30 slides) ..... \$4.49  
 350-75-0771, DIESEL LOCOMOTIVES ON SHORT LINES IN ILLINOIS AND IOWA (36 slides) ..... \$5.39  
 350-75-0772, STEAM IN INDIAN SUMMER (100 slides) ..... \$12.98  
 350-75-0774, DIESEL LOCOMOTIVES ON THE BURLINGTON (24 slides) ..... \$3.59  
 350-75-0777, DIESEL LOCOMOTIVES ON THE ROCK ISLAND (30 slides) ..... \$4.49  
 350-75-0781, DIESEL LOCOMOTIVES ON 3 MIDWESTERN RAILROADS (30 slides) ..... \$4.49

- 350-75-0784, DIESEL ON THE NORFOLK AND WESTERN (40 slides) ..... \$5.98  
 350-75-0785, STEAM ON THE PENNSY'S ELMIRA AND SHAMOKIN BRANCHES (36 slides) ..... \$5.39  
 350-75-0786, DIESELS ON THE NEW HAVEN (24 slides) ..... \$3.59  
 350-75-0787, DIESELS ON RAILROADS SOUTH OF CHICAGO (36 slides) ..... \$5.39  
 350-791, ELECTRIFIED OPERATIONS ON THE PENNSY (30 slides) ..... \$4.49  
 350-75-0807, L & N FROM LOUISVILLE TO CUMBERLAND TUNNEL (30 slides) ..... \$4.49  
 350-75-0810, DIESELS ON THE LOUISVILLE & NASHVILLE (50 slides) ..... \$7.49  
 350-75-0811, GOLDEN SPIKE CENTENNIAL (30 slides) ..... \$4.49  
 350-75-0812, B & O MUSEUM OF TRANSPORTATION (30 slides) ..... \$4.49  
 350-75-0813, ECHOES OF STEAM IN NEW ENGLAND (30 slides) ..... \$4.49  
 350-75-0814, DIESELS ON THE NEW YORK CENTRAL (50 slides) ..... \$7.49  
 350-75-0816, STEAM POWER—EAST AND WEST (30 slides) ..... \$4.49  
 350-75-0819, DIESELS OF THE PENNSYLVANIA (60 slides) ..... \$8.98  
 350-75-0822, STEAM POWER ON THE NEW YORK CENTRAL (24 slides) ..... \$3.59  
 350-75-0828, DIESELS ON THE GREAT NORTHERN (50 slides) ..... \$7.49  
 350-75-0830, DIESELS ON THE BALTIMORE AND OHIO (50 slides) ..... \$7.49  
 350-75-0831, EARLY EMD PASSENGER DIESELS (40 slides) ..... \$5.99  
 350-75-0833, DIESELS ON THE NORTHERN PACIFIC (40 slides) ..... \$5.99  
 350-75-0835, DIESELS ON THE GULF, MOBILE & OHIO (36 slides) ..... \$5.39  
 350-75-0837, THOSE FAMOUS ALCO DIESELS—PA'S, FA'S AND DL108'S—EASTERN ROADS (50 slides) ..... \$7.49  
 350-75-0840, MEMORIES OF STEAM—EASTERN RAILROADS (50 slides) ..... \$7.49  
 350-75-0842, DIESELS ON THE FRISCO, KATY AND KANSAS CITY SOUTHERN (50 slides) ..... \$7.49  
 350-75-0843, DIESELS ON THE MILWAUKEE ROAD (60 slides) ..... \$8.98  
 350-75-0847, DIESELS ON THE SPOKANE, PORTLAND AND SEATTLE (24 slides) ..... \$3.59  
 350-75-0852, ONLY YESTERDAY ON THE ROCK ISLAND (40 slides) ..... \$5.99

## SHIPPING WEIGHTS ON SLIDES

Each set of 8 slides	2-ozs.
Each set of 9 or 10 slides	3-ozs.
Each set of 11 to 22 slides	4-ozs.
Each set of 23 to 30 slides	5-ozs.
Each set of 31 to 44 slides	6-ozs.
Each set of 45 to 50 slides	7-ozs.
Each set of 51 to 60 slides	8-ozs.
Each set of 61 to 80 slides	12-ozs.
Each set of 81 to 100 slides	14-ozs.

- 350-93-0854, BIRDS OF AFRICA'S BIG GAME COUNTRY (30 slides) ..... \$4.49  
 350-75-0855, DIESEL POWER ON THE CHICAGO-GREAT WESTERN (40 slides) ..... \$5.99  
 350-75-0857, DIESELS ON THE CHESAPEAKE & OHIO (48 slides) ..... \$7.19  
 350-75-0860, DIESELS ON THE WESTERN PACIFIC, SACRAMENTO NORTHERN AND TIDEWATER SOUTHERN (36 slides) ..... \$5.39  
 350-77-0860, DIESELS ON THE WESTERN PACIFIC, SACRAMENTO NORTHERN & TIDEWATER SOUTHERN (36 slides) ..... \$5.39  
 350-75-0849, MEMORIES OF STEAM—WESTERN RAILROADS (50 slides) ..... \$7.49  
 350-75-0852, ONLY YESTERDAY ON THE ROCK ISLAND (40 slides) ..... \$5.99  
 350-75-0855, DIESEL POWER ON THE CHICAGO GREAT WESTERN (40 slides) ..... \$5.99

## USA TROLLEYS

- 350-76-0057, THE CABLE CARS OF SAN FRANCISCO (20 slides) ..... \$2.99  
 350-76-0216, PENNSYLVANIA TROLLEY LINES (26 slides) ..... \$3.89  
 350-76-0404, TROLLEY LINES FROM COAST TO COAST (50 slides) ..... \$7.49  
 350-76-0697, SUBWAYS OF NEW YORK CITY (30 slides) ..... \$4.49  
 350-76-0782, TROLLEYS AND RAPID TRANSIT CARS ON M.B.T.A. (40 slides) ..... \$5.98  
 350-76-0826, TRACKLESS TROLLEYS IN THE UNITED STATES, CANADA AND MEXICO (30 slides) ..... \$4.49  
 350-76-0834, RED ARROW LINES—TROLLEY DIVISION (20 slides) ..... \$2.99  
 350-76-0838, RED ARROW LINES—INTER-URBAN DIVISION (24 slides) ..... \$3.59

## FOREIGN RAILROADS

- 350-77-0712, GERMAN FEDERAL RAILWAYS (30 slides) ..... \$4.49  
 350-77-0818, STEAM-CANADIAN STYLE (40 slides) ..... \$5.98  
 350-77-0825, ECHOES OF STEAM ON THE CANADIAN PACIFIC (24 slides) ..... \$3.59  
 350-77-0820, MEMORIES OF STEAM ON THE CANADIAN NATIONAL (24 slides) ..... \$3.59  
 350-77-0848, RAILWAYS OF CENTRAL AMERICA (30 slides) ..... \$4.49



SPECIAL INTERESTS  
35mm.2"x2" Color Slide Sets

## AVIATION

- 350-80-0724, PLANES AND PILOTS OF WORLD WAR I (28 slides) ..... \$4.19  
 350-80-0763, AIR LINERS OF THE JET AGE (50 slides) ..... \$7.49  
 350-80-0783, SOME CLASSIC AND EXPERIMENTAL PLANES (40 slides) ..... \$5.99  
 350-82-0452, ART TREASURES OF THE LOUVRE (45 slides) ..... \$6.79  
 350-82-0457, ART TREASURES OF THE UFFIZI (36 slides) ..... \$5.39  
 350-82-0564, MASTERPIECES OF THE LOUVRE (50 slides) ..... \$7.49

## WORLD WAR II

- 350-83-0012, CAPTURED GERMAN ARMY PICTURES (22 slides) ..... \$3.29  
 350-83-0344, ACTION IN THE PACIFIC MARINE VICTORY ON IWO JIMA (30 slides) ..... \$4.49  
 350-83-0350, ATTACK ON FORTRESS EUROPE—D-DAY (48 slides) ..... \$7.19  
 350-83-0386, ARDENNES—ALSACE CAMPAIGN—THE BATTLE OF THE BULGE (45 slides) ..... \$6.79  
 350-83-0395, THE CONQUEST OF EUROPE—THE THIRD REICH SURRENDERS (50 slides) ..... \$7.49

## THE CIVIL WAR

- 350-84-0034, BATTLE OF THE CIVIL WAR (28 slides) ..... \$4.19

## INTERMISSION SLIDES

- 350-87-0076, ONE MOMENT PLEASE (17 slides) ..... \$2.59  
 350-87-0309, YOU KIDS KEEP QUIET (20 slides) ..... \$2.99  
 350-87-0605, THOSE SMASHING, SENSATIONAL, SUPER SERIALS (20 slides) ..... \$2.99  
 350-87-0299, PLEASE DON'T SPIT ON THE FLOOR (20 slides) ..... \$2.99  
 350-87-0701, THE WESTERNS (30 slides) ..... \$4.49  
 (825-38, about 70ft., standard 8mm. color, 8-ozs. \$6.99)

- 350-87-0711, SOUVENIRS OF THE SILENTS—GREAT STARS, GREAT FILMS (30 slides) ..... \$4.49  
 825-84-0038, about 70-ft., standard 8mm. color, 8-ozs. \$6.99  
 350-87-0832, THE ROARING TWENTIES (36 slides) ..... \$5.39  
 350-88-0861, HISTORIC CIRCUS WAGONS AT THE MILWAUKEE CIRCUS CELEBRATION (36 slides) ..... \$5.39

## THE CIRCUS

- 350-88-0074, CIRCUS TRAIN—LAST DAYS OF THE BIG TOP (30 slides) ..... \$4.49  
 350-88-0484, AN OLD-TIME CIRCUS PARADE (100 slides) ..... \$11.99  
 350-88-0561, MILWAUKEE CIRCUS PARADE, 1964, (100 slides) ..... \$11.99  
 350-88-0829, CLYDE BEATTY—COLE BROS. CIRCUS (30 slides) ..... \$4.49

## VINTAGE AUTOMOBILES

- 350-89-0567, YESTERDAY ON WHEELS (50 slides) ..... \$7.49  
 350-89-0628, CAVALCADE OF ANTIQUE CARS (50 slides) ..... \$7.49  
 350-89-0750, ANTIQUE CARS (24 slides) ..... \$3.59

## SPECTACULAR DISPLAYS

- 350-90-0202, SUNSET, MOONRISE AND STORM (20 slides) ..... \$2.99  
 350-90-0652, DRAMA IN THE SKY AT SUNRISE AND SUNSET (30 slides) ..... \$4.49  
 350-90-0372, COLOR AND CLOUD AT SUNRISE AND SUNSET (30 slides) ..... \$4.49  
 350-90-0798, NORTHERN LIGHTS IN ALASKAN SKIES (20 slides) ..... \$2.98

## WILD LIFE

- 350-92-0161, POISONOUS SNAKES OF THE UNITED STATES (8 slides) ..... \$1.19  
 350-92-0189, JUNGLE PERILS ALONG THE AMAZON (26 slides) ..... \$3.89  
 350-92-0194, WILD LIFE OF THE AMERICAN WEST (36 slides) ..... \$5.39  
 350-92-0236, FROGS, TOADS AND SALAMANDERS (20 slides) ..... \$2.99  
 350-92-0265, SMALL ANIMALS OF THE FOREST, PRAIRIE AND DESERT (30 slides) ..... \$4.49  
 350-92-0267, AFRICAN SAFARI (26 slides) ..... \$3.89  
 350-92-0281, COLORFUL CREATURES OF THE INSECT WORLD (20 slides) ..... \$2.99  
 350-92-0313, BIG GAME HUNTING WITH A CAMERA (24 slides) ..... \$3.59  
 350-92-0339, ANIMALS OF YELLOWSTONE NATIONAL PARK (30 slides) ..... \$4.49  
 350-92-0760, MAMMALS OF WESTERN STATES (36 slides) ..... \$5.39  
 350-92-0797, EAST AFRICAN BIG GAME SPECTACULAR (100 slides) ..... \$14.98  
 350-92-0850, MORE MAMMALS OF THE AMERICAN WEST (30 slides) ..... \$4.49

## BIRDS

- 350-93-0193, BIRDS OF NORTH AMERICA (36 slides) ..... \$5.39  
 350-93-0295, BIRDS OF THE PRAIRIE AND PLAIN STATES (30 slides) ..... \$4.49  
 350-93-0563, BIRDS OF FLORIDA (36 slides) ..... \$5.39  
 350-93-0749, BIRDS OF THE NORTHEAST (30 slides) ..... \$4.49  
 350-93-0758, BIRDS OF THE MOUNTAIN STATES (30 slides) ..... \$4.49  
 350-93-0844, SOME BIRDS OF THE WEST (30 slides) ..... \$4.49  
 350-93-0854, BIRDS OF AFRICA'S BIG GAME COUNTRY (30 slides) ..... \$4.49

## WILD FLOWERS

- 350-94-0291, WILD FLOWERS OF THE WEST (24 slides) ..... \$3.59  
 350-94-0375, WILD FLOWERS OF THE NORTH WOODS (24 slides) ..... \$3.59



RELIGIOUS  
35mm.2"x2" Color Slide Sets

## THE STORY OF JESUS

- 350-95-0597, THE STORY OF JESUS—BIRTH, BOYHOOD AND BAPTISM (50 slides) ..... \$7.98  
 350-95-0598, THE STORY OF JESUS—EARLY MINISTRY (50 slides) ..... \$7.98  
 350-95-0599, THE STORY OF JESUS—LATER MINISTRY (50 slides) ..... \$7.98  
 350-95-0600, THE STORY OF JESUS—CRUCIFIXION AND RESURRECTION (75 slides) ..... \$11.98

## THE LIFE OF ST. PAUL

- 350-95-0647, SAUL'S CONVERSION AND APPRENTICESHIP (50 slides) ..... \$7.98



CLOSEOUT OF 16mm. SOUND

DISCONTINUED NEW AND USED

## McGRAW-HILL TEXT FILMS



All prints in this group of McGraw-Hill Text Films are either brand new or slightly used. All used prints have been checked and are in excellent condition. Most of the titles listed here are available in some depth—but others are available in very limited quantities. Each title price line shows if print is new or used. Where both new and used prints are available, two separate prices are quoted. All are shipped on a first come, first served basis. Once our supply has been liquidated, they will not again

be available at the prices shown here. ORDER TODAY! For your convenience (to avoid disappointment) please indicate second and third choice alternate titles. Also indicate if we can substitute used prints for new ones if our stock of new prints is exhausted provided we also have used prints.

Shipping weights:  
Each film up to 400-feet, 2-lbs., 401 to 800-feet, 3-lbs., 801 to 1200-feet, 4-lbs.



## PRIMARY GRADES

## Guidance

## CARING FOR YOUR TOYS

Shows the child how to care for toys.  
108401892—(New) 400-feet \$7.50  
109401892—(Used) 400-feet \$5.00

## Health and Safety

## JUDY LEARNS ABOUT MILK

Judy learns how cows are milked.  
109404119—(Used) 400-feet \$5.00

## LET'S BE SAFE AT HOME

Developing safe attitudes by being alert, careful, courteous and considerate.  
108654038—(New) color, 400-feet \$10.00

## KITTY CLEANS UP

The story of a small girl and her cat.  
108403281—(New) 375-feet \$7.50

## The Storybook Series

## WE VISIT THE SEASHORE

A typical day at the seashore.  
109400296—(Used) 400-feet \$5.00

## MATHEMATICS

## PARTS OF NINE

Develops the meaning of the number 9.  
109400276—(Used) 400-feet \$5.00

## PARTS OF THINGS

Develops the meaning of one-half and one-fourth.  
109400277—(Used) 400-feet \$5.00

## THE TEEN NUMBERS

Explains the relationships of the numbers 10 to 19.  
109-400282—(Used) 375-feet \$5.00

## WHAT IS FOUR

Builds an understanding of the meaning of numbers.  
108400287—(New) 550-feet \$10.00  
109400287—(Used) 550-feet \$7.50

## MIDDLE GRADES

## Geography

## TRANSPORTATION BY AIR

Discusses the importance of air transportation to America.  
109401978—(Used) 500-feet \$6.50

## TRANSPORTATION BY WATER

Social and economic values of water transportation to America.  
109401971—(Used) 500-feet \$6.50

## TRANSPORTATION BY LAND

Discusses the social and economical values of transportation by land.  
109401970—(Used) 425-feet \$6.50

## GERMANY: A FAMILY OF THE INDUSTRIAL RUHR

Activities of average working man's family in a German industrial city.  
108405600—(New) 600-feet \$11.50

## THE CENTRAL FARMING REGION: FOOD FOR THE NATION

New and advanced farming methods in the heart of America's agricultural area.  
108402181—(New) 500-feet \$10.00

## THE GREAT LAKES: MEN, MINERALS AND MACHINES

The Great Lakes discussed in relationship with industry and advanced technology.  
108402184—(New) 550-feet \$10.00

## SOUTHERN NEW ENGLAND: NEW INDUSTRIES

How New England made the transition to productions of hard or durable goods.  
108402186—(New) 450-feet \$7.50

## CANADA: LANDFORM REGIONS

Mainly a geographical look at Canada, most of the film action was shot from a helicopter.  
108605600—(New) 550-feet \$10.00

## Guidance

## GLEN WAKES UP

Stresses "being a good citizen" at home, at school and in the community.  
109400264—(Used) 400-feet \$5.00

## HOW DO YOU DO

Required introductions for home, school, dances, parties and stores.  
109400268—(Used) 550-feet \$6.50

## Health and Safety

## YOUR CLEANLINESS

Lesson on health habits as they relate to personal cleanliness.  
109400292—(Used) 425-feet \$6.50

## YOUR CLOTHING

Illustrates importance, function of proper selection and care of personal clothing.  
108400293—(New) 425-feet \$10.00  
109400293—(Used) 425-feet \$6.50

## YOUR FOOD

The importance and nature of correct diet for healthful living.

109401961—(Used) 650-feet \$10.00

## YOUR POSTURE

Explains the importance of posture to appearance and general health.  
108400294—(New) 400-feet \$7.50  
109400294—(Used) 400-feet \$5.00

## SAFETY BEGINS AT HOME

Points out correct way to use a jack knife; how and when to use a step ladder, etc.  
109400279—(Used) 375-feet \$5.00

## Science

## A HOME FOR HOPPY: BUILD YOUR OWN TERRARIUM

Judy and Steve build a semi-aquatic terrarium for Hoppy, their grassfrog.  
108699302—(New) 500-feet \$7.50  
109699302—(Used) 500-feet \$6.50  
109699352—(Used) COLOR, 500-feet \$10.00

## HOW WE GET OUR POWER

Explains how all power originates from nature.  
108403700—(New) 400-feet \$7.50

## LINEAR ACCELERATOR

Introduces the theory of nuclear transmutations and the production of hard x-rays with laboratory accelerated particles.  
109603505—(Used) 400-feet \$9.98

## A CITIZEN MAKES A DECISION

How one citizen conducts his search for the right decision.  
108400253—(New) color, 700-feet \$15.00  
109400252—(Used) B & W, 700-feet \$10.00

## Junior Science Series

## CENTRIFUGAL FORCE

What is centrifugal force? Why objects move in circular paths when whirled on a string.  
109653016—(Used) 475-feet \$6.50

## JUNIOR-SENIOR HIGH SCHOOL

## Art

## FELT PEN SKETCHING

How the common felt pen marker can be turned into a versatile and creative artists' tool.  
108402201—(New) 375-feet \$5.00

## Industries

## PLASTICS

Plastics industry growth with emphasis on developments during WWII.  
108400278—(New) 550-feet \$10.00

## English—Speech

## CONVERSATION

Explains how conversation (informal speech) reaches into every phase of our lives.  
109401942—(Used) 425-feet \$5.00

## Junior High School Guidance Series

## WHY STUDY INDUSTRIAL ARTS

Discussion of why industrial arts is important to the student.  
108401957—(New) 375-feet \$7.50  
109401957—(Used) 375-feet \$5.00

## WHY STUDY SPEECH

Discussion of why speech is important to the student.  
108401958—(New) 400-feet \$7.50

## GROUP DISCUSSION

Demonstrates and explains the kind and types of group discussions.  
109401943—(Used) 400-feet \$5.00

## THE GOOD LOSER

Story of the poor loser, the good loser and the good winner in High School situation.  
109401903—(Used) 500-feet \$6.50

## THE GRIPER

The story of the "griper" at school and at home.  
108401963—(New) 425-feet \$7.50

## THE OTHER FELLOW'S FEELINGS

Teasing, carried to a foolish point, causes serious character damage.  
109400255—(Used) 400-feet \$7.50

## THE PROCRASTINATOR

Illustrates how procrastination almost ruined the class party. Teaches to plan wisely.  
108400258—(New) 425-feet \$7.50

## RESPONSIBILITY

High School students competing for elective school office. Good discussion material.  
108400259—(New) 500-feet \$7.50  
109400259—(Used) 500-feet \$5.00

## THE SNOB

High school girl with attitude toward schoolmates that wins her the nickname, "snob."  
108401998—(New) 500-feet \$10.00  
109401998—(Used) 500-feet \$6.50  
108401999—(New) COLOR, 500-feet \$20.00

## THE TROUBLEMAKER

A boy turns troublemaker as a means of satisfying his own needs.  
109402030—(Used) 500-feet \$6.50

## UNDERSTANDING OTHERS

Dramatic appeal to judge the other person for his true values.  
108402032—(New) 425-feet \$10.00  
109402032—(Used) 425-feet \$6.50  
108402033—(New) COLOR, 425-feet \$15.00

## WHAT ABOUT ALCOHOLISM

High school class discusses the nature, causes and treatment of this social ill.  
108405100—(New) 400-feet \$7.50

## WHAT ABOUT SCHOOL SPIRIT

School spirit as a form of citizenship.  
108402034—(New) 550-feet \$12.50

## Psychology for Living Series

## HABIT PATTERNS

Behavior of two teen-age girls is used to illustrate how habit patterns are formed.  
109682003—(Used) 550-feet \$7.50

## TOWARD EMOTIONAL MATURITY

Being able to make a decision that indicates emotional growth and development.  
109682004—(Used) 400-feet \$5.00

## CHANCE TO LIVE

Adjustment of war orphans at Boys' Republic near Rome.  
109658003—(Used) 650-feet \$7.50  
108658003—(New) 650-feet \$10.00

## What Do You Think Series

## CHOOSING A LEADER

How a group chooses a leader wisely is the theme for teen-agers.  
108699010—(New) 325-feet \$7.50

## HONEST TRUTH

Should the feelings of others be spared when they deserve criticism?  
108699003—(New) 175-feet \$5.00

## Home Economics

## WHY BUDGET

Explains the importance of the family budget and how to set up one for each income.  
108401910—(New) 400-feet \$14.98  
109401910—(Used) 425-feet \$6.50

## KITCHEN SAFETY

Stresses the common safety hazards that exist in every kitchen.  
108401896—(New) 475-feet \$10.00  
109401896—(Used) 475-feet \$6.50

## BUYING FOOD

Points out the dangers of impulse buying, and gives guide to quality and quantities.  
108401909—(New) 425-feet \$10.00  
109401909—(Used) 425-feet \$6.50

## MEASURING

Explains the importance of accurate measuring in cooking.  
109401897—(Used) 375-feet \$5.00

## COOKING TERMS AND WHAT THEY MEAN

Stresses accurate reading and interpretation of recipes.  
109401899—(Used) 400-feet \$5.00

## PLANNING AND ORGANIZATION

Adequate planning and efficient organization in the kitchen saves time and trouble.  
108401898—(New) 375-feet \$7.50  
109401898—(Used) 375-feet \$5.00

## THE BABY SITTER

Discusses various (and mutual) responsibilities of the baby sitter and parent.  
109401000—(Used) 550-feet \$7.50

## Shorthand Series

## DOING HOMEWORK, PART I

Outlines incorrect and correct procedures of doing homework.  
108646005—(New) 325-feet \$10.00

## DOING HOMEWORK, PART 2

Effective method of doing homework using the reading approach.  
108646006—(New) 325-feet \$10.00

## TEACHING MARGINAL REMINDERS

The uses of marginal reminders in connection with reading back and dictation.  
108646003—(New) 375-feet \$7.50  
109646003—(Used) 375-feet \$5.00

## TYPICAL LESSON

Teaching procedures for new theory, homework, dictation and drill.  
109646002—(Used) 625-feet \$7.50

## Beginning German With Films

The films are designed to provide a complete course of study in College German. They are designed to give the student an insight into the cultural background of Germany and to develop a clear and vivid picture of German contemporary life.

## IN THE COUNTRY, PART I

108644402—(New) 150-feet \$5.00

## FROM LAKE CONSTANCE TO SWITZERLAND

108644406—(New) 150-feet \$5.00

## IN MUNICH

108644409—(New) 150-feet \$5.00

## RHINE

108644412—(New) 150-feet \$5.00

## RHINE

108644413—(New) 150-feet \$5.00

## FAIRS

108644414—(New) 150-feet \$5.00

## MUNICH

108644415—(New) 150-feet \$5.00

## Health and Safety

## BASKETBALL STRATEGY FOR GIRLS

Explains types of offensive and defensive plays in girls' basketball.  
109400800—(Used) 400-feet \$5.00

## UNDERSTAND BASKETBALL

Demonstrates the basic basketball fundamentals and techniques in general terminology.  
109404900—(Used) 350-feet \$5.00

## Sewing Series

## CHARACTERISTICS AND HANDLING OF MATERIALS

Discusses cotton, woolen and synthetic fabrics and how to select and use  
109401935—(Used) 325-feet \$5.00

## SEWING: HANDLING MATERIALS

Shows the different materials and how they can be used.  
108401934—(New) 375-feet \$7.50

## SEWING: HANDLING MATERIALS

Shows the different materials and how they can be used.  
108401934—(New) 375-feet \$7.50  
109401934—(Used) 375-feet \$5.00

## FITTING A PATTERN

How to alter and adjust a standard dress pattern to your own figure requirements.  
108401933—(New) 425-feet \$7.50  
109401933—(Used) 425-feet \$5.00

## FUNDAMENTALS

Basic tools of sewing: thimbles, pins, needles, threads, measuring devices, etc., etc.  
109401934—(Used) 400-feet \$5.00

## SIMPLE SEAMS

Plain seams with edges pinked, edges over cast, edges stitched, edges bound, etc., etc.  
108401938—(New) 400-feet \$7.50  
109401938—(Used) 400-feet \$5.00

## PATTERN INTERPRETATION

Explains practically all the basic aspects of pattern interpretation.  
109401936—(Used) 400-feet \$5.00

## Health for Effective Living Series

## COMMUNITY HEALTH IS UP TO YOU

Helps individual citizens make sure that public health facilities are adequate.  
109647404—(Used) 650-feet \$5.00

## History

## Commonwealth Of Nations Series (United Kingdom)

## CAN IT HOLD TOGETHER?

How united is the Commonwealth?  
108627005—(New) 975-feet \$15.00  
109627005—(Used) 975-feet \$10.00

## CRISIS IN ASIA

The story of Pakistan, India, and Ceylon.  
109627004—(Used) 975-feet \$10.00

## FOUR CENTURIES OF GROWING PAINS

The History of Empire and Commonwealth.  
108627003—(New) 975-feet \$15.00  
109627003—(Used) 975-feet \$10.00

## ROAD TO INDEPENDENCE

The political evolution of the Colonial areas.  
108627013—(New) 975-feet \$15.00

## Social Science

## World Cultures

## TUNISIA STEPS FORWARD

An account of the social and economic development of Tunisia.  
109671303—(Used) 475-feet \$5.00

## MOROCCO MARCHES ON

An account of how the new Moroccan government is organized.  
108671302—(New) 475-feet \$7.50

## PERU

A film study covering the history and development of rural life in Peru.  
108402133—(New) 600-feet \$11.50

## ECUADOR

Embracing both the equator and the towering Andes, we see Ecuador the land of vivid contrasts.  
108402129—(New) 600-feet \$7.50

## COLUMBIA

See Columbia through the eyes of a University professor of Bogota and his son.  
108402131—(New) 600-feet \$7.50  
109402131—(Used) 600-feet \$5.00

## CHILE

We embark on journeys that carry us thousands of miles north and south between Chile's boundaries.  
108402132—(New) 600-feet \$7.50

## ARGENTINA

See many important regions of Argentina along with a family called the Carreras.  
108402134—(New) 600-feet



**IT TAKES ALL KINDS**

Choosing the right partner for marriage.  
108659504—(New) 725-feet \$10.00  
109659504—(Used) 725-feet \$7.50

**JEALOUSY**

Indicates that a basic change in attitude is often necessary to combat jealousy.  
108659602—(New) 600-feet \$10.00  
109659602—(Used) 600-feet \$7.50

**WHO'S RIGHT?**

Quarrels undermine happiness in marriage and prevent development of mature adult love.  
108659601—(New) 700-feet \$10.00  
109659601—(Used) 700-feet \$7.50

**World Sociology****THE GREAT CONVERSATION**

The actions of ecumenists and churchmen all over the world. Parts I & II.  
108606040 & 41—(New) 2000-feet \$45.00  
109606040 & 41—(Used) 2000-feet \$30.00

**Teacher Education****Teaching the Disadvantaged Children Series****BROADER CONCEPTS OF CURRICULUM**

Needs of youth may be served through a broad range of learning experiences.  
109681205—(Used) 750-feet \$7.50

**PROMOTING PUPIL ADJUSTMENT**

Appropriate guidance gives a firmer direction for good worth.  
108681204—(New) 725-feet \$10.00  
109681204—(Used) 725-feet \$7.50

**THE UNIVERSITY**

Should the universities teach "useful" things or retain emphasis on scholarship?  
108606165 & 66—(New) 2175-feet \$35.00

**TEENAGERS WILL READ**

Techniques for awakening the students' interest in reading.  
109697100—(Used) 925-feet \$12.50

**Teaching Aids****CHALKBOARD UTILIZATION**

Way in which the chalkboard can be used more effectively in the classroom.  
109405000—(Used) 550-feet \$7.50

**CURRICULUM BASED ON CHILD DEVELOPMENT**

Development characteristics must be considered in the curriculum.  
109638504—(Used) 425-feet \$5.00

**MAKING LEARNING MORE MEANINGFUL**

Shows how to use spontaneous interest to develop arithmetic skills.  
109638505—(Used) 425-feet \$5.00

**PROBLEM METHOD, PART I**

High school social studies class using the problem methods under teacher guidance.  
109659601—(Used) 700-feet \$7.50

**THE TEST**

Dramatization of the problem of cheating in the classroom.  
109633414—(Used) 1000-feet \$10.00

**DEVELOPMENTAL CHARACTERISTICS OF PREADOLESCENTS**

Study of 8-year-old girl and 9-year-old boy illustrates characteristics of preadolescents.  
109638503—(Used) 675-feet \$10.00

**AMERICAN TEACHER (March of Time)**

Responsibility of citizens for the quality of education in a community.  
109658033—(Used) 500-feet \$14.98

**Ages and Stages Series****CHILD CARE AND DEVELOPMENT**

Illustrates proper attitude of parents and child toward establishment of good routines.  
108622002—(New) 600-feet \$7.50

**IMPORTANCE OF GOALS**

Little Tommy and his ambition to become a patrol boy illustrates the importance of goals.  
108637002—(New) 700-feet \$10.00

**MOTIVATING THE CLASS**

A student teacher finds new ways to keep class interest.  
108637001—(New) 700-feet \$10.00  
109637001—(Used) 700-feet \$6.50

**Transformational Grammar Series****THEORIES OF ENGLISH GRAMMAR**

Theories discussed are the traditional structural and transformational.  
108638603—(New) 1100-feet \$15.00

**PHRASE STRUCTURE RULES: THE NOUN PHRASE**

Various kinds of grammar approach the problem of definition.  
108638604—(New) 1100-feet \$15.00  
109638604—(Used) 1100-feet \$10.00

**PHRASE STRUCTURE RULES: THE VERB PHRASE**

Concentrates on rules which specify the verb phrase.  
108638605—(New) 1100-feet \$15.00  
109638605—(Used) 1100-feet \$10.00

**SINGLE-BASE TRANSFORMATION**

Introduces single-base transformation.  
108638606—(New) 1100-feet \$15.00  
109638606—(Used) 1100-feet \$10.00

**DOUBLE-BASE TRANSFORMATION**

A representative example of double-base transformation traditional called an adjective clause.  
108638607—(New) 1100-feet \$15.00  
109638607—(Used) 1100-feet \$10.00

**TRANSFORMATIONAL GRAMMAR IN THE CLASSROOM**

Transformational grammar actually being taught to eighth grade students.  
108638608—(New) 1100-feet \$15.00  
109638608—(Used) 1100-feet \$10.00

**What is Your Opinion Series****MAKING A DECISION IN THE FAMILY**

Parents and children have a clash of wills.  
108699100—(New) 300-feet \$7.50  
109699100—(Used) 300-feet \$5.00

**POPULAR PSYCHOLOGY**

How much faith should one put in psychology?  
108699101—(New) 400-feet \$7.50

**See It Now Series****ATOMIC TIMETABLE, PART I**

The application of atomic energy to peacetime industrial uses.  
108689011—(New) 2000-feet \$30.00  
109689011—(Used) 2000-feet \$49.98

**ATOMIC TIMETABLE, PART 2**

A discussion of the serious problem of radiation and fall-out.  
108689012—(New) 3000-feet \$45.00  
109689012—(Used) 3000-feet \$30.00

**CLINTON AND THE LAW**

The desegregation of one Southern community.  
108689105—(New) 1950-feet \$30.00  
109689105—(Used) 1950-feet \$20.00

**SEGREGATION IN SCHOOLS**

Reactions of citizens on Supreme Court ruling against segregation.  
109689002—(Used) 1000-feet \$10.00

**STATEHOOD FOR ALASKA AND HAWAII**

The issues involved in the question of statehood.  
108689112—(New) 1950-feet \$30.00  
109689112—(Used) 1950-feet \$20.00

**WATCH ON THE RUHR**

Explores the reasons behind the amazing German industrial come-back.  
108689013—(New) 1950-feet \$30.00  
109689013—(Used) 1950-feet \$20.00

**REVOLUTION IN THE NAVY**

Story of the effects of atom power and guided missiles on the U. S. Navy.  
108689106—(New) 2000-feet \$30.00  
109689106—(Used) 2000-feet \$20.00

**EGYPT AND ISRAEL**

Reviews the geography; shows the economical, political and cultural heritages.  
108689101—(New) 3275-feet \$45.00  
109689101—(Used) 3275-feet \$30.00

**NEHRU ON BETTER WORLD AFFAIRS**

Prime Minister Nehru reveals his views on many vital world subjects.  
108689008—(New) 950-feet \$12.50  
109689008—(Used) 950-feet \$7.50

**The Search Series****COLORADO SCHOOL OF MINES (uranium prospecting)**

Uranium prospecting and mining on the Colorado Plateau.  
108400500—(New) 950-feet \$15.00  
109400500—(Used) 950-feet \$10.00

**HARVARD UNIVERSITY (school facilities)**

Explains how they survey a community to determine its school status and needs.  
108400504—(New) 150-feet \$15.00  
109400504—(Used) 150-feet \$10.00

**MASSACHUSETTS INSTITUTE OF TECHNOLOGY (automation)**

New robot machines designed to take over some of man's work.  
108400506—(New) 950-feet \$15.00  
109400506—(Used) 950-feet \$10.00

**TEXAS AGRICULTURAL AND MECHANICAL COLLEGE (beef cattle)**

New "rate of gain" controlled testing procedure for producing better herds of cattle.  
108400511—(New) 950-feet \$15.00  
109400511—(Used) 950-feet \$10.00

**UNIVERSITY OF LOUISVILLE (community education program)**

Illustrates the part of the public library in the total education of the community.  
109400519—(Used) 900-feet \$10.00

**USAF SCHOOL OF AVIATION (aviation medicine)**

Students making tests of human endurance at great altitudes.  
108400524—(New) 950-feet \$15.00  
109400524—(Used) 950-feet \$10.00

**YALE UNIVERSITY (child development)**

Helping parents determine normalcy in children.  
109400526—(Used) 950-feet \$10.00

**You Are There Series****SUSAN B. ANTHONY**

109400462—(Used) 950-feet \$10.00

**THE TRAGIC HOUR OF DR. SEMMELWEISS**

October 10, 1850, Dr. Semmelweis is dismissed from his Vienna hospital because of his beliefs.  
108400465—(New) 950-feet \$22.50

**The Middle East Series****THE CONTEST FOR POWER**

Shows neighboring countries and their different types of government.  
108633558—(New) 1000-feet \$15.00

**NEW VOICES**

This film listens to the voices of the Islamic world.  
108633557—(New) 1000-feet \$15.00  
109633557—(Used) 1000-feet \$10.00

**ALGERIA**

This film recapitulates Algeria's history.  
108633556—(New) 1000-feet \$15.00  
109633556—(Used) 1000-feet \$10.00

**Our Living World Series****THE WORLD OF LIFE**

Introduces the whole concept of Biology and indicates the organization of this science.  
108613100—(New) 1000-feet \$15.00

**RESPONSIVENESS**

Depicts various ways in which different living cells respond to stresses.  
108613108—(New) 1000-feet \$15.00

**FROM ATOMS TO ORGANISMS**

Portrays current ideas concerning the organization of matter within organisms.  
108613111—(New) 1000-feet \$15.00  
109613111—(Used) 1000-feet \$12.50

**AMEBOID ORGANISMS**

Describes physical and chemical phenomena of movement and structure of the amoeba.  
109613113—(Used) 1000-feet \$12.50

**CHLOROPHYLL**

Discusses and illustrates the various aspects of photosynthesis.  
109613127—(Used) 1000-feet \$10.00

**REQUIREMENTS FOR PLANT GROWTH**

Discusses food and stimulation as requirements for plant growth.  
108613158—(New) 1000-feet \$12.50

**FLOWER FUNCTIONS**

The function of flowers in cross pollination and preventing self-pollination.  
108613134—(New) 1000-feet \$15.00

**GYMNOSPERMS**

Describes alternation of generations of the pine.  
108613180—(New) 650-feet \$15.00

**VARIATIONS ON A THEME**

Variations in plants that allow a plant to adapt to a wide range of environments.  
108613135—(New) 1000-feet \$15.00

**FORM AND FUNCTION**

Covers similarities and differences in one-celled animals.  
108613136—(New) 1000-feet \$15.00

**INGESTION AND DIGESTION**

Explains differences in feeding between one-celled and multicellular organisms.  
108613138—(New) 1000-feet \$15.00  
109613138—(Used) 1000-feet \$10.00

**RESPIRATION**

Demonstrates basic principles of respiration and related material.  
108613139—(New) 1000-feet \$15.00

**THEORIES OF DEVELOPMENT**

Outlines development history of ideas pertaining to performance and epigenesis.  
108613152—(New) 1000-feet \$15.00

**DIVERSITY IN FORM AND SIZE**

Describes characteristics of plants, the plant cells and photosynthesis.  
108613172—(New) 1000-feet \$15.00  
109613172—(Used) 1000-feet \$12.50

**THE HIGHER FUNGI**

Illustrates and gives examples of basidiomycetes, the ascomycetes, and the fungi imperfecti.  
108613176—(New) 1000-feet \$15.00

**FERNS AND THEIR ALLIES**

Shows a wide variety of ferns and describes their fossil history.  
108613179—(New) 1000-feet \$15.00

**STEMS**

The structure of plant stems as related to their function.  
108613130—(New) 1000-feet \$15.00

**WORMS**

Diagrams flatworms; compares free-living and parasitic flatworms.  
108613187—(New) 1000-feet \$15.00

**MIMICRY AND OTHER EVIDENCE**

The film reviews key areas in genetics, anatomy, and offers proof that mimicry protects the mimic.  
108613212—(New) 1000-feet \$12.50

**INTERRELATIONSHIPS FOR SURVIVAL**

Depicts social and physical interrelationships among animals, developed through evolutionary processes.  
108613195—(New) 1000-feet \$15.00

**PLANT REPRODUCTION**

108613217—(New) 1000-feet \$15.00  
109613217—(Used) 1000-feet \$11.50

**Miscellaneous****ANTENNA FUNDAMENTALS—PROPAGATION**

Reviews the basic elements of TV antenna propagation.  
108609008—(New) 400-feet \$20.00

**NEW FRONTIERS OF MEDICINE**

Recent discoveries in medicine such as Sulfa drugs, penicillin, streptomycin, etc.  
108658055—(New) 700-feet \$10.00

**FIGHT FOR BETTER SCHOOLS**

Describes the struggles to improve education in Virginia, Arkansas, Delaware and Long Island.  
108658007—(New) 725-feet \$7.50  
109658007—(Used) 725-feet \$5.00

**THE CHALLENGE**

Observation of civil rights programs in action in various parts of the country.  
109625001—(Used) 200-feet \$10.00

**CHALLENGE OF THE GIFTED**

One community deals with the special problems and needs of the gifted child.  
108600013—(New) 400-feet \$7.50

**ANATOMY OF A HOSPITAL, PART 1**

The efficient hospital and the people who make it work.  
108606082—(New) 800-feet \$22.50  
109606082—(Used) 800-feet \$15.00

**ANATOMY OF A HOSPITAL, PART 2**

Second half of this informative and interesting documentary.  
108606083—(New) 1200-feet \$22.50

**THE FIFTH AMENDMENT AND SELF-INCRIMINATION**

When to properly claim the privilege of the fifth amendment.  
109689000—(Used) 1000-feet \$12.50

**BURMA—BUDDHISM AND NEUTRALISM**

Burma's diplomatic policy of neutralism, its religion (Buddhism) and the daily life.  
108689107—(New) 2000-feet \$30.00  
109689107—(Used) 2000-feet \$15.00

**PORTRAIT OF AN ARTIST**

Ernani Amokpa of Lagos; Cid de Sosa Pinto of Sao Paulo; and Gord Smith of Montreal.  
109699099—(Used) 1000-feet \$10.00

**COOPERATION, COMPETITION AND CONFLICT**

How these three fundamental processes make our society function.  
109693504—(Used) 325-feet \$5.00

**CAPTIONED FILMS FOR THE DEAF PRIMARY GRADES****WHY STUDY INDUSTRIAL ARTS**

Importance of industrial arts to the student.  
109660040—(Used) 350-feet \$5.00

**WHY STUDY SCIENCE**

Why the study of science is important to the student.  
109660041—(Used) 450-feet \$5.00

**PROPERTIES OF LIQUIDS**

Properties, stunts and experiments with liquids.  
108660044—(New) 400-feet \$5.00  
109660044—(Used) 400-feet \$5.00

**STATES OF MATTER**

What is matter? What are solids, liquids, gases?  
108660045—(New) 400-feet \$5.00  
109660045—(Used) 400-feet \$5.00

**PLANT GROWTH AND DEVELOPMENT**

Explores the embryo's built-in capacity for growth.  
109613159—(Used) 1000-feet \$12.50

**WHY STUDY HOME ECONOMICS**

Why the study of homemaking is important to the student.  
108660039—(New) 350-feet \$5.00  
109660039—(Used) 350-feet \$5.00

# A COMPREHENSIVE LISTING OF BOOKS BY TITLE AND AUTHOR AVAILABLE FROM BLACKHAWK

**THE MOVIES****CONTINUED NEXT WEEK**

by Kalton C. LaHue  
293 pages  
062-62-0081, 2-lbs. \$6.95

**A PICTORIAL HISTORY OF THE TALKIES**

by Daniel Blum  
062-29-0328, 3-lbs. \$9.95

**THE MOVIES IN THE AGE OF INNOCENCE**

by Edward Wagenknecht  
062-62-0055, 3-lbs. \$5.00

**IMMORTALS OF THE SCREEN**

by Ray Stuart  
062-40-0269, 4-lbs. \$2.98

**THE HEART OF HOLLYWOOD**

by Bob



# PROJECTION LAMPS

Blackhawk Films carries the entire Sylvania line of projector lamps. These are indicated by (SYL) after the Blackhawk part number. Blackhawk lamps, designated (BLK), are manufactured for us by one of Japan's top Electrical Companies. Both Sylvania and Blackhawk lamps carry 120 volt rating. Where Sylvania does not make a specified lamp, we carry either Westinghouse (WGH) or General Electric (GE) lamps for your convenience. The average life of projection lamps is from 10 to 25 hours. Lamps with unusually long expected life are designated.

Blackhawk Films carries the entire Sylvania line of projector lamps. These are indicated by (SYL) after the Blackhawk part number. Blackhawk lamps, designated (BLK), are manufactured for us by one of Japan's top Electrical Companies. Both Sylvania and Blackhawk lamps carry 120 volt rating. Where Sylvania does not make a specified lamp, we carry either Westinghouse (WGH) or General Electric (GE) lamps for your convenience. The average life of projection lamps is from 10 to 25 hours. Lamps with unusually long expected life are designated.

**BEC, 150B12**  
042-57-0087 (Syl) each \$3.99; 3 for \$11.39  
**BFK, 750T20P (200-hr. life avg.)**  
042-57-0226 (Syl) each \$7.49; 3 for \$20.99  
**BLX, 30 watt, clear top**  
042-64-0258 (Wgh) each \$5.99; 3 for \$2.89  
**BMA, 150DC-Rel.**  
042-49-0209, (GE) each \$2.89; 3 for \$8.29  
**BMD, 100S11SC**  
042-64-0202 (Wgh) each \$9.99; 3 for \$28.99  
**BMV, 100SC-Bay**  
042-64-0203 (Wgh) each \$1.99; 3 for \$5.69  
**BRK 75A-TS-1**  
042-57-0181 (Syl) each \$1.49; 3 for \$4.29  
**BSK 1A-TS-4**  
042-57-0178 (Syl) each \$1.49; 3 for \$4.29  
**BVB, 30T75C**  
042-57-0080 (Syl) each \$2.19; 3 for \$5.99  
**CAL, 300 att. T10, 4-pin**  
042-57-0120 (Syl) each \$4.29; 3 for \$12.29  
**CAR, 150T10F1**  
042-57-0093, (Syl) each \$3.59; 3 for \$10.19  
**CAS-CAV, 50T8-475C**  
042-57-0082 (Syl) each \$2.99; 3 for \$8.49  
**CAX, 50T8-22DC**  
042-57-0081 (Syl) each \$2.99; 3 for \$8.49  
**CBA, 500-watt, T-8 Quartz, tru-focus**  
042-57-0265 (Syl) each \$9.99; 3 for \$28.49  
**CBX (See CBX)**  
**CBJ-CBC, 75T8-73**  
042-57-0083 (Syl) each \$2.99; 3 for \$8.49  
**CBS (See CBX)**  
**CBX-CBS, 75T8-107**  
042-57-0084 (Syl) each \$2.99; 3 for \$8.49  
**CCM-CHD, 200T9DC**  
042-57-0106 (Syl) each \$3.29; 3 for \$9.49  
**CDD-CDM, 100T8-108SC**  
042-64-0205 (Wgh) each \$1.99; 3 for \$5.69  
**CDJ-CEL, 100T8-100DC**  
042-64-0206 (Wgh) each \$1.49; 3 for \$4.29  
**CDS, 100SC-Bay**  
042-64-0195 (Wgh) each \$2.29; 3 for \$6.59  
**CDX, 100T8SC**  
042-64-0204 (Wgh) each \$1.99; 3 for \$5.69  
**CEL, 110T8-108DC (100-hr. life avg.)**  
042-57-0086, (Syl) each \$1.99; 3 for \$5.69  
**CEM, 110T8-108SC (100-hr. life avg.)**  
042-57-0085 (Syl) each \$2.19; 3 for \$5.99  
**CEW-CFG, 150-watt, T8-71, S.C.**  
042-57-0088 (Syl) each \$2.99; 3 for \$8.49  
**CFC (See CEW)**  
**CFX (See CGP)**  
**CGP-CFK, 150T8-79**  
042-57-0089, (Syl) each \$2.59; 3 for \$7.29  
**CGT (See CGW)**  
**CHD (See CCM)**  
**CHG (See CET)**  
**CHK, 150T8-500SC (500-hr. life avg.)**  
042-57-0090 (Syl) each \$2.49; 3 for \$7.19  
**CLG (See CLS)**  
**CLS-CLG, 300 att. T8-1/2-11, SCB**  
042-61-0034, (Blk) each \$1.99; 3 for \$5.69  
042-57-0111 (Syl) each \$3.39; 3 for \$9.69  
**CMB (See CLX)**  
**CMS-CNC, 300T8-1/2-DC**  
042-57-0110 (Syl) each \$5.69; 3 for \$16.29  
**CMT (See CMV)**  
**CMV-CMT, 300 watt, T8-1/2-25C**  
042-57-0109 (Syl) each \$4.79; 3 for \$13.79  
**CNC (See CMS)**  
**CSH, 150T10TF-500 (500-hr. life avg.)**  
042-57-0094 (Syl) each \$3.29; 3 for \$9.49  
**CTT-CTS, 11000-T12TF**  
042-57-0160 (Syl) each \$7.29; 3 for \$20.79  
**CVS (See CVX)**  
**CVX-CVS, 200T10-87**  
042-57-0107 (Syl) each \$4.99; 3 for \$14.29  
**CWA 750 watt, T12-TF**  
042-57-0151 (Syl) each \$6.99; 3 for \$19.99  
**CWD, 300 watt, 4-pin**  
042-57-0123 (Syl) each \$3.59; 3 for \$10.19  
**CKG, 150T10TF1-HV tru-focus**  
042-57-0228 (Syl) each \$4.99; 3 for \$14.29  
**CKK, 300T10, M. P. F.**  
042-57-0117 (Syl) each \$4.59; 3 for \$13.09  
**CYC, 300T10SC**  
042-57-0114 (Syl) each \$3.59; 3 for \$10.29  
**CYK, 400T10TF tru-focus (200-hr. life avg.)**  
042-57-0230 (Syl) each \$5.59; 3 for \$15.19  
**CYS, 1200T12TF**  
042-57-0169 (Syl) each \$8.49; 3 for \$24.29  
**CZA-CZB 500 watt, T10, 4-pin w-reflector**  
042-57-0136 (Syl) each \$5.19; 3 for \$14.79  
**CZX, 500-watt, T-10, M. P. F.**  
042-61-0035, (Blk) each \$2.39; 3 for \$6.79  
**DAB**  
042-57-0131 (Syl) each \$4.79; 3 for \$13.79  
**DAF, 300 T10TF-300 (300-hr. life avg.)**  
042-57-0126 (Syl) each \$4.19; 3 for \$11.99  
**DAG, PH500, T-10, 3-LR**  
042-57-0134 (Syl) each \$7.19; 3 for \$20.59  
**DAH, 500 T12TF5 tru-focus (300-M. life avg.)**  
042-57-0232 (Syl) each \$6.49; 3 for \$18.49  
**DAK 500-watt, T-10, 4-pin**  
042-61-0059 (Blk) each \$3.49; 3 for \$9.79  
042-57-0129 (Syl) each \$4.49; 3 for \$12.99  
**DAR, 500T10-35R**  
042-57-0133 (Syl) each \$5.99; 3 for \$17.09  
**DAX, 1000-T12TF-2**  
042-57-0162 (Syl) each \$7.79; 3 for \$22.19  
**DAY, 500T10TF3 tru-focus**  
042-57-0233 (Syl) each \$5.79; 3 for \$16.59  
**DBJ, 500-watt, 7-12, focus-10k**  
042-57-0128 (Syl) each \$5.39; 3 for \$15.09  
**DEP, 750T-12 4-pin**  
**DCA 160-watt T-12-4 w-reflector**  
042-57-0098 (Syl) each \$5.19; 3 for \$14.89

**DCF, 150T12TFR-LVD1 tru-focus**  
042-57-0235 (Syl) each \$5.49; 3 for \$15.79  
**DCH-DFF 150-watt, T-12, F. R-2**  
042-57-0097 (Syl) each \$4.79; 3 for \$13.79  
**DCL 150T13TF-D tru-focus**  
042-57-0236 (Syl) each \$5.49; 3 for \$15.79  
**DDB, 750-watt, T-12, M.P.F.**  
042-61-0012 (Blk) each \$3.99; 3 for \$11.49  
042-57-0144 (Syl) each \$4.99; 3 for \$14.29  
**DDW 750T12-24**  
042-57-0148 (Syl) each \$5.29; 3 for \$15.19  
**DDY 750-watt, T-12-24 (200-M. life avg.)**  
042-57-0149 (Syl) each \$9.19; 3 for \$26.29  
**DEC 750T12-5**  
042-57-0147 (Syl) each \$6.59; 3 for \$18.89  
**DEF 150-watt, T-12, TFR-LVD**  
042-57-0099 (Syl) each \$5.99; 3 for \$17.09  
**DEJ 750-watt, T-12, 3-LR**  
042-61-0055 (Blk) each \$5.69; 3 for \$16.29  
042-57-0145 (Syl) each \$5.09; 3 for \$14.59  
**DEK 500T13-TF 4 tru-focus**  
042-57-0192 (Syl) each \$4.89; 3 for \$13.99  
042-57-0150 (Syl) each \$4.19; 3 for \$11.99  
**DFC-DFN 150-watt, T-12, TFI**  
042-57-0096 (Syl) each \$4.79; 3 for \$13.79  
**DFD 1000-watt, T-12; M. P. F.**  
042-61-0056 (Blk) each \$5.39; 3 for \$15.49  
042-57-0155 (Syl) each \$4.89; 3 for \$13.99  
**DFF 150T12TF-5 tru-focus (500-M. life avg.)**  
042-57-0238 (Syl) each \$3.59; 3 for \$10.19  
**DFF-DFG 150-watt, T-12, 4-pin, w-reflector**  
042-57-0095 (Syl) each \$4.79; 3 for \$13.79  
**DFH 500 lock, 4-pin**  
042-49-0210 (GE) each \$5.19; 3 for \$14.79  
**DFK 1000-watt, T-12, 3-LR**  
042-61-0058 (Blk) each \$3.69; 3 for \$9.99  
042-57-0157 (Syl) each \$5.99; 3 for \$17.09  
**DFN (See DFC)**  
**DFF (See DCH-DFF)**  
**DFF (also see DCH)**  
**DFF, 500 T12**  
042-57-0141 (Syl) each \$5.39; 3 for \$15.49  
**DFT 1000-T12-46**  
042-57-0163 (Syl) each \$5.39; 3 for \$15.49  
**DFW 500T12TF2**  
042-57-0139 (Syl) each \$4.49; 3 for \$12.79  
**DFY, 1M-T12-SLR**  
042-57-0159 (Syl) each \$5.99; 3 for \$17.09  
**DGA 300-watt, T10TF**  
042-57-0118 (Syl) each \$3.89; 3 for \$10.89  
**DGR, 750T12F-2**  
042-57-0152 (Syl) each \$5.99; 3 for \$17.09  
**DGS, 1000-T12-1**  
042-57-0156 (Syl) each \$6.59; 3 for \$18.89  
**DHJ 500-watt, 4-pin reflector**  
042-49-0061 (GE) each \$6.39; 3 for \$18.19  
**DHN 500T12TF3 tru-focus**  
042-57-0243 (Syl) each \$4.99; 3 for \$14.29  
**DHT 1200-T-12-50**  
042-57-0168 (Syl) each \$7.99; 3 for \$22.89  
**DHX, 150T8-14 4-pin**  
042-49-0216 (GE) each \$6.69; 3 for \$19.09  
**DHX (See DLS)**  
**DJA 150T12TFR4 tru-focus**  
042-57-0244 (Syl) each \$4.79; 3 for \$13.79  
**DJH (for B & H slide projector)**  
042-57-0220 (Syl) each \$6.49; 3 for \$18.49  
**DJL, 150T12TFR3 tru-focus**  
042-57-0245 (Syl) each \$5.19; 3 for \$14.89  
**DKM, 250T14TFR-LVD-1 tru-focus**  
042-57-0246 (Syl) each \$7.49; 3 for \$20.99  
**DKR 150T14TFR-LVD-1**  
042-57-0101 (Syl) each \$5.59; 3 for \$15.99  
**DLG, 150T-14 4-pin**  
042-57-0100 (Syl) each \$5.69; 3 for \$16.29

**DLH, 350T14TFR tru-focus**  
042-57-0248 (Syl) each \$5.89; 3 for \$16.89  
**DLR, 250-watt, T14TFR-LVD**  
042-57-0108 (Syl) each \$6.99; 3 for \$19.99  
**DLS-DHX 150-watt, T-14, TFR-LVD**  
042-57-0102 (Syl) each \$5.79; 3 for \$16.79  
**DMS, 500T20**  
042-57-0142 (Syl) each \$5.79; 3 for \$16.79  
**DMX 500-watt, T20P**  
042-57-0143 (Syl) each \$5.49; 3 for \$15.79  
**DNE 150 w 120v 1-pin**  
042-57-0190 (Syl) each \$8.49; 3 for \$24.29  
**DNF, 150T8-20-LVD**  
042-57-0201 (Syl) each \$8.49; 3 for \$24.29  
**DRB, 1000 med. P.F.**  
042-57-0211 (Syl) each \$6.09; 3 for \$17.39  
**DRS, 1000-att T-20 M. P. F.**  
042-61-0057 (Blk) each \$3.39; 3 for \$9.70  
042-57-0166 (Syl) each \$6.29; 3 for \$17.99  
**DSW, 200 4-pin TB14**  
042-57-0217 (Syl) each \$6.99; 3 for \$19.99  
**DWY, 120-volt**  
042-57-0172 (Syl) each \$7.19; 3 for \$20.49  
**EDK 500-watt, T-10, 1/2 S. C.**  
042-57-0127 (Syl) each \$4.49; 3 for \$12.89  
**EGH 500-watt, 120v. T6 tru-focus**  
042-57-0266 (Syl) each \$9.39; 3 for \$26.99  
**EKP Lamp**  
042-16-0273 (DeJur) each \$8.95  
**FAL, 4205C-rec**  
042-64-0212 (Wbg) each \$6.99; 3 for \$19.99  
**FBD (for Sawyer's Rotomatic 707)**  
042-57-0219 (Syl) each \$9.99; 3 for \$28.69  
**FCB, 600 DC-rec.**  
042-57-0213 (Syl) each \$7.99; 3 for \$22.89  
**FCR, 100T3 1-40 2-pin**  
042-57-0249 (Syl) each \$6.89; 3 for \$19.69  
**COLOR ARC 300-16**  
042-57-0269 (Syl) each \$27.50  
**COLOR ARC 300-16A**  
042-57-0270 (Syl) each \$27.50  
**AV-SOW-SC For Bolex 18-5 projector**  
042-37-0253 (Riluma) each \$4.96  
042-41-0254 (Bolex) each \$5.99  
**P-15-S, 8-volt, 50-watt Ellipsoid Reflector Bulb**  
042-24-0274 (Eumig) each \$10.49  
**042-07-0262, lamp for BAIA Ultraviewer, Blackhawk Nos. 037-57-0014 & 037-57-0013 in our catalog each \$9.99**  
**DRC, IM-T20-13P**  
042-57-0167 (Syl) each \$5.89; 3 for \$16.79  
**12V75W for Bolex 18-5L projector**  
042-41-0272 (Phillips) each \$6.49

## Sylvania EXCITER LAMPS for 16mm. sound projectors

**BAK 75A-T5SCP-1, eur No. 042-57-0188,**  
each \$2.19; 3 for \$6.29  
**BET-BFT 75A-SB-SC, eur No. 042-57-0187,**  
each \$5.99; 3 for \$16.89  
**BGB 75A-SB-DCP, eur No. 042-57-0185,**  
each \$2.09; 3 for \$5.99  
**BRD 75A-T3SC, eur No. 042-57-0182,**  
each \$2.19; 3 for \$6.29  
**BRK 75A-TS-1, eur No. 042-57-0181,**  
each \$2.39; 3 for \$6.79  
**BRS 75A-T5-SCP, eur No. 042-57-0180,**  
each \$1.99; 3 for \$5.79  
**BSK 1A-TS-6, eur No. 042-57-0178,**  
each \$2.09; 3 for \$5.99  
**BSS 1A-TS-7, eur No. 042-57-0177,**  
each \$2.19; 3 for \$6.29  
**BSW 20A-T5-SCP, eur No. 042-57-0176,**  
each \$2.39; 3 for \$6.79  
**BVK 5V 6.5 AMP SC PVC8 A GE Lamp, eur**  
No. 042-49-0255,  
each \$1.69; 3 for \$4.89  
**BXB 4A-T8-86, eur No. 042-57-0174,**  
each \$2.99; 3 for \$8.69

## CAPTAIN CELLULOID vs. THE FILM PIRATES

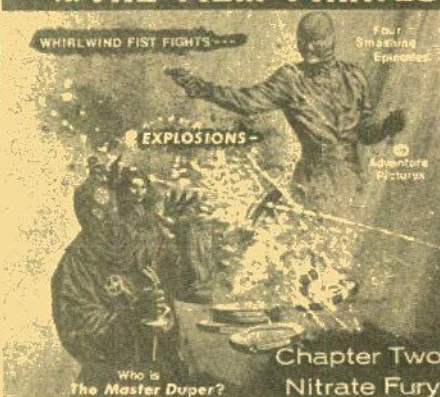

## CAPTAIN CELLULOID VS. THE FILM PIRATES

Your new serial hero CAPTAIN CELLULOID is here! Fearless film guardian... protector of all priceless celluloid. You will see him match wits with THE MASTER DUPER, a diabolical criminal whose empire ruthlessly hijacks and dupes rare treasures of the silent screen... selling them to high bidding collectors!

**CHAPTER ONE: "THE MASTER DUPER STRIKES"**  
828-42-0001, Standard 8mm., 400-feet, 14-ozs. \$12.95  
**CHAPTER TWO: "NITRATE FURY"**  
828-42-0002, Standard 8mm., 400-feet, 14-ozs. \$12.95  
**CHAPTER THREE: "SATAN'S COFFIN"**  
828-42-0003, Standard 8mm., 200-feet, 11-ozs. \$7.95  
**FINAL CHAPTER: "UNMASKED"**  
828-43-0004, Standard 8mm., 200-feet, 11-ozs. \$7.95

# REELS - CANS

## GOLDBERG REELS AND CANS

### For Film and Tape

Reels and cans are of matching dark brown baked enamel finish.

### METAL CANS

050-27-0001, 200-ft. capacity 8mm. cans. (Also hold 5-inch magnetic tape reels.) 3 (2-lbs.), \$1.89  
050-27-0009, 300-ft. capacity 8mm. cans 3 (2-lbs.), \$1.99  
050-27-0002 400-ft. capacity 8mm. cans, list 80c each. 3 (2-lbs.), \$1.99  
(Also hold 7-inch magnetic tape reels.) 3 (2-lbs.), \$2.39  
050-27-0026, 400-ft. capacity 8mm. cans 1 (2-lbs.), \$2.19  
050-27-0027, 800-ft. capacity 8mm. cans 1 (2-lbs.), \$2.39  
050-27-0003, 400-ft. capacity 16mm. cans 3 (2-lbs.), \$2.39  
050-27-0004 600-ft. capacity 16mm. cans 1 (2-lbs.), \$1.99  
050-27-0005, 800-ft. capacity 16mm. cans 1 (2-lbs.), \$2.39  
050-27-0006, 1200-ft. capacity 16mm. cans 1 (3-lbs.), \$2.79  
050-27-0007 1600-ft. capacity 16mm. cans 1 (3-lbs.), \$3.19  
050-27-0008 2000-ft. capacity 16mm. cans 1 (5-lbs.), \$4.59

### METAL REELS

051-27-0001 200-ft. capacity 8mm. reels. (Also serve as 5-inch diameter magnetic tape reels.) 2 (2-lbs.), \$1.89  
051-27-0014 300-ft. capacity 8mm. reels 3 (2-lbs.), \$1.99  
051-27-0002, 400-ft. capacity 8mm. reels. (Also serve as 7-inch diameter magnetic tape reels.) 3 (2-lbs.), \$2.39  
051-27-0003 400-ft. capacity 16mm. reels 3 (2-lbs.), \$2.39  
051-27-0004, 600-ft. capacity 16mm. reels 1 (2-lbs.), \$1.99  
051-27-0005 800-ft. capacity 16mm. reels 1 (2-lbs.), \$2.39  
051-27-0006 1200-ft. capacity 16mm. reels 1 (3-lbs.), \$2.79  
051-27-0007 1600-ft. capacity 16mm. reels 1 (3-lbs.), \$3.19  
051-27-0008 2000-ft. capacity 16mm. reels 1 (5-lbs.), \$4.59

## Goldberg SUPER-8 REELS

Ready now are film reels for new Super-8. These Goldberg reels are styled to the GB standard, and are fitted with newly designed, automatic take-up rings.  
051-27-0033, 200-ft. capacity Super-8 reels. 3 (13-ozs.), \$1.99  
051-27-0034, 400-ft. capacity Super-8 reels with automatic take-up rings. 3 (2-lbs.), \$2.99  
051-27-0044, 600-ft. capacity Super-8 reels, 1 (1-lb.), \$2.79  
051-27-0045, 800-ft. capacity Super-8 reels, 1 (1-lb.), \$2.99  
051-27-0046, 1200-ft. capacity Super-8 reels, 1 (1-lb.), \$3.29  
051-27-0047, 1600-ft. capacity Super-8 reels, 1 (2-lbs.), \$3.59  
051-27-0048, 2000-ft. capacity Super-8 reels, 1 (2-lbs.), \$5.19

## NEW GOLDBERG PLASTIC REELS & CANS

High Impact Plastic, color-grey.  
050-27-0021, 600-ft. capacity 16mm. cans 1 (2-lbs.), \$1.69  
050-27-0022, 800-ft. capacity 16mm. plastic cans 1 (2-lbs.), \$1.89

## ADAPTER PERMITS EASY CONVERSION OF YOUR PROJECTOR FROM OLD TYPE PRE- FOCUS LAMPS TO NEW TYPE TRU-FOCUS LAMPS

The new "390" adapter permits you to convert projectors from old style prefocus lamps to high performance hard glass Tru-focus lamps.

### ADAPTER 390

DAG 25 hr. 500 Watt-DAY 30 hr.  
DEJ 25 hr. 750 Watt-CWA 25 hr.  
DFY 25 hr. 1000 Watt-CTS 25 hr.  
DFK 10 hr.-CTS 25 hr.  
NOTE: Lamps of higher wattage than specified by the equipment manufacturer should NOT be used. Hard Glass Tru-Focus lamps of lower wattage than specified are interchangeable.  
042-57-0251 "390" adapter \$3.79

050-27-0023, 1200-ft. 16mm. plastic cans 1 (3-lbs.), \$2.29  
050-27-0024, 1600-ft. capacity 16mm. plastic cans 1 (3-lbs.), \$2.49  
050-27-0025, 2000-ft. capacity 16mm. plastic cans 1 (5-lbs.), \$3.69

### REELS

051-27-0038, 600-ft. capacity 16mm. plastic reel 1 (2-lbs.), \$1.69  
051-27-0039, 800-ft. capacity 16mm. plastic reel 1 (2-lbs.), \$1.89  
051-27-0040, 1200-ft. capacity 16mm. plastic reel 1 (2-lbs.), \$2.29  
051-27-0041, 1600-ft. capacity 16mm. plastic reel 1 (2-lbs.), \$2.49  
051-27-0042, 2000-ft. capacity 16mm. plastic reel 1 (3-lbs.), \$3.69  
051-27-0043, 2300-ft. capacity 16mm. plastic reel (Fits the 2000-ft. can) which is item No. 50-25 1 (4-lbs.), \$4.19

## GOLDBERG REEL-ITE! NEW PLASTIC 8MM, SUPER 8 AND DUAL PURPOSE REELS

Tough, high-impact plastic. Easy alignment, film slot goes to hub. Special hub slot prevents film slipping. Can features slicer adaptations for 8mm. and Super 8 films. DUAL 8 all-purpose reel comes with plastic spindle hole insert to make it a standard 8mm. reel—usable on either 8mm. or Super 8 projectors.  
051-27-0051, Standard 8mm., 200-ft. reel and can sets, 1-lb., set of 3 \$1.49  
051-27-0052, Standard 8mm., 400-ft. reel and can sets, 2-lbs., set of 3 \$1.99  
051-27-0053, Super 8, 200-ft. reel and can sets, 1-lb., set of 3 \$1.49  
051-27-0054, Super 8, 400-ft. reel and can sets, 2-lbs., set of 3 \$1.99  
051-27-0055, Dual 8, 200-ft. reel and can sets, 1-lb., set of 3 (for both Standard and Super 8) \$1.59  
051-27-0056, Dual 8, 400-ft. reel and can sets, 2-lbs., set of 3 (for both Standard and Super 8) \$2.19

## NEW PLASTIC FILM REELS SUPER 8 and STANDARD 8 MM and 16 MM

Inexpensive, light weight, true running. The type we use for our new Super 8, Standard 8mm., and 16mm. prints.  
051-21-0049, 200-ft. Super 8, six (1-lb.) \$1.19  
051-21-0049, 200-ft. Super 8, twelve (2-lbs.) \$1.98  
051-21-0050, 400-ft. Super 8, six (2-lbs.) \$1.79  
051-21-0015, 200-ft. Standard 8mm., six (1-lb.) \$1.19  
051-21-0015, 200-ft. Standard 8mm., twelve (3-lbs.) \$1.98  
051-21-0016, 400-ft. Standard 8mm., six (2-lbs.) \$1.79  
051-21-0016, 400-ft. Standard 8mm., twelve (3-lbs.) \$3.49  
051-21-0017, 400-ft. 16mm., six (2-lbs.) \$1.89

## 8mm. FILM REELS and CANS

Fine quality reels and cans made of heavy gauge steel and finished in silver-grey hammerloid. Packed three reels and three cans (total of six pieces) to carton. Reels and cans not sold separately, and different sizes sold in units of this standard pack.  
051-13-0018, assortment of three 200' 8mm. reels and three 200' 8mm. cans, 2-lbs. \$1.69  
051-13-0019, assortment of three 300' 8mm. reels and three 300' 8mm. cans, 2-lbs. \$2.29  
051-13-0020, assortment of three 400' Dual 8mm. reels and three 400' 8mm. cans, 3-lbs. \$2.59  
reels and three 400-ft., 16mm. cans, 3-lbs. \$2.69

## NEW KODAK SUPER 8 CARTRIDGES KODAK PROJECTION CARTRIDGE C

This new stylized cartridge is designed for use on the KODAK EKTAGRAPHIC 120 Movie Projector; KODAK INSTAMATIC M105, M109, and M110 Movie Projectors; as well as other projectors which utilize the KODAK projection Cartridge System.

051-22-0058, Super 8, 220-feet, 1-lb. \$2.79

## KODAK PROJECTION CARTRIDGE D

This new stylized cartridge is designed for use on the KODAK EKTAGRAPHIC 120 Movie Projector and the KODAK INSTAMATIC M110 Movie Projector, as well as other projectors which utilize the KODAK projection Cartridge



**35mm COLOR FILMSTRIPS**

(These color filmstrips originally sold for \$6.50 or more each)  
(Prices for individual filmstrips)

**99¢ each . . . 3 for \$2.69**  
**6 for \$4.99—12 for \$8.99**

Shipping weight, 2-ozs. each;  
(two) 4-ozs.; (three) 6-ozs.;  
(four) 8-ozs.; (five) 10-ozs.;  
(six) 12-ozs.; (seven) 14-ozs.;  
(eight) 1-lb.; (twelve) 2-lbs.

**PRIMARY MATHEMATICS**

073-88-0121, How A Day Passes  
073-88-0122, A Busy Week  
073-88-0123, The Month  
073-88-0124, The Year  
073-88-0125, Spring and Summer  
073-88-0142, How Much Does It Weigh?  
073-88-0488, How Much Will It Hold  
073-88-0497, How We Tell Time  
073-88-0501, The Calendar Tells When  
073-88-0512, How Long Is It?

**LANGUAGE ART**

073-88-0306, Fun at the Circus  
073-88-0308, Story of Toys  
073-88-0313, Let's Keep a Pet  
073-88-0314, Which Sentence is Right?  
073-88-0408, Music Around the World  
073-88-0475, The Story of Writing  
073-88-0476, Some Words Mean Two Things  
073-88-0502, Word Detective

**SCIENCE**

073-88-0456, Rhythms About Us  
073-88-0459, Keeping Safe and Healthy  
073-88-0442, Everyone Uses Money  
073-88-0482, Story of the Trumpet  
073-88-0491, What Do You Wear?  
073-88-0492, The Story of Fire  
073-88-0515, Story of the Drum

**MISCELLANEOUS**

073-88-0143, Tell Us About It  
073-88-0444, Paint Fun  
073-88-0446, Helping Each Other at Home  
073-88-0452, Louis Braille: He Taught Fingers to Read

**MIDDLE GRADES MATHEMATICS**

073-88-0323, Everything Changes  
073-88-0421, Tic-Toc and Span Measurement  
073-88-0425, Patterns in Numbers  
073-88-0440, Estimating in Decimals—Multiplication  
073-88-0441, The Why of Simplifying Expressions  
073-88-0451, Arithmetic Series  
073-88-0521, Quadratic Equations & Their Solutions  
073-88-0526, Number & Numeral

**SCIENCE**

073-88-0276, Man's Struggle To Preserve Food  
073-88-0460, How Crystals are Formed  
073-88-0490, Combating Insect Pests

**SOCIAL STUDIES**

073-88-0042, The Fourth of July  
073-88-0061, How We Govern Our Cities

**073-88-0115, Explore Canada.**  
(Set of 4 color filmstrips). **Price \$3.59**  
following items with asterisk in this set

\* 073-88-0117, Fishermen & Farmers of Canada  
\* 073-88-0118, Industrial Canada  
\* 073-88-0119, Home Life in Canada

**073-88-0127, United States—Its Geography Series (Set of 7 color Filmstrips) Price \$5.79**  
following items with asterisk in this set

\* 073-88-0128, Middle West—Its Geography  
\* 073-88-0129, New England—Its Geography  
\* 073-88-0130, Middle Atlantic States—Its Geography  
\* 073-88-0132, Southwestern United States—Its Geography  
\* 073-88-0134, Pacific Coast States—Their Geography

073-88-0138, Our Fellow Citizens—The Hawaiians  
073-88-0149, Countries of Northwest (SA) (Part B)  
073-88-0152, Countries of Rio La Olata  
073-88-0272, Island Republic of Cuba, Dominican Republic and Haiti

**073-88-0153, Middle America (Set of 7 Color Filmstrips) Price \$5.79**  
following items with asterisk in this set

\* 073-88-0156, Central America—Bridge Between the Americas (Part A)  
\* 073-88-0157, Central America—Bridge Between the Americas (Part B)  
\* 073-88-0158, Puerto Rico—New Commonwealth  
\* 073-88-0159, West Indies—Islands of Many Flags

073-88-0162, Indian Civilization (Part B)  
073-88-0163, Latin America—History & Heroes (Part A)  
073-88-0168, Coffee—Brazil Fills Our Coffee Pots  
073-88-0169, Airplanes, Llamas and Riverboats  
073-88-0170, How We Get Sugar  
073-88-0171, Bananas Grow Upside Down  
073-88-0173, Introducing Central America  
073-88-0224, Rediscovering America  
073-88-0271, Alexander Hamilton  
073-88-0329, The Mail Goes Through  
073-88-0423, You and Your Newspaper

**CLOSE OUT!****ALL NEW MCGRAW-HILL FILMSTRIPS COLOR & BLACK & WHITE****CLOSE OUT!****For Primary, Middle & Junior-Senior High School**

Many of these filmstrips are available in sets. There are individual filmstrips on a specific subject. Sets must be purchased as sets, while

others can be purchased individually. All set prices are based on the number of filmstrips it contains. All sets are shown in boxes under

each specific heading. Individual filmstrips are listed singly under the headings.

073-88-0424, The Colonies Protect the Royal Decrees  
073-88-0485, The Strategic Panama Canal  
073-88-0510, Citizen & His Courts

**HISTORY**

073-88-0289, Andrew Jackson  
073-88-0338, Philadelphia—Colonial Shrine & Modern City  
073-88-0271, Alexander Hamilton

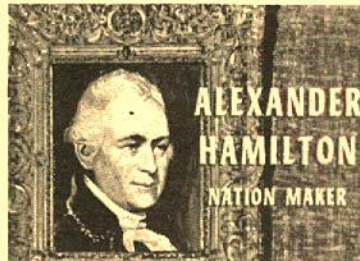
**JUNIOR-SENIOR HIGH SCHOOL****MATHEMATICS**

073-88-0047, Geometric Proof Using Coordinates  
073-88-0274, Similar Triangles—Experiment & Deduction

073-88-0281, Multiplication of Signed Numbers  
073-88-0284, Indirect Measurement: Tangent Ratio

073-88-0292, Parallelograms & Their Properties  
073-88-0293, Graphs Solve Problems  
073-88-0298, The Slope of a Line  
073-88-0299, Problem Solving  $RT=D$   
073-88-0302, Equations & Equivalent Equation  
073-88-0433, The Parabola  
073-88-0435, Subtraction of signed numbers  
073-88-0436, Area in Coordinate Geometry  
073-88-0437, Equations with Fractions

**GUIDANCE**

073-88-0071, Which College For Me?  
073-88-0072, How Did You Do in Your Exams?  
073-88-0296, Getting the Most Out of High School  
073-88-0300, Interests Pay Off  
073-88-0312, Can You Afford This Date?  
073-88-0346, What Clothes Should I Wear?  
073-88-0357, Are You Adaptable?  
073-88-0403, So Your Budget Won't Budge  
073-88-0419, Coping With Authority  
073-88-0426, Gossip  
073-88-0445, Ideals to Live By  
073-88-0449, Where Will You Live and Work?  
073-88-0450, On Being Different  
073-88-0453, How To Study Occupations  
073-88-0465, To Have a Neighbor—Be A Neighbor  
073-88-0466, So You Want A Summer Job

073-88-0469, Scholarships & Loans for Continued Education  
073-88-0470, Keeping Myself Healthy & Safe  
073-88-0478, Parents are People Too  
073-88-0532, Worried About College

**SCIENCE**

073-88-0347, Battle Report! War Against Cancer  
073-88-0371, Orb-tals Atomic & Molecular  
073-88-0435, Subtraction of Signed Numbers  
073-88-0473, Using Atomic Energy—Electric Power

**SOCIAL STUDIES**

073-88-0102, How Foreigners Become Citizens  
073-88-0442, Everyone Uses Money

**SCIENCE**

073-88-0376, Particle Accelerators  
073-88-0377, Vacuum Tubes  
073-88-0383, Covalent Bonds—Covalent Structures  
073-88-0384, Conservation of Momentum  
073-88-0398, Group VII—The Halogens  
073-88-0399, Breeding Tropical Fish  
073-88-0420, Bacteriological technique

**COLLEGE & ADULT****MISCELLANEOUS**

073-88-0428, Etiquette Smooths the Way  
073-88-0455, Your Fight Against Fear

**35MM.****COLOR FILMSTRIP PACKAGE**

Get four 35 mm. color filmstrips which average 40-50 frames each. Most are brand new and cover a wide range of subjects, but are mostly historical or other teaching subjects, which we have been selling by title at 99¢ each. **NO CHOICE IN SUBJECT MATTER.**

073-75-0552, package of 4, 2-ozs. . . . . 99¢

**35mm. filmstrip****Black & White****FILMSTRIP PACKAGE**

This buy of buys in a 35mm. filmstrip contains four different black and white filmstrips averaging 40 to 50 frames each. Most of these strips are brand new, a few are slightly used as a result of preview service but are first quality in every way. Strips cover a wide variety of subjects such as history, travel, transportation, science, etc. **NO CHOICE OF SUBJECT MATTER.**

**73-20, contains four 35mm., black and white filmstrips, 8-ozs., each package of 4 . . . . . 99¢**

**6 for \$4.99**

**LAUREL & HARDY WATCH**

- GOLD COLOR BAKED ENAMEL FINISH
- ALL METAL FACE
- SWISS MOVEMENT
- 1 Jewel
- NYLON BAND
- 1 YEAR GUARANTEE

**078-09-0001, Laurel & Hardy Watch 6-ozs. . . . . \$16.95**

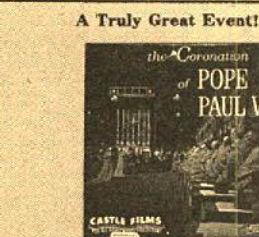
**CORONATION OF POPE PAUL VI**

The arrival of the Cardinals . . . the Pope's first blessing . . . and the spectacular ceremonies.

811-92-0156, Standard 8mm. Complete, B & W, 150-feet, 11-ozs. . . . . \$2.99

**SIR WINSTON CHURCHILL—MAN AND STATESMAN**

Immortalized in this timeless motion picture is the legendary career of the late Sir Winston Churchill.

811-76-0147, Standard 8mm. Complete, B & W, 150-feet, 11-ozs. . . . . \$3.99

Used 16mm. Sound Films TV Series

**THE MAN BEHIND THE BADGE**

with **CHARLES BICKFORD** as the host who introduces each episode  
*Here's another of the early TV Series with Charles Bickford as the host. Each episode is complete—and each has a different "Man Behind the Badge." While we have several prints of each, we have a limited supply and expect that additional prints will not be available.*  
Shipping weight approx. 4-lbs., length approx. 1000-feet each.  
Each episode priced at only . . . . . \$9.99

106-98-0023—TATOOED MAN  
106-98-0003—WILD WIND  
106-98-0026—SILENT WAR  
106-98-0039—QUIET GUEST  
106-98-0018—UNCROWNED CHAMP  
106-98-0012—PART TIME COP  
106-98-0032—RELUCTANT THIEF  
106-98-0028—CASE OF THE DEADLY HOMBURG  
106-98-0002—HOT STOCK

106-98-0030—RED LETTER DAY  
106-98-0015—THE CRYING LADY  
106-98-0037—GUARDIAN ANGEL  
106-98-0021—EDUCATED PRISONER  
106-98-0020—UNKNOWN MAN  
106-98-0035—CAPITAL CRIME  
106-98-0016—THE BLACK SHEEP  
106-98-0027—SECOND CHANCE  
106-98-0038—PHONY PAPER  
106-98-0019—DYING PAST

**GET BIG TRADE IN VALUE FOR YOUR**

**COMPLETE STANDARD 8mm. and SUPER 8 BLACKHAWK PRINTS**  
against any new subjects in

**BLACKHAWK'S "810,"**

**"860", "830", and "880" SERIES**

Trade-in prices shown apply only to Blackhawk subjects currently listed on this issue of the Bulletin and are based on current prices of new prints of these subjects. Allowances may be applied only against the purchase of new Blackhawk "810", "860", "830" and "880" subjects with the full allowance being taken against any subject or combination of subjects, irrespective of the number of reels traded in or the number of reels purchased. All films traded must not only be complete but in generally good condition. We reserve the right to reject films not suitable for resale. We would also advise you to have your shipment insured as we cannot be held responsible for losses of shipments in mail en route to Blackhawk Films The Eastin-Phelan Corporation.

For your BLACKHAWK 8mm. subjects in 810, 820, 825, 830, 860, 870, or 880 series only which currently sells new at

We will allow you

\$2.00	\$4.49 to \$4.99
\$2.50	\$5.49 to \$5.98
\$3.00	\$6.98 to \$7.98
\$3.75	\$8.98 to \$9.99
\$4.50	\$10.98 to \$11.99
\$5.50	\$12.98 to \$13.98
\$6.50	\$14.98 to \$16.98
\$7.50	\$17.98 to \$19.99
\$9.00	\$20.98 to \$24.98
\$11.00	\$25.98 to \$29.98
\$13.00	\$30.98 to \$34.98
\$15.00	\$35.98 to \$39.98
\$17.00	\$40.98 to \$44.98
\$19.00	\$45.98 to \$49.98
\$23.00	\$50.98 to \$59.98
\$27.00	\$60.98 to \$69.98
\$31.00	\$70.98 to \$79.98
\$35.00	\$80.98 to \$89.98
\$39.00	\$90.98 to \$105.98

**BLACKHAWK'S 8mm. TRADE-IN ALLOWANCES**

On releases of other producers such as Castle, Columbia, Entertainment Films, Hollywood Films, Moviedrome, Select and United Artists—AND—discontinued Blackhawk Film subjects. Trade-in allowances apply to both standard 8mm. and Super 8.

One reel subject of 100-125 feet, B&W \$1.25

One reel subject of 150-200-feet, B&W \$2.00

Two reel subject of 300-400-feet, B&W \$4.00

Each additional reel of 150-200-feet, black and white \$2.00

Allowances for 8mm. silent color prints are double those listed above.

Allowances for 8mm. black and white, magnetic sound prints are double those listed above.

Allowances for 8mm. color, magnetic sound prints are triple those listed above.

Trade-in prices are based on a reel-for-reel trade-in. This means that if you send in three reels of film for trade, you must select three reels or more of new 8mm. prints from Blackhawk's "810" or "860" series in black and white. You take credit for the films you send in trade, at the rates shown, against the new films you select for purchase, paying the difference between the purchase price and the credit for those films sent in, plus postage. You may trade-in any quantity of used 8mm. films from one reel on up. Blackhawk will accept standard 8mm. subjects such as Castle, Select, A.A.P., Entertainment Films, Columbia, Hollywood Films and discontinued Blackhawk titles, etc. Blackhawk will not, however, accept in trade any "art", "Burlesque", "pin up", "girlie" or nude movies. The trade-in allowances shown are the amounts we will allow you for your used 8mm. films against the purchase of new 8mm. films as outlined above. Films traded-in must be complete with main and end titles, and free from excessive splices or scratches.

In shipping, clip the address label from this page and paste on to your package of films. Include inside your order for films you want in exchange, along with your remittance for the difference between the exchange allowance and the amount of your purchase, and the delivery transportation. In addition to postage on films you are sending, write on the package "FIRST CLASS MAIL ENCLOSED" and affix an additional 6¢ over the parcel post charge to cover your enclosed order.

**FOR INFORMATION ON TRADING IN 16mm. SUBJECTS, WRITE TO BLACKHAWK FILMS**  
We will not accept any 16mm. films in trade except Blackhawk releases and other entertainment type films. No instructional type films are acceptable.

From \_\_\_\_\_  
Street and Number \_\_\_\_\_  
City \_\_\_\_\_  
State \_\_\_\_\_  
To: **BLACKHAWK FILMS**  
1235 West Fifth Street  
DAVENPORT,  
IOWA 52805  
8mm FILM  
TRADE IN



# RECORDS

## MUSICAL MOODS FROM THE SILENT FILMS

Selected and played (piano) by Arthur Kleiner, musical director of the Museum of Modern Art Film Library. "Silent films were never shown in silence." To the pianists and organists of the early movie houses, the studio composers provided various handbooks which enabled them, as it were, to compose their own scores for almost any film — themes marked "misterioso", "storm", "passion", "most impassioned ecstasy", "lurking villain", and "flirtatious vamp" did duty for appropriate passages in hundreds of movies.

061-28-0068, 1-lb. Monaural \$4.95

## MUSIC FOR SILENT COMEDIES

Played and arranged by Arthur Kleiner

Up until Kleiner's retirement he played daily at the Museum of Modern Art. He was the only full-time pianist for silent films in the world. He knows each film and times it to the music. A must for the film collector.

061-28-0086, 1-lb. Monaural \$4.95

## BACKGROUND MUSIC AND SOUND EFFECTS FOR YOUR HOME MOVIES

On one side of this record you will find a wide selection of important sound effects. On the second side, you have at your fingertips the most popular items in Major Record's library of mood music.

061-63-0082, 1-lb. Monaural \$4.50

## AUTHENTIC SILENT MOVIE MUSIC

11 typical cinematic "moments" from "Hearts and Flowers" to a tense "Hurry" — perfect for home movies and party laughs. Includes can-can and cakewalk.

061-63-0083, 1-lb. Stereo \$4.50

## THE SOUND OF THE SILENTS

Wurlitzer Organ, Beacon Theatre, New York, N. Y., played by Lee Erwin.

SELECTIONS: The Eagle Suite; Overture, The Empress Waltzes, Incidental Music, The Eagle, Love Theme; Remember; Sleepy Time Gal; Someone To Watch Over Me; Always; One Alone; When Day is Done.

061-14-0110, 1-lb. Stereo \$4.50

## AMERICA STEAM CALLIOPE

From the Circus World Museum in Baraboo, Wisconsin comes all the glamour of the days of the mighty big top, and setting the mood is this recording of over twenty selections as played on the AMERICA great calliope. Last performed with Cole Brothers Circus it now is a rare circus museum piece.

061-50-0113, 1-lb. Stereo \$4.98

## PAUL AND THE CALLIOPE

Prelude to Carmen — Blue Danube Waltz — Italian Polka — Waltz Antique — Popcorn Polka — Old Timers' Tunes Medley — Mac-Namara's Band — Tavern in the Town — When Irish Eyes Are Smiling — I Want A Girl Just Like The Girl That Married Dear Old Dad — Daisy — The Bowery — Entry of the Gladiators — Marche Militaire — Stars and Stripes — Washington Post March — Our Director March — American Patrol — When The Saints Go Marching In.

061-28-0074, 1-lb. \$4.77

## STEREO LONG-PLAY RECORDS OF THE CIRCUS

These three long-playing records bring the sound of the old-time circus right into your home. Ideal to play while enjoying circus slides or movies. Each has the distinct circus flavor ... a calliope ... a circus band or carousel organ. Order one or all three, a real addition to your record collection.

061-50-0070, Circus Favorites, 33 1 3 Stereo (2-lbs.) \$4.98

061-50-0071, Calliope Capers, 33 1 3 Stereo (2-lbs.) \$4.98

061-50-0072, Band Organ for Carousel, 33 1 3 Stereo (2-lbs.) \$4.98

Blackhawk Special, All three (3-lbs.) \$13.98

## THE BIG TOP FIVE—REAL CIRCUS MUSIC

Real circus music recorded at the Circus World Museum at Baraboo, Wisconsin. Some of the instruments used are the Steam Calliope, the Air Calliope, the Una-Fon, the Band Organ and the Shaker Chimes.

061-50-0087, 1-lb. Stereo \$4.98

## MERRY-GO-ROUND MUSIC FOR THE YOUNG AT HEART

My Blue Heaven — Over the Waves — Sweethearts On Parade — Skaters' Waltz — Barnum & Bailey Favorites — Isle of Capri — Robinson's Grand Entry — Blue Moon — Estudantina Waltz — Billboard March — At Sundown — The Caissons Go Rolling Along

061-28-0073, 1-lb. \$4.77

## "A TRIBUTE TO MERLE EVANS"

An Anthology of Circus Music

The incomparable sounds of the 43 numbers you will hear bring back the "good old days", when circus was real circus. You can almost see clowns engaged in their antics, the high wire artists swinging from perch to perch, the dancing elephants, the lion tamer, and all other acts that made the circus part of our national heritage. This recorded and illustrated historical documentary (28 pages) of circus music; conducted and narrated by Merle Evans, Bandmaster of the Ringling Brothers—Barnum and Bailey Circus for 47 years, is available in a 5 record set.

061-28-0115, Monaural \$25.00

## "SING-ALONG" PIANO ROLL RECORDING

Sing along with 12 selections from the best selling piano roll music: Hello, Dolly!; Sunny; Georgy Girl; Tijuana Taxi; Up, Up And Away; Downtown; Winchester Cathedral; Aquarius; Gentle On My Mind; Music To Watch Girls By; Classical Gas and Cabaret!

061-47-0114, 1-lb. Monaural \$4.98

## VINCENT YOUMANS: THROUGH THE YEARS

2 LP albums of 36 of the composer's Broadway and Hollywood song hits.

061-71-0134, 1-lb. Stereo \$9.98

## A NOSTALGIA TRIP TO THE STARS—VOL. I

The most unusual record set ever put together—never so many stars.

061-71-0126, 1-lb. Stereo \$5.98

## A NOSTALGIA TRIP TO THE STARS—VOL. II

For movie fans...music lovers...and aficionados of vaudeville and old radio.

061-71-0127, 1-lb. Stereo \$5.98

## MAURICE CHEVIER YOU BROUGHT A NEW KIND OF LOVE TO ME

14 songs from his early American films—some in French, some in English.

061-71-0128, 1-lb. Stereo \$5.98

## THE MUSIC OF HOAGY CARMICHAEL

## BOB WILBER & MAXINE SULLIVAN

Featuring all-time jazz all-stars Sullivan Wilber, Freeman, Lawson, Morrow, etc.

061-71-0129, 1-lb. Stereo \$5.98

## IRVING BERLIN: ALL BY MYSELF—VOL. I

Everybody Step (1921-1926) 15 of the best of Berlin from the Follies and the Music Box Revues.

061-71-0130, 1-lb. Stereo \$5.98

## IRVING BERLIN: ALL BY MYSELF—VOL. II

Puttin' On The Ritz (1926-1930) 18 songs from the later Follies and early motion pictures.

061-71-0131, 1-lb. Stereo \$5.98

## IRVING BERLIN: ALL BY MYSELF—VOL. III

Heat Wave (1930-1933) Medlies from "Face The Music" and "As Thousands Cheer" as well as his greatest pop successes.

061-71-0132, 1-lb. Stereo \$5.98

## JEROME KERN: ALL THE THINGS YOU ARE

18 great Kern songs covering his last 7 years. Reid Shelton, Susan Watson, Danny Carroll.

061-71-0133, 1-lb. Stereo \$5.98

# PROJECTORS

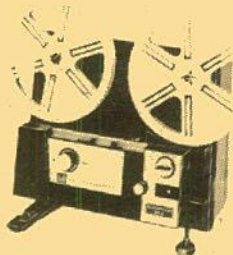

## DeJUR DUAL 8 Eldorado 84Z MOVIE PROJECTOR That CAN'T Burn Film!

Brilliant quartz halogen lamp—100 per cent illumination in "still" position—splice together Standard 8mm. and Super 8 film at no risk ... won't damage film even if film selector is in wrong position—No overheating in still position—INSTANT stop and start for single frame projection—CANNOT BURN FILM—Automatic reel-to-reel threading—quiet, cool operation.

030-16-0064, Model 84Z, approx. 11-lbs. \$74.95

## EKP Projector Lamp for DeJur "Eldorado" Projector 84-Z

042-16-0273 (GE)



## HPI VERNON-880M DUAL 8 MOVIE PROJECTOR

Instant change (button) Standard 8 to Super 8. Reel to reel automatic threading. Forward and reverse speed variable. 400 foot capacity — still picture ... 4 FPS slow motion — push button forward and reverse. DJA-DFA lamp ... 6 1/4 x 7 1/2 x 10 3/4". Built in carrying case.

030-33-0078, 8-lbs. \$99.95

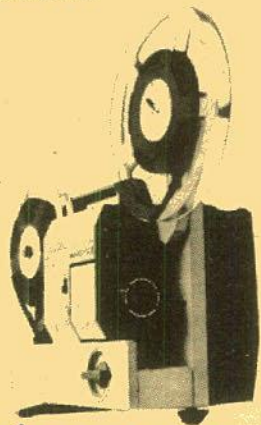

## EUMIG MARK-501 SILENT DUAL-8 MOVIE PROJECTOR

From Standard 8mm. to Super 8 with the flick of a single switch. That's all! The other switch controls all running operations of the projector. Automatic thread, slow motion (9 fps) forward projection with full or reduced power. Finally the most outstanding point of this compact machine, the direct rewinding through the film channel which allows you to replay any scene instantly at any time during projection. 18mm. Eupronet lamp. 400-foot reel capacity.

030-24-0077, Eumig, Mark-501, 11-lbs. \$74.95

## Used 16mm. Sound KING SIZE PRIZE PACKAGE

A complete used "two reel" sound subject running 600-ft. to 800-ft. in length, or a quarter-hour television film plus a short television musical or factual subject to total at least 650-feet. No choice of subject type.

650-99-0003, 3-lbs. each \$4.44

## Used 16mm. Sound DUECES WILD PACKAGE

Contains 2 complete 150-275-ft. used sound subjects in excellent condition. Material is mostly factual or instructional ... NO choice of subject type.

650-99-0025, 3-lbs. each \$3.88

## Used 16mm. Sound WINNER PACKAGE

Contains a complete 16mm. sound subject 425-550-ft., used, and in good running condition. A variety of subjects are included. No choice of subject type.

650-99-0026, 3-lbs. each \$4.11

## 16mm. Sound SURPRISE PACKAGE

Contains a complete one-reel 16mm. sound subject, used, but in good condition running 250-feet to 400-feet. A wide variety of subjects are included but we're frank to say you won't get any of the top headline material in the comedy or cartoon line.

650-99-0002, 2-lbs. each \$3.33



Model 710D illustrated

## DUAL 8—SUPER 8 SOUND PROJECTORS Record and Play Back

Now enjoy all the advantage of seeing Laurel and Hardy sound featurettes, shorts, and features, Charlie Chase Comedies, W. C. Fields and all the rest in full picture and sound fidelity! Super 8 projectors boast of providing sharper, brighter and larger visuals, and, Eumig projectors boast of high fidelity sound reproduction at its finest! Your family will also enjoy a more theatrical experience with sound movies in addition to your collection of silent vintage films.

Of course you'll want to make your own sound movies too ... Eumig makes it easy to achieve professional results with this record-play-back unit ... all in one handsome case. There is an Eumig for everyone. Four excitingly new models feature high quality sound recording results the first time every time. Two models

boast of having a new tungsten-halogen lamp that evenly illuminates the film gate with pure white light yet with maximum coolness to eliminate chance of burning film; the brightest picture yet! Two of the models also feature Eumig's new auto-sound mixing system. And you get razor sharp focusing with no lens distinction. Variable speed control running from 18 fps to 24 fps.

600-foot reel capacity. Blackhawk is now stocking all four versatile models of this fantastic breakthrough in magnetic sound record-playback units for Super 8.

PLEASE NOTE: Not all 600-foot reels will fit these Eumig sound projectors, therefore, we suggest that you order the specially made Eumig 600-foot reels (see below).

## MODEL S710D DUAL 8 SOUND PROJECTOR

Features: Fully automatic reel to reel threading!, unsurpassed brilliant pictures...12V 100W...Dichroic reflector Tungsten Halogen Bulb with approximately 50 hour life, projector will adjust automatically to the Standard Sound Separation (sound preceding picture) 18 fps for Super 8 or 56 fps for Standard 8, monitoring through incorporated speaker with adjustable sound volume, f 1.3 15-30mm zoom/lens.

030-24-0080, 35-lbs. \$319.95

## MODEL 712D DUAL 8 MAGNETIC SOUND (Both Super 8 and Standard 8mm.)

Substantially the same as Model 712, except that projector will accept both Super 8 and Standard 8mm. sound striped film.

030-24-0076, 3-lbs. \$229.95

NOTE: All of the Eumig record-playback units conform to SMPTE and international standards in sound reproduction.

## MODEL 712 SUPER 8 MAGNETIC SOUND ONLY

Same as above units except as follows: Unit has manual sound mixing system and a Standard 8 volt, 50 watt integral reflector lamp with preheating for extending the life of the lamp.

030-24-0067, 25-lbs. \$199.95

## EUMIG MOVIE ACCESSORIES FUSE

Fuse for Models 701, 709, 712 and 712D Eumig projectors.

072-24-0042, 2-ozs. 25c

## EUMIG EXTENSION SPEAKER ZL6

2 speakers—4" x 6" woofer & tweeter. Matches output of Models 701, 709, 712 and 712D Eumig projectors. Speakers are mounted in attractive 16 1/2 x 8 1/2 x 4 5/16" walnut cabinet. Includes 6-ft. cord on speaker and a 12-ft. extension with Eumig plug. Mounts vertically or horizontally.

069-24-0009, 4-lbs. \$39.95

## EUMIG EXTENSION SPEAKER ZL4

4 1/2" speaker in attractive 9 7/8 x 6 3/4 x 3 1/2" walnut cabinet, includes 3-ft. cord and a 12-ft. extension with Eumig plug. Speaker can be mounted vertically or horizontally.

069-24-0008, 7-lbs. \$27.95

## EUMIG SLIP-OVER CASE

Black plastic case that fits Models 701, 709, 712 and 712D projectors

072-24-0041, 2-lbs. \$17.95

## EUMIG 600-FT. CAPACITY PLASTIC SUPER 8 (DUAL 8) REELS

Designed especially for Eumig projectors, Models 701, 709, 712 and 712D.

051-24-0057, 1-lb. each, \$2.69; 3 for \$7.99

## PROJECTION LAMPS FOR EUMIG PROJECTORS

FCR, 100T3 1-40 2 pin Projection Lamp for Models 701 and 709.

042-57-0249, (Sylvania) 2-ozs. each \$6.29; 3 for \$17.99

P-15-S, 8-volt, 50 watt Ellipsoid Reflector Bulb for Models 501, 712 and 712D.

042-24-0274 (Eumig) 2-ozs. each \$10.00

042-24-0279, Dichroic Reflector Bulb for Eumig

S 710D Dual 8 Sound Projector each \$9.60



# MOVIE ACCESSORY ITEMS

## TITLERS



### MOVIELUX Movie Titling Set

Easy to use—indestructible plastic letters adhere to background. Can be used over and over again. No glue or pins needed, no special equipment—yet you make a great variety of titles that are interesting and original.

Included are double sided easel board, one side black, other side white; transparent plastic background on which letters adhere by themselves; four additional color backgrounds (approx. 12 x 18-inches) in red, blue, green and yellow; two grooved wood stands for supporting easel board; set of 350 3/4-inch letters and numerals in white, yellow and red; set of 350 1 1/4-inch letters and numerals in white, yellow and red; four spring clips for securing backgrounds to easel board, compartmented alphabetical box for storage of letters.

036-55-0028, 2-lbs. \$6.95

### DELUXE MAGIC MASTER TITLING SET

No Pins, No Magnets, No Tabs, No Sticky Surfaces. Indestructible Plastic Letters adhere to background, lift up, they're off... Washable, use over and over again. No special equipment needed. No need for closeup attachments... shoot from as far as 5-feet with any camera and any lens. Easy to use grooved frame, clips and transparent background, permits you to make every conceivable type of title. Contains 480 letters, numerals and figurines in 3 different type sizes and faces. Giant size backgrounds. (17 1/2" x 23 1/2") in jet black, brilliant red and transparent for live action and 3 dimension.

036-55-0031, 4-lbs. only \$12.95

### CUSTOM MOVIE TITLES in FULL COLOR 8mm.—Super 8 or 35mm. 2"x2" Color Slides



Use Lettering (Free Hand or Guide), Typewriter or Paste-Up with original material.

New concept in custom movie titles. Customer prepares his own title on special TITLES composing frame. You can paste-up colorful pictures from cards, magazines, type, write, print or draw, with no limit on words or color. NO PHOTOGRAPHIC KNOW-HOW INVOLVED. TITLES photographs the title in FULL-COLOR and mails custom movie title strip (10-15 seconds) or your 35mm. 2" x 2" color title slide to you. Here's how you can have your own FULL-COLOR CUSTOM TITLES:

1. Purchase 6 TITLES composing frames and prepaid mailer envelopes. Each frame is good for 1 title and each title must be sent in a separate envelope.

2. Make your own custom movie or slide title exactly as YOU want, following the simple instructions. (Note: to avoid ruining one of the composing frames, we suggest you make up a sample prior to actually putting it on the composing frame.)

3. Send completed composing frame to "TITLES" in prepaid mailer envelope.

4. Within two weeks, you will receive your FULL-COLOR, 10 to 15 second custom movie title or 35mm. color title slide.

Complete satisfaction or money back.

036-60-0035, (pkg. of 6 Std. 8mm., Super 8 or 35 mm. titles) 2-ozs. \$5.95

## REWINDERS

### CRAIG 16mm.-8mm. REWINDS

Accommodate up to 2,000 ft. reels. Adjustable brake for tension and speed control. Counterbalanced cranks automatically disengage when released. Model R-4.

032-33-0007, 3-lbs. Blackhawk priced, per pair, at only \$23.95

## EDITORS

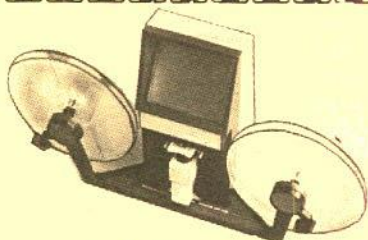

### HPI 405 CORDLESS SUPER 8 VIEWER-EDITOR

Bright, sharp, high contrast, flickerless image allows several people to watch movies at the same time. Large, true color, 12 square inch screen (3" x 4"). 400-foot reel capacity. Geared rewinds. Powered by long-life "D" cells. Splicer or splicing tapes not included.

024-33-0050, approx. 2 1/2-lbs. \$15.99

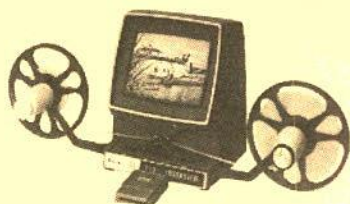

### DUAL INSTAVIEW 270— ELECTRICALLY DRIVEN!

The biggest screen on the market for the ultimate in viewing-editing equipment for both Standard 8mm. and Super 8 film. Has Instaview single control forward-reverse electric drive system. Dual splicer and tape plus 27 sq. inch bright Fresnel screen and film heat filter. Central control for focus, framing, frame marking and lamp. 400-foot reel capacity. Rewinds and splicer fold away for compact storage. UL approved.

024-07-0046, shipping weight 11-lbs. \$39.95

### DUAL ULTRAVIEWER— MANUAL DRIVE

Basically same features as INSTAVIEW 270 with the only difference being the manually operated rewinds rather than the electrically driven type. Same fantastic screen, splicer controls! UL approved.

024-07-0045, shipping weight 8-lbs. \$29.95



### DUAL INSTAVIEW 120— Electric Drive!

Big screen, low cost electric Dual 8 model for both Standard 8mm. and Super 8 film. Single forward-reverse electric drive system. Dual splicer and tape plus big 12 sq. inches of screen area. Built in focus, framing, frame marker and lamp switches. Film protection filter. 400-foot reel capacity. Rewinds and splicer fold away for compact storage. UL approved.

024-07-0044, shipping weight 6-lbs. \$29.95

### DUAL EDVIEWER— MARK II—Manual Drive

Features same as INSTAVIEW 120 except this unit is manually driven rather than electrically. Same fantastic BAIA quality! UL approved.

024-07-0043, shipping weight 4-lbs. \$19.95



### DUAL 8 REVIEWER— Manual Drive

Loaded with Baia features! Dual Uniflex splicer, splicing tapes plus big 7 sq. inch screen. Built-in focusing and framing controls, frame marker and lamp switch. Has film protection heater. 400-foot reel capacity rewinds fold away for compact storage. UL approved.

024-07-0042, shipping weight, 4-lbs. \$13.95

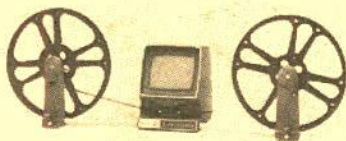

### ULTRAVIEWER 2000— Manual 16mm.

With exclusive slip in loading and diecast aluminum construction, 2000-foot capacity dual speed rewinds with oilite and needle bearings for heavy-duty use. Dual speed rewind control for instant change from 3.1 gear drive to direct 1:1 drive. Rewinds have front control hand brake. Comes with fold-away Ultra-splicer, supply of 16mm. Mylar splicing tape, plus big 27 sq. inch Fresnel screen. Quick take-down connectors between viewer and rewinds, central control console for focusing, framing, frame marking and lamp. Film protecting heat filter. UL approved.

024-07-0047, shipping weight, 11-lbs. \$99.95



### ULTRAVIEWER 400— ELECTRIC DRIVE 16mm.

A 400-foot capacity version of the Ultraviewer 2000. Has instaview forward-reverse electric drive system with one knob control, dual synchronized motors and solid state circuitry. Comes with fold-away Ultra-splicer and supply of 16mm. Mylar splicing tape, plus die-cast aluminum construction, big 27 sq. inch Fresnel screen, 400-foot capacity rewinds that fold away for compact storage, central control for focusing, framing, frame marking and lamp. Film protecting heat filter. UL approved.

024-07-0048, shipping weight, 11-lbs. \$74.95

## SPLICERS

### RAPID DRY SPLICERS operate like a stapler and splice both sides of film at once!

It's as easy as 1, 2, 3—(1) Pull tape from roll—apply across film, (2) Push film carrier forward—automatically taping both sides, (3) Press cutting head down—you're done!

### DuPage Standard 8mm. & Super 8 PIC-A-SPLICE

Uses 50-splice roll of splicing tape and makes DuPage's famous "V" splice that restores the original film rigidity, minimizing possibility of loop loss.

034-19-0028, DuPage 8mm. "Pic-a-Splice" Splicer, Model 568, 1-lb. \$4.69  
034-19-0029, DuPage Super 8 "Pic-a-Splice" Splicer, Model 569, 1-lb. \$4.69  
034-19-0033, 50-splice tape for DuPage "Pic-a-Splice" Splicer. For both Standard 8 and Super 8, 2-ozs. 69c



### SPICE-A-MATIC SPLICERS Model 564 for Standard 8mm.

Uses 100-splice roll of splicing tape and makes DuPage's famous "V" splice. Use 34-34 Splicing Tape. Tape not included.

034-19-0030, DuPage 8mm. "Splice-a-Matic" Splicer, Model 564, 2-lbs. \$6.49  
034-19-0034, DuPage 100-splice roll of splicing tape, for model 564. For both Standard 8 and Super 8, 2-ozs. 98c

### Model 565 for Super 8

Uses 100-splice roll of splicing tape and makes DuPage's famous "V" splice. Use 34-34 Splicing Tape.

034-19-0031, DuPage Super 8 "Splice-a-matic" Splicer, Model 565, 2-lbs. \$6.49

### Model 616 for 16mm

Uses 100-splice roll of splicing tape and makes DuPage's famous "W" splice.

034-19-0032, DuPage 16mm. "Splice-a-Matic" Splicer, Model 616, 2-lbs. \$12.49

034-19-0035, DuPage 50-splice roll of splicing tape, for model 616. (16mm.), 2-ozs. 98c

## "QUICK SPLICE" SPROCKETED SPLICING TAPES

034-33-0018, packet of 36 tapes for splicing 8 mm. or 16mm. silent film, 1-oz. 79c  
034-33-0038, packet of 36 tapes for splicing Super 8 film, 1-oz. 99c  
034-33-0038, 3 packets of 36 tapes for Super 8 film, 3-ozs., 3 for only \$2.79  
034-31-0019, bulk pack of 250 tapes for splicing 16mm. optical sound film, 4-ozs. \$5.59

## LEADER FILM

### 8mm. and 16mm. LEADER FILM

Light struck leader (light gray emulsion) particularly for use at start of reels—easy to letter for print identification—and black leader (black emulsion) for reel ends to prevent screen flashing white before light is switched off.

### LIGHT STRUCK TYPE

50-ft., Standard 8mm. light struck (gray), 027-73-0004, (2-ozs.) \$7.99

50-ft., Super 8 light struck (gray) 027-73-0011, (2-ozs.) \$7.99

100-ft., 16mm. silent light struck (gray), 027-73-0003, (11-ozs.) \$1.59

100-ft., 16mm. sound light struck (gray), 027-73-0002, (11-ozs.) \$1.59

### BLACK TYPE

50-ft., Standard 8mm., black, 027-73-0001, (2-ozs.) \$7.99

50-ft., Super 8 black, 027-73-0012, (2-ozs.) \$7.99

100-ft., 16mm. silent black, 027-73-0006 (11-ozs.) \$1.59

100-ft., 16mm. sound black, 027-73-0005 (11-ozs.) \$1.59

### PURPLE TYPE

50-ft., Standard 8mm., 027-21-0013 (2-ozs.) 49c

50-ft., Super 8, 027-21-0014 (2-ozs.) 49c

## PROTECT-A-PRINT LEADER

WHAT IS PROTECT-A-PRINT LEADER. Here are some of the advantages it can offer you: Stops film scratch; doubles film life; prevents mistreading; cuts leader replacement 10 to 1; reduces off-sprocketing; cleans your projector. Use this fabulous leader film with confidence just as the professionals do. Save those irreplaceable movies! Each 15-foot length gives five leaders in 8mm. and Super 8 and three leaders in 16mm.

027-43-0007, Standard 8mm., 15-feet, (2-ozs.) \$1.95

027-43-0008, Super 8, 15-feet (2-ozs.) \$1.95

027-43-0009, 16mm. sound, 15-feet (2-ozs.) \$3.50

027-43-0010, 16mm. silent, 15-feet (2-ozs.) \$3.50

## MISCELLANEOUS ITEMS

### Standard 8mm.—Super 8 and 16mm. CINE-LARGERS



These Cinelargers make excellent black and white or color enlargement negatives from individual frames of your Standard 8mm. Super 8 or 16mm. movie using 620 roll-film as a negative. Cutting or splicing your original is unnecessary.

023-59-0001, 8mm. Cinelarger, 2-lbs. \$18.88  
023-59-0004, Super 8 Cinelarger, 2-lbs. \$18.88  
023-59-0002, 16mm. Cinelarger, 2-lbs. \$18.88

Cinelarger for making black and white or color negatives from your 35mm. 2" x 2" slides is listed elsewhere in the Flyer.

## FILMAGIC SILICONE CLOTH USE IT TO CLEAN, POLISH AND PROTECT YOUR FILMS

This Filmagic Silicone Cloth is treated with silicone to apply an invisible but highly lubricated surfacing to your 16mm. and 8mm. films. This makes them more resistant to scratches and blemishes. New prints so created will run through the projector much more steadily than a "green" untreated print. Polishing both sides of the film channel at the film gate of your projector with this Filmagic Cloth will also give further protection to your films and make for steadier projection of new prints.

022-18-0003, 4-ozs. \$1.99

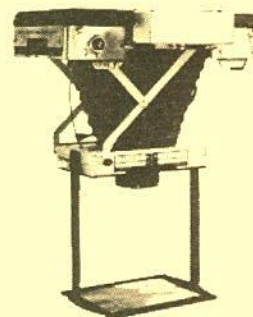

### KALIMAR KALI-COPIER FOR POLAROID CAMERAS

These copiers are designed to make your Polaroid camera more versatile. Select the copier designed for your camera... makes duplicate in seconds.

● Easily fitted to front of Polaroid Camera  
● Duplicates prints in seconds  
● Makes copy on the scene in available light  
067-34-0013, Kali-copier for Polaroid 100-200 series (except 180) \$8.95

## FILMAGIC SURFASET

for the conditioning and protection of your movie film and color slides!

FILMAGIC SURFASET is a perfect conditioner when used on newly-processed film. The treatment removes all traces of "greenness" and permits immediate use of film in still projectors, motion-picture projectors continuous or repetitive equipment. The conditioners in SURFASET will make older film flexible, removing "set" and allowing steady projection under most adverse conditions. FILMAGIC SURFASET gives perfect results when used on magnetic sound tracks (8mm. 16mm. or 35mm.).

022-18-0009, 16-oz. can (2-lbs.) \$2.49

## 8mm. ALA SLITTER

Cuts 16mm. (double 8) stock into Standard 8mm. width in process of rewinding.

038-07-0022, 8-ozs. \$5.95

## 9"x12" CLOTH SCREEN

Here is an economical screen that will give excellent service, both outdoors and indoors. Made of heavy white cloth, liner stitched, it is reinforced and fitted with grommets around all four sides, with metal "D's" at the corners. It is thus adaptable for stretching in a frame or hanging on a wall. Folds compactly, too. Washable, and use of a good bleach will keep it light. Size is approximately 9"x12".

45-01, 8-lbs. \$22.22

## 16mm. silent answer prints almost new condition COLLECTOR ITEMS BLACKHAWK FILMS COMEDY

962-01-0181—BLUNDERING BLACKSMITH, Lloyd Hamilton, Bud Duncan, 450-feet \$14.98  
962-01-0963—BREEZING ALONG, Lloyd Hamilton, Estelle Bradley, 650-feet \$29.98  
962-01-0920—SHAMROCK ALLEY, Big Boy (Malcolm Sebastian), 600-feet \$24.98  
962-02-0251—DO DETECTIVES THINK, Laurel & Hardy, 800-feet \$34.98  
962-02-0020—TWO TARS, Laurel & Hardy, 800-feet \$34.98  
962-03-0376—LONG FLIV THE KING, Charley Chase, 750-feet \$29.98  
962-04-0078—RINK, THE, Charlie Chaplin, 600-feet \$29.98  
962-08-0938—BIG SHOT, Snub Pollard, 800-feet \$24.98  
962-10-0945—CANNON BALL, Chester Conklin, 800-feet \$29.98  
962-10-0063—DESPERATE SCOUNDREL, Ford Sterling, 600-feet \$24.98  
962-10-0274—HASH HOUSE FRAUD, A, Louise Fazenda, 450-feet \$14.98  
962-14-0901—MUDDY ROMANCE, Mack Sennett, Ford Sterling, 400-feet \$14.98  
962-19-0918—ALL ABOARD, Bebe Daniels, Snub Pollard, 400-feet \$14.98  
962-19-0965—HIS ROYAL SLYNESS, Harold Lloyd, Snub Pollard, 800-feet \$34.98

## DRAMATIC & WESTERN

962-30-0940—LOST, STRAYED, OR STOLEN, Leo Maloney, Pauline Curley \$24.98  
962-30-0242—SHERIFF OF STONE GULCH, Ruth Roland, Richard Coburn, 400-feet \$14.98  
962-34-0932—PIPPA PASSES, Gertrude Robinson, 500-feet \$19.98  
962-35-0190—GREAT TRAIN ROBBERY, G.M. Anderson, Marie Murray, 400-feet \$14.98  
962-43-0141—IN DANGERS PATH, Helen Holmes, 400-feet \$14.98

## FEATURES

962-49-0957—Q SHIPS—Roy Travers, Douglas Herald, 2250-feet \$99.98  
962-49-0988—TILLIE'S PUNCTURED ROMANCE, Charlie Chaplin, 1550-feet \$69.98

## VINTAGE & HISTORICAL

962-84-0985—GERTIE THE DINOSAUR, 300-feet \$14.98



# SLIDE ACCESSORY ITEMS

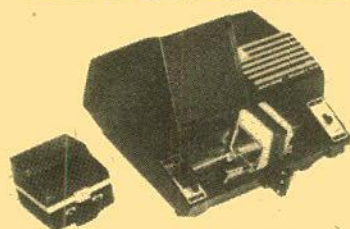

**SAWYER PROJECTOR VIEWER**  
View 35mm. Color slides or project them with this unit. Flip the switch and you can view your slides on a big 3 1/2" square screen. Flip the switch the other way and you can project your slides on a screen. Projection lamp is full 100 watts.  
016-37-0089, 7-lbs. \$29.95

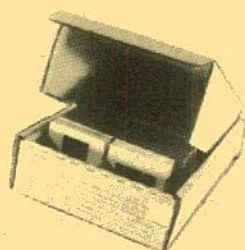

## SEARY SLIDE STORAGE FILE

Holds 240 cardboard mounted 2"x2" slides. Each file contains six attractive plastic boxes. Each box holds 40 slides and has its own label for cataloging. Each storage file has an index showing contents of each of the six boxes inside.  
012-53-0017, 1-lb., each only 99c  
012-53-0017, 3-lbs., 3 for only \$2.79



## QUICK, LOW COST 2"x2" SLIDE PROTECTION with KIMAC PROTECTORS!

Prevents scratches, finger prints and abrasion marks. These plastic envelopes — made of Kodapak sheet — may be used with all standard cardboard ready-mounts, including Kodak and Ansco. Sealed edge prevents snagging in filing or viewing. No printing to obscure captions. Packed in reusable file box. 015-36-0002, box of 100 2"x2" Kimac Protectors, 8-ozs., Blackhawk priced at only \$2.99

## BLACKHAWK'S 2"x2" SLIDE READY MOUNTS

These are unprinted cardboard ready mounts for you to use in mounting your double frame (regular 8-perforation, 35mm.) transparencies, or single frame (4 perforation, 35mm. such as frames from regular filmstrips), or super slide transparencies. These ready mounts are embossed to hold the transparencies in position, and plastic coated on the inside panels for permanent sealing. To seal, all you need do is to go around the edge of mount with medium hot iron—do not iron over transparency.  
015-21-0006, box of 100 single frame (13-ozs.) \$1.49  
015-21-0007, box of 100 double frame (12-ozs.) \$1.49

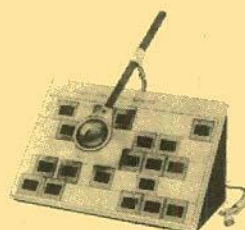

## LOGAN "MAGNA-VIEW" SLIDE SORTER and VIEWER for 2"x2" slides

All metal foldaway frame of welded construction, piano hinged. Translucent plastic panel 12x16-inches, lifts off and complete unit folds up for convenient storage. Forty slides can be sorted and "magna-viewed" under 3-inch movable glass lens. Light socket has "on-off" switch. Complete with 6-ft. cord. Bulb (regular house lighting type) not included. Weight about 4 1/2-lbs. Logan model No. 1050.  
024-38-0021, 6-lbs., Blackhawk priced at only \$7.39

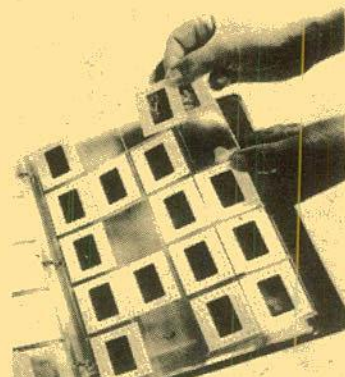

## 3-RING VIS SLIDE FILE FOLIO

made of heavy gauge vinyl plastic  
The folio measures 9x10 3/4-inches and has holes punched to fit standard three-ring binder. It may also be placed in standard file folders for cabinet filing. Folio has 20 slots or pockets for twenty 2"x2" cardboard mounted slides. Top sheet of plastic is window-clear while back is frosty vinyl for diffused back lighting.  
017-44-0025, 1-lb., three "folios" for 20-slides each in package. Blackhawk priced at only \$1.49



## LOGAN "DOUBLE DECKER" JUMBO SLIDE FILE BOX

All metal with removable tray. Size 14 1/2 x 7 1/2 x 4 1/2 high. Beautifully finished in charcoal gray hammer-tone enamel. Attractive plastic carry handle, 2 nickel plated catches and piano hinged front drop flip for easy access to slides. Includes chart for indexing all slides.  
017-38-0038, For Group Filing: holds 1500 2x2 slides, shipping weight 5-lbs. \$4.99  
017-38-0037, For Individual Filing: holds 600 2x2 slides, shipping weight 5-lbs. \$4.79

## LOGAN ALL METAL 2"x2" SLIDE FILES

Size 8x14x2-inches, finished in silver-gray hammer-tone. Individual slot type file holds 300 slides in 2"x2" ready mounts — 150 glass mounted slides. Sequence file, provided with 24 red metal dividers, takes 750 slides in 2"x2" ready mounts — 375 glass mounted slides.  
012-38-0014, individual slide type, 5-lbs., only \$2.29  
012-38-0015, sequence type 6-lbs., only \$2.89



## SLIDE TRAYS

Airequipt (holds 36 slides)	017-33-0001	1 (10-ozs.) \$1.99 3 (2-lbs.) \$5.69
Airequipt Circular Magazine (holds 100 slides) for use in Airequipt Avventura	017-33-0036	1 (2-lbs.) \$2.49
Ansco Molded Plastic (holds 40 slides) has tray interlock for continuous projection from one tray to another. For use in Anscomatic, A. O., B & H, TDC, Viewlex.	017-03-0015	1 (1-lb.) \$.89 3 (2-lbs.) \$2.59
Kodak Carousel Tray for 140 2"x2" slides for use with Kodak Carousel Projectors, Models 600, 650, 700, 750, 760, 800, 850, 860 and AV-900, and all Kodak Ektagaphic Slide Projectors except Model RA-960.	017-22-0043	1 (1-lb.) \$4.49 3 (3-lbs.) \$12.99
Kodak Carousel Tray for 80 2"x2" slides	017-22-0029	1 (2-lbs.) \$2.79 3 (3-lbs.) \$7.98
Kodak Cavalcade Tray for 40 2"x2" slides in readymounts	017-22-0028	2 (2-lbs.) \$3.79
Sawyer Easy Edit trays for Sawyer 500-B and other Sawyer models (holds 36 slides)	017-33-0016	1 (1-lb.) \$1.19
Yankee U-36 molded plastic (holds 36 slides) for use with TDC, Bell & Howell, Viewlex, Keystone, Sawyers, Crestline, Tower automatic, Kiderman, Kalimar and Placksomat projectors.	017-33-0039	1 (1-lb.) \$.89 3 (2-lbs.) \$2.59
Yankee Q-40 "Universal" molded plastic (holds 40 slides) for use with same as above.	017-33-0040	1 (1-lb.) \$1.19 3 (2-lbs.) \$3.29
ANSCORAMA 100 Tray for 100 2"x2" slides	017-03-0041	1 (2-lb.) \$2.79
ANSCORAMA 80 Tray (for glass mounts)	017-03-0042	1 (2-lb.) \$2.79



## ANSCORAMA SLIDE PROJECTORS



Model 980-Z

This is the most modern, gravity-fed zoom slide projector available today. Features include:  
● Automatic Slide focusing  
● 500-watt Quartz Iodine Lamp  
● f 2.8 4" lens

● Automatic slide changing timer  
● Full remote control operation  
● Room light outlet  
● Tape recorder outlet  
016-03-0088, 23-lbs., suggested retail-price \$199.50, Blackhawk priced at \$139.95



## STANDARD 35mm. FILMSTRIP PROJECTORS

Quiet, heavy duty fan. Newest film advance mechanism, gives quick positive framing and permits advancing and reversing film. 12-foot power cord. Simpson 3-inch, 30 coated anastigmat lens. Micro-type elevator adjustment. Combination slip-screw lens tube for fast, easy focusing. Sturdy all-aluminum housing — no plastic used. Beautiful two-tone wrinkle finish and heavy plate chrome hardware. Only 6 1/2" high, 7 1/2" long, 5" wide.



## COMPACT "666"

Has all above features plus 300-watt lamp with built-in proximity reflector for greatest efficiency, two on-off switches — one for the lamp and one for the fan — wired to make it impossible to burn the lamp unless the fan is operating.  
016-54-0078, Standard "666", 9-lbs. \$44.95  
016-54-0082, Standard "666", in combination with manual 2"x2" slide changer, 10-lbs. \$59.95

## MINIATURE "333"

Has all the basic features listed at top. Uses 15-watt projection lamp.  
016-54-0053, Standard "333", 8-lbs. \$29.95  
016-54-0081, Standard "333", in combination with manual 2"x2" slide changer, 9-lbs. \$44.95  
016-54-0055, Case for Standard "333" or "666", 3-lbs. \$8.95



## 8mm. FILM CLOSE OUTS

Brand new, these are left over stock from films no longer carried by Blackhawk. As soon as our stock is exhausted they will no longer be available. Some one or two prints each, others slightly more. RUSH YOUR ORDER.

### MACK SENNETT COMEDIES

#### HAPPY TIMES AND JOLLY MOMENTS NO. 2

804-01-0279, Standard 8mm., 150-feet \$6.45

### SPORT FILMS

#### WORLD SERIES OF GOLF (Palmer vs. Resburg)

804-82-0277, Standard 8mm., 200-feet \$6.45

#### WORLD SERIES OF GOLF (Snead vs. Player)

804-82-0281, Standard 8mm., 200-feet \$6.45

#### WORLD SERIES OF GOLF (Snead vs. DeMaret)

804-82-0282, Standard 8mm., 200-feet \$6.45

### CIRCUS

#### BEHIND THE BIG TOP

Ringling Bros., Barnum and Bailey Circus  
804-89-0210, Standard 8mm., 150-feet \$6.45  
844-89-0052, Super 8, 165-feet \$6.45

### SCIENCE-FICTION

#### FRANKENSTEIN MEETS THE SPACE MONSTER

804-86-0293, Standard 8mm., 150-feet \$6.45

#### THE GREAT BEHEMOTH

804-86-0294, Standard 8mm., 150-feet \$6.45

#### THE LOST WORLD

Conan-Doyle Famous Story  
805-86-0014, Standard 8mm., 150-feet \$6.45

#### MOON ZERO TWO

804-86-0394, Standard 8mm., 200-feet \$6.45  
844-86-0081, Super 8, 200-feet \$6.45

### HIGHLIGHTS FROM HOLLYWOOD FEATURES ACTION IN THE NORTH ATLANTIC

Humphrey Bogart  
804-85-0254, Standard 8mm., 150-feet \$6.45  
844-85-0045, Super 8, 165-feet \$6.45

### CHARGE OF THE LIGHT BRIGADE

Errol Flynn  
804-85-0218, Standard 8mm., 150-feet \$6.45

### DAWN PATROL

Errol Flynn  
804-85-0225, Standard 8mm., 150-feet \$6.45

### DESTINATION TOKYO

Gary Grant  
804-85-0222, Standard 8mm., 150-feet \$6.45

### DILLINGER

804-85-0296, Standard 8mm., 150-feet \$6.45  
844-85-0006, Super 8, 165-feet \$6.45

### HELL TO ETERNITY

Jeffrey Hunter, David Janssen, Vic Damone  
804-85-0298, Standard 8mm., 150-feet \$6.45

### HOW TO SUCCEED AS A GANGSTER

James Cagney, Humphrey Bogart and Edward G. Robinson  
804-85-0253, Standard 8mm., 150-feet \$6.45  
844-85-0038, Super 8, 165-feet \$6.45

### PUBLIC ENEMY

James Cagney  
804-85-0245, Standard 8mm., 150-feet \$6.45

### THE SWASHBUCKLERS

Errol Flynn, Douglas Fairbanks, Sr.  
804-85-0231, Standard 8mm., 150-feet \$6.45  
844-85-0049, Super 8, 165-feet \$6.45







# MORE NEW ITEMS



## RED SIGNALS

(1927)

Earl Williams, Wallace McDonald,  
Eva Novak

After a series of deliberate train wrecks and robberies, the railroad is at wit's end. Special detectives are called in to solve the mystery in this fast-moving melodrama filled with wrecks, near-collisions and plenty of high-speed excitement.

Earl Williams and Wallace MacDonald headline a star-studded cast of silent screen favorites in one of the best independent productions of 1927. Its strong plot was fully developed by director J. P. McGowan and Red Signals recreates a vanished era—the highballing days

of railroading before aviation dealt a near-mortal blow to the iron horse, replacing it with sleek metal birds that now cross the country in hours.

- 810-49-0981, Standard 8mm., 1000-feet, 2-lbs ..... \$34.98
- 860-49-0981, Super 8, 1100-feet, 2-lbs ..... \$39.98
- 620-49-0981, 16mm. silent, 2000-feet, 6-lbs ..... \$124.98



## SAVE THE SHIP

(1923)

starring  
STAN LAUREL

There's no better way to live than on a houseboat, as Stan demonstrates in this humorous sketch of life afloat. With a sea full of fish and Marie Mosquini to keep him company, what more could any man want?

Save the Ship is a clever little comedy built around a single story thread and shows how a talented comic could extract a maximum of laughs from a minimum of material. The 14th in Stan's 1923 Roach series of single reel comedies, it exhibits considerable comic de-

velopment over earlier subjects in the series and is a most desirable Laurel comedy.

- 810-07-1037, Standard 8mm., 175-feet, 11-ozs. .... \$6.98
- 860-07-1037, Super 8, 200-feet, 11-ozs. .... \$7.98
- 620-07-1037, 16mm. silent, 375-feet, 2-lbs. .... \$24.98

# 3 D.W. GRIFFITH FILMS



## FISHER FOLKS

(1911)

with Linde Arvidson, Wilfred Lucas and Vivian Prescott

This picture has very little plot. The interest is in the setting and the sentiment. A young fisherman (Wilfred Lucas), enamored of the fishing village belle (Vivian Prescott), a thoroughly selfish and hateful girl, is angered by her cavalier treatment of him, and turns on the rebound to an angelic little flower-seller (Linde Arvidson), who is slightly crippled. They are married, and he leaves her pregnant when he goes off on a long voyage. Upon his return, the belle, now interested in nothing but revenge and mischief-making, almost but not quite succeeds in drawing him away from his wife and child.

- 810-34-0925, Standard 8mm., 225-feet, 11-ozs ..... \$7.98
- 860-34-0925, Super 8, 250-feet, 11-ozs ..... \$8.98
- 620-34-0925, 16mm. silent, 450-feet, 2-lbs ..... \$29.98



## THE COUNTRY CUPID

(1911)

with Blanche Sweet, Edwin August and Eddle Dillion

Blanche Sweet plays a country schoolteacher, beloved by Edwin August and by a little boy in her school. She quarrels with her lover, then repents and writes him a note, which she decides not to send but drops into the wastebasket instead. Her small admirer rescues it, and manifesting more unselfishness than most grown-up lover would have been able to muster under the circumstances, he delivers it. The lover arrives just in time to save the girl from being shot by the village idiot who also imagines himself in love with her.

- 810-34-1017, Standard 8mm., 225-feet, 11-ozs ..... \$7.98
- 860-34-1017, Super 8, 250-feet, 11-ozs ..... \$8.98
- 620-34-1017, 16mm. silent, 450-feet, 2-lbs ..... \$29.98



## THE LAST DEAL

(1910)

with Florence Auer, James Kirkwood and Owen Moore

Owen Moore plays a young husband who has brought himself within the shadow of the penitentiary by gambling with borrowed funds. He is "saved" by his wife's uncle, suddenly arriving from the West, who wins his money back for him. At the end, the husband tears up the cards and swears he has had his last deal. This is one of the many domestic dramas of the time which attacked such vices as drinking and gambling, particularly for the sorrows they bring upon women and children.

- 810-34-1006, Standard 8mm., 225-feet, 11-ozs ..... \$7.98
- 860-34-1006, Super 8, 250-feet, 11-ozs ..... \$8.98
- 620-34-1006, 16mm. silent, 450-feet, 2-lbs ..... \$29.98



## MEMORIES OF THE SILENT STARS

CANDID MOMENTS WITH THE STARS

Pearl White, Mary Pickford, Lillian Gish, Dorothy Gish, Anna Q. Nilsson, Viola Dana, Shirley Mason, George "Lefty" Flynn, Lewis Stone, Marlon Davies, Alice Joyce, Conway Tearle, Alma Rubens, Lillian Roth, Anna Roth, Diana Allen

Come along with us as we roll back the curtain of time and take a peek at how some of Hollywood's top celebrities spent their free time when not cavorting or emoting for the camera.

Once in the limelight, stars found that even their time off-screen belonged to an adoring public and cameramen followed them everywhere to record choice tidbits for the fan and screen magazines that helped to keep them in the public's eye. Then as now, ballyhoo and cheesecake were important ingredients in keeping stars popular, as this interesting reel shows.

- 810-84-0997, Standard 8mm., 200-feet, 11-ozs ..... \$6.98
- 860-84-0997, Super 8, 225-feet, 11-ozs ..... \$7.98
- 620-84-0997, 16mm. silent, 400-feet, 2-lbs ..... \$24.98

## SHORT COMEDY SALE OFFER EXTENDED

This Special Short Comedy Offer now expires March 31, 1971. After March 31, 1972 they will no longer be available. To get your copy ORDER NOW! Orders received after January 31, 1972, will be filled only as long as our stock supply last!!



## PAGING LOVE

(1917)

JAY BELASCO and  
BILLIE RHODES

Jay and Billie are secretly married, and when Jay spies Billie kissing her brother (whom he's never seen), he thinks the worst. But the fun really begins when he takes a job as butler in her home to keep an eye on her.

- 810-01-0922, Standard 8mm., 200-feet, 11-ozs ..... \$5.00
- 860-01-0922, Super 8, 225-feet, 11-ozs ..... \$6.00
- 620-01-0922, 16mm. silent, 400-feet, 2-lbs ..... \$20.00



## MARY'S MERRY MIX-UP

(1923)

MONTY BANKS and LOIS BOYD

Just imagine opening the door to find super-salesman Monty Banks standing there! Of course, you'd buy a book to help him out if you realized the mess he's in—you see, it all started with this girl....

- 810-01-1000, Standard 8mm., 350-feet, 14-ozs ..... \$10.00
- 860-01-1000, Super 8, 400-feet, 14-ozs ..... \$12.00
- 620-01-1000, 16mm. silent, 700-feet, 3-lbs ..... \$30.00

## HOT SPORTS

(1929)

MONTY COLLINS  
and VERNON DENT

Enroute to the Plumbers' Ball, Monty and Vernon stop off at a ritzy party for awhile. The two boys are gagsters par excellence and with a couple of window curtains and a jar of glue, they tear up the party properly.

- 810-01-1012, Standard 8mm., 200-feet, 11-ozs ..... \$5.00
- 860-01-1012, Super 8, 225-feet, 11-ozs ..... \$6.00
- 620-01-1012, 16mm. silent, 400-feet, 2-lbs ..... \$20.00

## WHY BEN BOLTED (HE LOOKED CROOKED)

(1917)

BEN TURPIN, with Gypsy Abbott,  
Ed Laurie, Arthur Moon

It's Ben Turpin playing second fiddle to a counterfeiter who passes the bad stuff all around town while the rest of the cast is busy playing April Fool's jokes on each other. But guess who has the last laugh!

- 810-11-0907, Standard 8mm., 425-feet, 14-ozs ..... \$10.00
- 860-11-0907, Super 8, 475-feet, 14-ozs ..... \$12.00



# Columbia Pictures

All Standard 8mm. films are 150-foot and Super 8 films are 165-foot with shipping weight of 11-ozs. unless otherwise stated.

## AMERICOM FILMS DISTRIBUTED BY COLUMBIA FILMS

These films Come Complete  
With Sound Track Record

### FEATURING LAUREL & HARDY



#### The Big Noise

827-02-0001, Standard 8mm., 200-feet \$6.45  
863-02-0001, Super 8, 200-feet \$6.45

#### A Haunting We Will Go

827-02-0002, Standard 8mm., 200-feet \$6.45  
863-02-0002, Super 8, 200-feet \$6.45

#### The Money Machine

827-02-0003, Standard 8mm., 200-feet \$6.45  
863-02-0003, Super 8, 200-feet \$6.45

#### Dancing Masters

827-02-0004, Standard 8mm., 200-feet \$6.45  
863-02-0004, Super 8, 200-feet \$6.45

#### House Guests

827-02-0005, Standard 8mm., 200-feet \$6.45  
862-02-0005, Super 8, 200-feet \$6.45

#### The Bus

827-02-0006, Standard 8mm., 200-feet \$6.45  
862-03-0006, Super 8, 200-feet \$6.45

#### The Inventor

827-02-0007, Standard 8mm., 200-feet \$6.45  
827-02-0007, Super 8, 200-feet \$6.45

### SCIENCE FICTION

#### The Birth of Frankenstein

827-86-0008, Standard 8mm., 200-feet \$6.45  
863-86-0008, Super 8, 200-feet \$6.45

#### The Curse of Frankenstein

827-86-0009, Standard 8mm., 200-feet \$6.45  
863-86-0009, Super 8, 200-feet \$6.45

#### Horror of Dracula

827-86-0010, Standard 8mm., 200-feet \$6.45  
863-86-0010, Super 8, 200-feet \$6.45

### MISCELLANEOUS

#### Snow White and the Three Stooges

827-85-0011, Standard 8mm., 200-feet \$6.45  
863-85-0011, Super 8, 200-feet \$6.45

FOLLOWING FILMS  
DO NOT INCLUDE  
SOUND TRACK RECORD.

### THE THREE STOOGES



#### Dizzy Doctors

813-01-0399, Standard 8mm., 200-feet \$6.45  
843-01-0053, Super 8, 200-feet \$6.45

#### Hold that Lion

813-01-0500, Standard 8mm., 150-feet \$6.45  
843-01-0078, Super 8, 165-feet \$6.45

#### Malice in the Palace

813-01-0401, Standard 8mm., 200-feet \$6.45  
843-01-0055, Super 8, 200-feet \$6.45

#### Pardon My Scotch

813-01-0400, Standard 8mm., 200-feet \$6.45  
843-01-0054, Super 8, 200-feet \$6.45

#### Spooks

813-01-0286, Standard 8mm., 150-feet \$6.45  
843-01-0019, Super 8, 165-feet \$6.45

#### We Want Our Mummy

813-01-0287, Standard 8mm., 150-feet \$6.45  
843-01-0020, Super 8, 165-feet \$6.45

822-01-0014, Standard 8 magnetic sound, 150-feet \$14.95  
855-01-0001, Super 8 magnetic sound, 165-feet \$14.95

#### Whoops, I'm an Indian

813-01-0285, Standard 8mm., 150-feet \$6.45  
843-01-0018, Super 8, 165-feet \$6.45

## BUSTER KEATON

### Pardon my Berth Marks

813-18-0404, Standard 8mm., 200-feet \$6.45  
843-18-0059, Super 8, 200-feet \$6.45

### HIGHLIGHTS FROM HOLLYWOOD FEATURES



#### Born Free

819-85-0046, Standard 8mm., Color, 200-feet \$13.95  
847-85-0053, Super 8, Color, 200-feet \$13.95

#### The Bridge on the River Kwai

813-85-0199, Standard 8mm., 150-feet \$6.45  
843-85-0004, Super 8, 165-feet \$6.45

819-85-0053, Standard 8mm., Color, 150-feet \$14.95  
847-85-0060, Super 8, Color, 165-feet \$14.95

#### The Man from the Diner's Club

813-85-0288, Standard 8mm., 150-feet \$6.45  
843-85-0021, Super 8, 165-feet \$6.45

855-85-0013, Super 8 magnetic sound, 165-feet \$14.95

#### Marooned

813-85-0385, Standard 8mm., 150-feet \$6.45  
843-85-0046, Super 8, 165-feet \$6.45

819-85-0042, Standard 8mm., Color, 150-feet \$13.95  
847-85-0048, Super 8, Color, 165-feet \$13.95

#### The Silencers

813-85-0503, Standard 8mm., 150-feet \$6.45  
843-85-0082, Super 8, 165-feet \$6.45

819-85-0059, Standard 8mm., Color, 150-feet \$14.95  
847-85-0066, Super 8, Color, 165-feet \$14.95

855-85-0012, Super 8 magnetic sound, 165-feet \$13.79

#### World Without Sun

813-83-0255, Standard 8mm., 150-feet \$6.45  
843-83-0057, Super 8, 200-feet \$6.45

819-83-0045, Standard 8mm., Color, 200-feet \$13.95  
847-83-0052, Super 8, Color, 200-feet \$13.95

## JASON AND THE ARGONAUTS

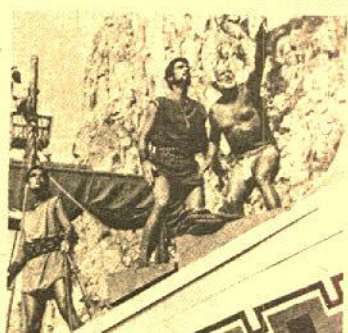

#### No. 1—Battle with Talos

813-85-0372, Standard 8mm., 150-feet \$6.45  
843-85-0033, Super 8, 165-feet \$6.45

819-85-0028, Standard 8mm., Color, 150-feet \$13.95  
847-85-0033, Super 8, Color, 165-feet \$13.95

855-85-0006, Super 8 magnetic sound, 165-feet \$14.95

#### No. 2—Triton—Lord of the Deep

813-85-0373, Standard 8mm., 150-feet \$6.45  
843-85-0034, Super 8, 165-feet \$6.45

819-85-0029, Standard 8mm., Color, 150-feet \$13.95  
847-85-0034, Super 8, Color, 165-feet \$13.95

855-85-0007, Super 8 magnetic sound, 165-feet \$14.95

#### No. 3—Hydra of Hades

813-85-0374, Standard 8mm., 150-feet \$6.45  
843-85-0035, Super 8, 165-feet \$6.45

819-85-0030, Standard 8mm., Color, 150-feet \$13.95  
847-85-0035, Super 8, Color, 165-feet \$13.95

855-85-0008, Super 8 magnetic sound, 165-feet \$14.95

#### No. 4—The Golden Fleece

813-85-0375, Standard 8mm., 150-feet \$6.45  
843-85-0036, Super 8, 165-feet \$6.45

819-85-0031, Standard 8mm., Color, 150-feet \$13.95  
855-85-0009, Super 8 magnetic sound, 165-feet \$14.95

## BATMAN



#### Episode 1—The Electrical Brain

813-86-0260, Standard 8mm., 150-feet \$6.45  
843-86-0009, Super 8, 165-feet \$6.45

#### Episode 2—The Bat's Cave

813-86-0261, Standard 8mm., 150-feet \$6.45  
843-86-0010, Super 8, 165-feet \$6.45

#### Episode 3—The Living Corpse

813-86-0262, Standard 8mm., 150-feet \$6.45  
843-86-0011, Super 8, 165-feet \$6.45

#### Episode 4—Poison Peril

813-86-0263, Standard 8mm., 150-feet \$6.45  
843-86-0012, Super 8, 165-feet \$6.45

#### Episode 5—The Executioner Strikes

813-86-0264, Standard 8mm., 150-feet \$6.45  
843-86-0013, Super 8, 165-feet \$6.45

#### Episode 6—Doom of the Rising Sun

813-86-0265, Standard 8mm., 150-feet \$6.45  
843-86-0014, Super 8, 165-feet \$6.45

## THE SEVENTH VOYAGE OF SINBAD

#### No. 1—The Cyclops

813-85-0319, Standard 8mm., 150-feet \$6.45  
843-85-0022, Super 8, 165-feet \$6.45

819-85-0054, Standard 8mm., Color, 150-feet \$14.95  
847-85-0061, Super 8, Color, 165-feet \$14.95

855-85-0002, Super 8 magnetic sound, 165-feet \$14.95

#### No. 2—Strange Voyage

813-85-0320, Standard 8mm., 150-feet \$6.45  
843-85-0023, Super 8, 165-feet \$6.45

819-85-0055, Standard 8mm., Color, 150-feet \$14.95  
847-85-0062, Super 8, Color, 165-feet \$14.95

855-85-0003, Super 8 magnetic sound, 165-feet \$14.95

#### No. 3—The Evil Magician

813-85-0321, Standard 8mm., 150-feet \$6.45  
843-85-0024, Super 8, 165-feet \$6.45

819-85-0056, Standard 8mm., Color, 150-feet \$14.95  
847-85-0063, Super 8, Color, 165-feet \$14.95

847-85-0063, Super 8, Color, 165-feet \$14.95  
855-85-0004, Super 8 magnetic sound, 165-feet \$14.95

#### No. 4—The Dragon's Lair

813-85-0322, Standard 8mm., 150-feet \$6.45  
843-85-0025, Super 8, 165-feet \$6.45

819-85-0057, Standard 8mm., Color, 150-feet \$14.95  
847-85-0064, Super 8, Color, 165-feet \$14.95

855-85-0005, Super 8 magnetic sound, 165-feet \$14.95

## SCIENCE FICTION

#### The Curse of the Demon

813-86-0233, Standard 8mm., 150-feet \$6.45  
843-86-0001, Super 8, 165-feet \$6.45

813-86-0233, Standard 8mm., 150-feet \$6.45  
843-86-0001, Super 8, 165-feet \$6.45

813-86-0233, Standard 8mm., 150-feet \$6.45  
843-86-0001, Super 8, 165-feet \$6.45

813-86-0233, Standard 8mm., 150-feet \$6.45  
843-86-0001, Super 8, 165-feet \$6.45

813-86-0233, Standard 8mm., 150-feet \$6.45  
843-86-0001, Super 8, 165-feet \$6.45

813-86-0233, Standard 8mm., 150-feet \$6.45  
843-86-0001, Super 8, 165-feet \$6.45

813-86-0233, Standard 8mm., 150-feet \$6.45  
843-86-0001, Super 8, 165-feet \$6.45

813-86-0233, Standard 8mm., 150-feet \$6.45  
843-86-0001, Super 8, 165-feet \$6.45

813-86-0233, Standard 8mm., 150-feet \$6.45  
843-86-0001, Super 8, 165-feet \$6.45

813-86-0233, Standard 8mm., 150-feet \$6.45  
843-86-0001, Super 8, 165-feet \$6.45

813-86-0233, Standard 8mm., 150-feet \$6.45  
843-86-0001, Super 8, 165-feet \$6.45

813-86-0233, Standard 8mm., 150-feet \$6.45  
843-86-0001, Super 8, 165-feet \$6.45

813-86-0233, Standard 8mm., 150-feet \$6.45  
843-86-0001, Super 8, 165-feet \$6.45

813-86-0233, Standard 8mm., 150-feet \$6.45  
843-86-0001, Super 8, 165-feet \$6.45

813-86-0233, Standard 8mm., 150-feet \$6.45  
843-86-0001, Super 8, 165-feet \$6.45

813-86-0233, Standard 8mm., 150-feet \$6.45  
843-86-0001, Super 8, 165-feet \$6.45

813-86-0233, Standard 8mm., 150-feet \$6.45  
843-86-0001, Super 8, 165-feet \$6.45

813-86-0233, Standard 8mm., 150-feet \$6.45  
843-86-0001, Super 8, 165-feet \$6.45

813-86-0233, Standard 8mm., 150-feet \$6.45  
843-86-0001, Super 8, 165-feet \$6.45

813-86-0233, Standard 8mm., 150-feet \$6.45  
843-86-0001, Super 8, 165-feet \$6.45

813-86-0233, Standard 8mm., 150-feet \$6.45  
843-86-0001, Super 8, 165-feet \$6.45

813-86-0233, Standard 8mm., 150-feet \$6.45  
843-86-0001, Super 8, 165-feet \$6.45

813-86-0233, Standard 8mm., 150-feet \$6.45  
843-86-0001, Super 8, 165-feet \$6.45

## 20 Million Miles to Earth

813-86-0284, Standard 8 mm., 150-feet \$6.45  
843-86-0017, Super 8, 165-feet \$6.45

## The Werewolf

813-86-0234, Standard 8mm., 150-feet \$6.45  
843-86-0002, Super 8, 165-feet \$6.45

## SPORT FILMS

### The Amazin' Mets

813-82-0381, Standard 8mm., 150-feet \$6.45  
843-82-0043, Super 8, 165-feet \$6.45

819-82-0038, Standard 8mm., Color, 150-feet \$13.95  
847-82-0043, Super 8, Color, 165-feet \$13.95

### NBA 1969, Pro—Basketball's Greatest Year

813-82-0382, Standard 8mm., 150-feet \$6.45  
843-82-0044, Super 8, 165-feet \$6.45

819-82-0039, Standard 8mm., Color, 150-feet \$13.95  
847-82-0044, Super 8, Color, 165-feet \$13.95

### NBA Playoff '70

813-82-0403, Standard 8mm., 200-feet \$6.45  
843-82-0058, Super 8, 200-feet \$6.45

819-82-0044, Standard 8mm., Color, 200-feet \$13.95  
847-82-0051, Super 8, Color, 200-feet \$13.95

### NBA '71

813-82-0501, Standard 8mm., 150-feet \$6.45  
843-82-0080, Super 8, 165-feet \$6.45

819-82-0051, Standard 8mm., Color, 150-feet \$14.95  
847-82-0058, Super 8, Color, 165-feet \$14.95

### NHL Hockey Playoff '70

813-82-0388, Standard 8mm., 150-feet \$6.45  
843-82-0049, Super 8, 165-feet \$6.45

819-82-0041, Standard 8mm., Color, 150-feet \$13.95  
847-82-0047, Super 8, Color, 165-feet \$13.95

### NHL '71

813-82-0502, Standard 8mm., 150-feet \$6.45  
843-82-0081, Super 8, 165-feet \$6.45

819-82-0052, Standard 8mm., Color, 150-feet \$14.95  
847-82-0059, Super 8,



# Walt Disney Films

## HIGHLIGHTS FROM DISNEY FEATURES



### Bambi—Bambi Falls in Love

809-85-0354, Standard 8mm., black & white, 150-feet	\$6.95
853-85-0059, Super 8, black & white, 165-feet	\$6.95
818-85-0037, Standard 8mm., color, 150-feet	\$17.95
840-85-0014, Super 8, color, 165-feet	\$17.95
824-85-0001, Standard 8mm. magnetic sound, black & white, 200-feet	\$16.95
862-85-0001, Super 8 magnetic sound, black & white, 225-feet	\$16.95
826-85-0001, Standard 8mm. magnetic sound, color, 200-feet	\$24.95
856-85-0001, Super 8 magnetic sound, color, 225-feet	\$24.95

### Cinderella—Cinderella's Fairy Godmother

809-85-0355, Standard 8mm., black & white, 150-feet	\$6.95
853-85-0060, Super 8, black & white, 150-feet	\$6.95
853-85-0060, Super 8, black & white, 165-feet	\$6.95
818-85-0038, Standard 8mm., color, 150-feet	\$17.95
840-85-0015, Super 8, color, 165-feet	\$17.95

### Dumbo—Dumbo makes the Big Top

809-85-0351, Standard 8mm., black & white, 150-feet	\$6.95
853-85-0056, Super 8, black & white, 165-feet	\$6.95
818-85-0034, Standard 8mm., color, 150-feet	\$17.95
840-85-0011, Super 8, color, 165-feet	\$17.95

### Kidnapped—Kidnapped at Sea

809-85-0358, Standard 8mm., black & white, 150-feet	\$6.95
853-85-0063, Super 8, black & white, 165-feet	\$6.95
818-85-0041, Standard 8mm., color, 150-feet	\$17.95
840-85-0018, Super 8, color, 165-feet	\$17.95

### Mysterious Dr. Syn

853-85-0361, Standard 8mm. black & white, 150-feet	\$6.95
853-85-0064, Super 8, black & white, 165-feet	\$6.95
818-85-0044, Standard 8mm., color, 150-feet	\$17.95
840-85-0021, Super 8, color, 165-feet	\$17.95

### 101 Dalmations—the Dapper Dalmations

809-81-0383, Standard 8mm., black & white, 150-feet	\$6.95
853-81-0078, Super 8, black & white, 165-feet	\$6.95
818-81-0056, Standard 8mm., color, 150-feet	\$17.95
840-81-0045, Super 8, color, 165-feet	\$17.95

### Pinocchio—Monstro the Whale

809-85-0350, Standard 8mm., black & white, 150-feet	\$6.95
853-85-0055, Super 8, black & white, 165-feet	\$6.95
818-85-0033, Standard 8mm., color, 150-feet	\$17.95
840-85-0010, Super 8, color, 165-feet	\$17.95

### Robin Hood—Robin Hood of Sherwood Forest

809-85-0357, Standard 8mm., black & white, 150-feet	\$6.95
853-85-0062, Super 8, black & white, 165-feet	\$6.95
818-85-0040, Standard 8mm., color, 150-feet	\$17.95
840-85-0017, Super 8, color, 165-feet	\$17.95

### Sleeping Beauty—the Prince and the Dragon

809-85-0352, Standard 8mm., black & white, 150-feet	\$6.95
853-85-0057, Super 8, black & white, 165-feet	\$6.95
818-85-0035, Standard 8mm., color, 150-feet	\$17.95
840-85-0012, Super 8, color, 165-feet	\$17.95

### Snow White—The Dwarf's Dilemma

809-85-0353, Standard 8mm., black & white, 150-feet	\$6.95
853-85-0058, Super 8, black & white, 165-feet	\$6.95
818-85-0036, Standard 8mm., color, 150-feet	\$17.95
840-85-0013, Super 8, color, 165-feet	\$17.95

### Treasure Island—Perilous Mission

818-85-0359, Standard 8mm., black & white, 150-feet	\$6.95
853-85-0064, Super 8, black & white, 165-feet	\$6.95
818-85-0042, Standard 8mm., color, 150-feet	\$17.95
840-85-0019, Super 8, color, 165-feet	\$17.95

### 20,000 Leagues—Monster from Under the Sea

809-85-0360, Standard 8mm., black & white, 150-feet	\$6.95
853-85-0065, Super 8, black & white, 165-feet	\$6.95
818-85-0043, Standard 8mm., color, 150-feet	\$17.95
840-85-0020, Super 8, color, 165-feet	\$17.95



### Swiss Family Robinson—Island of Mystery

809-85-0356, Standard 8mm., black & white, 150-feet	\$6.95
853-85-0061, Super 8, black & white, 165-feet	\$6.95
818-85-0039, Standard 8mm., color, 150-feet	\$17.95
840-85-0016, Super 8, color, 165-feet	\$17.95
824-85-0002, Standard 8mm. magnetic sound, black & white, 200-feet	\$16.95
862-85-0002, Super 8 magnetic sound, black & white, 225-feet	\$16.95
826-85-0002, Standard 8mm. magnetic sound, color, 200-feet	\$24.95
856-85-0002, Super 8 magnetic sound, color, 225-feet	\$24.95

## MISCELLANEOUS DISNEY FILMS

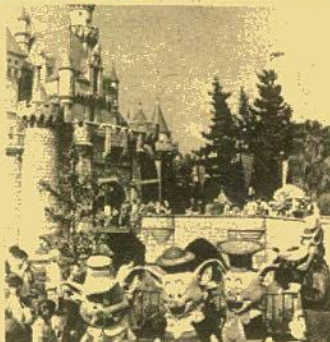

### A Day at Disneyland

818-88-0032, Standard 8mm., color, 200-feet	\$21.95
840-88-0030, Super 8, color, 225-feet	\$21.95

### Wild Life in Grand Canyon

818-88-0062, Standard 8mm., color, 150-feet	\$17.95
840-88-0055, Super 8, color, 165-feet	\$17.95

## DISNEY CARTOONS

### Bone Trouble

809-81-0365, Standard 8mm., black & white, 125-feet	\$6.95
853-81-0070, Super 8, black & white, 140-feet	\$6.95
818-81-0048, Standard 8mm., color, 125-feet	\$17.95
840-81-0025, Super 8, color, 140-feet	\$17.95

### Chef Donald

809-81-0366, Standard 8mm., black & white, 125-feet	\$6.95
853-81-0071, Super 8, black & white, 140-feet	\$6.95
818-81-0049, Standard 8mm., color, 125-feet	\$17.95
840-81-0026, Super 8, color, 140-feet	\$17.95

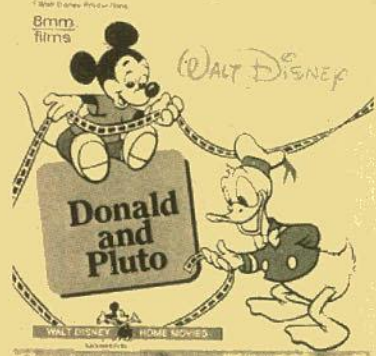

### Donald and Pluto

809-81-0368, Standard 8mm., black & white, 125-feet	\$6.95
853-83-0073, Super 8, black & white, 140-feet	\$6.95
818-81-0051, Standard 8mm., color, 125-feet	\$17.95
840-81-0028, Super 8, color, 140-feet	\$17.95

### Lonesome Ghosts

809-81-0369, Standard 8mm., black & white, 125-feet	\$6.95
853-81-0074, Super 8, black & white, 140-feet	\$6.95
818-81-0052, Standard 8mm., color, 125-feet	\$17.95
840-81-0029, Super 8, color, 140-feet	\$17.95

### Three for Breakfast

809-81-0367, Standard 8mm., black & white, 125-feet	\$6.95
853-81-0072, Super 8, black & white, 140-feet	\$6.95
818-81-0050, Standard 8mm., color, 125-feet	\$17.95
840-81-0027, Super 8, color, 140-feet	\$17.95

### Three Little Pigs

809-81-0363, Standard 8mm., black & white, 125-feet	\$6.95
853-81-0068, Super 8, black & white, 140-feet	\$6.95
818-81-0046, Standard 8mm., color, 125-feet	\$17.95
840-81-0023, Super 8, color, 140-feet	\$17.95

### The Tortoise and the Hare

809-81-0364, Standard 8mm., black & white, 125-feet	\$6.95
853-81-0069, Super 8, black & white, 140-feet	\$6.95
818-81-0047, Standard 8mm., color, 125-feet	\$17.95
840-81-0024, Super 8, color, 140-feet	\$17.95

### The Ugly Duckling

809-81-0362, Standard 8mm., black & white, 125-feet	\$6.95
853-81-0067, Super 8, black & white, 140-feet	\$6.95
818-81-0045, Standard 8mm., color, 125-feet	\$17.95
840-81-0022, Super 8, color, 140-feet	\$17.95

### Winnie the Pooh and The Honey Tree

809-81-0370, Standard 8mm., black & white, 150-feet	\$6.95
853-81-0075, Super 8, black & white, 165-feet	\$6.95
818-81-0053, Standard 8mm., color, 150-feet	\$17.95
840-81-0031, Super 8, color, 165-feet	\$17.95

## DISNEY ANIMAL FILMS

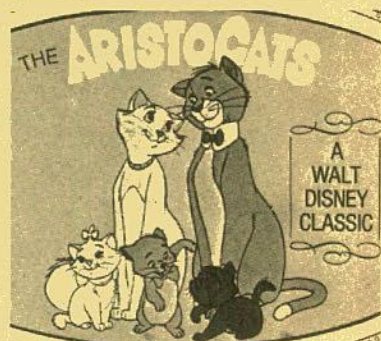

### The Aristocats

809-81-0390, Standard 8mm., black & white, 150-feet	\$6.95
853-81-0079, Super 8, black & white, 165-feet	\$6.95
818-81-0057, Standard 8mm., color, 150-feet	\$17.95
840-81-0050, Super 8, color, 165-feet	\$17.95

### Bear Trouble

809-85-0062, Standard 8mm., black & white, 150-feet	\$6.95
853-85-0082, Super 8, black & white, 165-feet	\$6.95
818-85-0060, Standard 8mm., color, 150-feet	\$17.95
840-85-0053, Super 8, color, 165-feet	\$17.95

### Country Coyote Goes Hollywood

809-85-0060, Standard 8mm., black & white, 150-feet	\$6.95
853-85-0080, Super 8, black & white, 165-feet	\$6.95
818-85-0058, Standard 8mm., color, 150-feet	\$17.95
840-85-0051, Super 8, color, 165-feet	\$17.95

### The Hound That Thought He Was A Raccoon

809-85-0061, Standard 8mm., black & white, 150-feet	\$6.95
853-85-0081, Super 8, black & white, 165-feet	\$6.95
818-85-0059, Standard 8mm., color, 150-feet	\$17.95
840-85-0052, Super 8, color, 165-feet	\$17.95

### Niok

809-85-0063, Standard 8mm., black & white, 150-feet	\$6.95
853-85-0083, Super 8, black & white, 165-feet	\$6.95
818-85-0061, Standard 8mm., color, 150-feet	\$17.95
840-85-0020, Super 8, color, 165-feet	\$17.95

Films have been shot in cooperation with Trans World Airways, Inc. (TWA), British Overseas Airways (BOAC), Lufthansa Airlines, and others.

# Travel 8 Films

All Standard 8mm. films are 150-feet and Super 8 films are 165-feet with shipping weight of 11-ozs. unless otherwise stated.

Around the Pacific	Flight to India	Greece	Tahiti	Greece
835-88-0065, Standard 8mm.	835-88-0077, Standard 8mm.	835-88-0090, Standard 8mm.	835-88-0082, Standard 8mm.	835-88-0099, Standard 8mm.
845-88-0021, Super 8	845-88-0024, Super 8	845-88-0036, Super 8	845-88-0028, Super 8	845-88-0041, Super 8
<b>Australia</b>	<b>Flight to Ireland</b>	<b>Hawaii</b>	<b>U.S.A.</b>	<b>The Holy Land</b>
835-88-0031, Standard 8mm.	835-88-0014, Standard 8mm.	835-88-0043, Standard 8mm.	835-88-0091, Standard 8mm.	835-88-0100, Standard 8mm.
845-88-0027, Super 8	845-88-0013, Super 8	845-88-0029, Super 8	845-88-0037, Super 8	845-88-0046, Super 8
<b>Fiji</b>	<b>Flight to Israel</b>	<b>Holiday in Europe</b>	<b>SWISSAIR FILMS</b>	<b>Hong Kong</b>
835-88-0084, Standard 8mm.	835-88-0075, Standard 8mm.	835-88-0086, Standard 8mm.		835-88-0102, Standard 8mm.
845-88-0030, Super 8	845-88-0022, Super 8	845-88-0032, Super 8		845-88-0048, Super 8
<b>Flight to Egypt</b>	<b>Flight to Italy</b>	<b>Holiday in France</b>		<b>India</b>
835-88-0024, Standard 8mm.	835-88-0070, Standard 8mm.	835-88-0088, Standard 8mm.		835-88-0101, Standard 8mm.
845-88-0023, Super 8	845-88-0016, Super 8	845-88-0034, Super 8		845-88-0047, Super 8
<b>Flight to England</b>	<b>Flight to Portugal</b>	<b>Holiday in Spain</b>		<b>The Orient</b>
835-88-0058, Standard 8mm.	835-88-0073, Standard 8mm.	835-88-0087, Standard 8mm.		835-88-0103, Standard 8mm.
845-88-0014, Super 8	845-88-0016, Super 8	845-88-0033, Super 8		845-88-0049, Super 8
<b>Flight to France</b>	<b>Flight to Spain</b>	<b>London-Germany</b>		<b>Spain and Portugal</b>
835-88-0016, Standard 8mm.	835-88-0021, Standard 8mm.	835-88-0049, Standard 8mm.		834-88-0098, Standard 8mm.
845-88-0015, Super 8	845-88-0020, Super 8	845-88-0006, Super 8		845-88-0048, Super 8
<b>Flight to Germany</b>	<b>Flight to Switzerland</b>	<b>New Zealand</b>		<b>Switzerland (Summer)</b>
835-88-0071, Standard 8mm.	835-88-0072, Standard 8mm.	835-88-0080, Standard 8mm.		843-88-0093, Standard 8mm.
845-88-0017, Super 8	845-88-0018, Super 8	845-88-0026, Super 8		845-88-0039, Super 8
<b>Flight to Hong Kong</b>	<b>Germany</b>	<b>Switzerland</b>		<b>Switzerland (Winter)</b>
835-88-0079, Standard 8mm.	835-88-0052, Standard 8mm.	835-88-0089, Standard 8mm.		834-88-0095, Standard 8mm.
845-88-0025, Super 8	845-88-0009, Super 8	845-88-0035, Super 8		845-88-0040, Super 8
				<b>United States</b>
				835-88-0096, Standard 8mm.
				845-88-0042, Super 8



All Standard 8mm. films are 150-feet and Super 8 films are 165-feet with shipping weight of 11-ozs. unless otherwise stated.

# Castle Films

## THE FILMS OF ABBOTT & COSTELLO



### Abbott & Costello Meet Frankenstein

811-20-0045, Standard 8mm., 150-feet	\$6.45
841-20-0003, Super 8, 165-feet	\$6.45
821-20-0075, Standard 8mm., sound, 150-feet	\$14.95
846-20-0033, Super 8 magnetic sound, 165-feet	\$14.95
631-20-0080, 16mm. optical sound, 300-feet	\$29.95

### Abbott & Costello Meet Dr. Jekyll & Mr. Hyde

811-20-0045, Standard 8mm., 150-feet	\$6.45
841-20-0003, Super 8, 165-feet	\$6.45
631-20-0083, 16mm. optical sound, 300-feet	\$29.95

### Abbott & Costello Meet The Mummy

811-20-0213, Standard 8mm., 150-feet	\$6.45
841-20-0092, Super 8, 165-feet	\$6.45
846-20-0003, Super 8 magnetic sound, 165-feet	\$13.79
631-20-0081, 16mm. optical sound, 300-feet	\$29.95

### Champs of the Chase

841-20-0035, Super 8, 165-feet	\$6.45
811-20-0253, Standard 8mm., 150-feet	\$6.95
631-20-0092, 16mm. optical sound, 300-feet	\$29.95

### Double Cross at Criss Cross

811-20-0251, Standard 8mm., 150-feet	\$6.95
846-20-0036, Super 8 magnetic sound, 165-feet	\$14.95
631-20-0090, 16mm. optical sound, 300-feet	\$29.95

### The Foreign Legion

811-20-0226, Standard 8mm., 150-feet	\$6.45
841-20-0033, Super 8, 165-feet	\$6.45
631-20-0085, 16mm. optical sound, 300-feet	\$29.95

### Gobs in a Mess

841-20-0036, Super 8, 165-feet	\$6.45
811-20-0254, Standard 8mm., 150-feet	\$6.95
631-20-0093, 16mm. optical sound, 165-feet	\$29.95
636-88-0023, 16mm. optical sound & color, 300-feet	\$49.95

### Have Badge-Will Chase

841-20-0031, Super 8, 165-feet	\$6.45
846-20-0004, Super 8 magnetic sound, 165-feet	\$13.79

### Hollywood and Bust

811-20-0252, Standard 8mm., 150-feet	\$6.95
846-20-0037, Super 8 magnetic sound, 165-feet	\$14.45
631-20-0091, 16mm. optical sound, 300-feet	\$29.95

### Midget Car Maniacs

811-20-0228, Standard 8mm., 150-feet	\$6.45
841-20-0004, Super 8, 165-feet	\$6.45
631-20-0087, 16mm. optical sound, 300-feet	\$29.95

### No Bulls Please!

811-20-0227, Standard 8mm., 150-feet	\$6.45
841-20-0034, Super 8, 165-feet	\$6.45
846-20-0035, Super 8 magnetic sound, 165-feet	\$14.95
631-20-0086, 16mm. optical sound, 300-feet	\$29.95

### No Indians, Please!

811-20-0230, Standard 8mm., 150-feet	\$6.45
841-20-0040, Super 8, 165-feet	\$6.45
631-20-0089, 16mm. optical sound, 300-feet	\$29.95

### Ride 'em Cowboy

811-20-0223, Standard 8mm., 150-feet	\$6.45
841-20-0029, Super 8, 165-feet	\$6.45
631-20-0082, 16mm. optical sound, 300-feet	\$29.95

### Riot on Ice

811-20-0229, Standard 8mm., 150-feet	\$6.45
841-20-0032, Super 8, 165-feet	\$6.45
631-20-0088, 16mm. optical sound, 300-feet	\$29.95

### Rocket and Roll

811-20-0225, Standard 8mm., 150-feet	\$6.45
841-20-0032, Super 8, 165-feet	\$6.45
846-20-0034, Super 8 magnetic sound, 165-feet	\$14.95
631-20-0084, 16mm. optical sound, 300-feet	\$29.95

### Take Bus Pay Later

811-20-0273, Standard 8mm., 150-feet	\$6.95
841-20-0144, Super 8, 165-feet	\$6.95
846-20-0055, Super 8 magnetic sound, 165-feet	\$14.95
631-20-0122, 16mm. optical sound, 300-feet	\$29.95

## THE FILMS OF W.C. FIELDS

### The Big Thumb

811-16-0232, Standard 8mm., 150-feet	\$6.45
841-16-0104, Super 8, 165-feet	\$6.45
846-16-0025, Super 8 magnetic sound, 165-feet	\$13.79
631-16-0073, 16 mm. optical sound, 300-feet, 2-lbs.	\$29.95

### California Bound

811-16-0183, Standard 8mm., 150-feet	\$6.45
841-16-0062, Super 8, 165-feet	\$6.45
631-16-0068, 16mm. optical sound, 300-feet, 2-lbs.	\$29.95
846-16-0030, Super 8 magnetic sound, 165-feet	\$14.95

### Circus Slicker

811-16-0189, Standard 8mm., 150-feet	\$6.45
841-16-0041, Super 8, 165-feet	\$6.45
631-16-0068, 16mm. optical sound, 300-feet, 2-lbs.	\$29.95

### The Great Chase

811-16-0190, Standard 8mm., 150-feet	\$6.45
841-16-0043, Super 8, 165-feet	\$6.45
631-16-0069, 16mm. optical sound, 300-feet, 2-lbs.	\$29.95
821-16-0074, Standard 8mm., sound, 150-feet	\$14.95
846-16-0031, Super 8 magnetic sound, 165-feet	\$14.95

### The Great McConigle

811-16-0166, Standard 8mm., 150-feet	\$6.45
631-16-0067, 16mm. optical sound, 300-feet, 2-lbs.	\$29.95

### Hurry, Hurry

811-16-0191, Standard 8mm., 150-feet	\$6.45
841-16-0042, Super 8, 165-feet	\$6.45
631-16-0070, 16mm. optical sound, 300-feet, 2-lbs.	\$29.95
846-16-0032, Super 8 magnetic sound, 165-feet	\$14.95

### If I Had A Million

811-16-0231, Standard 8mm., 150-feet	\$6.45
841-16-0103, Super 8, 165-feet	\$6.45
846-16-0024, Super 8 magnetic sound, 165-feet	\$13.79
631-16-0072, 16mm. optical sound, 300-feet, 2-lbs.	\$29.95

## WOODY WOODPECKER CARTOONS

### Box Car Bandit

811-81-0245, Standard 8mm., 150-feet	\$6.45
841-81-0123, Super 8, 165-feet	\$6.45
816-81-0055, Standard 8mm., Color, 150-feet	\$12.95
842-81-0021, Super 8, Color, 165-feet	\$13.95
631-81-0075, 16mm. optical sound, 300-feet, 2-lbs.	\$29.95

### Buccaneer Woodpecker

811-81-0248, Standard 8mm., 150-feet	\$6.45
841-81-0126, Super 8, 165-feet	\$6.45
816-81-0058, Standard 8mm., Color, 150-feet	\$12.95
842-81-0024, Super 8, Color, 165-feet	\$13.95
631-81-0078, 16mm. optical sound, 300-feet, 2-lbs.	\$29.95

### Private Eye Pooch

811-81-0246, Standard 8mm., 150-feet	\$6.45
841-81-0124, Super 8, 165-feet	\$6.45
816-81-0056, Standard 8mm., Color, 150-feet	\$12.95
842-81-0022, Super 8, Color, 165-feet	\$13.95
631-81-0076, 16mm. optical sound, 300-feet, 2-lbs.	\$29.95

### Round Trip to Mars

811-81-0247, Standard 8mm., 150-feet	\$6.45
841-81-0215, Super 8, 165-feet	\$6.45
816-81-0057, Standard 8mm., Color, 150-feet	\$12.95
842-81-0023, Super 8, Color, 165-feet	\$13.95
631-81-0077, 16mm. optical sound, 300-feet, 2-lbs.	\$29.95

### Misguided Missile

811-81-0244, Standard 8mm., 150-feet	\$6.45
841-81-0122, Super 8, 165-feet	\$6.45
816-81-0054, Standard 8mm., Color, 150-feet	\$12.95
842-81-0020, Super 8, Color, 165-feet	\$13.95
631-81-0074, 16mm. optical sound, 300-feet, 2-lbs.	\$29.95

## HIGHLIGHTS FROM HOLLYWOOD FEATURES

### Canadian Pacific

811-85-0144, Standard 8mm., 150-feet	\$6.45
841-85-0051, Super 8, 165-feet	\$6.45

### Frontier Fury

811-85-0237, Standard 8mm., 150-feet	\$6.45
841-85-0110, Super 8, 165-feet	\$6.45

### Geronimo

811-85-0165, Standard 8mm., 150-feet	\$6.45
841-85-0008, Super 8, 165-feet	\$6.45
846-85-0008, Super 8 magnetic sound, 165-feet	\$14.45
631-85-0112, 16mm. optical sound, 300-feet	\$29.95



### I'm No Angel

811-85-0172, Standard 8mm., 150-feet	\$6.45
841-85-0053, Super 8, 165-feet	\$6.45
631-85-0113, 16mm. optical sound, 300-feet	\$29.95

### Paleface

811-85-0167, Standard 8mm., 150-feet	\$6.45
841-85-0010, Super 8, 165-feet	\$6.45

### Perils In Wildest Africa

811-88-0272, Standard 8mm., 150-feet	\$6.95
841-88-0143, Super 8, 165-feet	\$6.95
846-88-0054, Super 8 magnetic sound, 165-feet	\$14.95

## SCIENCE FICTION

### Bride of Frankenstein

811-86-0061, Standard 8mm., 150-feet	\$6.45
841-86-0025, Super 8, 165-feet	\$6.45
631-86-0114, 16mm. optical sound, 300-feet	\$29.95

### The Creature From The Black Lagoon

811-86-0016, Standard 8mm., 150-feet	\$6.45
841-86-0001, Super 8, 165-feet	\$6.45

### The Creature Walks Among Us

811-86-0138, Standard 8mm., 150-feet	\$6.45
841-86-0017, Super 8, 165-feet	\$6.45

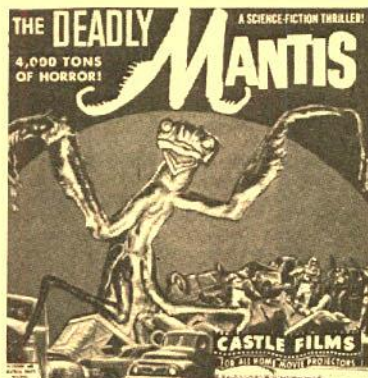

### The Deadly Mantis

811-86-0148, Standard 8mm., 150-feet	\$6.45
841-86-0016, Super 8, 165-feet	\$6.45

### Doom of Dracula

811-86-0182, Standard 8mm., 150-feet	\$6.45
841-86-0061, Super 8, 165-feet	\$6.45
846-86-0047, Super 8 magnetic sound, 165-feet	\$14.95

### Dracula

841-86-0020, Super 8, 165-feet	\$6.45
846-86-0001, Super 8 magnetic sound, 165-feet	\$13.79
811-86-0266, Standard 8mm., 150-feet	\$6.95
631-86-0118, 16mm. optical sound, 300-feet	\$29.95

### Frankenstein

811-86-0221, Standard 8mm., 150-feet	\$6.45
841-86-0100, Super 8, 165-feet	\$6.45
846-86-0018, Super 8 magnetic sound, 165-feet	\$14.95
631-86-0117, 16mm. optical sound, 300-feet	\$29.95

### Frankenstein Meets The Wolfman

811-86-0123, Standard 8mm., 150-feet	\$6.45
841-86-0021, Super 8, 165-feet	\$6.45
846-86-0002, Super 8 magnetic sound, 165-feet	\$13.79
631-86-0115, 16mm. optical sound, 300-feet	\$29.95

### The Invisible Man

811-86-0274, Standard 8mm., 150-feet	\$6.95
841-86-0145, Super 8, 165-feet	\$6.95
846-86-0056, Super 8 magnetic sound, 165-feet	\$14.95

### It Came From Outer Space

811-86-0014, Standard 8mm., 150-feet	\$6.45
841-86-0027, Super 8, 165-feet	\$6.45

### The Mummy

811-86-0121, Standard 8mm., 150-feet	\$6.45
841-86-0022, Super 8, 165-feet	\$6.45

### The Mummy's Tomb

811-86-0136, Standard 8mm., 150-feet	\$6.45
841-86-0018, Super 8, 165-feet	\$6.45

### One Million B. C.

841-86-0023, Super 8, 165-feet	\$6.45
811-86-0267, Standard 8mm., 150-feet	\$6.95
846-86-0050, Super 8 magnetic sound, 165-feet	\$14.95

### Revenge of the Creature

841-86-0014, Super 8, 165-feet	\$6.45
811-86-0265, Standard 8mm., 150-feet	\$6.95
846-86-0049, Super 8 magnetic sound, 165-feet	\$14.95

### Son of Frankenstein

811-86-0150, Standard 8mm., 150-feet	\$6.45
841-86-0015, Super 8, 165-feet	\$6.45
846-86-0045, Super 8 magnetic sound, 165-feet	\$14.95

### Tarantula

811-86-0137, Standard 8mm., 150-feet	\$6.45
841-86-0019, Super 8, 165-feet	\$6.45

### The Wolfman

811-86-0212, Standard 8mm., 150-feet	\$6.45
841-86-0091, Super 8, 165-feet	\$6.45
846-86-0018, Super 8 magnetic sound, 165-feet	\$13.79
631-86-0116, 16mm. topical sound, 300-feet	\$29.95

## SPORT FILMS

### Big Surf



## MORE CASTLE FILMS

### News Parade of 1969

811-92-0200, Standard 8mm., 150-feet \$6.45  
841-92-0076, Super 8, 165-feet \$6.45

### News Parade of 1970

811-92-0243, Standard 8mm., 150-feet \$6.45  
841-92-0120, Super 8, 165-feet \$6.45  
846-92-0028, Super 8 magnetic sound, 165-feet \$13.79

### News Parades Of 1971

811-92-0277, Standard 8mm., 150-feet \$6.95  
841-92-0148, Super 8, 165-feet \$6.95  
846-92-0059, Super 8 magnetic sound, 165-feet \$14.95  
631-92-0125, 16mm. optical sound, 300-feet \$29.95

## MISCELLANEOUS FILMS

### Gay 90's Live Again

811-66-0276, Standard 8mm., 150-feet \$6.95  
841-66-0147, Super 8, 165-feet \$6.95  
846-66-0058, Super 8 magnetic sound, 165-feet \$14.95  
631-66-0124, 16mm. optical sound, 300-feet \$29.95

### Rudolph Valentino—

#### Idol of the Jazz Age

811-84-0163, Standard 8mm., 150-feet \$6.45  
841-84-0044, Super 8, 165-feet \$6.45  
846-84-0006, Super 8 magnetic sound, 165-feet \$13.79  
631-85-0111, 16mm. optical sound, 300-feet \$29.95

### A Tour of Universal City Studios

811-85-0162, Standard 8mm., 150-feet \$6.45  
841-85-0046, Super 8, 165-feet \$6.45  
816-85-0051, Standard 8mm., Color, 150-feet \$12.95  
842-85-0018, Super 8, Color, 165-feet \$13.95

### Yesterday Lives Again

811-66-0275, Standard 8mm., 150-feet \$6.95  
841-66-0146, Super 8, 165-feet \$6.95  
846-66-0057, Super 8 magnetic sound, 165-feet \$14.95  
631-66-0123, 16mm. optical sound, 300-feet \$29.95

## TRAVEL FILMS

### Africa's Vivid Veldt

811-88-0197, Standard 8mm., 150-feet \$6.45  
841-88-0073, Super 8, 165-feet \$6.45  
816-88-0046, Standard 8mm., Color, 150-feet \$12.95  
842-88-0013, Super 8, Color, 165-feet \$13.98

### America's Natural Wonders

841-88-0112, Super 8, 165-feet \$6.45  
816-88-0052, Standard 8mm., Color, 150-feet \$12.95  
811-88-0260, Standard 8mm., 150-feet \$6.95  
636-88-0023, 16mm. optical sound & color, 300-feet \$49.95

## California, The Golden State

802-88-0127, Standard 8mm., Color, 50-feet, 2-ozs. \$4.95  
848-88-0030, Super 8 Color, 50-feet, 2-ozs. \$4.95  
811-88-0195, Standard 8mm., 150-feet \$6.45  
841-88-0071, Super 8, 165-feet \$6.45  
816-88-0044, Standard 8mm., Color, 150-feet \$12.95  
842-88-0011, Super 8, Color, 165-feet \$13.95  
636-88-0022, 16mm. optical sound, color, 300-feet \$49.95

### Colorado High Country

811-88-0234, Standard 8mm., 150-feet \$6.45  
841-88-0106, Super 8, 165-feet \$6.45  
816-88-0063, Standard 8mm., Color, 150-feet \$14.45  
842-88-0028, Super 8, Color, 165-feet \$14.45

### Fantastic Yellowstone

802-88-0131, Standard 8mm., 50-feet, 2-ozs. \$4.95  
848-88-0034, Super 8, 50-feet, 2-ozs. \$4.95  
811-88-0255, Standard 8mm., 150-feet \$6.95  
841-88-0130, Super 8, 165-feet \$6.95  
816-88-0064, Standard 8mm., Color, 150-feet \$14.45  
842-88-0029, Super 8, Color, 165-feet \$14.45

### Fancinating Hong Kong

802-88-0137, Standard 8mm., 50-feet, 2-ozs. \$4.95  
848-88-0040, Super 8, 50-feet, 2-ozs. \$4.95  
811-88-0262, Standard 8mm., 150-feet \$6.95  
841-88-0136, Super 8, 165-feet \$6.95  
816-88-0070, Standard 8mm., Color, 150-feet \$14.45  
842-88-0029, Super 8, Color, 165-feet \$14.45

### Greece and Its Beautiful Islands

811-88-0238, Standard 8mm., 150-feet \$6.45  
841-88-0111, Super 8, 165-feet \$6.45  
816-88-0050, Standard 8mm., Color, 150-feet \$12.95  
842-88-0017, Super 8, Color, 165-feet \$13.95

### Grand Canyon Grandeur

802-88-0133, Standard 8mm., 50-feet, 2-ozs. \$4.95  
811-88-0256, Standard 8mm., 150-feet \$6.95  
841-88-0131, Super 8, 165-feet \$6.95  
816-88-0065, Standard 8mm., Color, 150-feet \$14.45  
842-88-0030, Super 8, Color, 165-feet \$14.45

### Invitation to Ireland

811-88-0215, Standard 8mm., 150-feet \$6.45  
841-88-0094, Super 8, 165-feet \$6.45  
846-88-0020, Super 8 magnetic sound, 150-feet \$13.79  
816-88-0049, Standard 8mm., Color, 165-feet \$13.95  
842-88-0016, Super 8, Color, 165-feet \$13.95

### Hawaii, Enchanted Isle

811-88-0270, Standard 8mm., 150-feet \$6.95  
841-88-0141, Super 8, 165-feet \$6.95  
816-88-0073, Standard 8mm., Color, 150-feet \$14.45  
842-88-0038, Super 8, Color, 165-feet \$14.45  
846-88-0052, Super 8 magnetic sound, 165-feet \$14.95  
844-88-0002, Super 8 magnetic sound, Color, 165-feet \$22.95  
631-88-0120, 16mm. optical sound, 300-feet \$29.95

## Hawaii, State of Paradise

811-88-0259, Standard 8mm., 150-feet \$6.95  
841-88-0134, Super 8, 165-feet \$6.95  
816-88-0068, Standard 8mm., Color, 150-feet \$14.45  
842-88-0033, Super 8, Color, 165-feet \$14.45

### Neptune's Playland

811-88-0170, Standard 8mm., 150-feet \$6.45  
841-88-0013, Super 8, 165-feet \$6.45  
842-88-0003, Super 8, Color, 165-feet \$13.98

### Splendor of Banff and Lake Louise

802-88-0121, Standard 8mm., 50-feet, 2-ozs. \$4.95  
811-88-0257, Standard 8mm., 150-feet \$6.95  
841-88-0132, Super 8, 165-feet \$6.95  
816-88-0066, Standard 8mm., Color, 150-feet \$14.45  
842-88-0031, Super 8, Color, 165-feet \$14.45

## London Landmarks

811-88-0261, Standard 8mm., 150-feet \$6.95  
841-88-0135, Super 8, 165-feet \$6.95  
816-88-0069, Standard 8mm., Color, 150-feet \$14.45  
842-88-0034, Super 8, Color, 165-feet \$14.45

### Stockholm, Old and New

802-88-0141, Standard 8mm., 50-feet, 2-ozs. \$4.95  
811-88-0169, Standard 8mm., 150-feet \$6.45  
841-88-0012, Super 8, 165-feet \$6.45  
842-88-0002, Super 8, Color, 165-feet \$13.98

### Washington

811-88-0196, Standard 8mm., 150-feet \$6.45  
841-88-0072, Super 8, 165-feet \$6.45  
816-88-0045, Standard 8mm., Color, 150-feet \$13.95  
842-88-0012, Super 8, Color, 165-feet \$13.95

## Malta—Island of History

811-88-0214, Standard 8mm., 150-feet \$6.45  
841-88-0093, Super 8, 165-feet \$6.45

### The White House

848-88-0023, Super 8, 50-feet, 2-ozs. \$4.95  
811-88-0186, Standard 8mm., 150-feet \$6.45  
841-88-0065, Super 8, 165-feet \$6.45  
816-88-0038, Standard 8mm., Color, 150-feet \$13.95  
842-88-0005, Super 8, Color, 165-feet \$13.95  
636-88-0021, 16mm. optical sound, color, 300-feet \$49.95

### Yosemite Wonderland

811-88-0258, Standard 8mm., 150-feet \$6.95  
841-88-0133, Super 8, 165-feet \$6.95  
816-88-0067, Standard 8mm., Color, 150-feet \$14.45  
842-88-0032, Super 8, Color, 165-feet \$14.45



All Standard 8mm. films are 150-feet and Super 8 films are 165-feet with shipping weight of 11-ozs. unless otherwise stated.

## Ken Films

### Ben Turpin

### The Keystone Hotel

804-11-0227, Standard 8mm., 150-feet \$6.45

### Shirley Temple

### Glad Rags to Riches

804-85-0179, Standard 8mm., 150-feet \$6.45  
844-85-0054, Super 8, 165-feet \$6.45

### Highlights From Hollywood Features

### Al Capone

804-85-0295, Standard 8mm., 150-feet \$6.45  
844-85-0005, Super 8, 165-feet \$6.45

### Adventure of Robin Hood

804-85-0223, Standard 8mm., 150-feet \$6.45  
844-85-0042, Super 8, 165-feet \$6.45

### Body & Soul

844-85-0085, Super 8, 165-feet \$6.95

### Captain Blood

804-85-0224, Standard 8mm., 150-feet \$6.45  
844-85-0051, Super 8, 165-feet \$6.45

### Dark Command

844-85-0088, Super 8, 165-feet \$6.95

### Fighting Seabees

844-85-0087, Super 8, 165-feet \$6.95

### Gunga Din

804-85-0290, Standard 8mm., 150-feet \$6.45  
844-85-0002, Super 8, 165-feet \$6.45

### Hell to Eternity

804-85-0298, Standard 8mm., 150-feet \$6.45  
844-85-0008, Super 8, 165-feet \$6.45

### High Noon

844-85-0086, Super 8, 165-feet \$6.95

### Hunchback of Notre Dame

804-85-0289, Standard 8mm., 150-feet \$6.45  
844-85-0001, Super 8, 165-feet \$6.45

### A Man Called Bogart

804-85-0251, Standard 8mm., 150-feet \$6.45  
844-85-0036, Super 8, 165-feet \$6.45

### Moby Dick

804-85-0221, Standard 8mm., 150-feet \$6.45  
844-85-0048, Super 8, 165-feet \$6.45

### The Quiet Man

804-85-0229, Standard 8mm., 150-feet \$6.45  
844-85-0043, Super 8, 165-feet \$6.45

### She Wore a Yellow Ribbon

804-85-0278, Standard 8mm., 150-feet \$6.45  
844-85-0053, Super 8, 165-feet \$6.45

### The Unsinkable Bette Davis

804-85-0252, Standard 8mm., 150-feet \$6.45  
844-85-0037, Super 8, 165-feet \$6.45

### Rio Grande

844-85-0090, Super 8, 165-feet \$6.95

### Wake of the Red Witch

844-85-0089, Super 8, 165-feet \$6.95

### Which Way To The Front

804-85-0396, Standard 8mm., 200-feet \$6.45  
844-85-0083, Super 8, 200-feet \$6.45

### Science Fiction

### The Beast With Five Fingers

804-86-0232, Standard 8mm., 150-feet \$6.45

### Curse of the Scorpion

844-86-0010, Super 8, 165-feet \$6.45

### Diosaurus

844-86-0092, Super 8, 165-feet \$6.95

### Frankenstein Must Be Destroyed

804-86-0395, Standard 8mm., 200-feet \$6.45  
844-86-0082, Super 8, 200-feet \$6.45

### Hawk Of The Wilderness

844-99-0084, Super 8, 165-feet \$6.95

### Master of Terror

844-86-0093, Super 8, 165-feet \$6.95

### Son Of Kong

804-86-0292, Standard 8mm., 150-feet \$6.45  
844-86-0004, Super 8, 165-feet \$6.45

### The Thing

804-86-0291, Standard 8mm., 150-feet \$6.45  
844-86-0004, Super 8, 165-feet \$6.45

## HOW TO OPEN A BLACKHAWK CHARGE ACCOUNT

Open account billing is now available to individuals in the continental United States (Alaska excepted) on the payment of a fee of \$2.00 and the submission of satisfactory credit information. (Payment of the \$2.00 fee is not required when application is accompanied by an order for \$10.00 or more.) On

this basis, upon the opening of a Blackhawk charge account, you will be provided with an account number which should appear on all orders from you. Payment for orders shipped and billed during a month are due in Davenport not later than the 15th of the

month following. As an example, orders which are shipped and billed to you in December must be paid in full not later than January 15, etc., etc. A Blackhawk charge account will be a particular convenience to our regular customers in that it elimi-

nates the pre-figuring of remittance for postage, and the writing of several checks or the securing of several money orders during a single month. Fill in completely (type or print) the BLACKHAWK CHARGE ACCOUNT APPLICATION

below, sign and return it to us with the \$2.00 charge account fee or an order of \$10.00 or more. (\$2.00 fee, if sent, will be refunded in the event an account is not opened by us.) We'll immediately confirm receipt and let you know as soon as the account is open—and your account number.

## Blackhawk Credit and Time Payment Application Form

The following information is provided in order that I may have a ☐ 30 day charge account, a ☐ time payment account, or ☐ both.

Name \_\_\_\_\_ Age \_\_\_\_\_ Wife's Name \_\_\_\_\_

Address \_\_\_\_\_

City \_\_\_\_\_ State \_\_\_\_\_ Zip \_\_\_\_\_

Phone No. \_\_\_\_\_ Length of time at present address \_\_\_\_\_ No. of dependents \_\_\_\_\_ ☐ Own ☐ Rent ☐ Board? Monthly rent or mortgage \$ \_\_\_\_\_

Former address (if less than two years at present location) \_\_\_\_\_

Are you a member of the Armed Forces on active duty? ☐ yes ☐ no. If so, what branch? \_\_\_\_\_ Rank or rate? \_\_\_\_\_ Soc.-Sec. No. \_\_\_\_\_

Your present employer's name? \_\_\_\_\_

His address? City \_\_\_\_\_ State \_\_\_\_\_ Zip \_\_\_\_\_

Your title or position \_\_\_\_\_ Your weekly earnings \_\_\_\_\_ How long employed by them? \_\_\_\_\_

Your former employer (if less than one year with present employer)? Name \_\_\_\_\_

Address \_\_\_\_\_ City \_\_\_\_\_ State \_\_\_\_\_ Zip \_\_\_\_\_

How long with former employer \_\_\_\_\_ Other income: Source? \_\_\_\_\_ Amount \$ \_\_\_\_\_

Wife's employer \_\_\_\_\_ Wife's income \$ \_\_\_\_\_

Bank References (Give the name or names of the banks you use).

Name and address \_\_\_\_\_

Name and address \_\_\_\_\_

Business References (Give names of three firms with which you have had credit dealings within past two years. If credit card firm, give card number).

Name and address \_\_\_\_\_

Name and address \_\_\_\_\_

Name and address \_\_\_\_\_

Please sign and date the appropriate statement below. If you would like both a 30 day charge and a time payment account, both statements should be signed.

**Charge account statement—**In consideration of your selling merchandise to me on a Blackhawk Charge Account, I agree to pay in full for all merchandise purchased on or before the 15th of the month following the month in which merchandise is shipped and invoiced to me by you. I attach my remittance of \$2.00, (if there is not an order for at least \$10.00 in merchandise included with this application), in full payment for Blackhawk's annual charge account fee which is subject to refund to me if you do not open an account for me.

Signature \_\_\_\_\_ Date \_\_\_\_\_

Wife's Signature \_\_\_\_\_

**Time payment statement—**I am enclosing \$ \_\_\_\_\_ as a down payment on the Monthly Payment price of the goods listed on the attached sheet. Thirty days after I receive the goods I will pay \$ \_\_\_\_\_ to The Eastin-Phelan Corporation at its office in Davenport, Iowa, and a similar amount each thirty days thereafter until the total Monthly Payment price is paid. Until the goods are fully paid for, title and right to possession shall remain in you. I will not sell, remove, or encumber them without your written consent and will assume responsibility for any loss or damage to them. Should I fail to make any payment when due, you may retake the goods, at any time after such default or you may hold the undersigned jointly and severally for the full unpaid balance, which shall then become due and payable.

I submit the preceding statement to induce you to extend credit on this basis.

Signature \_\_\_\_\_ Date \_\_\_\_\_

Wife's Signature \_\_\_\_\_

## BUY ANYTHING OFFERED BY BLACKHAWK ON CONVENIENT MONTHLY PAYMENTS!

Customers in the United States (excluding Alaska, Hawaii, and other territories) may purchase anything from Blackhawk on convenient time payments.

The following time payment arrangements became effective with the Truth in Lending Act on July 1st, 1969.)

### TIME PAYMENT ARRANGEMENTS

#### A. Down Payments

Below are the minimum down payments required based on the total amount of your purchase.

On orders totaling \$25.00 to \$50.00 ..... \$ 5









# TOL'ABLE DAVID

(1921)

starring  
**RICHARD BARTHELMESS**

with

**Gladys Hulette and Ernest Torrence**

The story of *Tol'able David* takes place in a small southeastern village. David Kinnemon passionately longs to be a man and assume a man's responsibilities but others regard him only "tol'able." His particular desire is to drive the mail. Three thugs named Hatburn move themselves in on David's "girl" and her grandfather. One of them kills David's dog, and when David's older brother rebukes him, he hits him in the back with a stone and cripples him for life. David's father only has time to reach for his gun to go out and settle with the Hatburns when he drops dead of heart failure. This leaves David the "man" of his family, and one day, when no one else is available, he gets a chance to carry the mail. But the mail sack drops out of his wagon, and one of the Hatburns picks it up and carries it away. David invades their hiding place, shoots it out, kills all three, and delivers the mail, himself more dead than alive.

810-49-1060, Standard 8mm., 1450-feet, 3-lbs. .... \$55.98  
860-49-1060, Super 8, 1600-feet, 3-lbs. .... \$63.98  
620-49-1060, 16mm. silent, 2900-feet, 9-lbs. .... \$239.98

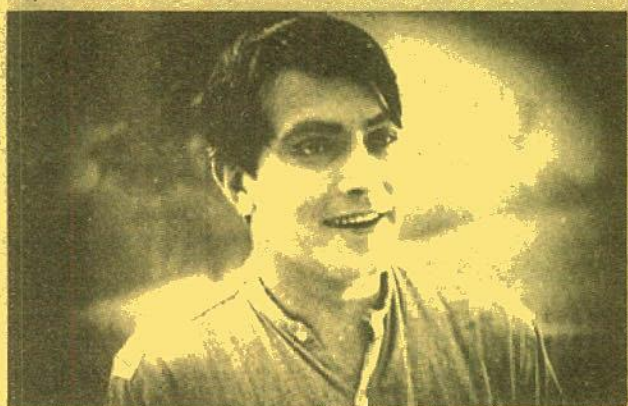

## LOVE 'EM AND WEEP

(1927)

starring  
**STAN LAUREL and OLIVER HARDY**

with James Finlayson, Mae Busch

Just as success strikes Jimmy Finlayson on the head, in walks Mae, a ghost from the past with a fancy blackmail scheme. Romeo Stan is enlisted to relieve the burden from Fin's back, but the whole plot blows up and right in front of the boys' wives.

*Love 'Em and Weep* proved such a success with audiences that Stan and Ollie repeated the story in 1931 as *Chickens Come Home*. Although there's little doubt that the refinements in routines and the different pace of the talkie version do add a definite flavor, L&H fans will be delighted in comparing the

two versions of this story. And for all silent comedy fans, this one has a rare vintage that characterized the closing days of screen pantomime.

810-02-1040, Standard 8mm., 400-feet, 14-ozs. .... \$13.98  
860-02-1040, Super 8, 450-feet, 14-ozs. .... \$15.98  
620-02-1040, 16mm. silent, 800-feet, 3-lbs. .... \$44.98

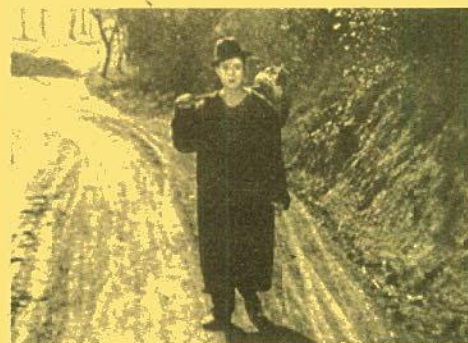

## REMEMBER WHEN

(1925)

starring  
**HARRY LANGDON**

Lucky Harry! He's recaptured his youth, but what to do with it escapes him in this poignant story of young love separated by time, fate and a lot of laughter.

One of the silent screen's true comic geniuses, Harry Langdon left vaudeville late in 1923 to seek his fortune in the movies. Less than two years after signing with Mack Sennett's Fun Factory, Harry rivaled Chaplin, Keaton and Lloyd in popularity and became Sennett's most valuable comic. Nowhere is

his masterful portrayal of the eternal child seen to better advantage than in *Remember When*.

810-21-1044, Standard 8mm., 350-feet, 14-ozs. .... \$12.98  
860-21-1044, Super 8, 400-feet, 14-ozs. .... \$14.98  
620-21-1044, 16mm. silent, 700-feet, 3-lbs. .... \$39.98

### SEE PAGE 26

### FOR

### MORE NEW

### FILMS

#### MARCH 1972 FLYER F-222

Blackhawk Flyers are distributed 10 times during the year. The Blackhawk Motion Picture Catalog is published semi-annually.

Davenport is on Central Standard Time which is one hour behind Eastern Standard Time, 1 hour ahead of Mountain Standard Time and 2 hours ahead of Pacific Standard Time. We will be on Central Daylight Time beginning the last Sunday in April. Our office hours 8:15 A.M. to 5:00 P.M. (8:15 A.M. to 4:15 P.M. when on Daylight Time), Monday, Tuesday, Wednesday and Thursday. We are closed Friday, Saturday, Sunday and National Holidays.

We are located in our own building at 1235 West 5th Street, Davenport. This is approximately three blocks west and three blocks north of the Davenport Post Office. Our telephone number is 323-9735; area code is 319.

Films up to 225-feet are on 200-foot reels. Films over 200-feet are on 200-foot or 400-foot reels.



**Blackhawk Films**  
THE EASTIN-PHELAN CORPORATION  
DAVENPORT, IOWA 52808

Address correction requested

To:

Cinematic Arts  
M. Heffer Moving Image Archive



Blackhawk Indianhead symbol is a registered trademark of The Eastin-Phelan Corporation