

**THE UNITED REPUBLIC OF TANZANIA
THE NATIONAL EXAMINATIONS COUNCIL
FORM TWO NATIONAL ASSESSMENT**

033

BIOLOGY**Time 2:30 Hours****Wednesday, 15th November 2017 a.m.****Instructions**

1. This paper consists of sections A, B and C with a total of **eleven (11)** questions.
2. Answer **all** questions in section A and B, and **one (1)** question from section C.
3. All writing must be in blue or black ink **except** drawing which must be in pencil.
4. Calculators and cellular phone are **not** allowed in the examination room.
5. Write your **Examination Number** at the top right corner of every page.

FOR EXAMINERS' USE ONLY

| QUESTION NUMBER | SCORE | EXAMINER'S INITIALS |
|-----------------|-------|---------------------|
| 1 | | |
| 2 | | |
| 3 | | |
| 4 | | |
| 5 | | |
| 6 | | |
| 7 | | |
| 8 | | |
| 9 | | |
| 10 | | |
| 11 | | |
| TOTAL | | |



1



SECTION A (30 Marks)

Answer all questions in this section.

1. For each of the items (i) - (x), choose the correct answer among the given alternatives and write its letter beside the item number in the box provided.

- (i) Which structure differentiates euglena from other members of the Kingdom Protista?

| | | |
|---------------------------|-----------------------------|--------------------------|
| A Possession of flagellum | B Possession of chloroplast | <input type="checkbox"/> |
| C Possession of antennae | D Possession of cell wall. | |

- (ii) The feeding relationship represented by the sequence of organisms; "Green plants → Grasshopper → Frog" is called

| | | |
|--------------|---------------|--------------------------|
| A Food web | B Interaction | <input type="checkbox"/> |
| C Food chain | D Pyramid. | |

- (iii) Which of the following blood group is a universal recipient?

| | | |
|-----|------|--------------------------|
| A B | B AB | <input type="checkbox"/> |
| C A | D O | |

- (iv) When the solution is mixed with Benedict's solution, the food substances that change in colour from blue to green to yellow and finally orange colouration after boiling is called

| | | |
|------------------|-----------|--------------------------|
| A starch | B protein | <input type="checkbox"/> |
| C reducing sugar | D lipids. | |

- (v) Insufficient food rich in protein to children especially infants result into nutritional deficiency disease called

| | | |
|---------------|-------------|--------------------------|
| A Marasmus | B Obesity | <input type="checkbox"/> |
| C Kwashiorkor | D Ricketts. | |

- (vi) The structure of a leaf that allows oxygen and carbon dioxide to diffuse into and out of the leaf during gaseous exchange is known as

| | | |
|-------------|-------------|--------------------------|
| A cuticle | B epidermis | <input type="checkbox"/> |
| C mesophyll | D stomata. | |

- (vii) The blood vessels which carries blood from the lungs to the heart is called

| | | |
|--------------------|---------------|--------------------------|
| A pulmonary artery | B vena cava | <input type="checkbox"/> |
| C pulmonary vein | D renal vein. | |

- (viii) Which one of the following is the list of animal tissues?

| | | |
|--------------------------|--------------------------|--------------------------|
| A Muscle, blood and bone | B Brain, bone and liver | <input type="checkbox"/> |
| C Skin, heart and brain | D Muscle, liver and skin | |

- (ix) What does the concept of good health implies?
 A A state of physical, sexual and mental fitness.
 B Being physically, mentally and socially fit.
 C A state of family well being.
 D Reproductive health and family care.

- (x) First Aid given to a victim of electric shock is meant to
 A keep the victim moving.
 B send the patient to the hospital.
 C provide the victim with fluids.
 D lie down with his/her feet higher than head.

2. For each of the items (i) - (x), write **TRUE** if a statement is correct or **FALSE** if a statement is not correct in a space provided.

- (i) Botany is the study of animals.....
- (ii) Gaseous exchange in mammals takes place in the nose and mouth.....
- (iii) One enzyme can act on several food substances.....
- (iv) During inhalation the ribs move upwards and outwards.....
- (v) Anemia is a condition in which the patient has few erythrocytes.....
- (vi) Landfill is a way of disposing domestic wastes.....
- (vii) Amylase is an enzyme which acts on protein.....
- (viii) A consumer in ecosystem produces their own food.....
- (ix) Syphilis is a communicable disease.....
- (x) All bacteria are harmful to man.....

3. Match the phrase in List A with responses in List B by writing the letter of the correct response from List B below the item number of List A in a table provided.

| List A | List B |
|---|---------------------------------|
| (i) A disease transmitted through sexual intercourse and treated by antibiotics. | A Cholera B Typhoid |
| (ii) A viral disease transmitted through sexual intercourse. | C AIDS |
| (iii) An disease characterized by fever and coughing up blood sputum. | D Malaria E Syphilis |
| (iv) A disease spread by an agent known as anopheles. | F Common cold |
| (v) A disease caused by lack of proper hygiene and victim had a stool of rice –water colouration. | G Schistosoma H Tuberculosis |

ANSWER

| List A | (i) | (ii) | (iii) | (iv) | (v) |
|--------|-----|------|-------|------|-----|
| List B | | | | | |

4. Complete each of the following statements by writing the correct answer in the answer sheet provided.

- (i) A taxonomic rank of organisms which interbreed freely and give rise to viable offspring are known as
- (ii) The type of classification which is based on few observed features is called.....
- (iii) The highest rank of classification is known as.....
- (iv) The process of sorting living things into groups is called.....
- (v) The process of giving organisms scientific names is known as.....

SECTION B (50 Marks)

Answer all questions in this section.

5. (a) Outline seven steps of scientific process used by scientists in the scientific investigation.

- (i)
- (ii)
- (iii)

Candidates Examination Number

- (iv)
- (v)
- (vi)
- (vii)

(b) Why hand lens is useful in studying Biology?

.....
.....
.....
.....

6. (a) Define the following terms:

(i) Parasite

.....
.....
.....
.....

(ii) Host

.....
.....
.....
.....

(iii) Community

.....
.....
.....

(b) Give two examples for each of the following group of parasitic organism:

(i) Endoparasite

.....
.....

(ii) Ectoparasite

.....
.....

7. (a) State the meaning of the term "tissue" as used in Biology.

.....

(b) Arrange the following terms in a sequential order from simple to complexity of cell differentiation.

Tissue, Organism, Organ, Cell and system.

.....

(c) Outline two differences between plant cell and animal cell.

| S/N | Animal cell | Plant cell |
|------|----------------|----------------|
| (i) | | |
| (ii) | | |

8. **Figure 1** represents a part of the digestive system of a mammal. Study it carefully then, answer the questions that follow:

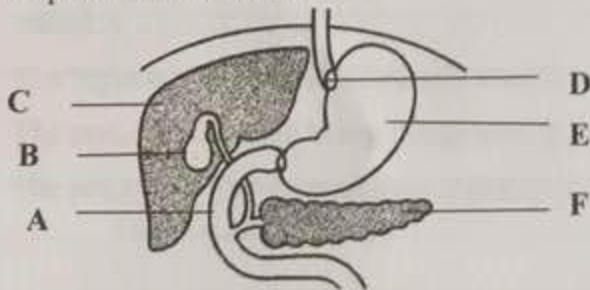

Figure 1

(a) Name the parts labelled with letters A, B, C, D, E and F.

A
 B
 C
 D

E

F

(b) Name two enzymes secreted by the part labelled with letter F.

(i)

(ii)

(c) State the role of any one of the enzyme secreted by the part labeled F.

.....
.....

9. (a) Mention three structures used for gaseous exchange in land plants.

(i)

(ii)

(iii)

(b) Briefly explain how the structure of a leaf is adapted to allow rapid gaseous exchange.

.....
.....
.....
.....
.....
.....

(c) Name the product of anaerobic respiration in human being muscles.

.....

SECTION C (20 Marks)

Answer one (1) question from this section.

- 10. Describe how you can provide First Aid to a person who has been "beaten by a snake" and the one who has "fainted during the parade ground".

- 11. With the aid of a diagram, describe the structure of the types of blood cells and give one function for each blood cell.

.....

.....

.....

.....

.....

.....

.....

.....

.....

.....

.....

.....

.....

.....

.....

.....

.....

.....

.....

.....

.....

.....

.....