

Blackhawk Films

WORLD'S GREATEST SELECTION OF THINGS TO SHOW

**Lowell Thomas
Remembers —
Pages 76-79**

**Helen Morgan
in**

**FRANKIE &
JOHNNIE**

USC School
of Cinematic Arts
Clay M. Hefner Moving Image Archive

Lobster



WATS LINE — ORDERS ONLY! OPEN ON A 24-HOUR BASIS: SEVEN DAYS A WEEK. 800 — 553-1163 (Not Available To Iowa Residents)
REGULAR SELLING PRICES IN THIS BULLETIN ARE GUARANTEED ONLY UNTIL AUGUST 31, 1976

1/2

PRICE
SUMMER
SPECIALS

GOOD THRU
SEPT. 30,
1976

860-61-1876B, Super 8, 325-feet, 14-ozs., Regularly \$15.98
Sale Price \$7.99
880-61-1944B, Super 8 magnetic sound, dialogue 20 min., 14-ozs., Regularly \$39.98
Sale Price \$19.99



THE TRAMP
(1915)

starring CHARLIE CHAPLIN with EDNA PURVIANCE, BUD JAMISON, LEO WHITE and PADDY MCGUIRE

THE TRAMP was Chaplin's sixth film for Essanay and the final one to be produced at Essanay's Niles Studio near San Francisco. It was his first film in which pathos was evident and the first one to end on a note of sadness. It is generally regarded as the first Chaplin classic.
860-61-1399B, Super 8, 400-feet, 14-ozs., Regularly \$15.98.....
Sale Price \$7.99
875-61-1399B, Super 8 magnetic sound, music 26 min., (18 fps.), 14-ozs., Regularly \$35.98.....
Sale Price \$17.99



MOAN AND GROAN INC.
(1929)

starring THE LITTLE RASCALS

"Don't play around that powder house," Officer Edgar Kennedy warns the gang. "Ain't got no other place to play and we want to make a little noise," says Farina. But off they go instead to dig for buried treasure in the abandoned mansion "haunted" by Max Davidson, a sort of misanthropic Ben Gunn who wants to frighten the kids away and keep his castle his home.
860-61-237B, Super 8, 395-feet, 14-ozs., Regularly \$24.98.....
Sale Price \$12.49
880-61-1620B, Super 8 magnetic sound, dialogue 21 min., 14-ozs., Regularly \$39.98.....
Sale Price \$19.99

FRANKIE AND JOHNNIE

starring HELEN MORGAN



Helen Morgan will probably be best remembered in the role of Julie in both the 1929 and 1936 versions of SHOWBOAT. Dark and sensual, Miss Morgan had been a former Ziegfeld and nightclub entertainer. Her trademark was a scarf or a handkerchief which she would twist through her fingers to help her fight the nervousness which plagued her throughout her very successful career.

FRANKIE AND JOHNNIE is based on the song of the same name. Set in 1870 St. Louis, Johnnie Drew (Chester Morris) a riverboat gambler who uses a "country hick" ruse, wins a sizable sum in a poker game. When his boat docks in St. Louis, the first place Johnnie hits is a gambling house and a bar. Frankie is the star singer there, and along with a gold digger dance hall girl named, naturally, Nellie Bly, she falls for Johnnie. Frankie, though, has a fiancée, who for some unapparent reason is named "Curly". The only thing he ever says to her is "No matter where you go, what you do — my feelings for you will never change". Her feelings for him do, though, and she ditches him. She and Johnnie court and eventually marry. All seems to go well until Johnnie gets restless. He's broke and decides to go to New Orleans to replenish his finances. Frankie, not wanting to stay home and wait for her man, borrows her share of the travelling money from Lou, a kind of 1935 version of Gunsmoke's Kitty. During a performance of "Romeo and Juliet", of all things, Johnnie slips away for a rendezvous with Guess Who? Nellie consents to accompany Johnnie to New Orleans but only if she can have charge of the money. Meanwhile, back at the theatre, Romeo and Juliet have gone to their respective deaths and the play is over. Frankie and "No-matter-where-you-go" Curly are the only two people left in the theatre. Curly repeats his only line and adds a "I saw Johnnie down at the Mansion House Bar". Frankie rushes down there and begins a frantic search for Johnnie. She overhears someone say, "Why don't she look for him at Nellie Bly's". Quick to catch the hint, she loads a pistol and goes to confront him because "he was her man but he was doing her wrong". The ending is slightly different than one might imagine. Johnnie gets what is coming to him and Frankie gets what she deserves — Curly!

INTRODUCTORY
SALE!
BUY NOW!

880-49-2512, Super 8 magnetic sound, dialogue 68 min., 3-lbs. Regularly \$89.98.....
Sale Price until Sept. 30, 1976 of \$69.98

640-49-2512, 16mm optical sound, dialogue 68 min., 7-lbs. Regularly \$179.98.....
Sale Price until Sept. 30, 1976 of \$159.98

THE STOLEN JOOLS

(1931)

CAMEO APPEARANCES BY

WALLACE BEERY, BUSTER KEATON, ALLEN JENKINS, J. FARRELL MacDONALD, JACK HILL, EDWARD G. ROBINSON, GEORGE E. STONE, EDDIE KANE, STAN LAUREL, OLIVER HARDY, ALAN (FARINA) HOSKINS, MATTHEW (STYMIE) BEARD, NORMAN (CHUBBY) CHANEY, MARY ANN JACKSON, SHIRLEY JEAN RICKERT, DOROTHY (ECHO) DEBORBA, BOBBY (WHEEZER) HUTCHINS, PETE THE PUP, POLLY MORAN, NORMA SHEARER, HEDDA HOPPER, JOAN CRAWFORD, WILLIAM HAINES, DOROTHY LEE, EDMUND LOWE, VICTOR MCLAGLEN, EL BRENDEL, CHARLIE MURRAY, GEORGE SIDNEY, WINNIE LIGHTNER, FIFI D'ORSAY, WARNER BAXTER, IRENE DUNNE, BERT WHEELER, ROBERT WOOLSEY, RICHARD DIX, CLAUDIA DELL, LOWELL SHERMAN, EUGENE PALLETTE, STU ERWIN, RICHARD (SKEETS) GALLAGHER, GARY COOPER, WYNNE GIBSON, CHARLES (BUDDY) ROGERS, MAURICE CHEVALIER, DOUGLAS FAIRBANKS JR, LORETTA YOUNG, RICHARD BARTHELMESS, CHARLES BUTTERWORTH, BEBE DANIELS, BEN LYON, BARBARA STANWYCK, FRANK FAY, JACK OAKIE, FAY WRAY, JOE E. BROWN, GEORGE (later, GABBY) HAYES, LITTLE BILLY, and MITZI GREEN.

More stars than you have ever seen before or since in one film are the precious loot for viewers of THE STOLEN JOOLS. Identifying the cast of characters before the film ends will be a delightful challenge.

What began as a fund-raising short for a company union has survived as a legend in the film world. Over fifty of Hollywood's top stars of the thirties appear in one film, flashing the magnetism that established their reputations and captured theater audiences of their day. Donations of ticket prices from viewers went into a fund for the NVA Sanatorium — a rest home for unemployed vaudeville actors, members of National Variety Artists Union. Chesterfield Cigarettes, division of Liggett & Myers Tobacco Co., underwrote the production costs: film, print-making, advertising, etc.

The film studios contributed their facilities including sound stages, cameras, cameramen, lights, technical crews, all the personnel and equipment needed to back up their stars.

The stars themselves appeared, apparently setting their own pace: some in costume for their current starring roles; several repeating successful routines from past films; one merely striding across a studio back lot.



The loose story line of a search for Norma Shearer's jewels, stolen during a Hollywood party, is the vehicle for their all-too-brief appearances. The police station, a dressing room, a movie set, a park — we see them where they chose to be photographed.

Never before available for home distribution, THE STOLEN JOOLS is an unequalled parade of stars, the glamorous stars of the thirties, brought together in one slight contrived story for our continuing delight.

880-01-2407, Super 8 magnetic sound, dialogue 20 min., 14-ozs..... \$31.98
640-01-2407, 16mm optical sound, dialogue 20 min., 3-lbs..... \$59.98

Recent Release



THE CLODHOPPER

(1917)

starring CHARLES RAY, MARGERY WILSON

Charles Ray, famous for his portrayals of the awkward, bashful, small-town boy, stars as our hero, Everett Nelson, Margery Wilson, whose portrayal of Brown Eyes in D.W. Griffith's INTOLERANCE endeared her to film audiences, appears as Mary, the girl someday to be his bride. The iris diaphragm widens from a small dot of light on the screen to focus on Everett, sweating under the hot sun, plowing the fields behind a pair of mules — a real Clodhopper. Back Home, dreaming of a silk dress from the mail-order catalog, is his gray-haired mother. At the Farmers State Bank of Beelers Bend is his stern father, preparing the foreclosure papers for some luckless neighbor.

After a humiliating beating by his sanctimonious father for attending a Fourth of July celebration without permission, Everett leaves hearth and home and a guaranteed \$1.00 a week to find success in New York City. Applying for a janitor's job at Seligman's Palais Royal, he is asked to demonstrate his dancing ability. True theater tradition! Well, as we all can guess, his impromptu "Clodhoppers' Glide" stops the show, brings him instant fame, and unbelievable wealth.

News of his meteoric rise reaches Beeler's Bend, delighting his long-suffering mother, but enraging his puritanical father. However, when Farmers State Bank faces certain ruin, and the chips are down, Everett returns home with valises packed with dollar bills to save the day.

Touches of chiaroscuro, fades and flashbacks are a credit to this Thomas Ince production. Our release has mood music by R. Cameron Mesnein, providing the original sound of old time nickleodeons.

860-58-2423, Super 8, 952-feet, 3-lbs.....\$49.98
880-58-2423, Super 8 magnetic sound, music 47 min., 3-lbs..... \$79.98
640-58-2423S, 16mm optical sound, music 47 min., 6-lbs..... \$115.98

Recent Release



ITALIAN LOVE

(1918)

starring BILLY WEST

Chaplin-imitator Billy West stars in ITALIAN LOVE. Although best known for his actions behind the camera, West possessed a deft, on-camera touch that makes his twenty minute comedy a delightful experience.

There are four main characters: the sweet, young wife and her big, brutish husband; the mustachioed nightclub owner who wants the wife for more than just the chorus line; and the dapper though somewhat dim man-about-town, Billy West.

The wife plants a flower-pot violently atop her husband's head after he has watched the nightclub owner proposition her. She dresses up like a man and then seeks anonymity in crowded city streets. Of course, her husband and the shifty-eyed club owner follow.

Meanwhile our bright-eyed but bumbling man-about-town assists a drunk who has buffoned up his coat only to find that it is occupied by a street lamp as well as his own person. West, knowing perfectly well what to do, produces a hacksaw and saws off the bottom of the post so that the drunk might walk with a street lamp if not with dignity.

Of course, our young city spiff eventually runs into the poor wife dressed like a man and immediately fails to see through her disguise. He leads this damsel in distress into a seemingly safe refuge, a restaurant-nightclub owned by — you guess it! See how West almost manages to untangle this dilemma by becoming a waiter and by serving the nightclub owner spaghetti, not on a plate, but draped over each finger!

860-01-1561, Super 8, 425-feet, 14-ozs.....\$21.98

ARBOR DAY

(1936)

starring THE LITTLE RASCALS

A later, more polished group of Little Rascals dramatize a side-splitting observance of the ancient Roman tradition of Arbor Day. Green Street Grammar School's headmaster brings culture to his pupils, a diversion to a pair of midgets mistaken as delinquent schoolchildren, loss of his job to the truant officer Mr. Smithers — and the usual hilarious hijinks for The Gang. ARBOR DAY features Spanky MacFarland and Alfalfa: Spanky playing a Solid Oak in the tree-planting pageant; and Alfalfa singing a devastating rendition of Joyce Kilmer's "Trees", with eyes, eyebrows and ears lifting to reach the quavering final high note. Hatchet-faced Miss Argyle, wielder of the baton, is moved to tears by the music (?) but poor Mr. Smithers suffers visible agony.

Featured besides the hookey-playing Spanky and our aspiring operatic Alfalfa, are Buckwheat, Darla Hood, Harold Switzer, George Guhl, Rosina Lawrence, May Wallace, George and Olive Brasso, Maurice Cass, Bobby Dunn, Raife Sedan and Kathryn Sheldon. Watch the brief appearance by Hattie McDaniel, later Oscar winner in GONE WITH THE WIND, as Stymie's mother. From the delightful chiffon-draped little dancers, swaying like Willow Trees, to the sturdy Solid Oaks like Spanky, this is one of our most hilarious Hal Roach comedies.

880-05-1560, Super 8 magnetic sound, dialogue
18 min., 14-ozs.\$39.98
640-05-1560, 16mm optical sound, dialogue 18
min., 3-lbs.\$47.98

Super 8 Sound
version not available
until July 10, 1976

Recent
Release



Production © Hal Roach Studios, Inc. (1936)

A CHUMP AT OXFORD

(1940)

starring STAN LAUREL & OLIVER HARDY with JIMMY FINLAYSON, WILFRED LUCAS, CHARLEY HALL, ANITA GARVIN and PETER CUSHING

This full-length version is very interesting in its construction; its first two reels are almost identical remake of the famous Laurel & Hardy silent comedy FROM SOUP TO NUTS, and connect ever so slightly with the major portion of the picture which makes up the remaining five reels. It is this major portion from which the streamlined version was edited — but there are interesting differences there, too!

A CHUMP AT OXFORD was Stan and Ollie's last film for Hal Roach, ending an association that covered almost 15 years. Many of the Hal Roach stalwarts make an appearance including an appearance by young Peter Cushing as the instigator of the Oxford students' prank on Laurel and Hardy.

NEW FULL-LENGTH VERSION

880-02-2232, Super 8 magnetic sound, dialogue 64 min., 3-lbs.\$99.98
640-02-2232, 16mm optical sound, dialogue 64 min., 8-lbs.\$199.98

STREAMLINED VERSION

860-02-2163, Super 8mm, 600-feet, 2-lbs.\$35.98
880-02-1386, Super 8 magnetic sound, dialogue 40 min., 2-lbs.\$69.98
640-02-1386, 16mm optical sound, dialogue 40 min., 3-lbs.\$139.98



Production © Hal Roach Studios, Inc.

YOU'RE DARN TOOTIN'

(1928)

starring LAUREL and HARDY



Production © Hal Roach Studios, Inc. (1928)

Working as bandsmen in a municipal orchestra, Stan and Ollie antagonize the conductor by missing their musical cues and shuffling all the sheet music. Deciding that they'll ruin his performance no more, the conductor opens the door on a new career for The Boys, as street musicians. Playing clarinet and French horn as best they can, the sidewalk twosome is doing none too good.

The original, silent formats:

810-02-1465, Standard 8mm, 375-feet, 14-ozs.\$18.98
860-02-1465, Super 8, 400-feet, 14-ozs.\$23.98

The new synchronized music and sound effects version:

880-02-1465, Super 8 magnetic sound, music 21 min., 14-ozs.\$39.98
640-02-1465, 16mm optical sound, music 21 min., 3-lbs.\$76.98

Recent
Release



Production © Hal Roach Studios, Inc.

RAILROADIN'

(1929)

starring THE LITTLE RASCALS

Here is your chance to own a copy of the only surviving Little Rascals comedy never to have been shown on television. RAILROADIN' was released in 1929, the second Hal Roach talking comedy. Unfortunately sound recordings made by Victor Records to accompany the original version were lost. Our John Muri organ score however has been perfectly coordinated with the close shaves and hair-raising predicaments the gang survives when Joe Cobb takes Harry, Farina and the rest on a train ride they'll never forget!

Huge steam locomotives join the cast of Hal Roach characters, adding new dangers to the adventures of our daring young friends. The action, and there's plenty of it, starts in the Los Angeles Round House, when Loco Joe takes Harry and Farina on an unauthorized outing. Railroad buffs will have a field day watching Farina and Joe Cobb pulling switches, hurtling under overpasses, and generally raising havoc playing engineer.

The titles on the film are from the original continuity filed as copyright evidence. Our version is similar to the one distributed to theaters that had not yet been wired for sound.

In so far as the railroad aspect of production is concerned, the Santa Fe's Los Angeles yards and roundhouse seems to be the principal setting. And while a number of Santa Fe steam locomotives of the time are pictured, the real star performer is Pacific No. 1373, which gives a real action performance — maybe more so than you can stand!

860-05-1605, Super 8, 326-feet, 14-ozs.\$27.98
880-05-1605, Super 8 magnetic sound, music 16 min., 14-ozs.\$39.98
640-05-1605, 16mm optical sound, music 16 min., 3-lbs.\$59.98



SUPERSTARS



MIDNIGHT

(1934)

starring O. P. HEGGE, HENRY HULL, SIDNEY FOX and HUMPHREY BOGART

MIDNIGHT, a Universal Picture release of 1934, does NOT star Humphrey Bogart. While Bogart's function in the film is certainly secondary, his performance remains noteworthy and foretells the characterization that made him a star.

Briefly, it is the story of a jury foreman who asked a woman accused of murdering her husband the one question which sent her to the electric chair. Sometime later, the foreman's own daughter in a fit of passion attempts to shoot her lover who is rejecting her. When she comes home and confesses her wrongdoing, her father must choose between telling the truth and having his beloved daughter possibly sentenced as a murderess or trying to find some means of covering up for her.

880-49-2513, Super 8 magnetic sound, dialogue 75 min., 3-lbs. \$88.98
640-49-2513, 16mm optical sound, dialogue 75 min., 8-lbs. \$199.98



POT O' GOLD

(1941)

starring JIMMY STEWART and PAULETTE GODDARD

The story revolves around the band's struggle for the "big break." The members all live in Mrs. McCorkle's Boarding House and spend their time practicing on the roof which drives only the neighboring Health Food factory owner crazy. Mrs. McCorkle's daughter, Molly, sings with the band and has the utmost confidence that it will succeed. Jimmy Haskell (Jimmy Stewart) arrives in town and immediately meets up with Molly and the band. He is a former music store owner who has come to the big city at the request of his wealthy music-hating uncle, who just happens to be the Health Food Manufacturer. Uncle Charlie (Charles Winner) advertises his products on a musicless radio show "The Haskell Happy Hour" — musicless, that is, until Jimmy, Molly and the band take over!

880-49-2516, Super 8 magnetic sound, dialogue 88 min., 3-lbs. \$109.98
640-49-2516, 16mm optical sound, dialogue 88 min., 9-lbs. \$199.98



AS YOU LIKE IT

(1936)

starring LAURENCE OLIVIER

Sir James Barrie's adaptation, while consistent in time and place with Shakespeare's, departs from the original in the somewhat whimsical characterizations, particularly noticeable in Rosalind. Elisabeth Bergner starts out as a shy, gentle young maiden, wide eyed and breathlessly eager but when she is banished and assumes the guise of a young man, not only her costume changes but also her entire personality. The sheer energy of her Rosalind is certainly equal to the vigor with which Olivier portrays Orlando.

Songs and music performed by members of the London Philharmonic Orchestra are an added enhancement to the film called "thoroughly delightful" by the New York Times, and one which the Motion Picture Department of Columbia University said "... demonstrates the happy wedding of 16th Century drama and 20th Century invention."

880-57-2490, Super 8 magnetic sound, dialogue 96 min., 3-lbs. \$129.98
640-57-2490, 16mm optical sound, dialogue 96 min., 9-lbs. \$299.98

MYSTERY AND SUSPENSE!!!

MYSTERY OF THE MARY CELESTE

(1937)

with BELA LUGOSI



On December 4, 1872, Captain Morehouse of the British Brigantine, "Del Gratia," sighted another brigantine ship steering on an erratic course. She did not reply to Morehouse's signal. He examined the brig through his binoculars and recognized her to be the Mary Celeste, her skipper, Benjamin Briggs, an old friend and he was particularly pleased. But his pleasure soon changed to bewilderment. There was no one at the ship's wheel, no lookout man and no one on deck! What was the explanation? He soon had the answer. The Mary Celeste was a derelict.

880-57-2479, Super 8 magnetic sound, dialogue 64 min., 3-lbs. \$89.98
640-57-2479, 16mm optical sound, dialogue 64 min., 7-lbs. \$179.98



LOBBY CARDS FOR AS YOU LIKE IT

This set of eight original lobby card posters is being offered to only those customers who order our recent release of AS YOU LIKE IT. Cards are colorful additions to your movie presentation. To receive the set of eight, simply order them with the feature. Our supply is limited, and once it is gone, there will be no more. Act now!

080-21-0041, Lobby Cards, 2-lbs. \$4.99

THE MONSTER WALKS

(1932)

starring REX LEASE, MISCHA AUER and WILLIE (Sleep 'N' Eat) BEST

The story concerns the strange and sudden demise of Dr. Phillip Earlton who, prior to becoming a corpse, experimented with apes. The "monster" in the title of this film can refer to any of the cast members: Yogi, Dr. Earlton's pet ape, Robert Earlton, the dead man's brother who has just become a hopeless paralytic via some mysterious accident, Mrs. Krug an old crow of a housekeeper or her son Hanns, a Frankenstein-monster type who does a swell Pete Lorre imitation.

880-49-2524, Super 8 magnetic sound, dialogue 64 min., 2-lbs. \$89.98
640-49-2524, 16mm optical sound, dialogue 64 min., 7-lbs. \$179.98



PRISON TRAIN

(1938)

with FRED KEATING, LINDA WINTERS



When you hear about "B" movies, most people think of second rate, contrived, cheap films. When you find one that makes up in energy and imagination what it lacks in cost, it is bound to be quite a picture. PRISON TRAIN is an example of just that!

On a train carrying prisoners to Alcatraz, Frankie, convicted of manslaughter, must avoid a father's revenge. Frankie is played by Fred Keating, once a popular stage magician who tried his luck on the screen. He portrays Frankie as a man who acted in the heat of passion rather than premeditated violence.

880-49-2520, Super 8 magnetic sound, dialogue 64 min., 2-lbs. \$89.98
640-49-2520, 16mm optical sound, dialogue 64 min., 7-lbs. \$179.98

POSTER PRISON TRAIN

Brightly colored original posters of PRISON TRAIN are available with or without purchase of the movie. Stirring Morgan Litho four color 6-sheets (80x79) and lobby cards (28x22) are in mint condition. The large 6-sheets contain horizontal and vertical folds. Your poster will arrive in a circular mailing tube.

080-21-0040, Lobby Card, 9-ozs. \$3.00



License Notice! These prints are licensed for nontheatrical use, home use and non-theatrical closed circuit television in the United States military and government personnel at their A.P.O. and F.P.O. addresses. For any other use, a license must be obtained from Hal Roach Studios, Inc. All territorial rights except the United States and Canada are reserved to Hal Roach Studios, Inc.



**Stan
LAUREL
Oliver
HARDY**

**ORIGINAL SILENT
SHORT FILMS**

ANGORA LOVE (1929)

810-02-1494, Standard 8mm, 400-feet, 14-ozs..... \$19.98
860-02-1494, Super 8, 425-feet, 14-ozs..... \$23.98
620-02-1494S, 16mm silent, 800-feet, 3-lbs..... \$54.98

BACON GRABBERS (1929)

860-02-1632, Super 8, 450-feet, 14-ozs..... \$23.98
620-02-1632S, 16mm silent, 800-feet, 3-lbs..... \$54.98

BIG BUSINESS (1929)

810-02-1262, Standard 8mm, 375-feet, 14-ozs..... \$19.98
860-02-1262, Super 8, 400-feet, 14-ozs..... \$23.98
620-02-1262, 16mm silent, 725-feet, 3-lbs..... \$54.98

DO DETECTIVES THINK? (1927)

860-02-1803, Super 8, 450-feet, 1-lb..... \$25.98
620-02-1803S, 16mm silent, 800-feet, 3-lbs..... \$54.98

DOUBLE WHOOPEE (1929)

860-02-1401, Super 8, 400-feet, 14-ozs..... \$23.98
620-02-1401S, 16mm silent, 700-feet, 3-lbs..... \$54.98

EARLY TO BED (1928)

810-02-1914, Standard 8mm, 350-feet, 14-ozs..... \$19.98
860-02-1914, Super 8, 400-feet, 14-ozs..... \$23.98
620-02-1914S, 16mm silent, 700-feet, 3-lbs..... \$54.98

THE FINISHING TOUCH (1928)

810-02-1903, Standard 8mm, 400-feet, 14-ozs..... \$19.98
860-02-1903, Super 8, 450-feet, 1-lb..... \$23.98
620-02-1903S, 16mm silent, 800-feet, 3-lbs..... \$54.98

FLYING ELEPHANTS (1927)

860-02-1899, Super 8, 400-feet, 14-ozs..... \$21.98
620-02-1899S, 16mm silent, 700-feet, 3-lbs..... \$54.98

FROM SOUP TO NUTS (1928)

810-02-1326, Standard 8mm, 350-feet, 14-ozs..... \$17.98
860-02-1326, Super 8, 400-feet, 14-ozs..... \$21.98
620-02-1326S, 16mm silent, 700-feet, 3-lbs..... \$54.98

HABEAS CORPUS (1929)

810-02-1286, Standard 8mm, 375-feet, 14-ozs..... \$19.98
860-02-1286, Super 8, 400-feet, 14-ozs..... \$23.98
620-02-1286S, 16mm silent, 750-feet, 3-lbs..... \$54.98

LEAVE 'EM LAUGHING (1927)

810-02-1260, Standard 8mm, 400-feet, 14-ozs..... \$21.98
860-02-1260, Super 8, 475-feet, 1-lb..... \$27.98
620-02-1260S, 16mm silent, 825-feet, 3-lbs..... \$54.98

LIBERTY (1929)

810-02-1860, Standard 8mm, 350-feet, 14-ozs..... \$19.98
860-02-1860, Super 8, 400-feet, 14-ozs..... \$23.98
880-02-1860, Super 8 magnetic sound, music 20 min., 14-ozs..... \$39.98
640-02-1860, 16mm optical sound, music 20 min., 3-lbs..... \$72.98

LOVE 'EM AND WEEP (1927)

860-02-1040, Super 8, 450-feet, 14-ozs..... \$27.98
620-02-1040S, 16mm silent, 800-feet, 3-lbs..... \$54.98

PUTTING PANTS ON PHILIP (1928)

810-02-1795, Standard 8mm, 375-feet, 14-ozs..... \$19.98
860-02-1795, Super 8, 400-feet, 14-ozs..... \$23.98
620-02-1795S, 16mm silent, 750-feet, 3-lbs..... \$54.98

THE SECOND 100 YEARS (1927)

860-02-1312, Super 8, 425-feet, 14-ozs..... \$23.98
620-02-1312S, 16mm silent, 800-feet, 3-lbs..... \$54.98

SHOULD MARRIED MEN GO HOME? (1928)

810-02-1767, Standard 8mm, 400-feet, 14-ozs..... \$19.98
860-02-1767, Super 8, 425-feet, 14-ozs..... \$23.98
620-02-1767S, 16mm silent, 800-feet, 3-lbs..... \$54.98

SUGAR DADDIES (1927)

810-02-1393, Standard 8mm, 300-feet, 14-ozs..... \$15.98
860-02-1393, Super 8, 350-feet, 14-ozs..... \$15.98
620-02-1393S, 16mm silent, 600-feet, 2-lbs..... \$54.98

THAT'S MY WIFE (1929)

810-02-1461, Standard 8mm, 350-feet, 14-ozs..... \$19.98
860-02-1461, Super 8, 400-feet, 14-ozs..... \$23.98
620-02-1461S, 16mm silent, 700-feet, 3-lbs..... \$54.98

THEIR PURPLE MOMENT (1928)

810-02-1746, Standard 8mm, 425-feet, 14-ozs..... \$19.98
860-02-1746, Super 8, 450-feet, 2-lbs..... \$23.98
620-02-1746S, 16mm silent, 850-feet, 3-lbs..... \$54.98

TWO TARS (1928)

with CHARLIE HALL, JIMMY FINLAYSON and EDGAR KENNEDY

A couple of gobs on leave, Laurel & Hardy pick up a pair of impressionable young ladies.

810-02-2418, Standard 8mm, 405-feet, 14-ozs..... \$21.98
860-02-2418, Super 8, 430-feet, 14-ozs..... \$27.98
880-02-2418, Super 8 magnetic sound, music 22 min., 14-ozs..... \$39.98
640-02-2418, 16mm optical sound, music 22 min., 3-lbs..... \$79.98

WE FAW DOWN (1928)

860-02-1648, Super 8, 400-feet, 14-ozs..... \$21.98
620-02-1648S, 16mm silent, 700-feet, 3-lbs..... \$54.98

WITH LOVE AND HISSES (1927)

810-02-1019, Standard 8mm, 425-feet, 14-ozs..... \$21.98
860-02-1019, Super 8, 475-feet, 14-ozs..... \$27.98
620-02-1019S, 16mm silent, 850-feet, 3-lbs..... \$54.98

WRONG AGAIN (1929)

810-02-1520, Standard 8mm, 375-feet, 14-ozs..... \$18.98
860-02-1520, Super 8, 425-feet, 14-ozs..... \$23.98
620-02-1520S, 16mm silent, 700-feet, 3-lbs..... \$54.98

YOU'RE DARN TOOTIN' (1928)

810-02-1465, Standard 8mm, 375-feet, 14-ozs..... \$18.98
860-02-1465, Super 8, 400-feet, 1-lb..... \$23.98
880-02-1465, Super 8 magnetic sound, music 21 min., 14-ozs..... \$39.98
640-02-1465, 16mm optical sound, music 21 min., 3-lbs..... \$76.98

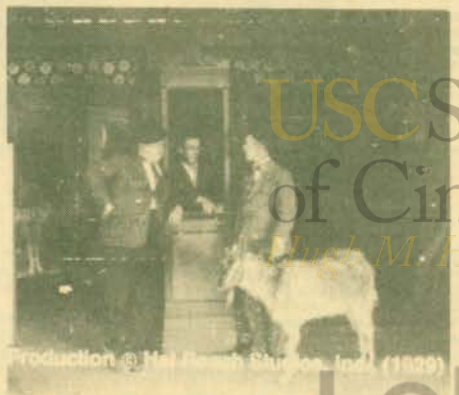

Production © Hal Roach Studios, Inc. (1929)

Angora Love

**LAUREL & HARDY
FEATURETTES**

ANOTHER FINE MESS (1930)

860-02-2152, Super 8, 575-feet, 2-lbs..... \$31.98
880-02-1371, Super 8 magnetic sound, dialogue 29 min., 2-lbs..... \$53.98
640-02-1371, 16mm optical sound, dialogue 29 min., 4-ozs..... \$103.98

BEAU HUNKS (1931)

810-02-2153, Standard 8mm, 575-feet, 2-lbs..... \$27.98
860-02-2153, Super 8, 625-feet, 2-lb..... \$35.98
880-02-1387, Super 8 magnetic sound, dialogue 39 min., 2-lbs..... \$69.98
640-02-1387, 16mm optical sound, dialogue 39 min., 5-lbs..... \$129.98

BE BIG (1930)

810-02-1209, Standard 8mm, 375-feet, 14-ozs..... \$19.98
860-02-1209, Super 8, 400-feet, 14-ozs..... \$23.98
880-02-1372, Super 8 magnetic sound, dialogue 32 min., 2-lbs..... \$53.98
640-02-1372S, 16mm optical sound, dialogue 32 min., 3-lbs..... \$101.98

BLOTTO (1930)

860-02-2154, Super 8, 400-feet, 14-ozs..... \$23.98
880-02-1370, Super 8 magnetic sound, dialogue 28 min., 2-lbs..... \$48.98
640-02-1370S, 16mm optical sound, dialogue 28 min., 4-lbs..... \$95.98

CHICKENS COME HOME (1931)

880-02-1946, Super 8 magnetic sound, dialogue 28 min., 2-lbs..... \$57.98
640-02-1946S, 16mm optical sound, dialogue 28 min., 4-lbs..... \$109.98

THE CHIMP (1932)

810-02-1815, Standard 8mm, 375-feet, 14-ozs..... \$19.98
860-02-1815, Super 8, 400-feet, 14-ozs..... \$23.98
880-02-1958, Super 8 magnetic sound, dialogue 26 min., 2-lbs..... \$48.98
640-02-1958, 16mm optical sound, dialogue 26 min., 4-lbs..... \$89.98

THE LAUREL-HARDY MURDER CASE (1930)

810-02-1653, Standard 8mm, 450-feet, 14-ozs..... \$20.98
860-02-1653, Super 8, 525-feet, 1-lb..... \$25.98
880-02-1957, Super 8 magnetic sound, dialogue 28 min., 2-lbs..... \$59.98
640-02-1957, 16mm optical sound, dialogue 28 min., 4-lbs..... \$109.98

THE MUSIC BOX (1932)

(Academy Award Winner)
810-02-2155, Standard 8mm, 400-feet, 14-ozs..... \$19.98
860-02-2155, Super 8, 450-feet, 14-ozs..... \$23.98
880-02-1369, Super 8 magnetic sound, dialogue 30 min., 1-lb..... \$55.98
640-02-1369, 16mm optical sound, dialogue 30 min., 5-lbs..... \$109.98

OLIVER THE EIGHTH (1934)

860-02-2156, Super 8, 550-feet, 2-lbs..... \$31.98
880-02-1344, Super 8 magnetic sound, dialogue 29 min., 2-lbs..... \$53.98
640-02-1344, 16mm optical sound, dialogue 29 min., 4-lbs..... \$99.98

Phone Your Order TOLL FREE: 800 — 553-1163. (Not Valid In Iowa)



LAUREL
&
HARDY
FEATURE
FILMS

THE FILMS OF
STAN
LAUREL



BLOCK HEADS (1938)

- 860-02-2162, Super 8, 400-feet, 14-ozs. \$19.98
- 880-02-1342, Super 8 magnetic sound, dialogue 59 min., 2-lbs. \$89.98
- 640-02-1342, 16mm optical sound, dialogue 59 min., 4-lbs. \$199.98

BOHEMIAN GIRL (1936)

- with MAE BUSCH, ANTONIO MORENO
- 880-02-1343, Super 8 magnetic sound, dialogue 74 min., 3-lbs. \$99.98
- 640-02-1343, 16mm optical sound, dialogue 74 min., 8-lbs. \$199.98

A CHUMP AT OXFORD (1940)
(Streamlined version)

- 860-02-2163, Super 8, 600-feet, 2-lbs. \$35.98
- 880-02-1386, Super 8 magnetic sound, "abridged version", dialogue 40 min., 2-lbs. \$69.98
- 640-02-1386, 16mm optical sound, "abridged", dialogue 40 min., 5-lbs. \$139.98
- 880-02-2232, Super 8 magnetic sound, dialogue 64 min., 3-lbs. \$99.98
- 640-02-2232, 16mm optical sound, full length, dialogue 64 min., 8-lbs. \$199.98

OUR RELATIONS (1936)

- 810-02-1097, Standard 8mm, 950-feet, 2-lbs. \$46.98
- 860-02-1097, Super 8, 1050-feet, 2-lbs. \$59.98
- 880-02-1084, Super 8 magnetic sound, dialogue 74 min., 3-lbs. \$99.98
- 640-02-1084, 16mm optical sound, dialogue 74 min., 8-lbs. \$199.98

PACK UP YOUR TROUBLES (1931)

- 880-02-1368, Super 8 magnetic sound, dialogue 65 min., 4-lbs. \$80.98
- 640-02-1368, 16mm optical sound, dialogue 65 min., 7-lbs. \$199.98

PARDON US (1931)

- 880-02-1391, Super 8 magnetic sound, dialogue 56 min., 3-lbs. \$97.98
- 640-02-1391, 16mm optical sound, dialogue 56 min., 6-lbs. \$199.98

SAPS AT SEA (1940)

- 810-02-2164, Standard 8mm, 600-feet, 2-lbs. \$31.98
- 860-02-2164, Super 8, 700-feet, 2-lbs. \$39.98
- 880-02-1390, Super 8 magnetic sound, dialogue 61 min., 3-lbs. \$97.98
- 640-02-1390, 16mm optical sound, dialogue 61 min., 8-lbs. \$199.98

SONS OF THE DESERT (1934)

- with CHARLEY CHASE
- 880-02-1388, Super 8 magnetic sound, dialogue 66 min., 3-lbs. \$99.98
- 640-02-1388, 16mm optical sound, dialogue 66 min., 8-lbs. \$199.98

SWISS MISS (1938)

- with DELLA LIND, WALTER WOOLF, KING and ERIC BLORE
- 880-02-1389, Super 8 magnetic sound, dialogue 77 min., 3-lbs. \$99.98
- 640-02-1389, 16mm optical sound, dialogue 77 min., 8-lbs. \$199.98

WAY OUT WEST (1937)

- 810-02-2165, Standard 8mm, 325-feet, 14-ozs. \$17.98
- 860-02-2165, Super 8, 350-feet, 14-ozs. \$21.98
- 640-02-1367, 16mm optical sound, dialogue 66 min., 8-lbs. \$199.98



Stick Around

HALF A MAN (1925)

- with BLANCHE PAYSON
- 810-07-1973, Standard 8mm, 325-feet, 1-lb. \$14.98

JUST RAMBLING ALONG (1918)

- with CLARINE SEYMORE
- 860-07-1523, Super 8, 200-feet, 11-ozs. \$7.98

KILL OR CURE (1923)

- with KATHERINE GRANT, NOAH YOUNG, EDDIE BAKER
- 810-07-1469, Standard 8mm, 225-feet, 11-ozs. \$11.98
- 860-07-1469, Super 8, 250-feet, 11-ozs. \$11.98

ORANGES AND LEMONS (1923)

- with KATHERINE GRANT, GEORGE ROWE
- 810-07-1655, Standard 8mm, 200-feet, 11-ozs. \$9.98
- 860-07-1655, Super 8, 225-feet, 11-ozs. \$11.98

SAVE THE SHIP (1923)

- with MARIE MOSQUINI
- 860-07-1037, Super 8, 225-feet, 11-ozs. \$8.98

SHOULD TALL MEN MARRY? (1928)

- with JIMMIE FINLAYSON, TEDDY VON ELTZ, STUART HOLMES, MARTHA SLEEPER, EDGAR DEARING and LEW MEEHAN
- 810-07-2409, Standard 8mm, 365-feet, 14-ozs. \$18.98
- 860-07-2409, Super 8, 405-feet, 14-ozs. \$23.98
- 620-07-2409S, 16mm silent, 710-feet, 3-lbs. \$59.98

SMITHY (1924)

- with JIMMY FINLAYSON, GEORGE ROWE
- 810-07-1635, Standard 8mm, 225-feet, 11-ozs. \$10.98
- 860-07-1635, Super 8, 250-feet, 11-ozs. \$10.98

WEST OF HOT DOG (1924)

- with LEW MEEHAN
- 860-07-1313, Super 8, 400-feet, 14-ozs. \$17.98



THE FILMS OF
OLIVER
HARDY

CRAZY TO ACT (1927)

- with MILDRED HINE, MATTY KEMP and

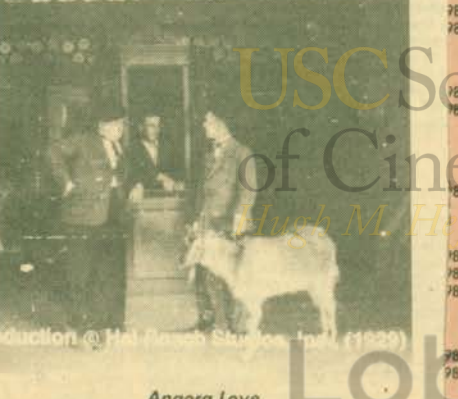

Angora Love

OTHER HAL ROACH
COMEDIANS

License Notice! These prints are licensed for nontheatrical use, home use and non-theatrical closed circuit television in the United States military and government personnel at their A.P.O. and F.P.O. addresses. For any other use, a license must be obtained from Hal Roach Studios, Inc. All territorial rights except the United States and Canada are reserved to Hal Roach Studios, Inc.

ARE PARENTS PICKLES? (1925)

- with JIMMIE PARROTT, JOBYNA RALSTON and EDDIE BAKER
- 860-01-2077, Super 8, 250-feet, 11-ozs. \$11.98
- 620-01-2077S, 16mm silent, 425-feet, 2-lbs. \$34.98

THE CALL OF THE CUCKOO (1927)

- with MAX DAVIDSON, LILLIAN ELLIOTT, SPEC O'DONNELL, JIMMY FINLAYSON, CHARLIE CHASE and LAUREL & HARDY
- 810-01-1656, Standard 8mm, 350-feet, 14-ozs. \$16.98
- 860-01-1656, Super 8, 375-feet, 14-ozs. \$21.98

DODGE YOUR DEBTS (1921)

- with GAYLORD LLOYD, GEORGE ROWE and BEATRICE LAPLANTE
- 810-01-2039, Standard 8mm, 225-feet, 11-ozs. \$9.98
- 860-01-2039, Super 8, 240-feet, 11-ozs. \$11.98
- 620-01-2039S, 16mm silent, 440-feet, 2-lbs. \$34.98

FORTY-FIVE MINUTES FROM HOLLYWOOD (1926)

- starring GLENN TRYON, RUBE CLIFFORD, SUE O'NEIL, CHARLOTTE MINEAU and OLIVER HARDY
- 860-01-1057, Super 8, 400-feet, 14-ozs. \$19.98
- 620-01-1057S, 16mm silent, 700-feet, 3-lbs. \$59.98

A PAIR OF TIGHTS (1928)

- with ANITA GARVIN, MARION BRYON and EDGAR KENNEDY
- 810-01-1541, Standard 8mm, 350-feet, 14-ozs. \$17.98
- 860-01-1541, Super 8, 375-feet, 14-ozs. \$21.98

RED NOSES (1932)

- with ZASU PITTS, THELMA TODD, BILLY GILBERT and BLANCHE PAYSON
- 880-01-1329, Super 8 magnetic sound, dialogue 21 min., 14-ozs. \$39.98
- 640-01-1329S, 16mm optical sound, dialogue 21 min., 3-lbs. \$75.98

THE SILENT PARTNER (1955)

- starring BUSTER KEATON with JOE E. BROWN and ZASU PITTS
- 880-18-1375, Super 8 magnetic sound, dialogue 25 min., 2-lbs. \$48.98
- 640-18-1375, 16mm optical sound, dialogue 25 min., 4-lbs. \$83.98

UNCOVERED WAGON (1923)

- with PAUL PARROTT
- 810-01-2049, Standard 8mm, 225-feet, 11-ozs. \$9.98
- 860-01-2049, Super 8, 250-feet, 11-ozs. \$11.98
- 620-01-2049S, 16mm silent, 450-feet, 2-lbs. \$34.98

WANDERING PAPAS (1925)

- with CLYDE COOK, OLIVER HARDY, TYLER BROOKE, SUE O'NEIL
Directed by Stan Laurel
- 810-01-2035, Standard 8mm, 325-feet, 14-ozs. \$15.98
- 860-01-2035, Super 8, 375-feet, 14-ozs. \$18.98
- 620-01-2035S, 16mm silent, 650-feet, 3-lbs. \$54.98

WHAT PRICE TAXI? (1932)

- with BILLY GILBERT, CLYDE COOK and FRANKLYN PANGBORN
- 640-01-2170S, 16mm optical sound, dialogue 18 min., 3-lbs. \$67.98



Uncovered Wagon

Phone Yourrder TOLL FREE: 800 — 553-1163 (Not Valid In Iowa)

USC School
of Cinematic Arts
Hugh M. Hefner Moving Image Archive

Lobster

SNUB POLLARD COMEDIES

THE BIG IDEA (1924)
860-08-1665, Super 8, 225-feet, 11-ozs..... \$9.98

THE COURTSHIP OF MILES SANDWICH (1923)
810-08-1046, Standard 8mm, 425-feet, 14-ozs..... \$15.98
860-08-1046, Super 8, 450-feet, 14-ozs..... \$19.98

THE DUMB-BELL (1922)
with MARIE MOSQUINI and NOAH YOUNG
810-08-2054, Standard 8mm, 425-feet, 11-ozs..... \$9.98
860-08-2054, Super 8, 225-feet, 11-ozs..... \$11.98
620-08-2054S, 16mm silent, 425-feet, 1-lb..... \$34.98

IN THE GREASE (1925)
with JIMMIE FINLAYSON
810-08-2073, Standard 8mm, 225-feet, 11-ozs..... \$9.98
860-08-2073, Super 8, 250-feet, 14-ozs..... \$11.98
620-08-2073S, 16mm silent, 440-feet, 2-lbs..... \$34.98

IT'S A GIFT (1923)
810-08-1314, Standard 8mm, 200-feet, 14-ozs..... \$7.98
860-08-1314, Super 8, 240-feet, 11-ozs..... \$9.98
880-08-1314, Super 8 magnetic sound, music 11 min., 14-ozs..... \$16.98
640-08-1314, 16mm optical sound, music 11 min., 2-lbs..... \$34.98

JOIN THE CIRCUS (1923)
810-08-2036, Standard 8mm, 175-feet, 11-ozs..... \$9.98
860-08-2036, Super 8, 225-feet, 11-ozs..... \$9.98
620-08-2036S, 16mm silent, 375-feet, 2-lbs..... \$34.98

LOOKING FOR TROUBLE (1919)
860-08-1687, Super 8, 225-feet, 14-ozs..... \$9.98
620-08-1687S, 16mm silent, 400-feet, 2-lbs..... \$34.98

STRICTLY MODERN (1922)
810-08-2079, Standard 8mm, 230-feet, 14-ozs..... \$12.98
860-08-2079, Super 8, 255-feet, 14-ozs..... \$12.98
620-08-2079S, 16mm silent, 430-feet, 3-lbs..... \$38.98



The Big Idea



Strictly Modern

HAROLD LLOYD COMEDIES

ALL ABOARD (1917)
with BEBE DANIELS, SNUB POLLARD
860-19-0918, Super 8, 225-feet, 11-ozs..... \$9.98
620-19-0918S, 16mm silent, 400-feet, 2-lbs..... \$34.98

DON'T SHOVE (1919)
with BEBE DANIELS, NOAH YOUNG
810-19-1488, Standard 8mm, 200-feet, 11-ozs..... \$8.98
860-19-1488, Super 8, 225-feet, 11-ozs..... \$9.98
620-19-1488S, 16mm silent, 400-feet, 2-lbs..... \$34.98

HAUNTED SPOOKS (1920)
with MILDRED DAVIS
810-19-0958, Standard 8mm, 375-feet, 14-ozs..... \$15.98
860-19-0958, Super 8, 425-feet, 14-ozs..... \$19.98
620-19-0958, 16mm silent, 750-feet, 2-lbs..... \$54.98

HIS ROYAL SLYNESS (1920)
with MILDRED DAVIS, SNUB POLLARD
810-19-0965, Standard 8mm, 400-feet, 14-ozs..... \$15.98
860-19-0965, Super 8, 450-feet, 14-ozs..... \$19.98
620-19-0965S, 16mm silent, 800-feet, 3-lbs..... \$54.98

NON-STOP KID (1918)
with BEBE DANIELS and SNUB POLLARD
860-19-2184, Super 8, 228-feet, 11-ozs..... \$11.98
875-19-2184, Super 8 magnetic sound, music 12 min. (18fps), 11-ozs..... \$17.98
600-19-2184, 16mm optical sound, music 12 min. (18fps) 2-lbs..... \$25.98

RING UP THE CURTAIN (1919)
with BEBE DANIELS, SNUB POLLARD
860-19-1243, Super 8, 225-feet, 11-ozs..... \$8.98



All Aboard

W.C. THE FILMS OF FIELDS

THE DENTIST (1932)
810-16-1083, Standard 8mm, 325-feet, 14-ozs..... \$15.98
880-16-1010, Super 8 magnetic sound, dialogue 22 min., 1-lb..... \$32.98
640-16-1010, 16mm optical sound, dialogue 22 min., 3-lbs..... \$77.98

Highlights from many W. C. Fields Films are offered by Castle Films and are listed elsewhere in bulletin.

LARRY SEMON COMEDIES

BATHING BEAUTIES AND BIG BOOBS (1918)
with MADGE KIRBY and JAMES DONNELLY
860-22-2140, Super 8, 200-feet, 11-ozs..... \$9.98
620-22-2140S, 16mm silent, 390-feet, 2-lbs..... \$34.98

FRAUDS AND FRENZIES (1918)
with STAN LAUREL
860-22-1289, Super 8, 400-feet, 14-ozs..... \$15.98
620-22-1289S, 16mm silent, 700-feet, 3-lbs..... \$54.98

GOLF (1922)
with LUCILLE CARLISLE, AL THOMPSON, OLIVER HARDY, VERNON DENT, BILL HAUBER, FRED LANCASTER, PETE GORDON and JOE BAISEL
860-22-1020, Super 8, 450-feet, 14-ozs..... \$17.98
620-22-1020S, 16mm silent, 875-feet, 3-lbs..... \$54.98

THE PERFECT CLOWN (1925)
(slightly abridged)
with DOROTHY DAWN, OLIVER HARDY, KATE PRICE and OTIS HARLAN
860-22-1490, Super 8, 1075-feet, 3-lbs..... \$49.98

THE SAWMILL (1922)
with OLIVER HARDY
810-22-1021, Standard 8mm, 400-feet, 14-ozs..... \$15.98
860-22-1021, Super 8, 450-feet, 14-ozs..... \$19.98
620-22-1021S, 16mm silent, 800-feet, 3-lbs..... \$54.98

SCHOOL DAYS (1920)
with JACK DUFFY, FATTY ALEXANDER
810-22-0975, Standard 8mm, 375-feet, 14-ozs..... \$14.98
860-22-0975, Super 8, 425-feet, 14-ozs..... \$17.98

A SIMPLE SAP (1928)
with BEE AMANN, JIMMY AUBREY, WALTER HIERS, BILLY GILBERT, EDWARD DAVIS
860-22-1122, Super 8, 450-feet, 14-ozs..... \$19.98
620-22-1122S, 16mm silent, 800-feet, 3-lbs..... \$54.98

TOP COMEDY SEQUENCES WITH THE GREAT COMEDIANS

CAMEOS OF COMEDY (1909-1922)
with BEN TURPIN, SIDNEY DREW, CLARA KIMBALL YOUNG, MARIE DRESSLER, JOHNNY HINES, FATTY ARBUCKLE, BUSTER KEATON, AL ST. JOHN, LARRY SEMON and OLIVER HARDY
810-01-1493, Standard 8mm, 300-feet, 14-ozs..... \$14.98
860-01-1493, Super 8, 325-feet, 14-ozs..... \$14.98
620-01-1493S, 16mm silent, 600-feet, 3-lbs..... \$54.98

THE CLOWN PRINCES OF HOLLYWOOD
with CHARLIE CHAPLIN, BUSTER KEATON, HAROLD LLOYD, OLIVER HARDY, STAN LAUREL, HARRY LANGDON, CHARLEY CHASE, BEN TURPIN and BILLY WEST
810-01-1442, Standard 8mm, 650-feet, 1-lb..... \$24.98
860-01-1442, Super 8, 725-feet, 2-lbs..... \$31.98
880-01-1311, Super 8 magnetic sound, music & narration 25 min., 2-lbs..... \$34.98

THE SAD CLOWNS (1917-1925)
featuring in excerpts CHARLIE CHAPLIN, BUSTER KEATON and HARRY LANGDON
810-01-1464, Standard 8mm, 550-feet, 2-lbs..... \$24.98
860-01-1464, Super 8, 600-feet, 2-lbs..... \$24.98
880-01-1200, Super 8 magnetic sound, music & narration 25 min., 14-ozs..... \$34.98

SLAPSTICK
with CHARLIE MURRAY, FORD STERLING, MABLE NORMAND, FATTY ARBUCKLE and THE KEYSTONE COPS
810-01-1500, Standard 8mm, 650-feet, 2-lbs..... \$26.98
860-01-1500, Super 8, 700-feet, 2-lbs..... \$31.98
880-01-1198, Super 8 magnetic sound, music & narration 24 min., 1-lb..... \$34.98

BUSTER KEATON COMEDIES

THE BALLOONATIC (1923)

with PHYLLIS HAVER
810-18-1498, Standard 8mm, 450-feet, 14-ozs. \$18.98
860-18-1498, Super 8, 500-feet, 14-ozs. \$23.98

THE BLACKSMITH (1922)

with VIRGINIA FOX
810-18-0947, Standard 8mm, 375-feet, 14-ozs. \$16.98
860-18-0947, Super 8, 400-feet, 14-ozs. \$21.98
620-18-0947S, 16mm silent, 750-feet, 3-lbs. \$59.98



The Blacksmith

COPS (1922)

with VIRGINIA FOX
810-18-1400, Standard 8mm, 325-feet, 14-ozs. \$16.98
860-18-1400, Super 8, 375-feet, 14-ozs. \$16.98

ONE WEEK (1920)

860-18-0989, Super 8, 400-feet, 14-ozs. \$21.98

BUSTER KEATON FEATURES

COLLEGE (1927)

with FLORENCE TURNER
810-18-1086, Standard 8mm, 1225-feet, 3-lbs. \$59.98
860-18-1086, Super 8, 1350-feet, 3-lbs. \$75.98
620-18-1086, 16mm silent, 2475-feet, 7-lbs. \$199.98

THE GENERAL (1927)

PAUL KILLIAM'S ABRIDGED VERSION
810-18-1528, Standard 8mm, 600-feet, 2-lbs. \$25.98
860-18-1528, Super 8, 675-feet, 2-lbs. \$25.98

PAUL KILLIAM'S "HOUR OF SILENTS" VERSION (SOMEWHAT ABRIDGED) WITH MUSICAL SCORE, SOUND EFFECTS AND NARRATION
880-18-1962, Super 8 magnetic sound, music & narration 54 min., 2-lbs. \$76.98
640-18-1962, 16mm optical sound, music & narration 54 min., 6-lbs. \$179.98

COMPLETE SILENT FEATURE

810-18-1801, Standard 8mm, 1425-feet, 3-lbs. \$74.98
860-18-1801, Super 8, 1550-feet, 3-lbs. \$89.98
620-18-1801S, 16mm silent, 2725-feet, 8-lbs. \$199.98

BEN TURPIN COMEDIES

A TOTAL LOSS (1916)

with RUBE MILLER
810-11-2044, Standard 8mm, 370-feet, 14-ozs. \$15.98
860-11-2044, Super 8, 410-feet, 14-ozs. \$19.98
620-11-2044S, 16mm silent, 735-feet, 3-lbs. \$59.98

BROKE IN CHINA (1927)

860-11-1929, Super 8, 400-feet, 14-ozs. \$19.98
620-11-1929S, 16mm silent, 700-feet, 3-lbs. \$59.98

THE BUTCHER'S NIGHTMARE (1917)

with HARRY HUCKINS, ED LAURIE, GYPSY ABBOTT and MARGARET TEMPLETON
860-11-0977, Super 8, 375-feet, 14-ozs. \$17.98
620-11-0977S, 16mm silent, 700-feet, 3-lbs. \$54.98

A CLEVER DUMMY (1917)

with JUANITA HANSEN, WALLACE BEERY, CHESTER CONKLIN
860-11-1525, Super 8, 375-feet, 14-ozs. \$19.98
620-11-1525S, 16mm silent, 700-feet, 3-lbs. \$54.98



Yukon Jake

THE DAREDEVIL (1923)

with MADELINE HURLOCK
810-11-0987, Standard 8mm, 375-feet, 14-ozs. \$16.98
860-11-0987, Super 8, 425-feet, 14-ozs. \$21.98
620-11-0987S, 16mm silent, 750-feet, 3-lbs. \$54.98

THE EYES HAVE IT (1928)

860-11-1807, Super 8, 400-feet, 14-ozs. \$17.98
620-11-1807S, 16mm silent, 700-feet, 3-lbs. \$54.98

A HAREM NIGHT (1926)

with MADELINE HURLOCK
810-11-1485, Standard 8mm, 350-feet, 14-ozs. \$14.98
860-11-1485, Super 8, 375-feet, 14-ozs. \$14.98

IDLE EYES (1928)

810-11-1172, Standard 8mm, 375-feet, 14-ozs. \$14.98
860-11-1172, Super 8, 425-feet, 14-ozs. \$17.98
620-11-1172S, 16mm silent, 750-feet, 3-lbs. \$54.98

THE JOLLY JILTER (1927)

810-11-1050, Standard 8mm, 350-feet, 14-ozs. \$15.98
860-11-1050, Super 8, 400-feet, 14-ozs. \$15.98
620-11-1050S, 16mm silent, 700-feet, 3-lbs. \$54.98

FARO NELL (1929)

with LOUISE FAZENDA and JACK LUDEN
880-17-1512, Super 8 magnetic sound, dialogue 22 min., 14-ozs. \$32.98
640-17-1512S, 16mm optical sound, dialogue 22 min., 3-lbs. \$59.98

GOOD GRACIOUS BOBBY!! (1919)

starring BOBBY VERNON, PATRICIA PALMER, GEORGE FRENCH, FRANCIS FEENEY and ROSCOE KARNS
860-17-2429, Super 8, 238-feet, 11-ozs. \$12.98
620-17-2429, 16mm silent, 428-feet, 2-lbs. \$35.98

LOOSE CHANGE (1928)

starring JACK DUFFY with GLEN CAVENDER, NEAL BURNS and WINNIE LAW
860-17-2076, Super 8, 235-feet, 11-ozs. \$11.98
620-17-2076S, 16mm silent, 425-feet, 2-lbs. \$34.98

NERVE TONIC (1924)

with JIMMY ADAMS, MARIE ASTAIR, GEORGE PIERCE and JAY BELASCO
810-17-1755, Standard 8mm, 375-feet, 14-ozs. \$14.98

THE MUSICAL MARVEL (1917)

with ED LAURIE and GYPSIE ABBOTT
860-11-1938, Super 8, 450-feet, 14-ozs. \$19.98

TEN DOLLARS OR TEN DAYS (1924)

860-11-1035, Super 8, 400-feet, 14-ozs. \$17.98
620-11-1035S, 16mm silent, 750-feet, 3-lbs. \$54.98

PRIDE OF PIKEVILLE (1927)

with ANDY CLYDE and VERNON DENT
810-11-1043, Standard 8mm, 350-feet, 14-ozs. \$15.98
860-11-1043, Super 8, 375-feet, 14-ozs. \$15.98

THE PRODIGAL BRIDEGROOM (1926)

with THELMA HILL
860-11-1042, Super 8, 400-feet, 14-ozs. \$15.98
620-11-1042S, 16mm silent, 750-feet, 3-lbs. \$54.98

YUKON JAKE (1924)

860-11-1937, Super 8, 375-feet, 14-ozs. \$14.98

SAPPY SERVICE

with BOBBY VERNON, TOM DEMPSEY, VERA STEADMAN, DOROTHY VERNON, ED BARRY and JAMES DONNELLY
810-17-2072, Standard 8mm, 220-feet, 11-ozs. \$10.98
860-17-2072, Super 8, 240-feet, 11-ozs. \$10.98
620-17-2072S, 16mm silent, 435-feet, 2-lbs. \$34.98

WIRELESS LIZZIE (1926)

with WALTER HIERS, JACK DUFFY, DUANE THOMPSON, WILLIAM IRVING and DOROTHY VERNON
810-17-2048, Standard 8mm, 225-feet, 11-ozs. \$9.98
860-17-2048, Super 8, 250-feet, 11-ozs. \$11.98
620-17-2048S, 16mm silent, 450-feet, 2-lbs. \$34.98

COMEDIES
PRODUCED
BY

AL CHRISTIE

DANGEROUS FEMALES (1929)

with MARIE DRESSLER and POLLY MORAN
860-17-2178, Super 8, 450-feet, 1-lb. \$19.98
880-17-1327, Super 8 magnetic sound, dialogue 21 min., 14-ozs. \$26.98
640-17-1327, 16mm optical sound, dialogue 21 min., 3-lbs. \$63.98

Phone Your Order TOLL FREE: 800 — 553-1163 (Not Valid In Iowa)

School of Cinematic Arts
J. M. Hefner Moving Image Archive
Lobster
Nerve Tonic

Blackhawk's Newsreel

"PEN PALS"

Here at Blackhawk we're always glad to attempt to answer questions about subjects which Blackhawk has in release. We'll tell you what we know. However, we cannot attempt to do any research, or to give you fine point information about any one film, such as "In what film does Oliver Hardy install a radio aerial on the roof?" — unless we already know the answer.

On films from other distributors such as Castle, Columbia, Disney, etc., we really do not feel qualified to give much more than some superficial information, and we cannot take a print off the shelf and screen it — just in order to answer your letter of inquiry.

And, while we are on the matter of letters, we do need to point out that when you do write, please keep your letters with questions separate from orders and keep them brief. We do want to be of assistance to you but we need your help.

IDENTIFY THE FORMAT ABOUT WHICH YOU ARE WRITING

With all too great frequency, we have letters from the field inquiring about some specific characteristic of a certain production — but not telling us whether it is 16mm or 8mm, sound or silent, or, until recently in the case of 8mm film as to



whether it was Super 8 or Standard 8mm. So often, the answer to a question will evolve around the format and there is no possibility of our giving an accurate reply without knowing the format or, to reply to some questions, whether the version is sound or silent. Having this information will prevent a delay while we are waiting on further information from you.

Kent D. Eastin

MAY WE SEND A COPY OF THE BLACKHAWK BULLETIN TO SOME OF YOUR FRIENDS INTERESTED IN MOVIES AND COLOR SLIDES?

Every day, we get letters and cards from our friends asking us to forward a copy of the Blackhawk Bulletin to some of their friends — or to put a friend's name on our mailing list. This happens frequently enough that the thought has occurred to us that we ought to make it easier for you to relay this information to us. It's your enthusiasm for what we have to offer and your loyalty that has made

possible the broader range of subjects we're able to bring you.

So . . . here we have a group of labels just waiting for the name and addresses of your friends. Fill in one or all and include this portion of the page with your next order. We'll see to it that the Blackhawk Bulletin gets into the mail to them at once!

To: _____ 2192

To: _____ 2192

To: _____ 2192

To: _____ 2192

USC School of Cinematic Arts
Hugh M. Hefner Moving Image Archive



Use Your BankAmericard, Master Charge or Blackhawk Charge

Restored Versions of The CHAPLIN MUTUALS

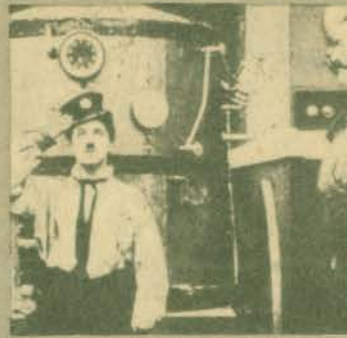

- Standard 8mm, 14-ozs..... \$18.98 each
- Super 8, 14-ozs..... \$21.98 each
- Super 8 magnetic sound, 14-ozs..... \$29.98 each
- 16mm optical sound, 4-lbs..... \$79.98 each

THE ADVENTURER (1917)

starring CHARLIE CHAPLIN, EDNA PURVIANCE and ERIC CAMPBELL

The alarm sounds, and a desperate convict has eluded the long arm of the law! Charlie is the convict — soon mistakenly swept into a dizzy, outrageous social whirl with wild chases, clever pantomime and comedy sequences that are hilarious. Highly rated!

810-04-2500, Standard 8, 385-ft.
860-04-2500, Super 8, 425-ft.
880-04-2500, Super 8 magnetic sound, music, 21-min.
640-04-2500, 16mm optical sound, music, 21-min.

BEHIND THE SCREEN (1916)

starring CHARLIE CHAPLIN, EDNA PURVIANCE and ERIC CAMPBELL

The comedy is set in a film studio of the period, with the dramatic stage close to the comedy set, and action going on all over the place. The wind-up is a pie-throwing sequence all too typical of the period, but somewhat less typical of Chaplin.

810-04-2501, Standard 8, 385-ft.
860-04-2501, Super 8, 430-ft.
880-04-2501, Super 8 magnetic sound, music, 21-min.
640-04-2501, 16mm optical sound, music, 21-min.

THE COUNT (1916)

starring CHARLIE CHAPLIN, EDNA PURVIANCE and ERIC CAMPBELL

Charlie catches his boss impersonating a real count, and all kinds of situations evolve. Charlie's dance with Miss Moneybags at the ball is one of the film's highlights, because of the first use of a dolly-lead camera over the floor to follow the dancers. Fast actioned.

810-04-2502, Standard 8, 390-ft.
860-04-2502, Super 8, 435-ft.
880-04-2502, Super 8 magnetic sound, music, 21-min.
640-04-2502, 16mm optical sound, music, 21-min.

THE CURE (1917)

starring CHARLIE CHAPLIN, EDNA PURVIANCE and ERIC CAMPBELL

Charlie is a sophisticated bon vivant, addicted to alcohol, and visiting one of the "springs" of the day where the "cure" was administered. His trunk full of liquor finds its way into the mineral spring with devastating and hilarious results.

810-04-2503, Standard 8, 385-ft.
860-04-2503, Super 8, 425-ft.
880-04-2503, Super 8 magnetic sound, music, 21-min.
640-04-2503, 16mm optical sound, music, 21-min.

EASY STREET (1917)

starring CHARLIE CHAPLIN, EDNA PURVIANCE and ERIC CAMPBELL

Charlie is "saved" after visiting a rescue mission on tough Easy Street (where a policeman is knocked off by the hour). Charlie gets the nerve to apply for the job of patrolman and gets the job. A classically funny episode has little Charlie mastering big Eric Campbell.

810-04-2504, Standard 8, 375-ft.
860-04-2504, Super 8, 415-ft.
880-04-2504, Super 8 magnetic sound, music, 20-min.
640-04-2504, 16mm optical sound, music, 20-min.

THE FIREMAN (1916)

starring CHARLIE CHAPLIN, EDNA PURVIANCE and ERIC CAMPBELL

As the driver of a pumper wagon, Charlie gets involved in an arson plot with his girl's father. When the lady gets trapped in the fire, he rushes to the scene — minus most of the engine — but makes a heroic rescue anyway.

810-04-2505, Standard 8, 390-ft.
860-04-2505, Super 8, 430-ft.
880-04-2505, Super 8 magnetic sound, music, 21-min.
640-04-2505, 16mm optical sound, music, 21-min.

THE FLOORWALKER (1916)

starring CHARLIE CHAPLIN, EDNA PURVIANCE and ERIC CAMPBELL

Charlie's first Mutual comedy in this famous group of twelve. Charlie gets involved with a store detective on the escalator in a series of escapades entirely in the slapstick tradition of his earlier Keystone and Essanay productions.

810-04-2506, Standard 8, 390-ft.
860-04-2506, Super 8, 435-ft.
880-04-2506, Super 8 magnetic sound, music, 22-min.
640-04-2506, 16mm optical sound, music, 22-min.

THE IMMIGRANT (1916)

starring CHARLIE CHAPLIN, EDNA PURVIANCE and ERIC CAMPBELL

On their way to America, Charlie befriends a girl and her mother after an incident aboard ship. Later ashore they become involved in one of the funniest restaurant sequences ever filmed. One of the top Chaplin comedies of the Mutual period.

810-04-2507, Standard 8, 390-ft.
860-04-2507, Super 8, 435-ft.
880-04-2507, Super 8 magnetic sound, music, 21-min.
640-04-2507, 16mm optical sound, music, 21-min.

ONE A.M. (1916)

starring CHARLIE CHAPLIN with ALBERT AUSTIN as the cab driver

Except for the cobbie, this one is Charlie's solo. You'd never believe what an effort it is for him to "hit the sack" after an evening on the town. One of the cleverest comedies ever made. Again, Chaplain is not cast as the tramp, but as a man-about-town.

810-04-2508, Standard 8, 340-ft.
860-04-2508, Super 8, 375-ft.
880-04-2508, Super 8 magnetic sound, music, 18-min.
640-04-2508, 16mm optical sound, music, 18-min.

THE PAWNSHOP (1916)

starring CHARLIE CHAPLIN, EDNA PURVIANCE and ERIC CAMPBELL

Charlie is the handy man in the pawnshop (handy being a relative term). Edna is the daughter of the shop's owner. As a combination janitor and clerk, Charlie gets involved with another clerk, causing pandemonium and confusion with the staff and customers.

810-04-2509, Standard 8, 400-ft.
860-04-2509, Super 8, 440-ft.
880-04-2509, Super 8 magnetic sound, music, 22-min.
640-04-2509, 16mm optical sound, music, 22-min.

THE RINK (1916)

starring CHARLIE CHAPLIN, EDNA PURVIANCE and ERIC CAMPBELL

Charlie is a waiter who spends his spare time at the roller rink. He crashes a skating party of which Edna is the hostess. This comedy highlights every "fall" and spectacles of mayhem. There is a skating sequence that is actually a beautifully filmed ballet. Unbeatable.

810-04-2510, Standard 8, 385-ft.
860-04-2510, Super 8, 430-ft.
880-04-2510, Super 8 magnetic sound, music, 22-min.
640-04-2510, 16mm optical sound, music, 22-min.

THE VAGABOND (1916)

starring CHARLIE CHAPLIN, EDNA PURVIANCE and ERIC CAMPBELL

Charlie befriends a young girl who has been kidnapped by gypsies. This comedy has Charlie giving one of his outstanding performances as the pathetic little tramp. It's one which more than any other up to that time anticipates the pathos that was to become, so much a part of Chaplin.

810-04-2511, Standard 8, 415-ft.
860-04-2511, Super 8, 460-ft.
880-04-2511, Super 8 magnetic sound, music, 22-min.
640-04-2511, 16mm optical sound, music, 22-min.

CHAPLIN FEATURES



The Gold Rush

THE GOLD RUSH

(1925)

Restricted to the U.S.
starring CHARLIE CHAPLIN, MACK SWAIN, TOM MURRAY, GEORGIA HALE, BETTY MORRISSEY, MALCOLM WAITE and HENRY BERGMAN

THE GOLD RUSH is one of the most famous of all films ever made and perhaps "the masterpiece of the cinema." In 1925, when it was released, there was tremendous excitement... Chaplin had not released a film for over thirty months. Harriette Underhill in her review in the NEW YORK TRIBUNE stated: "Praising one of Mr. Chaplin's pictures is like saying that Shakespeare was a good writer." The film itself is a series of famous scenes; the long line of gold seekers in the mountains when suddenly there appears a lone man with a bear following him; Charlie devouring his boots when on the verge of starvation (imagine Charlie eating his boot laces like spaghetti); his companion going crazy and thinking Charlie is a giant rooster; the saloon with its patrons singing Irish or Scottish songs and Charlie falling in love with Georgia, one of the dance hall girls. All this adds up to Charlie at his best... a comic creating poetry on the screen! Blackhawk's version is that of the original 1925 release.

- 810-04-1128, Standard 8mm, 1535-feet, 2-lbs.... \$66.98
- 860-04-1128, Super 8, 1725-feet, 2-lbs.....\$85.98



Tillies Punctured Romance

TILLIES PUNCTURED ROMANCE (1914)

starring CHARLIE CHAPLIN, MARIE DRESSLER, MABEL NORMAND, MACK SWAIN, CHESTER CONKLIN, EDGAR KENNEDY, CHARLEY CHASE and CHARLIE MURRAY

A classic in every sense of the word, TILLIE'S PUNCTURED ROMANCE was the first American feature comedy and has remained a popular favorite since its release in 1914. Adapted in general terms from Marie Dressler's stage hit, "Tillie's Nightmare", it was a farcical parody of the city slicker vs. country girl theme popular in turn-of-the-century melodrama.

Virtually every Keystone player on the lot made an appearance before it was completed and while Marie Dressler received star billing, TILLIE'S PUNCTURED ROMANCE is now considered a Chaplin film.

- 860-49-0988, Super 8, 875-feet, 1-lb ... \$31.98
- 620-49-0988, 16mm silent, 1600-feet, 5-lbs.....\$119.98

THE FILMS OF



CHARLIE CHAPLIN

Keystone Period

Chaplin came to the movies late in 1913 when he was signed by Mack Sennett to appear in Keystone Comedies. This was the period in which Charlie's comedy character was taking form, and his style developing from his days in pantomime. Starting out at the tremendous salary of \$150.00 a week and as an unknown he was signed by Essanay at \$1250.00 a week in December, 1914.

BETWEEN SHOWERS (1914)

810-04-1467, Standard 8mm, 150-feet, 11-ozs..... \$8.98
860-04-1467, Super 8, 200-feet, 11-ozs..... \$8.98
620-04-1467S, 16mm silent, 200-feet, 2-lbs..... \$32.98

CAUGHT IN A CABARET (1914)

860-04-1631, Super 8, 350-feet, 14-ozs..... \$15.98
620-04-1631S, 16mm silent, 650-feet, 3-lbs..... \$54.98

DOUGH AND DYNAMITE (1914)

with CHESTER CONKLIN, FRITZ SCHADE, NORMA NICHOLS, VIVIAN EDWARDS, CECILE ARNOLD, PHYLLIS ALLEN, CHARLEY CHASE
810-04-0971, Standard 8mm, 425-feet, 14-ozs..... \$18.98
860-04-0971, Super 8, 475-feet, 14-ozs..... \$23.98
620-04-0971S, 16mm silent, 850-feet, 3-lbs..... \$54.98

GETTING ACQUAINTED (1914)

860-04-2447, Super 8, 200-feet, 11-ozs..... \$9.98
620-04-2447S, 16mm silent, 350-feet, 2-lbs..... \$34.98

HIS MUSICAL CAREER (1914)

810-04-1065, Standard 8mm, 200-feet, 11-ozs..... \$8.98
860-04-1065, Super 8, 225-feet, 11-ozs..... \$8.98
620-04-1065S, 16mm silent, 425-feet, 2-lbs..... \$34.98

HIS TRYSTING PLACES (1914)

with MABEL NORMAND, MACK SWAIN, PHYLLIS ALLAN
810-04-1190, Standard 8mm, 350-feet, 14-ozs..... \$15.98
860-04-1190, Super 8, 400-feet, 14-ozs..... \$15.98
620-04-1190S, 16mm silent, 700-feet, 3-lbs..... \$54.98

KID'S AUTO RACE AND A BUSY DAY (1914)

810-04-2413, Standard 8mm, 200-feet, 14-ozs..... \$8.98
860-04-2413, Super 8, 220-feet, 14-ozs..... \$8.98
640-04-2413S, 16mm optical sound, music 10 min., 3-lbs..... \$34.98



Kid's Auto Race and A Busy Day

THE KNOCKOUT (1914)

with FATTY ARBUCKLE
810-04-1066, Standard 8mm, 400-feet, 14-ozs..... \$18.98
860-04-1066, Super 8, 450-feet, 14-ozs..... \$23.98
620-04-1066S, 16mm silent, 800-feet, 3-lbs..... \$59.98

MABEL'S MARRIED LIFE (1914)

860-04-1654, Super 8, 250-feet, 14-ozs..... \$9.98
620-04-1654S, 16mm silent, 450-feet, 2-lbs..... \$34.98

MAKING A LIVING (1914)

860-04-1299, Super 8, 225-feet, 11-ozs..... \$9.98
620-04-1299S, 16mm silent, 400-feet, 2-lbs..... \$34.98

THE MASQUERADER (1914)

810-04-1719, Standard 8mm, 175-feet, 11-ozs..... \$8.98
860-04-1719, Super 8, 200-feet, 11-ozs..... \$9.98
620-04-1719S, 16mm silent, 350-feet, 2-lbs..... \$34.98

THE NEW JANITOR (1914)

860-04-1935, Super 8, 200-feet, 11-ozs..... \$9.98
620-04-1935S, 16mm silent, 300-feet, 2-lbs..... \$34.98

THE PROPERTY MAN (1914)

860-04-1703, Super 8, 350-feet, 1-lb..... \$15.98
620-04-1703S, 16mm silent, 600-feet, 3-lbs..... \$54.98

THE ROUNDERS (1914)

810-04-1810, Standard 8mm, 175-feet, 11-ozs..... \$8.98
860-04-1810, Super 8, 200-feet, 11-ozs..... \$9.98
620-04-1810, 16mm silent, 350-feet, 2-lbs..... \$34.98

THE STAR BOARDER (1915)

810-04-0095, Standard 8mm, 200-feet, 11-ozs..... \$8.98
860-04-0095, Super 8, 225-feet, 11-ozs..... \$8.98
620-04-0095S, 16mm silent, 400-feet, 2-lbs..... \$34.98

TANGO TANGLES (1914)

810-04-1649, Standard 8mm, 175-feet, 11-ozs..... \$8.98
860-04-1649, Super 8, 200-feet, 11-ozs..... \$9.98
620-04-1649S, 16mm silent, 300-feet, 2-lbs..... \$34.98

Essanay Period

Here was the time that Chaplin began to come into his own. With more time devoted to the preparation of his films, his talent became even more in evidence and there was less and less dependence on slapstick. Almost all of his Essanay films were two-reelers (most of them are or will be available from Blackhawk) and were more painstakingly produced. But, so high had his popularity skyrocketed in 1915 that Mutual was able to sign him away from Essanay in February, 1916, at salary and bonus totaling \$670,000 for a year.

THE BANK (1915)

810-04-1897, Standard 8mm, 400-feet, 14-ozs..... \$15.98
860-04-1897, Super 8, 450-feet, 1-lb..... \$15.98
620-04-1897S, 16mm silent, 800-feet, 3-lbs..... \$54.98

THE CHAMPION (1915)

810-04-1739, Standard 8mm, 325-feet, 14-ozs..... \$15.98
860-04-1739, Super 8, 400-feet, 14-ozs..... \$15.98

HIS NEW JOB (1915)

810-04-1688, Standard 8mm 375-feet, 14-ozs..... \$16.98
860-04-1688, Super 8, 400-feet, 14-ozs..... \$19.98
620-04-1688S, 16mm silent, 750-feet, 3-lbs..... \$54.98

IN THE PARK (1915)

810-04-0990, Standard 8mm, 200-feet, 11-ozs..... \$8.98
860-04-0990, Super 8, 225-feet, 11-ozs..... \$8.98
620-04-0990S, 16mm silent, 400-feet, 2-lbs..... \$34.98

A JITNEY ELOPEMENT (1915)

810-04-1798, Standard 8mm, 375-feet, 14-ozs..... \$15.98
860-04-1798, Super 8, 425-feet, 14-ozs..... \$15.98
620-04-1798S, 16mm silent, 700-feet, 3-lbs..... \$54.98

A NIGHT AT THE SHOW (1914)

810-04-1711, Standard 8mm, 325-feet, 14-ozs..... \$15.98
860-04-1711, Super 8, 350-feet, 14-ozs..... \$15.98
620-04-1711S, 16mm silent, 650-feet, 3-lbs..... \$54.98

A NIGHT OUT (1915)

810-04-1310, Standard 8mm, 350-feet, 14-ozs..... \$15.98
860-04-1310, Super 8, 400-feet, 14-ozs..... \$15.98
620-04-1310S, 16mm silent, 700-feet, 3-lbs..... \$54.98

POLICE (1916)

810-04-1263, Standard 8mm, 350-feet, 14-ozs..... \$15.98
860-04-1263, Super 8, 400-feet, 14-ozs..... \$15.98
620-04-1263S, 16mm silent, 700-feet, 3-lbs..... \$54.98

SHANGHAIED (1916)

860-04-1782, Super 8, 400-feet, 14-ozs..... \$15.98
620-04-1782S, 16mm silent, 700-feet, 3-lbs..... \$54.98

THE TRAMP (1915)

810-04-1399, Standard 8mm, 350-feet, 14-ozs..... \$15.98
860-04-1399, Super 8, 400-feet, 14-ozs..... \$15.98
875-04-1399, Super 8 magnetic sound, music 26 min. (18fps), 14-ozs..... \$35.98

TRIPLE TROUBLE (1918)

860-04-1846, Super 8, 350-feet, 14-ozs..... \$15.98
620-04-1846S, 16mm silent, 650-feet, 3-lbs..... \$54.98

A WOMAN (1915)

860-04-1874, Super 8, 350-feet, 14-ozs..... \$15.98
620-04-1874S, 16mm silent, 650-feet, 3-lbs..... \$54.98

WORK (1915)

810-04-1891, Standard 8mm, 375-feet, 14-ozs..... \$15.98
860-04-1891, Super 8, 400-feet, 14-ozs..... \$15.98
620-04-1891S, 16mm silent, 750-feet, 3-lbs..... \$54.98



Work



A Woman

License Notice! These prints are licensed for nontheatrical use, home use and nontheatrical closed circuit television in the United States, including Alaska and Hawaii, and all United States territories and protectorates, and the Dominion of Canada, and by United States military and government personnel at their A.P.O. and F.P.O. addresses. For any other use a license must be obtained from Hal Roach Studios, Inc. All territorial rights except the United States and Canada are reserved to Hal Roach Studios, Inc.

THE FILMS OF THE LITTLE RASCALS

HAL ROACH PRODUCTIONS

Standard 8mm, Super 8, 16mm — silent and sound



THE LUCKY CORNER

(1936)
starring LITTLE RASCALS

Irreverence for pretentious people is a frequent theme in Gus Meins-directed comedies. Few illustrate the concept of upsetting stuffed shirts as well as The Lucky Corner, where the clearly drawn meanies are a father and a son who operate a diner and do their best to crowd competition off the block. The "competition" takes the form of a tiny portable lemonade stand run by Scotty Beckett and his grandpa. Chasing their stand off the corner, bratty Leonard Kibrick snarls "Get that thing out of here", at which the outsized Spanky retorts "Don't rush me, Big Boy." Now with their hands up, the gang stages a makeshift parade and succeeds in gathering a crowd of potential customers in front of the stand's new location.

880-05-1599, Super 8 magnetic sound, dialogue 17 min., 14-ozs \$32.98
640-05-1599, 16mm optical sound, dialogue 17 min. 3-lbs. \$59.98



MIKE FRIGHT

(1934)
starring THE LITTLE RASCALS

The Gang enters their International Silver String Submarine Band in an audition on a radio broadcast. The station manager needs to interest a sponsor in his program ideas, and to impress the skeptical sponsor, he recruits what he believes to be the finest kiddie talent available. Our Gang's makeshift band is a last minute entry, booked over the phone, sight unseen. Arriving at the station, the shabby looking Little Rascals disrupt everyone. Since no one believes such ragamuffin kids carting such junky-looking homemade instruments could possibly be any good, the Gang's number is postponed.

880-05-1614, Super 8 magnetic sound, dialogue 18 min., 14-ozs. \$32.98
640-05-1614, 16mm optical sound, dialogue, 18 min. 3-lbs \$65.98



SHRIMPS FOR A DAY

(1934)
starring THE LITTLE RASCALS

"Kindness Rules" at the Happy Home Orphanage, operated by the amiable Mr. Crutch. Actually, the place is run like a prison, with cantankerous Mr. Crutch the jailer, and wise-cracking Spanky his most subversive inmate. Today however, the home's benefactor, Wilfred Lucas, is sponsoring a special party for all the children at his luxurious home. His daughter Mary and her boyfriend Dick are frolicking with the kids when they come upon a musty old lamp. Wishing they could be children again, their wish is granted as they rub the magic lamp and are shrunk to pint size amidst a puff of smoke.

880-05-1621, Super 8 magnetic sound, dialogue 19 min., 14-ozs. \$39.98
640-05-1621, 16mm optical sound, dialogue 19 min., 3-lbs. \$75.98



THE FIRST ROUND-UP

(1934)
starring THE LITTLE RASCALS

The idea of a week-long camping trip sounds like a great adventure to the He-Men of Our Gang, but Wally's father predicts that the would-be outdoorsmen will be home early that evening. Sure enough, the Gang's expedition to Cherry Creek is just one mishap after another. A two-mile hike to the campsite leaves them exhausted, while the unwanted "little kids" Spanky and Scotty had the brains to thump a ride and save all the wear and tear.

880-05-1598, Super 8 magnetic sound, dialogue 19 min., 14-ozs. \$35.98
640-05-1598, 16mm optical sound, dialogue, 19 min., 1-lb \$71.98



FOR PETE'S SAKE

(1934)
starring LITTLE RASCALS

When a child's favorite doll is accidentally broken, the gang volunteers to get her another, with eyes that open and close, and by bedtime. To earn the money, Spanky and Scottie Beckett harness Pete, the dog, to a lawn mower, and everything looks promising — until Pete takes off after a passing cat.

880-05-1459, Super 8 magnetic sound, dialogue 19 min., 14-ozs. \$33.98
640-05-1459, 16mm optical sound, dialogue 19 min., 3-lbs. \$69.98



FILMS PRODUCED BY MACK SENNETT



The Danger Girl

MACK SENNETT KEYSTONE PERIOD

- THE BANGVILLE POLICE (1913)**
with FRED MACE, MABEL NORMAND, DOT FARLEY
860-10-1862, Super 8, 175-feet, 11-ozs. \$8.98
620-10-1862S, 16mm silent, 300-feet, 2-lbs. \$34.98
- BARNEY OLDFIELD'S RACE FOR A LIFE (1913)**
with MABEL NORMAND, FORD STERLING, BARNEY OLDFIELD
810-10-0909, Standard 8mm, 200-feet, 11-ozs. \$8.98
860-10-0909, Super 8, 225-feet, 11-ozs. \$8.98
620-10-0909S, 16mm Silent, 400-feet, 2-lbs. \$34.98
880-10-2440, Super 8 magnetic sound, music 16 min., 14-ozs. \$19.98
640-10-2440, 16mm optical sound, music 16 min., 3-lbs. \$47.98
- BATH TUB PERILS (1916)**
with FRED MACE, DALE FULLER
810-10-1636, Standard 8mm, 300-feet, 14-ozs. \$14.98
860-10-1636 Super 8, 325-feet, 14-ozs. \$14.98
- CURSED BY HIS BEAUTY (1914)**
with CHARLIE MURRAY, SLIM SUMMERVILLE, ALICE DAVENPORT, ALICE HOWELL
860-12-1754, Super 8, 225-feet, 11-ozs. \$11.98



The Plumber

THE DANGER GIRL (1916)
with GLORIA SWANSON and BOBBY VERNON
860-10-1806, Super 8, 450-feet, 1-lb. \$19.98
620-10-1806S, 16mm silent, 800-feet, 3-lbs. \$54.98

THE DESPERATE SCOUNDREL (1916)
with FORD STERLING, MINTA DURFEE, THE KEYSTONE COPS
810-10-1753, Standard 8mm, 300-feet, 14-ozs. \$15.98
860-10-1753, Super 8, 325-feet, 1-lb. \$15.98

DOLLARS AND SENSE (1917)
with ORA CAREW, MAL ST. CLAIR, THE KEYSTONE COPS
810-10-1909, Standard 8mm, 425-feet, 14-ozs. \$17.98
860-10-1909, Super 8, 450-feet, 14-ozs. \$21.98
620-10-1909S, 16mm silent, 800-feet, 3-lbs. \$54.98

A HASH HOUSE FRAUD (1915)
with LOUISE FAZENDA, HUGH FAY, FRITZ SCHADE, CHESTER CONKLIN and THE KEYSTONE COPS
810-10-1685, Standard 8mm, 225-feet, 11-ozs. \$8.98
860-10-1685, Super 8, 250-feet 2-lbs. \$9.98
620-10-1685S, 16mm silent, 450-feet, 2-lbs. \$34.98

KEYSTONE TONIGHT (1913)
with ED COXEN, WINIFRED GREENWOOD, MABEL NORMAND, FORD STERLING, and NICK COGLEY
860-10-1900, Super 8, 275-feet, 11-ozs. \$9.98

LOVE, LOOT AND CRASH (1915)
with JOSEPH SWICKARD, DORA ROBER, CHARLES PARROT (Charley Chase), FRITZ SCHADE and THE KEYSTONE COPS
810-10-1867, Standard 8mm, 200-feet, 11-ozs. \$8.98
860-10-1867, Super 8, 225-feet, 11-ozs. \$9.98
620-10-1867S, 16mm silent, 400-feet, 2-lbs. \$34.98

MACK SENNETT'S THE FUN FACTORY
810-10-0948, Standard 8mm, 600-feet, 3-lbs. \$24.98
860-10-0948, Super 8, 450-feet, 2-lbs. \$24.98
880-10-1202, Super 8 magnetic sound, music & narration 25 min., 2-lbs. \$34.98

MAID MAD (1916)
with CHARLIE MURRAY and LOUISE FAZENDA
860-12-1789, Super 8, 500-feet, 14-ozs. \$21.98



The Sultan's Wife

OUR DAREDEVIL CHIEF (1915)
with FORD STERLING and AL ST. JOHN
810-10-1907, Standard 8mm, 400-feet, 14-ozs. \$18.98
860-10-1907, Super 8, 450-feet, 14-ozs. \$23.98

THE PLUMBER (1914)
with CHARLIE MURRAY, JOSEPH SWICKARD
860-12-1931, Super 8, 225-feet, 11-ozs. \$11.98

SUBMARINE PIRATE (1915)
with SYD CHAPLIN, GLEN CAVENDER, WESLEY RUGGLES, PHYLLIS ALLEN
860-10-1484, Super 8, 600-feet, 2-lbs. \$24.98

THE SULTAN'S WIFE (1917)
starring GLORIA SWANSON and BOBBY VERNON
860-10-1270, Super 8, 425-feet, 14-ozs. \$14.98

TEDDY AT THE THROTTLE (1916)
with BOBBY VERNON, GLORIA SWANSON, WALLACE BEERY
810-10-1165, Standard 8mm, 350-feet, 14-ozs. \$15.98
860-10-1165, Super 8, 420-feet, 11-ozs. \$15.98
620-10-1165S, 16mm silent, 700-feet, 3-lbs. \$54.98

THOSE COLLEGE GIRLS (1915)
with POLLY MORAN, SLIM SUMMERVILLE, CHARLIE MURRAY
810-10-1865, Standard 8mm, 400-feet, 14-ozs. \$15.98

WIFE AND AUTO TROUBLE (1916)
with WILLIE COLLIER, MAE BUSCH, THE KEYSTONE COPS
810-10-1278, Standard 8mm, 200-feet, 11-ozs. \$8.98
860-10-1278, Super 8, 225-feet, 11-ozs. \$9.98
620-10-1278S, 16mm silent, 400-feet, 2-lbs. \$34.98

SENNETT FILMS STARRING CHESTER CONKLIN

THE CANNON BALL (1915)
860-10-0945, Super 8, 450-feet, 14-ozs. \$19.98
620-10-0945S, 16mm silent, 800-feet, 3-lbs. \$54.98

DIZZY HEIGHTS AND DARING HEARTS (1916)
860-10-1515, Super 8, 450-feet, 14-ozs. \$19.98
620-10-1515S 16mm silent, 800-feet, 3-lbs. \$54.98



Keystone Tonight

Phone Your Order TOLL FREE: 800 — 553-1163 (Not Valid In Iowa)

University of Iowa School of Cinematic Arts
Hugh M. Hefner Moving Image Archive





Fattie And Minnie He-Haw



Fatty Joins The Force



Run, Girl, Run

**SENNETT FILMS
STARRING ROSCOE
"FATTY" ARBUCKLE**

FATTY AND MINNIE HE-HAW (1914)
with MINTA DURFEE
810-13-1526, Standard 8mm, 375-feet, 14-ozs. \$17.98
860-13-1526, Super 8, 400-feet, 14-ozs. \$17.98
620-13-1526S, 16mm silent, 750-feet, 3-lbs. \$54.98

FATTY'S CHANCE ACQUAINTANCE (1915)
with MINTA DURFEE and FRANK NAYES
860-13-1714, Super 8, 225-feet, 11-ozs. \$8.98

FATTY JOINS THE FORCE (1913)
with DOT FARLEY
860-13-1657, Super 8, 250-feet, 11-ozs. \$11.98
620-13-1657S, 16mm silent, 425-feet, 2-lbs. \$34.98

FATTY'S MAGIC PANTS (1914)
with MINTA DURFEE and HARRY MCCOY
860-13-1710, Super 8, 225-feet, 11-ozs. \$8.98

FATTY'S TINTYPE TANGLE (1915)
with LOUISE FAZENDA, EDGAR KENNEDY
810-13-0948, Standard 8mm, 450-feet, 14-ozs. \$18.98
860-13-0949, Super 8, 500-feet, 14-ozs. \$18.98

A KEYSTONE COUPLET (A BANDIT & PEEPING PETE) (1913)
with FORD STERLING and MACK SENNETT
810-13-1666, Standard 8mm, 225-feet, 11-ozs. \$9.98
860-13-1666, Super 8, 250-feet, 11-ozs. \$11.98

MABEL'S NEW HERO (FATTY AND THE BATHING BEAUTIES) (1917)
with MABEL NORMAND
810-13-1686, Standard 8mm, 200-feet, 11-ozs. \$9.98
620-13-1686S, 16mm silent, 375-feet, 2-lbs. \$34.98

ROMANCE-KEYSTONE STYLE (1912-1914)
with FORD STERLING
620-13-1186S, 16mm silent, 450-feet, 2-lbs. \$34.98

THE WAITER'S BALL (1916)
with AL ST. JOHN
810-13-1701, Standard 8mm, 300-feet, 14-ozs. \$13.98
860-13-1701, Super 8, 325-feet, 14-ozs. \$17.98



The Waiter's Ball

**SENNETT FILMS
STARRING MABEL
NORMAND**

MABEL'S BLUNDER (1914)
810-10-2010, Standard 8mm, 235-feet, 14-ozs. \$12.98
860-10-2010, Super 8, 260-feet, 14-ozs. \$12.98
620-10-2010S, 16mm silent, 450-feet, 3-lbs. \$39.98

MABEL, FATTY AND THE LAW (1915)
with ROSCOE "FATTY" ARBUCKLE, HARRY GRIBSON, and MINTA DURFEE
860-14-1691, Super 8, 200-feet, 11-ozs. \$7.98
620-14-1691S, 16mm silent, 350-feet, 2-lbs. \$34.98

THE SPEED KINGS (1913)
with FORD STERLING, ROSCOE "FATTY" ARBUCKLE, EARL COOPER, TEDDY TETZLAFF
810-14-1527, Standard 8mm, 175-feet, 11-ozs. \$7.98
860-14-1527, Super 8, 200-feet, 11-ozs. \$9.98
640-14-1986S, 16mm optical sound, music & narration 8 min., 2-lbs. \$34.98

THE EXTRA GIRL (1923)
810-49-1916, Standard 8mm, 1300-feet, 3-lbs. \$63.98
860-49-1916, Super 8, 1450-feet, 3-lbs. \$63.98

**SENNETT FILMS
STARRING MACK
SWAIN**

LOVE, SPEED AND THRILLS (1915)
with CHESTER CONKLIN and the KEYSTONE COPS
810-15-1277, Standard 8mm, 200-feet, 11-ozs. \$8.98
860-15-1277, Super 8, 225-feet, 11-ozs. \$9.98
640-15-1277, 16mm optical sound, music 11 min., 2-lbs. \$34.98



Yankee Doodle In Berlin

**TRIANGLE KEYSTONE
PRODUCTIONS**

A SANITARIUM SCANDAL (1917)
with EARLE RODNEY, LALLAH HART, PADDY MCGUIRE
860-10-0914, Super 8, 400-feet, 14-ozs. \$19.98

**MACK SENNETT
PATHE PERIOD**

CATALINA, HERE I COME (1927)
with MADELINE HURLOCK, ANDY CLYDE, EDDIE QUILLAN and ALMA BENNETT
810-10-1208, Standard 8mm, 325-feet, 14-ozs. \$14.98
860-10-1208, Super 8, 350-feet, 14-ozs. \$14.98
620-10-1208S, 16mm silent, 675-feet, 3-lbs. \$54.98

THE CIRCUS TODAY (1926)
with BILLY BEVAN, ANDY CLYDE
860-10-1917, Super 8, 375-feet, 14-ozs. \$14.98

LIZZIES OF THE FIELD (1924)
with BILLY BEVAN, SID SMITH
860-10-1921, Super 8, 250-feet, 11-ozs. \$11.98

RUN GIRL, RUN (1928)
with CAROL LOMBARD and DAPHNE POLLARD
810-10-1924, Standard 8mm, 350-feet, 1-lb. \$14.98
860-10-1924, Super 8, 400-feet, 1-lb. \$17.98

SPANKING BREEZES (1926)
with ALICE DAY, SUNSHINE HART, JOSEPH YOUNG, MARY ANN JACKSON, BARNEY HELLM
810-10-1123, Standard 8mm, 400-feet, 14-ozs. \$16.98
860-10-1123, Super 8, 450-feet, 14-ozs. \$19.98

SUPER-HOOPER—DYNE LIZZIES (1925)
with BILLY BEVAN, ANDY CLYDE
810-10-1915, Standard 8mm, 350-feet, 14-ozs. \$14.98
860-10-1915, Super 8, 400-feet, 14-ozs. \$14.98

**MACK SENNETT
FEATURE FILMS**

TILLIE'S PUNCTURED ROMANCE (1914)
with MARIE DRESSLER, CHARLES CHAPLIN, MABEL NORMAND, and MACK SWAIN
810-49-0988, Standard 8mm, 800-feet, 2-lbs. \$31.98
860-49-0988, Super 8, 875-feet, 2-lbs. \$31.98

YANKEE DOODLE IN BERLIN (1919)
with FORD STERLING, BEN TURPIN and MARIE PREVOST
810-10-2193, Standard 8mm, 895 feet, 2-lbs. \$32.98
860-10-2193, Super 8, 995-feet, 2-lbs. \$41.98
620-10-2193S, 16mm silent, 1670-feet, 6-lbs. \$116.98

**SENNETT FILMS
STARRING HARRY
LANGDON**



Smile Please

ALL NIGHT LONG (1924)

with VERNON DENT and NATALIE KINGSTON

860-21-1529, Super 8, 450-feet, 11-ozs. \$19.98
 620-21-1529S, 16mm silent, 800-feet, 3-lbs. \$54.98

BOOBS IN THE WOODS (1924)

810-21-1283, Standard 8, 350-feet, 14-ozs. \$17.98
 860-21-1283, Super 8, 375-feet, 14-ozs. \$17.98

FEET OF MUD (1924)

with NATALIE KINGSTON

860-21-1032, Super 8, 400-feet, 14-ozs. \$15.98
 620-21-1032S, 16mm silent, 700-feet, 3-lbs. \$54.98

FIDDLESTICKS (1926)

with VERNON DENT

810-21-1033, Standard 8mm, 400-feet, 14-ozs. \$15.98
 860-21-1033, Super 8, 450-feet, 14-ozs. \$19.98
 620-21-1033S, 16mm silent, 775-feet, 3-lbs. \$54.98

HIS MARRIAGE WOW (1925)

860-21-1039, Super 8, 450-feet, 14-ozs. \$19.98
 620-21-1039S, 16mm silent, 800-feet, 3-lbs. \$54.98

REMEMBER WHEN (1925)

810-21-1044, Standard 8mm, 350-feet, 14-ozs. \$15.98
 860-21-1044, Super 8, 400-feet, 14-ozs. \$15.98
 620-21-1044S, 16mm silent, 700-feet, 3-lbs. \$54.98

SATURDAY AFTERNOON (1926)

Complete Full-Length Version

810-21-0961, Standard 8mm, 525-feet, 1-lb. \$24.98
 860-21-0961, Super 8, 600-feet, 1-lb. \$24.98
 620-21-0961S, 16mm silent, 1050-feet, 4-lbs. \$84.98

Abridged Version

810-21-2450, Standard 8mm, 225-feet, 11-ozs. \$9.98
 640-21-1985S, 16mm optical sound, music 12 min., 2-lbs. \$43.98

SMILE PLEASE (1924)

Complete Version

860-21-1034, Super 8, 400-feet, 14-ozs. \$17.98
 620-21-1034S, 16mm silent, 725-feet, 3-lbs. \$54.98

SOLDIER MAN (1926)

810-21-1489, Standard 8mm, 600-feet, 2-lbs. \$24.98
 860-21-1489, Super 8, 675-feet, 2-lbs. \$24.98
 620-21-1489S, 16mm silent, 1200-feet, 5-lbs. \$84.98



Soldier Man

**THE FILMS OF
CHARLEY CHASE**
HAL ROACH PRODUCTIONS

License Notice! These prints are licensed for nontheatrical use, home use and nontheatrical closed circuit television in the United States military and government personnel at their A.P.O. and F.P.O. addresses. For any other use, a license must be obtained from Hal Roach Studios, Inc. All territorial rights except the United States and Canada are reserved to Hal Roach Studios, Inc.

THE COUNT TAKES THE COUNT (1936)

with ANDREA LEEDS

880-03-1703, Super 8 magnetic sound, dialogue 19 min., 14-ozs. \$39.98
 640-03-1708S, 16mm optical sound, dialogue 19 min., 3-lbs. \$69.98

CRAZY LIKE A FOX (1926)

Directed by Leo McCarey
 with MARTHA SLEEPER, and OLIVER HARDY

860-03-1118, Super 8, 400-feet, 14-ozs. \$17.98

HASTY MARRIAGE (1931)

with JIMMY FINLAYSON

880-03-1761, Super 8 magnetic sound, dialogue 21 min., 1-lb. \$39.98
 640-03-1761S, 16mm optical sound, dialogue 21 min., 3-lbs. \$69.98

HIS WOODEN WEDDING (1925)

Directed by Leo McCarey
 with KATHERINE GRANT

810-03-2034, Standard 8mm, 400-feet, 14-ozs. \$16.98
 860-03-2034, Super 8, 450-feet, 14-ozs. \$21.98
 880-03-2034, Super 8 magnetic sound, music 22 min., 14-ozs. \$32.98
 640-03-2034S, 16mm optical sound, music 22 min., 3-lbs. \$73.98

IT HAPPENED ONE DAY (1934)

with BETTY MACK

640-03-1771S, 16mm optical sound, dialogue 19 min., 3-lbs. \$69.98

LONG FLIV THE KING (1926)

with MAX DAVIDSON, MARTHA SLEEPER, OLIVER HARDY

810-03-1695, Standard 8mm, 400-feet, 14-ozs. \$14.98
 860-03-1695, Super 8, 450-feet, 14-ozs. \$17.98

LOOKING FOR SALLY (1925)

with KATHERINE GRANT, NOAH YOUNG, LEO WILLIS and GEORGE ROWE

810-03-2033, Standard 8mm, 405-feet, 14-ozs. \$17.98
 860-03-2033, Super 8, 445-feet, 14-ozs. \$21.98
 620-03-2033S, 16mm silent, 800-feet, 3-lbs. \$64.98

MOVIE NIGHT (1929)

with EDITH FELLOWS and TINY SANFORD

810-03-1296, Standard 8mm, 350-feet, 14-ozs. \$16.98
 860-03-1296, Super 8, 400-feet, 14-ozs. \$21.98

MIDSUMMER MUSH (1933)

with BETTY MACK and MARVIN HATLEY

810-03-1633, Standard 8mm, 325-feet, 1-lb. \$15.98
 860-03-1633, Super 8, 350-feet, 1-lb. \$19.98
 880-03-1953, Super 8 magnetic sound, dialogue 22 min., 14 ozs. \$39.98
 640-03-1953S, 16mm optical sound, dialogue, 22 min., 3-lbs. \$69.98



Looking for Sally

NATURE IN THE WRONG (1933)

with MURIEL EVANS

880-03-1062, Super 8 magnetic sound, dialogue 19 min., 14-ozs. \$39.98

NEIGHBORHOOD HOUSE (1936)

with ROSINA LAWRENCE, DARLA HOOD and GEORGE MEEKER

880-03-1521, Super 8 magnetic sound, dialogue 21 min., 14-ozs. \$39.98

THE NICKEL NURSER (1932)

with THELMA TODD and BILLY GILBERT

880-03-1745, Super 8 magnetic sound, dialogue 21 min., 14-ozs. \$39.98
 640-03-1745S, 16mm optical sound, dialogue 21 min., 3-lbs. \$69.98

NOW WE'LL TELL ONE (1933)

with MURIEL EVANS and EDDIE BAKER

880-03-1670, Super 8 magnetic sound, dialogue 19 min., 14-ozs. \$39.98
 640-03-1670S, 16mm optical sound, dialogue 19 min., 3-lbs. \$69.98

ON THE WRONG TREK (1936)

with ROSINA LAWRENCE, CLARENCE WILSON and a cameo appearance by LAUREL & HARDY

880-03-1662, Super 8 magnetic sound, dialogue 21 min., 14-ozs. \$39.98
 640-03-1662S, 16mm optical sound, dialogue 21 min., 3-lbs. \$69.98

PUBLIC GHOST NO. 1 (1935)

with JOYCE COMPTON and CLARENCE WILSON

880-03-1540, Super 8 magnetic sound, dialogue 21 min., 14-ozs. \$39.98
 640-03-1540, 16mm optical sound, dialogue 21 min., 3-lbs. \$69.98

SOUTHERN EXPOSURE (1935)

with CONNIE BERGAN, MAX DAVIDSON, ALFALFA SWITZER and NOAH YOUNG

880-03-1463, Super 8 magnetic sound, dialogue 22 min., 14-ozs. \$39.98
 640-03-1463S, 16mm optical sound, dialogue 22 min., 3-lbs. \$69.98

"YOU SAID A HATFUL!" (1934)

with CLARENCE WILSON and DOROTHY APPLEBY

880-03-1156, Super 8 magnetic sound, dialogue 19 min., 14-ozs. \$39.98
 640-03-1156S, 16mm optical sound, dialogue 19 min., 3-lbs. \$69.98



Saturday Afternoon



His Wooden Wedding

Phone Your Order TOLL FREE: 800 — 553-1163 (Not Valid In Iowa)

USC School of Cinematic Arts
 Hugh M. Hefner Award for Best Archive

lobster

Griffith Films Released By Blackhawk

HIS MOTHERS SON (1913)

with W. CHRYSTIE MILLER, WALTER MILLER, MAE MARSH, ROBERT HARRON and JANNIE LEE
810-34-2221, Standard 8mm, 245-feet, 14-ozs. \$10.98
860-34-2221, Super 8, 280-feet, 14-ozs. \$13.98
620-34-2221S, 16mm silent, 480-feet, 3-lbs. \$39.98

THE HOUSE WITH CLOSED SHUTTERS (1910)

with HENRY B. WALTHALL, DOROTHY WEST, GRACE HENDERSON, CHARLES WEST and JOSEPH GRAYBILL
860-34-0915, Super 8, 275-feet, 14-ozs. \$11.98

THE INDIAN BROTHERS (1911)

Photographed by G.W. Bitzer, with WILFRED LUCAS and FRANK EVANS
860-34-2223, Super 8, 240-feet, 14-ozs. \$11.98
620-34-2223S, 16mm silent, 450-feet, 2-lbs. \$39.98

LINES OF WHITE ON A SULLEN SEA (1909)

with LINDA ARVIDSON, KATE BRUCE, DELL HENDERSON and WILFRED LUCAS
810-34-2071, Standard 8mm, 225-feet, 11-ozs. \$9.98
860-34-2071, Super 8, 250-feet, 11-ozs. \$11.98
620-34-2071S, 16mm silent, 450-feet, 2-lbs. \$34.98



The Massacre

LOVE IN THE HILLS (1911)

with BLANCHE SWEET, KATE TONCRAY, WILFRED LUCAS, CHARLES H. WEST and JOSEPH GRAYBILL
860-34-2384, Super 8, 225-feet, 11-ozs. \$11.98
620-34-2384S, 16mm silent, 450-feet, 2-lbs. \$39.98

THE MASSACRE (1912)

with BLANCHE SWEET, WILFRED LUCAS, EDDIE DILLON, CHARLES WEST, DEL HENDERSON and W. CHRYSTIE MILLER
810-34-0974, Standard 8mm, 475-feet, 13-ozs. \$17.98
860-34-0974, Super 8, 525-feet, 14-ozs. \$21.98
620-34-0974S, 16mm silent, 950-feet, 3-lbs. \$54.98

NEAR TO EARTH (1913)

with LIONEL BARRYMORE, ROBERT HARRON and WALTER MILLER
810-34-2387, Standard 8mm, 240-feet, 14-ozs. \$10.98
860-34-2387, Super 8, 265-feet, 14-ozs. \$13.98
620-34-2387S, 16mm silent, 465-feet, 3-lbs. \$35.98

A TIMELY INTERCEPTION (1913)

with LILLIAN GISH, ROBERT HARRON, W. CHRYSTIE MILLER, LIONEL BARRYMORE, WM. J. BUTLER and JOSEPH McDERMOTT
810-34-2227, Standard 8mm, 225-feet, 11-ozs. \$9.98
860-34-2227, Super 8, 260-feet, 14-ozs. \$11.98
620-34-2227S, 16mm silent, 440-feet, 2-lbs. \$34.98



The Battle

Griffith Biographs released by Blackhawk Films which were featured in the Griffith Centennial Retrospective at the New York's Museum of Modern Art.

THE ADVENTURES OF DOLLIE (1908)

860-34-0936, Super 8, 200-feet, 11-ozs. \$9.98
620-34-0936S, 16mm silent, 350-feet, 2-lbs. \$34.98

THE BATTLE (1911)

860-34-1932, Super 8, 225-feet, 11-ozs. \$9.98
620-34-1932S, 16mm silent, 400-feet, 2-lbs. \$34.98

THE BATTLE AT ELDERBUSH GULCH (1914)

810-34-2436, Standard 8mm, 375-feet, 14-ozs. \$19.98
860-34-2436, Super 8, 415-feet, 14-ozs. \$19.98

THE BURGLAR'S DILEMMA (1912)

810-34-2225, Standard 8mm, 260-feet, 11-ozs. \$11.98
860-34-2225, Super 8, 285-feet, 11-ozs. \$13.98
620-34-2225S, 16mm silent, 480-feet, 2-lbs. \$35.98

A CORNER IN WHEAT (1909)

860-34-1727, Super 8, 250-feet, 11-ozs. \$11.98
640-34-2158S, 16mm optical sound, music & narration 11 min., 2-lbs. \$37.98

DEATH'S MARATHON (1913)

with HENRY WALTHALL, BLANCHE SWEET, LIONEL BARRYMORE, WALTER MILLER, KATE BRUCE and BOBBY HARRON
810-34-2434, Standard 8mm, 225-feet, 14-ozs. \$11.98
860-34-2434, Super 8, 245-feet, 14-ozs. \$11.98
620-34-2434, 16mm silent, 445-feet, 3-lbs. \$39.98

ENOCH ARDEN (1911)

810-34-1936, Standard 8mm, 400-feet, 14-ozs. \$19.98
860-34-1936, Super 8, 450-feet, 14-ozs. \$23.98
640-34-2182S, 16mm optical sound, music & narration 22 min., 3-lbs. \$69.98

THE FEMALE OF THE SPECIES

860-33-1928, Super 8, 250-feet, 11-ozs. \$9.98

THE GIRL AND HER TRUST (1912)

with DOROTHY BERNARD, WILFRED LUCAS and ALFRED PAGET
810-34-2380, Standard 8mm, 225-feet, 14-ozs. \$10.98
860-34-2380, Super 8, 245-feet, 14-ozs. \$13.98
875-34-2380, Super 8 magnetic sound, music 19 min., (18 fps) 14-ozs. \$16.98
600-34-2380, 16mm optical sound, music 19 min., (18 fps) 3-lbs. \$49.98

THE HOUSE OF DARKNESS (1913)

810-34-2228, Standard 8mm, 260-feet, 14-ozs. \$10.98
860-34-2228, Super 8, 285-feet, 14-ozs. \$13.98
620-34-2228S, 16mm silent, 475-feet, 3-lbs. \$37.98

IN THE BORDER STATES (1910)

810-34-2224, Standard 8mm, 240-feet, 11-ozs. \$10.98
860-34-2224, Super 8, 270-feet, 11-ozs. \$13.98
620-34-2224S, 16mm silent, 430-feet, 2-lbs. \$36.98

JUDITH OF BETHULIA (1913)

810-50-1840, Standard 8mm, 800-feet, 2-lbs. \$31.98
860-50-1840, Super 8, 875-feet, 2-lbs. \$31.98

THE LAST DROP OF WATER (1911)

810-34-2059, Standard 8mm, 210-feet, 11-ozs. \$10.98
860-34-2059, Super 8, 230-feet, 11-ozs. \$10.98
620-34-2059S, 16mm silent, 415-feet, 2-lbs. \$34.98

THE LONEDALE OPERATOR (1912)

810-35-1818, Standard 8mm, 200-feet, 11-ozs. \$7.98
860-35-1818, Super 8, 225-feet, 11-ozs. \$7.98
620-35-1818, 16mm silent, 400-feet, 2-lbs. \$34.98

THE LONELY VILLA (1909)

810-33-1898, Standard 8mm, 200-feet, 11-ozs. \$9.98
860-33-1898, Super 8, 225-feet, 11-ozs. \$9.98
640-33-2157, 16mm optical sound, music & narration 9 min., 2-lbs. \$34.98

THE LONG ROAD (1911)

with BLANCHE SWEET, CHARLES WEST, EDNA FOSTER, KATE BRUCE and DONALD CRISP
860-34-2229, Super 8, 260-feet, 14-ozs. \$13.98
620-34-2229S, 16mm silent, 455-feet, 3-lbs. \$39.98

MAN'S GENESIS (1912)

860-34-1941, Super 8, 250-feet, 11-ozs. \$9.98

THE MOTHERING HEART (1913)

with LILLIAN GISH, WALTER MILLER, VIOLA BARRY and KATE BRUCE
810-34-2435, Standard 8mm, 345-feet, 14-ozs. \$14.98
860-34-2435, Super 8, 380-feet, 14-ozs. \$17.98

THE MUSKETEERS OF PIG ALLEY (1912)

810-34-1796, Standard 8mm, 250-feet, 11-ozs. \$12.98
860-34-1796, Super 8, 275-feet, 11-ozs. \$12.98
620-34-1796, 16mm silent, 500-feet, 2-lbs. \$34.98

ONE IS BUSINESS, THE OTHER CRIME (1912)

with CHARLES WEST, DOROTHY BERNARD, EDWIN AUGUST, BLANCHE SWEET and KATE BRUCE
860-34-2439, Super 8, 250-feet, 11-ozs. \$12.98
620-34-2439, 16mm silent, 450-feet, 2-lbs. \$39.98

THE REFORMER'S (1913)

810-34-2220, Standard 8mm, 340-feet, 14-ozs. \$15.98
860-34-2220, Super 8, 390-feet, 14-ozs. \$19.98
620-34-2220S, 16mm silent, 675-feet, 3-lbs. \$59.98

THE SANDS O'DEE (1912)

810-34-2070, Standard 8mm, 250-feet, 11-ozs. \$11.98
860-34-2070, Super 8, 275-feet, 11-ozs. \$13.98
620-34-2070S, 16mm silent, 500-feet, 2-lbs. \$34.98

THE SEALED ROOM (1909)

810-34-1072, Standard 8mm, 175-feet, 11-ozs. \$8.98
860-34-1072, Super 8, 200-feet, 11-ozs. \$9.98
620-34-1072S, 16mm silent, 350-feet, 2-lbs. \$34.98

SWORDS AND HEARTS (1911)

with WILFRED LUCAS, CLAIRE McDOWELL, DOROTHY WEST and CHARLES WEST
860-34-2433, Super 8, 250-feet, 14-ozs. \$13.98
620-34-2433S, 16mm silent, 470-feet, 3-lbs. \$34.98

THE SUNBEAM (1912)

with CLAIRE McDOWELL and DELL HENDERSON
810-34-2386, Standard 8mm, 235-feet, 14-ozs. \$10.98
860-34-2386, Super 8, 260-feet, 14-ozs. \$13.98
620-34-2386S, 16mm silent, 465-feet, 3-lbs. \$34.98

THE TRANSFORMATION OF MIKE (1911)

A Special Demonstration of D.W. Griffith's Editing Technique with BLANCHE SWEET and WILFRED LUCAS

810-34-2230, Standard 8mm, 445-feet, 14-ozs. \$18.98
860-34-2230, Super 8, 525-feet, 14-ozs. \$23.98
620-34-2230, 16mm silent, 850-feet, 3-lbs. \$69.98

THE UNCHANGING SEA (1910)

with LINDA ARVIDSON, ARTHUR JOHNSON, GLADYS EGAN, MARY PICKFORD and KATE BRUCE
860-34-2431, Super 8, 250-feet, 11-ozs. \$12.98
620-34-2431S, 16mm silent, 440-feet, 2-lbs. \$39.98

UNDER BURNING SKIES (1912)

with BLANCHE SWEET, CHRISTIE CABANNE and WILFRED LUCAS
860-34-2231, Super 8, 250-feet, 11-ozs. \$12.98
620-34-2231S, 16mm silent, 435-feet, 2-lbs. \$39.98

AN UNSEEN ENEMY (1912)

with LILLIAN and DOROTHY GISH and BOBBY HARRON
860-34-2438, Super 8, 230-feet, 14-ozs. \$11.98
620-34-2438, 16mm silent, 425-feet, 3-lbs. \$39.98

THE WANDERER (1913)

810-34-2222, Standard 8mm, 260-feet, 11-ozs. \$10.98
860-34-2222, Super 8, 280-feet, 11-ozs. \$13.98
620-34-2222S, 16mm silent, 470-feet, 2-lbs. \$34.98

A WOMAN SCORNED (1911)

with VIVIAN PRESCOTT, CLAIRE McDOWELL, CHARLES HILL MAILES and WILFRED LUCAS
860-34-2383, Super 8, 270-feet, 14-ozs. \$12.98
620-34-2383S, 16mm silent, 450-feet, 3-lbs. \$39.98

Use Your BankAmericard, Master Charge or Blackhawk Charge

FILMS PRODUCED BY D.W. GRIFFITH FULL LENGTH FEATURES

AMERICA (1924)
with NEIL HAMILTON, CAROL DEMPSTER and LIONEL BARRYMORE
860-50-1971, Super 8, 2475-feet, 5-lbs. \$104.98
Historic Highlights From Griffith's "America" (1924)
860-50-0944, Super 8, 600-feet, 4-lbs. \$24.98

THE BIRTH OF A NATION (1915)
Restricted to the U.S. and Canada
with LILLIAN GISH, MAE MARSH, HENRY B. WALTHALL, WALLACE REID, GEORGE SIEGMAN, DONALD CRISP, and MIRIAM COOPER
810-50-2597, Standard 8mm, 2505-feet, 4-lbs. \$119.98
860-50-2597, Super 8, 2640-feet, 4-lbs. \$119.98

BROKEN BLOSSOMS (1919)
with LILLIAN GISH, RICHARD BARTHELMESS and DONALD CRISP
860-50-1930, Super 8, 1450-feet, 4-lbs. \$66.98

THE FALL OF BABYLON (1916-1919)
with CONSTANCE TALMADGE, ELMER CLIFTON, ALFRED PAGET, SEENA OWEN, TULLY MARSHALL, GEORGE SEIGMANN and ELMO LINCOLN
860-50-1482, Super 8, 625-feet, 2-lbs. \$24.98

HEARTS OF THE WORLD (1917)
with LILLIAN and DOROTHY GISH, ROBERT HARRON, KATE BRUCE, GEORGE SEIGMANN, ERICH VON STROHEIM, NOEL COWARD, BEN ALEXANDER
810-50-1918, Standard 8mm, 2125-feet, 4-lbs. \$99.98
860-50-1918, Super 8, 2350-feet, 3-lbs. \$99.98
620-50-2004S, 16mm silent, 4250-feet, 12-lbs. \$249.98

INTOLERANCE (1916)
with MAE MARSH, ROBERT HARRON, MIRIAM COOPER, CONSTANCE TALMADGE, ERIC VON STROHEIM, BESSIE LOVE and LILLIAN GISH
INTOLERANCE has for decades been regarded as D. W. Griffith's most important work and perhaps the greatest achievement in the history of the American film. Blackhawk has added a stupendous musical score by Gaylord Carter, and with it the film becomes an experience not just of the mind but of the heart as well.
860-50-1647, Super 8, 2650-feet, 6-lbs. \$109.98
640-50-1981, 16mm optical sound, music 138 min., 13-lbs. \$449.98

JUDITH OF BETHULIA (1912)
with BLANCHE SWEET, HENRY B. WALTHALL, ROBERT HARRON and LILLIAN GISH
810-50-1840, Standard 8mm, 800-feet, 2-lbs. \$31.98
860-50-1840, Super 8, 875-feet, 2-lbs. \$31.98

THE MOTHER AND THE LAW (1917)
with MAE MARSH, ROBERT HARRON,
810-50-1979, Standard 8mm, 1435-feet, 3-lbs. \$57.98
860-50-1979, Super 8, 1605-feet, 3-lbs. \$57.98
620-50-1979S, 16mm silent, 2840-feet, 8-lbs. \$199.98

ORPHANS OF THE STORM (1921)
starring LILLIAN and DOROTHY GISH (Full length)
860-50-1836, Super 8, 2600-feet, 5-lbs. \$105.98
Abridgement of Feature with Music, Sound Effects and Narration
880-50-1378, Super 8 magnetic sound, music & narration 46-min., 2-lbs. \$64.98
Dramatic Moments From Orphans Of The Storm (Highlights)
860-50-0946, Super 8, 1125-feet, 3-lbs. \$52.98

WAY DOWN EAST (1920)
starring LILLIAN GISH and RICHARD BARTHELMESS
The story deals with poor but honest Anna Moore, who is tricked into a fake marriage by a colous city playboy.
Original Silent Version
810-50-1939, Standard 8mm, 2250-feet, 5-lbs. \$99.98
New Versions
860-50-2491, Super 8, 2172-feet, 3-lbs. \$99.98
880-50-2491, Super 8 magnetic sound, music 108 min., 3-lbs. \$139.98
640-50-2491S, 16mm optical sound, music 108 min., 11-lbs. \$339.98



The Fall of Babylon



America



Hearts of the World



GRIFFITH FILMS STARRING

MARY PICKFORD

THE FEMALE OF THE SPECIES
with CLAIRE McDOWELL, DOROTHY BERNARD and CHARLES WEST
860-33-1928, Super 8, 250-feet, 11-ozs. \$9.98

FRIENDS (1912)
with HENRY B. WALTHALL, LIONEL BARRYMORE and HARRY CAREY
860-33-1887, Super 8, 225-feet, 11-ozs. \$9.98

A GOLD NECKLACE (1910)
with LOTTIE PICKFORD, MACK SENNETT, KATE BRUCE and EDDIE DILLON
860-33-1149, Super 8, 175-feet, 11-ozs. \$7.98

"LITTLE MARY" — AMERICA'S SWEETHEART (1910-1912)
860-33-1913, Super 8, 250-feet, 14-ozs. \$9.98
620-33-1913S, 16mm silent, 450-feet, 2-lbs. \$34.98

THE LONELY VILLA (1909)
860-33-1898, Super 8, 225-feet, 11-ozs. \$9.98
640-33-2157, 16mm optical sound, music & narration 9 min., 2-lbs. \$34.98

THE MOUNTAINEER'S HONOR (1909)
810-33-1225, Standard 8mm, 250-feet, 11-ozs. \$8.98
860-33-1225, Super 8, 275-feet, 11-ozs. \$9.98
620-33-1225S, 16mm silent, 500-feet, 2-lbs. \$34.98



Friends

A ROMANCE OF THE WESTERN HILLS (1910)
810-33-1154, Standard 8mm, 250-feet, 11-ozs. \$8.98
860-33-1154, Super 8, 250-feet, 11-ozs. \$9.98

SWEET AND TWENTY (1909)
with BILLY QUIRK, FLORENCE LAWRENCE and JAMES KIRKWOOD
620-33-1148S, 16mm silent, 300-feet, 2-lbs. \$34.98

WHEN A MAN LOVES (1911)
starring CHARLES WEST, DEL HENDERSON and GEORGE NICHOLS
810-33-1146, Standard 8mm, 225-feet, 11-ozs. \$9.98
860-33-1146, Super 8, 250-feet, 11-ozs. \$11.98

MARY PICKFORD
FILM PRODUCED BY
IMP

AS A BOY DREAMS (1911)
810-33-1224, Standard 8mm, 175-feet, 11-ozs. \$7.98
860-33-1224, Super 8, 225-feet, 11-ozs. \$9.98
620-33-1224S, 16mm silent, 400-feet, 2-lbs. \$34.98

Phone Your Order TOLL FREE: 800 — 553-1163 (Not Valid In Iowa)

PUBLISHERS LIST PRICE \$9.95

SPECIAL OFFER

NOW ONLY

99¢

Price good to August 31, 1976 only.

LIGHT YOUR TORCHES AND PULL UP YOUR TIGHTS

by TAY GARNETT with FREDDA DUDLEY BALLING

With a light touch Tay Garnett brings to life the golden years when Hollywood was the movie capital of the world. Garnett is the perfect guide, telling delightful yarns of the great and near great or modestly shrugging off his own accomplishments as director of THE POSTMAN ALWAYS RINGS TWICE, BATAAN, VALLEY OF DECISION and A CONNECTICUT YANKEE IN KING ARTHUR'S COURT.

LIGHT YOUR TORCHES AND PULL UP YOUR TIGHTS is the fascinating story of a director and his stars! Jean Harlow, Clark Gable, Fredric March, Wallace Beery, Rosalind Russell, Mickey Rooney, William Powell, John Wayne and Bing Crosby are just some of the many names you'll meet. But most of all, it's the story of a soft-spoken adventurer whose life has been more absorbing than any film he ever brought to the screen. Tay Garnett's grit, charm, and story-telling genius make his own life story a rewarding chronicle of Hollywood, when filmmakers went first class.

662-45-0384, Light Your Torches and Pull Up Your Tights, 2-lbs.....99¢

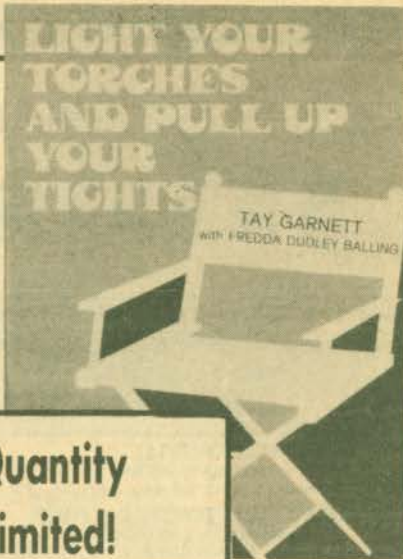

Quantity Limited!

HISTORICAL PERSONALITIES

ADOLF HITLER

CHAPTER I — HIS RISE TO POWER

810-76-1704, Standard 8mm, 325-feet, 14 ozs..... \$15.98
860-76-1704, Super 8, 350-feet, 14-ozs..... \$19.98

CHAPTER II — WAR COMES TO EUROPE

810-76-1705, Standard 8mm, 325-feet, 14-ozs..... \$15.98
860-76-1705, Super 8, 350-feet, 14-ozs..... \$19.98

CHAPTER III — THE TIDE BEGINS TO TURN

810-76-1706, Standard 8mm, 300-feet, 14-ozs..... \$15.98
860-76-1706, Super 8, 325-feet, 14-ozs..... \$19.98

CHAPTER IV — THE FALL OF THE THIRD REICH

860-76-1707, Super 8, 400-feet, 14-ozs..... \$19.98

JOSEPH STALIN

CHAPTER I — HIS RISE TO POWER

860-76-1693, Super 8, 350-feet, 14-ozs..... \$17.98

CHAPTER II — THE ALMOST ABSOLUTE DICTATOR

860-76-1694, Super 8, 350-feet, 14-ozs..... \$17.98

BENITO MUSSOLINI

CHAPTER I — THE FIRST OF THE MODERN DICTATORS

810-76-1696, Standard 8mm, 350-feet, 14-ozs..... \$14.98
860-76-1696, Super 8, 375-feet, 14-ozs..... \$17.98

CHAPTER II — TWENTIETH CENTURY CAESAR

860-76-1697, Super 8, 375-feet, 14-ozs..... \$17.98

FRANKLIN ROOSEVELT

FRANKLIN D. ROOSEVELT, DECLARATION OF WAR

Restricted to the United States and Canada
880-75-2361, Super 8 magnetic sound, synchronous 9 min., 11-ozs..... \$16.98
640-75-2361, 16mm optical sound, synchronous 9 min., 14-ozs..... \$38.98

HELL BENT FOR ELECTION

(An animated Cartoon of Roosevelt's 1944 Campaign)
885-66-2408, Super 8 magnetic sound, color, synchronous 13 min., 14-ozs..... \$39.98

THE INAUGURATION OF FRANKLIN D. ROOSEVELT (1933)

Restricted to the United States and Canada
We see Chief Justice Charles Evans Hughes administer the solemn oath of office, and then, electrically: the inaugural address as President Roosevelt, buoyant and vigorous, tells the nation how he will combat its problems.
880-72-2618, Super 8 magnetic sound, synchronous 9 min., 11-ozs..... \$15.98
640-72-2618, 16mm optical sound, synchronous 9 min., 2-lbs..... \$37.98

THEODORE ROOSEVELT

CHAPTER I — POLITICIAN AND PRESIDENT

860-76-1660, Super 8, 350-feet, 14-ozs..... \$15.98

CHAPTER II — THE PATRIOT

810-76-1661, Standard 8mm, 450-feet, 14-ozs..... \$17.98
860-76-1661, Super 8, 500-feet, 14-ozs..... \$17.98

THOMAS E. DEWEY

SPOKESMAN FOR THE FUTURE

(Thomas E. Dewey 1944 Political Campaign Film)
880-68-2204, Super 8 magnetic sound, synchronous, 10 min., 14-ozs..... \$18.98
640-68-2204, 16mm optical sound, synchronous, 10 min., 14-ozs..... \$41.98

PERSONALITIES

MOVIETONE LICENSE NOTICE

These films are licensed for nontheatrical use, home use and nontheatrical closed circuit television in the United States, its Territories and Protectorates, the Dominion of Canada, and by United States military and government Personnel at their A.P.O. and F.P.O. addresses. For rights of reproduction, stock footage, broadcast television, pay and cable television, and for any other uses or territories, a license must be obtained in advance from Movietone, Inc., Twentieth Century Fox Film Corporation, 1345 Avenue of the Americas, New York, N.Y. 10019.

ACE OF ACES, THE STORY OF EDDIE RICKENBACKER

810-68-2366, Standard 8mm, 215-feet, 11-ozs..... \$16.98
860-68-2366, Super 8, 235-feet, 11-ozs..... \$21.98
880-68-2186, Super 8 magnetic sound, synchronous 12 min., 2-lbs..... \$21.98
640-68-2186, 16mm optical sound, synchronous 12 min., 2-lbs..... \$43.98

ARTURO TOSCANINI CONDUCTS MUSIC OF GIUSEPPE VERDI

To celebrate the anticipated liberation of Italy by Allied Forces during World War II, the U.S. office of War Information produced the only film appearance of this great conductor who is seen conducting the NBC orchestra in a simulated radio broadcast.
880-87-2454, Super 8 magnetic sound, synchronous 28 min., 14-ozs..... \$49.98
640-87-2454, 16mm optical sound, synchronous 28 min., 3-lbs..... \$99.98

BUFFALO BILL'S WILD WEST SHOW

810-68-1534, Standard 8mm, 300-feet, 14-ozs..... \$15.98
860-68-1534, Super 8, 350-feet, 14-ozs..... \$15.98
620-68-1534S, 16mm silent, 600-feet, 3-lbs..... \$54.98

CRUSADER: STORY OF FIORELLO LA GUARDIA

880-68-2025, Super 8 magnetic sound, dialogue 12 min., 14-ozs..... \$21.98
640-68-2025S, 16mm optical sound, dialogue 12 min., 2-lbs..... \$49.98

DILLINGER, PUBLIC ENEMY NO. ONE

810-76-1537, Standard 8mm, 300-feet, 14-ozs..... \$14.98
860-76-1537, Super 8, 325-feet, 14-ozs..... \$14.98

FENCE BUSTER, THE STORY OF BABE RUTH

810-76-2015, Standard 8mm, 220-feet, 14-ozs..... \$16.98
860-76-2015, Super 8, 260-feet, 14-ozs..... \$16.98
880-76-2196, Super 8 magnetic sound, synchronous 13 min., 14-ozs..... \$19.98
640-76-2196, 16mm optical sound, synchronous, 13 min., 2-lbs..... \$49.98

KING OF DIAMONDS, THE STORY OF LOU GEHRIG

810-68-2379, Standard 8mm, 300-feet, 14-ozs..... \$16.98
860-68-2379, Super 8, 330-feet, 14-ozs..... \$21.98
880-68-2188, Super 8 magnetic sound, synchronous 12 min., 14-ozs..... \$21.98
640-68-2188, 16mm optical sound, synchronous 12 min., 2-lbs..... \$43.98

LET THERE BE LIGHT

The Story of Thomas A. Edison
Restricted to the United States and Canada
The man whose inventions brought the world out of the dark ages.
880-76-2021, Super 8 magnetic sound, narration 12 min., 11-ozs..... \$21.98
640-76-2021, 16mm optical sound, narration 12 min., 2-lbs..... \$49.98

THE LIFE OF BUFFALO BILL

810-68-1829, Standard 8mm, 400-feet, 14-ozs..... \$17.98
860-68-1829, Super 8, 425-feet, 11-ozs..... \$19.98

OLD MAN PAR, THE STORY OF BOBBY JONES

810-76-2091, Standard 8mm, 300-feet, 14-ozs..... \$17.98
860-76-2091, Super 8, 350-feet, 14-ozs..... \$17.98
880-76-2017, Super 8 magnetic sound, synchronous 12 min., 11-ozs..... \$21.98
640-76-2017S, 16mm optical sound, synchronous 12 min., 2-lbs..... \$43.98

ROCK OF NOTRE DAME, KNUTE ROCKNE

810-68-2578, Standard 8mm, 225-feet, 14-ozs..... \$17.98
860-68-2578, Super 8, 315-feet, 14-ozs..... \$17.98
880-68-2189, Super 8 magnetic sound, synchronous 12 min., 14-ozs..... \$21.98
640-68-2189, 16mm optical sound, synchronous 12 min., 3-lbs..... \$47.98

SIR ARTHUR CONAN DOYLE (1927)

880-68-2056, Super 8 magnetic sound, dialogue 12 min., 11-ozs..... \$21.98
640-68-2056, 16mm optical sound, dialogue 12 min., 14-ozs..... \$43.98

SKY GIANT, THE STORY OF CHARLES E. ROSENDAHL

810-68-2362, Standard 8mm, 320-feet, 14-ozs..... \$16.98
860-68-2362, Super 8, 355-feet, 14-ozs..... \$21.98
880-68-2185, Super 8 magnetic sound, synchronous 12 min., 14-ozs..... \$21.98
640-68-2185, 16mm optical sound, synchronous 12 min., 3-lbs..... \$43.98

SPEEDWAY STAR, THE STORY OF WILBUR SHAW

810-76-2421, Standard 8mm, 290-feet, 14-ozs..... \$15.98
860-76-2421, Super 8, 320-feet, 14-ozs..... \$19.98
880-76-2023, Super 8 magnetic sound, synchronous 12 min., 14-ozs..... \$16.98
640-76-2023, 16mm optical sound, synchronous 12 min., 2-lbs..... \$43.98

SPORTS IMMORTALS

810-82-2414, Standard 8mm, 260-feet, 14-ozs..... \$13.98
860-82-2414, Super 8, 290-feet, 14-ozs..... \$17.98
880-82-2136, Super 8 magnetic sound, synchronous 11 min., 14-ozs..... \$17.98
640-82-2136, 16mm optical sound, synchronous 11 min., 2-lbs..... \$39.98

Use Your BankAmericard, Master Charge or Blackhawk Charge

FILMS DOUGLAS



STARRING FAIRBANKS

FEATURE LENGTH FILMS

- THE AMERICANO (1916)**
with ALMA RUBENS
810-43-1768, Standard 8mm, 850-feet, 2-lbs. \$29.98
- AMERICAN ARISTOCRACY (1917)**
with JEWEL CARMEN
860-53-1764, Super 8, 850-feet, 3-lbs. \$39.98
- DON Q., SON OF ZORRO (1925)**
starring DOUGLAS FAIRBANKS JR. and MARY ASTOR
A sequel to THE MARK OF ZORRO, Fairbanks plays the role of Zorro as well as the son, Don Q.
810-53-1995, Standard 8mm, 2125-feet, 4-lbs. \$99.98
860-53-1995, Super 8, 2325-feet, 4-lbs. \$99.98
880-53-1995, Super 8 magnetic sound, music, 113 min., 3-lbs. \$139.98
640-53-1995S, 16mm optical sound, music 113 min., 11-lbs. \$339.98
- FLIRTING WITH FATE (1916)**
860-53-1741, Super 8, 900-feet, 3-lbs. \$39.98



FILMS STARRING LON CHANEY

- THE PHANTOM OF THE OPERA (1925)**
with MARY PHILBIN and NORMAN KERRY
820-52-1127, Standard 8mm part color, 1450-feet, 3-lbs. \$73.98
865-52-1127, Super 8 part color, 1625-feet, 3-lbs. \$89.98
625-52-1127, 16mm silent, part color, 2900-feet, 9-lbs. \$259.98
- THE HUNCHBACK OF NOTRE DAME (1923)**
with PATSY RUTH MILLER, NORMAN KERRY, ERNEST TORRANCE, TULLY MARSHALL, RAYMOND HATTON, KATE LESTER, BRANDON HURST, NIGEL DE BRULIER, WINIFRED BRYSON and GLADYS BROCKWELL
Complete Feature
860-52-1968, Super 8, 2000-feet, 5-lbs. \$79.98
620-52-1968S, 16mm silent, 3650-feet, 12-lbs. \$229.98
Abridged version
810-52-0933, Standard 8mm, 825-feet, 2-lbs. \$31.98
860-52-0933, Super 8, 900-feet, 2-lbs. \$31.98



The Shock

- THE BLACK PIRATE (1926)**
with BILLIE DOVE
Complete Silent Version
860-53-1970, Super 8, 1625-feet, 4-lbs. \$73.98
620-53-1970S, 16mm silent, 2950-feet, 9-lbs. \$229.98
Abridged Version
860-53-1722, Super 8, 625-feet, 2-lbs. \$24.98
- Swashbuckling Thrills From The Black Pirate (High-lights)
860-53-1779, Super 8, 250-feet, 11-ozs. \$9.98
640-53-2374, 16mm optical sound, music & narration 8 min., 3-lbs. \$34.98
- HIS PICTURE IN THE PAPERS (1916)**
860-53-1799, Super 8, 850-feet, 3-lbs. \$33.98
- THE MARK OF ZORRO (1920)**
with MARGUERITE DE LA MOTTE
810-53-0951, Standard 8mm, 1725-feet, 3-lbs. \$83.98
860-53-0951, Super 8, 1900-feet, 5-lbs. \$83.98
- THE MATRIMANIAC (1916)**
with CONSTANCE TALMADGE
860-53-1790, Super 8, 800-feet, 2-lbs. \$31.98

- GREAT MOMENTS FROM THE PHANTOM OF THE OPERA (1925)**
with MARY PHILBIN and NORMAN KERRY
810-30-1880, Standard 8mm, 325-feet, 14-ozs. \$15.98
860-30-1880, Super 8, 350-feet, 14-ozs. \$19.98
880-30-1961, Super 8 magnetic sound, music & narration 11 min., 11-ozs. \$16.98
640-30-1961, 16mm optical sound, music & narration 11 min., 2-lbs. \$34.98

- NOMADS OF THE NORTH (1921)**
(Restricted to the United States & Canada)
with BETTY BLYTHE
860-52-1811, Super 8, 1450-feet, 3-lbs. \$52.98

- OLIVER TWIST (1922)**
starring JACKIE COOGAN
810-52-1339, Standard 8mm, 1475-feet, 2-lbs. \$59.98
860-52-1339, Super 8, 1525-feet, 3-lbs. \$59.98
880-52-1339, Super 8 magnetic sound, music 77 min., 3-lbs. \$119.98
640-52-1339, 16mm optical sound, music 77 min., 8-lbs. \$279.98

- SHADOWS (1922)**
with HARRISON FORD, MARGUERITE DE LA MOTTE, JOHN SAINPOLIS
860-52-0930, Super 8, 1425-feet, 2-lbs. \$48.98

- THE SHOCK (1923)**
with VIRGINIA VALLI
810-52-1817, Standard 8mm, 1250-feet, 2-lbs. \$47.98
860-52-1817, Super 8, 1400-feet, 2-lbs. \$47.98

- THE THIEF OF BAGDAD (1924)**
with JULANNE JOHNSTON
Complete Version
810-53-2171, Standard 8mm, 2600 feet, 5-lbs. \$114.98
860-53-2171, Super 8, 2900-feet, 5-lbs. \$114.98
Paul Killiam's Abridged Version
810-53-1787, Standard 8mm, 600-feet, 2-lbs. \$24.98
860-53-1787, Super 8, 650-feet, 2-lbs. \$24.98
- WILD AND WOOLLY (1917)**
810-53-1993, Standard 8mm, 920-feet, 2-lbs. \$34.98
860-53-1993, Super 8, 1065-feet, 3-lbs. \$34.98
620-53-1993S, 16mm silent, 1790-feet, 7-lbs. \$125.98

HIGHLIGHTS OF FEATURE FILMS

- THE IRON MASK (1929)**
810-30-1871, Standard 8mm, 250-feet, 14-ozs. \$15.98
860-30-1871, Super 8, 275-feet, 14-ozs. \$15.98
640-30-1871S, 16mm optical sound, music & narration 11 min., 2-lbs. \$27.98

- MR. ROBINSON CRUSOE (1932)**
with WILLIAM FARNUM and MARIA ALBA
860-30-1877, Super 8, 275-feet, 14-ozs. \$13.98
880-30-1964, Super 8 magnetic sound, dialogue 9 min., 11-ozs. \$16.98

FILMS STARRING RUDOLPH VALENTINO

- BLOOD AND SAND (1922)**
with LILA LEE and NITA NALDI,
Paul Killiam's Abridged Version
810-55-1651, Standard 8mm, 600-feet, 2-lbs. \$24.98
860-55-1651, Super 8, 675-feet, 2-lbs. \$24.98
Complete Silent Feature
860-55-0900, Super 8, 1250-feet, 2-lbs. \$55.98
620-55-0900S, 16mm silent, 2300-feet, 7-lbs. \$169.98
"Hour of Silents" Version
(Slightly Abridged)
with musical score, sound effects and narration
880-55-1166, Super 8 magnetic sound, music & narration 55 min., 2-lbs. \$79.98
640-55-1166S, 16mm optical sound, music & narration 55 min., 6-lbs. \$149.98

- THE EAGLE (1925)**
with VILMA BANKEY, LOUISE DRESSER
Abridged Version
860-55-1471, Super 8, 600-feet, 2-lbs. \$24.98

- RUDOLPH VALENTINO AND HIS 88 AMERICAN BEAUTIES**
860-55-2372, Super 8, 225-feet, 11-ozs. \$8.98
880-55-2372, Super 8 magnetic sound, music 11 min., 11-ozs. \$16.98
640-55-2372, 16mm optical sound, music 11 min., 2-lbs. \$34.98

Phone Your Order TOLL FREE: 800 — 553-1163 (Not Valid In Iowa)

A GLIMPSE AT YESTERDAY THROUGH AUTHENTIC ORIGINAL MOVIETONE NEWSREELS!!



ALL HAVE ORIGINAL FOX MOVIETONE NEWS OPENING AND CLOSING TITLES

REMEMBER when you used to go to a movie and besides the featured attraction you would also see a newsreel. These newsreels (most of them produced by Fox Movietone News) would bring the rest of the world a little closer to you. Re-live again yesterdays headlines.

MOVIETONE LICENSE NOTICE
 These films are licensed for nontheatrical use, home use and nontheatrical closed circuit television in the United States, its Territories and Protectorates, the Dominion of Canada, and by United States military and government Personnel at their A.P.O. and F.P.O. addresses. For rights of reproduction, stock footage, broadcast television, pay and cable television, and for any other uses or territories, a license must be obtained in advance from Movietones, Inc., Twentieth Century Fox Film Corporation, 1345 Avenue of the Americas, New York, N.Y. 10019.

MTN October 27, 1928

Highlights are Al Smith and Herbert Hoover in the Presidential Campaign of 1928, novelties, and the most frenzied, absurd jazz drummer you'll ever see.

880-72-2565, Super 8 magnetic sound, Synchronous 11 min., 11-ozs. \$19.98
 640-72-2565, 16mm optical sound, Synchronous 11 min., 2-lbs. \$39.98

MTN October 30, 1928

Calvin Coolidge speaking, live mines being dug out of World War I battlefield at Verdun, and Al Smith urging out the vote. Spiritual, "Harmony Before the Hominny".

880-72-2566, Super 8 magnetic sound, Synchronous 11 min., 11-ozs. \$19.98
 640-72-2566, 16mm optical sound, Synchronous 11 min., 2-lbs. \$39.98

MTN January 26, 1929

Inside Texas Guinan's speakeasy, a funny story on a plane that picks up airmail without landing, speech on advertising by Adolph Ochs of "New York Times".

880-72-2567, Super 8 magnetic sound, Synchronous 11 min., 11-ozs. \$19.98
 640-72-2567, 16mm optical sound, Synchronous 11 min., 2-lbs. \$39.98

MTN August 17, 1929

The wonder of sound still a novelty, we hear tiny sounds, peepings of newly hatched sea gulls, deafening dynamite explosions, also Spain's King Alfonso XIII.

880-72-2563, Super 8 magnetic sound, Synchronous 9 min., 11-ozs. \$19.98
 640-72-2563, 16mm optical sound, Synchronous 9 min., 2-lbs. \$39.98

MTN August 24, 1929

Sound newsreels first war pictures, a Mexican skirmish. Also a wonderful smash of bootleg hooch by G-Men, the U.S. Senate opens and three surprises.

880-72-2564, Super 8 magnetic sound, Synchronous 9 min., 11-ozs. \$19.98
 640-72-2564, 16mm optical sound, Synchronous 9 min., 2-lbs. \$39.98

MTN October 12, 1929

British Prime Minister, Ramsay MacDonald's U.S. visit, bi-planes with folding wings used by Navy to drop torpedos, three Union Vets of 1862, Negro baptism.

880-72-2558, Super 8 magnetic sound, Synchronous 9 min., 11-ozs. \$19.98
 640-72-2558, 16mm optical sound, Synchronous 9 min., 2-lbs. \$39.98

MTN November 30, 1929

Twin sisters try to force their unusual pets into a show of affection for the camera, air-minded new-lweds jump from an airplane, a story of the Chrysler Building and a charming speech by Mrs. Calvin Coolidge are highlights.

880-72-2559, Super 8 magnetic sound, Synchronous 8 min., 11-ozs. \$19.98
 640-72-2559, 16mm optical sound, Synchronous 8 min., 2-lbs. \$39.98

MTN January 10, 1930

Benito Mussolini declares that Italy will not provoke war, Soviet purge trial where eight writers and intellectuals were tried as traitors, a lovely monologue by writer Sinclair Lewis and much more make this a thoroughly interesting reel.

880-72-2557, Super 8 magnetic sound, Synchronous 9 min., 11-ozs. \$19.98
 640-72-2557, 16mm optical sound, Synchronous 9 min., 2-lbs. \$39.98

MTN January 25, 1930

In this reel are John D. Rockefeller's first plane ride, Mr. & Mrs. John Barrymore aboard their yacht, a ride in the Graf Zeppelin and King George's first transatlantic radio broadcast.

880-72-2560, Super 8 magnetic sound, Synchronous 8 min., 11-ozs. \$19.98
 640-72-2560, 16mm optical sound, Synchronous 8 min., 2-lbs. \$39.98

MTN February 26, 1930

Former President and Mrs. Calvin Coolidge visit Hollywood, where Douglas Fairbanks, Mary Pickford and Joseph Schenck greet them. Also included are evangelist Aimee Semple MacPherson, British sailors enjoying a rum ration and more.

880-72-2561, Super 8 magnetic sound, Synchronous 10 min., 11-ozs. \$19.98
 640-72-2561, 16mm optical sound, Synchronous 10 min., 2-lbs. \$39.98

MTN October 25, 1930

This reel contains a talk by Irish Playright George Bernard Shaw, pioneer feminist Carrie Chapman Catt, German President Paul von Hindenburg, plus helicopters over New York and long-range gun display by the U.S. Army.

880-72-2555, Super 8 magnetic sound, Synchronous 9 min., 11-ozs. \$19.98
 640-72-2555, 16mm optical sound, Synchronous 9 min., 2-lbs. \$39.98

MTN November 19, 1930

The Coronation of Haile Selassie is the big story in this Movietone reel, plus scenes of the German built 12-engine DO-X passenger plane, actual arraignment inside a felony court, and much much more.

880-72-2556, Super 8 magnetic sound, Synchronous 9 min., 11-ozs. \$19.98
 640-72-2556, 16mm optical sound, Synchronous 9 min., 2-lbs. \$39.98

MTN October 28, 1931

An impressive story on Adolf Hitler reviewing his troops more than a year before assuming any real power. Plus there is the opening of the George Washington bridge and more.

880-72-2573, Super 8 magnetic sound, synchronous 8 min., 2-ozs. \$16.98
 640-72-2573, 16mm optical sound, synchronous 8 min., 2-lbs. \$36.98

MTN March 5, 1932

Half of this newsreel is devoted to the sensational Lindbergh kidnapping. The other half shows the Japanese bombing warfts of Shanghai, the China war and more.

880-72-2574, Super 8 magnetic sound, synchronous 12-min., 11-ozs. \$23.98
 640-72-2574, 16mm optical sound, synchronous 12-min., 2-lbs. \$52.98

MTN August 17, 1932

The Presidential campaign opens with Herbert Hoover's (disastrous) attempt to win re-election after nearly three years of economic depression, while in a separate story we meet the Democratic team headed by New York's popular Governor Franklin Delano Roosevelt and veteran politico John Nance Garner.

880-72-2575, Super 8 magnetic sound, synchronous 9 min., 11-ozs. \$17.98
 640-72-2575, 16mm optical sound, synchronous 9 min., 2-lbs. \$37.98



HAPPY WARRIOR The Story of Al Smith

Restricted to the United States and Canada

"Happy Warrior" was a name given to Alfred E. Smith, Democratic Party leader of the 1920's, long before he donned a ceremonial Indian headdress. Born in New York's lower East Side, his rise to political power is a classic version of the American Dream. But, the greatest political prize of all, the Presidency, eluded him. The 1928 campaign aroused bitter religious slurs aimed at his Catholicism.

The following year, he was elected Speaker of New York. In many ways, Alfred E. Smith was a man ahead of his time: He appointed a woman, Frances Perkins, as his Secretary of Labor; and a Republican, Robert Moses, as Director of Public Works. While he was governor, public beaches, state parks, and modern highways were constructed.

This fascinating biography was produced by Fox Movietone News from the rare and amusing Al Smith footage in it's vast archives.

860-68-2190, Super 8, 241-feet, 14-ozs. \$29.98
 880-68-2484, Super 8 magnetic sound, music & narration 12 min., 14-ozs. \$29.98
 640-68-2484, 16mm optical sound, music & narration 12 min., 2-lbs. \$47.98

**FEATURE FILMS OF
THOMAS H. INCE**

BEAU REVEL (1921)
with LEWIS STONE, FLORENCE VIDOR AND LLOYD HUGHES
810-58-1150, Standard 8mm, 1100-feet, 2-lbs..... \$55.98

BELOW THE SURFACE (1920)
with HOBART BOSWORTH, and LLOYD HUGHES
810-58-1159, standard 8mm, 1300-feet, 2-lbs. \$53.98
860-58-1159, Super 8, 1475-feet, 2-lbs. \$69.98

CIVILIZATION (1916)
with HERSHEL MAYALL, LOLA MAY, HOWARD HICKMAN, ENID MARKEY, GEORGE FISHER, J. FRANK BURKE, CHARLES K. FRENCH and J. BARNEY SHERRY
860-58-2210, Super 8, 1445-feet, 3-lbs. \$62.98

THE COWARD (1915)
starring FRANK KEENAH and CHARLES RAY
810-58-1895, Standard 8mm, 1000-feet, 1-lb..... \$39.98

DANGEROUS HOURS (1920)
featuring LLOYD HUGHES, BARBARA CASTLETON, CLAIR DUBREY and WALT WHITMAN
810-58-1334, Standard 8mm, 1225-feet, 2-lbs..... \$55.98
860-58-1334, Super 8, 1375-feet, 3-lbs..... \$55.98
620-58-1334S, 16mm silent, 2450-feet, 8-lbs..... \$169.98

D'ARTAGNAN (The Three Musketeers) (1916)
with ORIN JOHNSON, DOROTHY DALTON, LOUISE GLAUM, RHEA MITCHELL and WALT WHITMAN
810-58-1866, Standard 8mm, 975-feet, 3-lbs..... \$39.98
860-58-1866, Super 8, 1075-feet, 3-lbs..... \$39.98
620-58-1866S, 16mm silent, 1950-feet, 6-lbs..... \$129.98

THE HOME STRETCH (1921)
with DOUGLAS MACLEAN
810-58-1158, Standard 8mm, 950-feet, 3-lbs..... \$46.98
860-58-1158, Super 8, 1050-feet, 3-lbs..... \$46.98

HOMER COMES HOME (1920)
with CHARLES RAY, PRISCILLA BONNER and OTTO HOFFMAN
810-58-1185, Standard 8mm, 925-feet, 2-lbs..... \$47.98
860-58-1185, Super 8, 1025-feet, 2-lbs..... \$47.98
620-58-1185S, 16mm silent, 1875-feet, 9-lbs..... \$149.98

THE LEOPARD WOMAN (1920)
with LOUISE GLAUM and HOUSE PETERS
810-58-1184, Standard 8mm, 1100-feet, 2-lbs..... \$55.98
620-58-1184S, 16mm silent, 2200-feet, 7-lbs..... \$179.98

THE VILLAGE SLEUTH (1920)
with CHARLES RAY and WINIFRED WESTOVER
810-58-1155, Standard 8mm, 900-feet, 2-lbs..... \$46.98
860-58-1155, Super 8, 975-feet, 2-lbs..... \$46.98

THE WOMAN IN THE SUITCASE (1920)
with ENID BENNETT, WILLIAM KONKIN, DORCAS MATTHEWS, RONALD LEE, CLARA MCDOWELL and DONALD MACDONALD
860-58-1183, Super 8, 1250-feet, 2-lbs..... \$55.98
620-58-1183S, 16mm silent, 2050-feet, 6-lbs..... \$179.98

**THOMAS H. INCE
SHORT FILMS**

BLAZING THE TRAIL (1912)
with FRANCIS FORD and ETHEL GRANDIN
860-30-1838, Super 8, 250-feet, 1-lb..... \$11.98
640-30-2176S, 16mm optical sound, music & narration 11-min., 1-lb. \$34.98

THE QUAKERESS (1913)
with LOUISE GLAUM and CHARLES RAY
810-38-1087, Standard 8mm, 425-feet, 14-ozs..... \$19.98

THE STRUGGLE (1913)
with J. BARNEY SHERRY
810-38-2124, Standard 8mm, 400-feet, 14-ozs. \$17.98
860-38-2124, Super 8, 410-feet, 14-ozs. \$21.98
620-38-2124S, 16mm silent, 715-feet, 3-lbs. \$64.98

A TOUR OF THE THOMAS H. INCE STUDIO (1922)
860-38-0929, Super 8, 475-feet, 14-ozs..... \$21.98
620-38-0929S, 16mm silent, 845-feet, 3-lbs..... \$54.98

WENONA'S BROKEN PROMISE (1911)
860-38-2123, Super 8, 245-feet, 14-ozs..... \$12.98
620-38-2123S, 16mm silent, 470-feet, 3-lbs..... \$39.98



**DRAMATIC
SHORT FILMS**

MANY DIFFERENT STARS



Almost A Friar

ALMOST A FRIAR (1912)
with J. WARREN KERRIGAN, JESSALYN VAN TRUMP, GEORGE PERIOLAT and LOUISE LESTER
860-30-1195, Super 8, 250-feet, 11-ozs..... \$9.98

AT DAWN (1914)
starring WALLACE REID
620-30-0955S, 16mm silent, 400-feet, 2-lbs..... \$34.98

CARMEN (1913)
with MARION LEONARD
860-30-2219, Super 8, 725-feet, 2-lbs..... \$33.98
620-30-2219S, 16mm silent, 1210-feet, 4-lbs..... \$111.98

THE CONFLICT'S END (1912)
with MARION LEONARD
810-30-1003, Standard 8mm, 225-feet, 11-ozs..... \$8.77

DR. JEKYLL AND MR. HYDE (1911)
starring JAMES CRUZE
810-30-1381, Standard 8mm, 200-feet, 11-ozs..... \$7.98
860-30-1381, Super 8, 225-feet, 11-ozs..... \$9.98
620-30-1381S, 16mm silent, 400-feet, 2-lbs..... \$34.98

DR. JEKYLL AND MR. HYDE (1920)
starring SHELDON LEWIS (Highlights)
860-30-1441, Super 8, 250-feet, 11-ozs. \$11.98
640-30-2168, 16mm optical sound, music & narration 11 min., 2-lbs. \$37.98

FOUR OF A KIND
810-30-1255, Standard 8mm, 400-feet, 14-ozs..... \$16.98
860-30-1255, Super 8, 450-feet, 14-ozs..... \$16.98
620-30-1255S, 16mm silent, 800-feet, 3-lbs..... \$54.98

HOPE: A Red Cross Seal Story (1912)
A Christmas Card From Sixty Years Ago
860-30-2251, Super 8, 250-feet, 11-ozs..... \$9.98
620-30-2251S, 16mm silent, 450-feet, 14-ozs..... \$34.98

A JUNGLE TRAGEDY (1921)
starring HEDDA NOVA and THE SELIG ZOO
810-30-1221, Standard 8mm, 375-feet, 14-ozs..... \$15.98

KING THE DETECTIVE AND THE SMUGGLERS (1912)
with KING BAGGOT
860-30-1004, Super 8, 225-feet, 11-ozs..... \$8.98

THE LIFE OF ABRAHAM LINCOLN (1915)
starring FRANK McGLYNN as LINCOLN
810-30-1852, Standard 8mm, 250-feet, 11-ozs..... \$10.98
860-30-1852, Super 8, 275-feet, 11-ozs..... \$10.98

THE LIFE OF AN AMERICAN POLICEMAN (1905)
810-30-1813, Standard 8mm, 250-feet, 11-ozs..... \$11.98
860-30-1813, Super 8, 275-feet, 11-ozs..... \$13.98
620-30-1813S, 16mm silent, 500-feet, 2-lbs..... \$34.98

THE LOST WORLD (1925)
(Abridged)
with WALLACE BERRY, BESSIE LOVE, LEWIS STONE, LLOYD HUGHES
810-30-1804, Standard 8mm, 250-feet, 11-ozs. \$14.98
860-30-1804, Super 8, 275-feet, 11-ozs. \$14.98
880-30-1963, Super 8 magnetic sound, music & narration 11 min., 11-ozs. \$16.98
640-30-1963S, 16mm optical sound, music & narration 11 min., 2-lbs. \$35.98

A LUBIN SHOWMAN'S REEL (1904)
860-30-2411, Super 8, 234-feet, 11-ozs..... \$15.98
620-30-2411, 16mm, 440-feet, 2-lbs..... \$48.98

THE MISSION OF MR. FOO (1915)
starring CARLTON KING and GLADYS HULETTE
810-30-1756, Standard 8mm, 225-feet, 11-ozs..... \$11.98

THE NIHILISTS (1905)
810-30-2106, Standard 8mm, 200-feet, 11-ozs..... \$10.98
860-30-2106, Super 8, 225-feet, 11-ozs..... \$10.98
640-30-2107S, 16mm optical sound, music & narration 10 min., 2-lbs..... \$34.98

SWORD OF VILLON (1953)
Restricted To The United States and Canada
with ERROL FLYNN, HILLARY BROOKE and PAMELA DUNCAN
880-30-2005, Super 8 magnetic sound, dialogue 24 min., 2-lbs..... \$41.98
640-30-2005S, 16mm optical sound, dialogue 24 min., 4 lbs..... \$94.98

A TALE OF TWO CITIES (1911)
(Abridged)
by CHARLES DICKENS
with MAURICE COSTELLO, FLORENCE TURNER, CHARLES KENT, LEO DELANEY, TEFET JOHNSON, NORMA TALMADGE
810-30-1793, Standard 8mm, 375-feet, 14-ozs. \$14.98
860-30-1793, Super 8, 400-feet, 14-ozs. \$17.98

TEMPLE OF MOLOCH (1914)
A Christmas Appeal by the Edison Company
860-30-2252, Super 8, 280-feet, 11-ozs. \$15.98
620-30-2252S, 16mm silent, 505-feet, 1-lb. \$54.98

A TIN-TYPE ROMANCE (1910)
with LEO DELANEY, FLORENCE TURNER and JEAN, "THE VITAGRAPH DOG"
860-30-1078, Super 8, 225-feet, 11-ozs. \$8.98

A TRIO OF EDISON COMEDIES FROM STORE SHOW DAYS
860-30-1008, Super 8, 275-feet, 14-ozs..... \$13.98
620-30-1008S, 16mm silent, 500-feet, 2-lbs..... \$34.98

UNDER ROYAL PATRONAGE (1914)
starring FRANCIS X. BUSHMAN and BEVERLY BAYNE
810-30-1773, Standard 8mm, 400-feet, 14-ozs. \$17.98
860-30-1773, Super 8, 450-feet, 1-lb. \$21.98



Hope

Phone Your Order TOLL FREE: 800 — 553-1163 (Not Valid In Iowa)

All film footages are approximate



FILMS

STARRING

WILLIAM S. HART

S. HART

FEATURE FILMS

BLUE BLAZES RAWDEN (1918)

with MAUDE GEORGE and ROBERT MCKIM
810-54-1153, Standard 8mm, 1000-feet, 2-lbs. \$39.98
860-54-1153, Super 8, 1100-feet, 2-lbs. \$49.98
620-54-1153S, 16mm silent, 1950-feet, 6-lbs. \$149.98

THE NARROW TRAIL (1917)

860-54-1102, Super 8, 1125-feet, 2-lbs. \$39.98

ON THE NIGHT STAGE (1915)

860-54-1723, Super 8, 1000-feet, 3-lbs. \$39.98

THE SQUARE DEAL MAN (1917)

with MARY MCIVOR
860-54-1712, Super 8, 150-feet, 2-lbs. \$34.98

THE TOLL GATE (1920)

with ANNA Q. NILSSON ORIGINAL BLACK & WHITE VERSION
860-54-1002, Super 8, 1225-feet, 2-lbs. \$49.98
620-54-1002S, 16mm silent, 2250-feet 7-lbs. \$179.98

WAGON TRACKS (1919)

860-54-0983, Super 8, 1200-feet, 2-lbs. \$39.98
620-54-0983S, 16mm silent, 2150-feet, 7-lbs. \$149.98

THE SAGA OF WILLIAM S. HART (1914-1924)

810-54-1675, Standard 8mm, 725-feet, 2-lbs. \$33.98
860-54-1675, Super 8, 800-feet, 2-lbs. \$33.98

THE SILENT MAN (1917)

860-54-1215, Super 8, 1025-feet, 2-lbs. \$50.98
620-54-1215S, 16mm silent, 1775-feet, 6-lbs. \$160.98

THE STORY OF WILLIAM S. HART

880-54-1199, Super 8 magnetic sound, music & narration 25 min., 2-lbs. \$34.98

THE WHISTLE (1921)

with MYRTLE STEDMAN
810-54-0986, Standard 8mm, 1250-feet, 3-lbs. \$49.98
860-54-0986, Super 8, 1375-feet, 3-lbs. \$49.98

SHORT FILMS

BAD BUCK OF SANTA YNEZ (1915)

with THELMA SALTER and FANNY MIDGLEY
860-32-1332, Super 8, 450-feet, 14-ozs. \$19.98

HELL'S HINGES (1916)

(Abridged)
with CLARA WILLIAMS, JACK STANDING
860-32-1538, Super 8, 500-feet, 1-lb. \$23.98
620-32-1538S, 16mm silent, 700-feet, 3-lbs. \$49.98

KNIGHT OF THE TRAIL (1915)

860-32-1473, Super 8, 400-feet, 14-ozs. \$17.98
620-32-1473S, 16mm silent, 700-feet, 3-lbs. \$39.98

MR. SILENT HASKINS (1914)

640-32-2175S, 16mm optical sound, music & narration 10 min., 14-ozs. \$34.98

THE RUSE (1915)

860-32-1749, Super 8, 425-feet, 14-ozs. \$17.98



IN THE DAYS OF THE THUNDERING HERD (1914)

810-51-1827, Standard 8mm, 850-feet, 2-lbs. \$24.98
860-51-1827, Super 8, 575-feet, 2-lbs. \$24.98
620-51-1827S, 16mm silent, 1050-feet, 4-lbs. \$74.98

THE LAW AND THE OUTLAW (1913)

with MYRTLE STEDMAN
860-51-1483, Super 8, 675-feet, 2-lbs. \$24.98
620-51-1483S, 16mm silent, 1200-feet, 4-lbs. \$74.98

SHORT FILMS OF TOM MIX

AN ARIZONA WOING (1915)

810-31-1472, Standard 8mm, 200-feet, 12-ozs. \$9.98
860-31-1472, Super 8, 225-feet, 12-ozs. \$9.98
620-31-1472S, 16mm silent, 400-feet, 2-lbs. \$34.98

LOCAL COLOR (1916)

810-31-1475, Standard 8mm, 225-feet, 11-ozs. \$10.98
860-31-1475, Super 8, 250-feet, 11-ozs. \$10.98
620-31-1475S, 16mm silent, 450-feet, 2-lbs. \$34.98

SAGE BRUSH TOM (1915)

810-31-2040, Standard 8mm, 200-feet, 11-ozs. \$9.98
860-31-2040, Super 8, 225-feet, 11-ozs. \$11.98
620-31-2040S, 16mm silent, 425-feet, 2-lbs. \$34.98



In The Days Of The Thundering Herd

THE FILMS OF G.M. "BRONCO BILLY" ANDERSON

SHORT FILMS

BRONCHO BILLY AND THE GREASER (1914)

860-36-1725, Super 8, 225-feet, 14-ozs. \$9.98
620-36-1725S, 16mm silent, 400-feet, 11-ozs. \$34.98

NAKED HANDS (1918)

620-36-1129, 16mm silent, 975-feet, 3-lbs. \$54.98

SHOOTIN' MAD (1919)

860-36-1145, Super 8, 500-feet, 14-ozs. \$21.98



THE BOND OF BLOOD (1920)

starring AL JENNINGS
810-30-1236, Standard 8mm, 400-feet, 14-ozs. \$15.98

THE FOUR GUN BANDIT (1919)

860-30-1119, Super 8, 400-feet, 14-ozs. \$17.98

THE MAN FROM TIAJUANA (1917)

starring MARIN SAIS, JACK HOXIE
860-30-1808, Super 8, 425-feet, 14-ozs. \$15.98

NUGGET JIM'S PARTNER (1916)

with FRANK BORZAGE, DICK LA RENO and ANNA LITTLE
810-30-1338, Standard 8mm, 350-feet, 11-ozs. \$14.98

THE SHERIFF OF STONE GULCH (1918)

starring RUTH ROLAND with MARSHALL NEILAN
810-30-1825, Standard 8mm, 225-feet, 11-ozs. \$10.98
860-30-1825, Super 8, 250-feet, 11-ozs. \$10.98
620-30-1825, 16mm silent, 450-feet, 2-lbs. \$34.98

THE TWO DOYLES (1920)

with FRANKLYN FARNUM, MARY BRUCE, VESTER PEGG, LOLA MAXAM and BUCK JONES
810-30-1235, Standard 8mm, 375-feet, 14-ozs. \$15.98
860-30-1235, Super 8, 425-feet, 14-ozs. \$15.98

Use Your BankAmericard, Master Charge or Blackhawk Charge



WESTERN FEATURES



The Plunge Through The Trestle

THE WILD ENGINE (1919)
with HELEN HOLMES, JACK HOXIE, and HOOT GIBSON
810-44-1639, Standard 8mm, 400-feet, 14-ozs. \$14.98
860-44-1639, Super 8, 450-feet, 14-ozs. \$17.98

\$50,000 REWARD (1924)
starring KEN MAYNARD and ESTHER RALSTON
810-49-0935, Standard 8mm, 875-feet, 2-lbs. \$39.98
860-49-0935, Super 8, 950-feet, 2-lbs. \$39.98
620-49-0935S, 16mm silent, 1750-feet, 6-lbs. \$129.98
880-49-0935, Super 8 magnetic sound, music 49 min., 2-lbs. \$59.98
640-49-0935, 16mm optical sound, music 49 min., 6-lbs. \$135.98

RANCHERS AND RASCALS (1924)
with LEO MALONEY
620-49-1075, 16mm silent, 1600-feet, 5-lbs. \$99.98

TEXAS COWBOY (1929)
with BOB STEELE
810-49-0999, Standard 8mm, 900-feet, 2-lbs. \$39.98
860-49-0999, Super 8, 1000-feet, 2-lbs. \$39.98

THE WHITE OUTLAW (1928)
starring ART ACORD
860-49-1196, Super 8, 1000-feet, 2-lbs. \$39.98

DRAMATIC FILMS RAILROAD STORIES

THE GHOST OF THE CANYON (1920)
starring HELEN GIBSON
860-35-1786, Super 8, 400-feet, 14-ozs. \$17.98

THE GREAT TRAIN ROBBERY (1903)
810-35-1275, Standard 8mm, 200-feet, 11-ozs. \$7.98
860-35-1275, Super 8, 225-feet, 11-ozs. \$9.98
620-35-1275, 16mm silent, 400-feet, 2-lbs. \$34.98
820-35-1951, Standard 8mm, part color, 200-feet, 11-ozs. \$14.98
865-35-1951, Super 8, part color, 225-feet, 14-ozs. \$14.98
625-35-1951, 16mm silent, part color, 400-feet, 2-lbs. \$49.98

IN THE SWITCH TOWER (1915)
starring WALTER EDWARDS, FRANK BORZAGE
620-35-1501, 16mm silent, 800-feet, 3-lbs. \$54.98
640-35-1987, 16mm optical sound, abridgement, music & narration 11 min., 2-lbs. \$34.98

THE LONEDALE OPERATOR (1911)
starring BLANCHE SWEET
860-35-1818, Super 8, 225-feet, 11-ozs. \$9.98
620-35-1818S, 16mm silent, 400-feet, 2-lbs. \$34.98

THE LOST EXPRESS (1926)
starring HELEN HOLMES, with JACK MOWER, FRED CHURCH
810-56-1637, Standard 8mm, 700-feet, 2-lbs. \$31.98
860-56-1637, Super 8, 775-feet, 2-lbs. \$31.98

THE PLUNGE THROUGH THE TRESTLE (1915)
(From the JUGGERNAUT)
with ANITA STEWART and EARLE WILLIAMS
810-35-2412, Standard 8mm, 240-feet, 14-ozs. \$12.98
860-35-2412, Super 8, 265-feet, 14-ozs. \$12.98
620-35-2412S, 16mm silent, 465-feet, 3-lbs. \$44.98

THE RIVAL RAILROAD PLOT (1915)
with HELEN HOLMES
810-35-2000, Standard 8mm, 400-feet, 11-ozs. \$15.98
860-35-2000, Super 8, 450-feet, 11-ozs. \$19.98
620-35-2000S, 16mm silent, 800-feet, 3-lbs. \$54.98

THE GIRL AND HER TRUST (1912)
with DOROTHY BERNARD, WILFRED LUCAS and ALFRED PAGET
810-34-2380, Standard 8mm, 225-feet, 14-ozs. \$10.98
860-34-2380, Super 8, 245-feet, 14-ozs. \$10.98
875-34-2380, Super 8 magnetic sound, music 17 min., 14-ozs. \$16.98
600-34-2380, 16mm optical sound, music 17 min., 3-lbs. \$49.98

SILENT SERIAL CHAPTERS STARRING PEARL WHITE

CHAPTERS FROM THE PERILS OF PAULINE



The Floating Coffin

THE AERIAL WIRE (1914)
with CRANE WILBUR and PAUL PANZER
810-43-1835, Standard 8mm, 30-feet, 14-ozs. \$15.98
860-43-1835, Super 8, 350-feet, 14-ozs. \$15.98
620-43-1835S, 16mm silent, 600-feet, 3-lbs. \$54.98

THE BROKEN WING (1914)
with CRANE WILBUR and PAUL PANZER
810-43-1780, Standard 8mm, 300-feet, 11-ozs. \$15.98
860-43-1780, Super 8, 325-feet, 14-ozs. \$15.98

OTHER SERIAL CHAPTERS

DEADLY TURNING (1914)
with CRANE WILBUR and PAUL PANZER
810-43-1181, Standard 8mm, 200-feet, 1-ozs. \$8.98
860-43-1181, Super 8, 225-feet, 12-ozs. \$8.98

THE FLOATING COFFIN (1914)
with CRANE WILBUR and PAUL PANZER
810-43-1841, Standard 8mm, 300 feet, 14-ozs. \$15.98
860-43-1841, Super 8, 350-feet, 14-ozs. \$15.98

GODDESS OF THE FAR WEST (1914)
with CRANE WILBUR and PAUL PANZER
810-43-1407, Standard 8mm, 475-feet, 1-lb. \$19.98
860-43-1407, Super 8, 550-feet, 2-lbs. \$23.98
620-43-1407S, 16mm silent, 950-feet, 4-lbs. \$89.98

THE PIRATE'S TREASURE (1914)
with CRANE WILBUR and PAUL PANZER
860-43-1147, Super 8, 300-feet, 14-ozs. \$13.98

THE REPTILE UNDER THE FLOWERS (1914)
with CRANE WILBUR and PAUL PANZER
810-43-1861, Standard 8mm, 400-feet, 14-ozs. \$15.98
860-43-1861, Super 8, 450-feet, 14-ozs. \$19.98

THROUGH AIR AND FIRE (1914)
with CRANE WILBUR and PAUL PANZER
810-43-1864, Standard 8mm, 400-feet, 14-ozs. \$23.98
860-43-1864, Super 8, 650-feet, 2-lbs. \$29.98
620-43-1864S, 16mm silent, 1200-feet, 4-lbs. \$89.98

THE TRAGIC PLUNGE (1914)
860-43-1869, Super 8, 400-feet, 1-lb. \$15.98
620-43-1869S, 16mm silent, 750-feet, 3-lbs. \$54.98

THE DEATH RAY (1915)
A Chapter from "THE EXPLOITS OF ELAINE"
with CREIGHTON HALE and SHELTON LEWIS
810-43-1742, Standard 8mm, 400-feet, 14-ozs. \$15.98
860-43-1742, Super 8, 450-feet, 14-ozs. \$19.98

PERILS FROM PLUNDER (1922)
with WARREN WILLIAM
810-43-1169, Standard 8mm, 275-feet, 14-ozs. \$14.98
860-43-1169, Super 8, 300-feet, 14-ozs. \$14.98



SILENT SERIAL CHAPTERS WITH OTHER STARS

THE BRINK OF ETERNITY (1923)
Chapter 6 of "Haunted Valley"
starring RUTH ROLAND, JACK DAUGHERTY and FRANCIS FORD
810-42-2052, Standard 8mm, 400-feet, 14-ozs..... \$15.98
860-42-2052, Super 8, 425-feet, 14-ozs..... \$15.98

CLIFF-HANGING MOMENTS FROM THE SERIALS
with WILLIAM DUNCAN, EDITH JOHNSON, ARLINE PRETTY, HENRY G. SELL, EDDIE POLO
860-42-1729, Super 8, 225-feet, 11-ozs..... \$9.98
620-42-1729S, 16mm silent, 400-feet, 2-lbs..... \$34.98

EPISODES FROM "LIGHTNING BRYCE"
with JACK HOXIE and ANN LITTLE
860-42-1992, Super 8, 275-feet, 14-ozs..... \$11.98
620-42-1992S, 16mm silent, 500-feet, 3-lbs..... \$39.98

A FIGHT IN MID-AIR
Chapter XIV, Captain Kidd
starring EDDIE POLO
810-42-1211, Standard 8mm, 475-feet, 14-ozs..... \$17.98

FLYING HIGH (1929)
starring GEORGE LEWIS with BOB LIVINGSTON, ANDY DEVINE, CHURCHILL ROSS and WALTER BENNAN
880-42-2007, Super 8 magnetic sound, part dialogue, 20 min., 14-ozs..... \$32.98
640-42-2007, 16mm optical sound, part dialogue 20 min., 3-lbs..... \$59.98

THE LEAP FROM THE WATER TOWER (1915)
A Chapter from "The Hazards of Helen"
starring HELEN HOLMES
860-44-1674, Super 8, 275-feet, 14-ozs..... \$9.98

THE OPEN SWITCH (1926)
starring HELEN HOLMES with CHARLES WHITTAKER, JACK PERRIN, MACK V. WRIGHT, ARTHUR MILLETT, HENRY ROQUEMORE and MAX ASCHER
860-56-0912, Super 8, 775-feet, 3-lbs..... \$33.98
620-56-0912S, 16mm silent, 1400-feet, 6-lbs..... \$119.98

THE PURPLE DAGGER (1919)
Chapter Two of "THE TRAIL OF THE OCTOPUS"
starring BEN WILSON and NEVA GERBER
860-42-1669, Super 8, 550-feet, 2-lbs..... \$23.98

A RACE TO NEW YORK (1913)
A Chapter From "WHAT HAPPENED TO MARY"
starring MARY FULLER
810-42-1099, Standard 8mm, 225-feet, 11-ozs..... \$8.98



Flying High

SILENT SERIAL SEQUENCES

THE STORY OF THE SILENT SERIALS
with PEARL WHITE, RUTH ROLAND, MARY FULLER, HELEN HOLMES, HELEN GIBSON, HERBERT RAWLINSON, HOUDINI, BEN WILSON, NEVA GERBER, WALTER MILLER, ETHELYN CLAIRE, JACQUELINE LOGAN, BORIS KARLOFF, AL WILSON
810-42-1634, Standard 8mm, 625-feet, 2-lbs..... \$28.98
860-42-1634, Super 8, 675-feet, 2-lbs..... \$28.98
880-42-1380, Super 8 magnetic sound, music & narration 25 min., 2-lbs..... \$39.98

THRILLS FROM "THE LIGHTNING RAIDER" AND OTHER PATHE CLIFF-HANGERS
810-42-1511, Standard 8mm, 275-feet, 14-ozs..... \$11.98
860-42-1511, Super 8, 300-feet, 1-lb..... \$11.98

WILDLIFE
TRAVEL
CIRCUS
CHILDREN

SHIPS AND SUBMARINES
ANIMALS AND NATURE
RELIGIOUS FILMS

SHORT FILMS (SOME COLOR)

WILDLIFE & BIG GAME

- THE AMERICAN ELK**
870-83-2063, Super 8, color, 175-feet, 11-ozs..... \$15.98
- ANIMALS OF THE GREAT PLAINS**
870-83-1106, Super 8, color, 200-feet, 11-ozs..... \$23.98
- THE BEAVER, NATURE'S LUMBERJACK**
870-83-1417, Super 8, color, 135-feet, 11-ozs..... \$15.98
- BIG GAME ANIMALS OF KRUGER NATIONAL PARK**
860-83-1509, Super 8, 300-feet, 14-ozs..... \$14.98
- BIRDS OF THE PRAIRIE**
870-83-1101, Super 8, color, 200-feet, 11-ozs..... \$23.98
- HUNTING DUCKS WITH A CAMERA**
870-83-1420, Super 8, color, 165-feet, 11-ozs..... \$15.98
- THE STRANGE AND DANGEROUS CREATURES OF THE AMAZON**
870-83-1421, Super 8, color, 165-feet, 11-ozs..... \$20.98
- THE COYOTE, HIS NEIGHBORS AND HIS PREY**
825-83-1103, Standard 8mm, color, 150-feet, 11-ozs..... \$20.98
870-83-1103, Super 8, color, 175-feet, 11-ozs..... \$20.98

ANIMALS & NATURE

- MONKIES IS THE CWAZIEST PEOPLE**
Restricted to the United States and Canada
810-96-2370, Standard 8mm, 250-feet, 14-ozs..... \$12.98
860-96-2370, Super 8, 290-feet, 14-ozs..... \$15.98
880-96-2134, Super 8 magnetic sound, synchronous 10 min., 14-ozs..... \$19.98
640-96-2134, 16mm optical sound, synchronous 10 min., 2-lbs..... \$37.98
- ELEPHANT TRAILS**
Movietone takes us deep into the dense jungles of Siam, now Thailand to witness the powerful elephants loyally serving their master, the King.
860-96-2529, Super 8, 213-feet, 11-ozs..... \$13.98
880-96-2607, Super 8 magnetic sound, narration & music 10 min., 11-ozs..... \$19.98
640-96-2607, 16mm optical sound, narration & music 10 min., 2-lbs..... \$44.98



Elephant Trails

ISLE OF MYSTERY
ISLE OF MYSTERY is an intriguing account of that Arctic enigma, Bogoslof Island. This island is packed with adventure which has been captured on film by Movietone News.
860-96-2533, Super 8, 212-feet, 11-ozs..... \$13.98
880-96-2539, Super 8 magnetic sound, narration & music 10 min., 11-ozs..... \$19.98
640-96-2539, 16mm optical sound, narration & music 10 min., 2-lbs..... \$44.98

TRAVEL FILMS
TAHITI, PARADISE ON EARTH
860-88-1532, Super 8, 300-feet, 14-ozs..... \$13.98

CIRCUS FILMS
CIRCUS TRAINS TO MILWAUKEE 1966-1967
810-89-1740, Standard 8mm, 200-feet, 1-ozs..... \$7.98
860-89-1740, Super 8, 225-feet, 11-ozs..... \$9.98

THE HAGENBECK-WALLACE CIRCUS — 1930-1935
810-89-1533, Standard 8mm, 200-feet, 11-ozs..... \$7.98
860-89-1533, Super 8, 225-feet, 11-ozs..... \$9.98

HERE COMES THE CIRCUS
Restricted to the United States and Canada
810-89-2203, Standard 8mm, 165-feet, 11-ozs..... \$9.98
860-89-2203, Super 8, 165-feet, 11-ozs..... \$9.98

MOVIE MAKING

HOW TO MAKE MOVIES YOUR FRIENDS WILL WANT TO SEE TWICE
Here are the basic principles of filmmaking simply stated and beautifully illustrated. One picture is worth a thousand words! This film is divided into two sections, "Making an Indoor Movie" and "Making an Outdoor Movie."
885-93-2602, Super 8 magnetic sound, color, music & narration 8 1/2 min., 11-ozs..... \$29.98
870-93-2587, Super 8, color, 170-feet, 11-ozs..... \$24.98

CHILDREN'S FILMS
THE LITTLEST ANGEL
810-91-1543, Standard 8mm, 325-feet, 14-ozs..... \$16.98
860-91-1543, Super 8, 350-feet, 14-ozs..... \$21.98

THE VOICE OF THE NIGHTINGALE (1923)
870-90-2014, Super 8, color, 200-feet, 11-ozs..... \$19.98

SHIPS & SUBMARINES ABOARD THE FLATTOP MIDWAY (1949)
810-70-2367, Standard 8mm, 235-feet, 14-ozs..... \$11.98
860-70-2367, Super 8, 260-feet, 14-ozs..... \$13.98
880-70-2138, Super 8 magnetic sound, synchronous 9 min., 11-ozs..... \$16.98
640-70-2138, 16mm optical sound, synchronous 9 min., 2-lbs..... \$34.98

ANTARCTIC ADVENTURE
810-83-1531, Standard 8mm, 300-feet, 14-ozs..... \$14.98
860-83-1531, Super 8, 350-feet, 14-ozs..... \$14.98

THE NAUTILUS
810-83-1478, Standard 8mm, 325-feet, 14-ozs..... \$14.98
860-83-1478, Super 8, 350-feet, 14-ozs..... \$14.98

WINGS OF THE FLEET (1925)
810-70-1271, Standard 8mm, 425-feet, 14-ozs..... \$16.98
860-70-1271, Super 8, 475-feet, 14-ozs..... \$21.98

OTHER BIBLE FILMS
THE HOLY LAND
810-91-1642, Standard 8mm, 300-feet, 14-ozs..... \$15.98
860-91-1642, Super 8, 325-feet, 14-ozs..... \$19.98

THE SAVIOUR IS BORN
810-91-1671, Standard 8mm, 305-feet, 14-ozs..... \$14.98

PICTORIAL HISTORY OF THE 20th CENTURY

THE INNOCENT YEARS

- THE INNOCENT YEARS, CHAPTER I**
America Industrializes
860-76-1643, Super 8, 350-feet, 14-ozs. \$19.98
- THE INNOCENT YEARS, CHAPTER II**
Good Times and Big Business
810-76-1644, Standard 8mm, 325-feet, 14-ozs. \$15.98
860-76-1644, Super 8, 375-feet, 14-ozs. \$19.98
- THE INNOCENT YEARS, CHAPTER III**
Security, Suffragettes and Show Business
810-76-1645, Standard 8mm, 325-feet, 14-ozs. \$15.98
860-76-1645, Super 8, 350-feet, 14-ozs. \$19.98
- THE INNOCENT YEARS, CHAPTER IV**
The Nation Matures
860-76-1646, Super 8, 350-feet, 14-ozs. \$19.98

- THE JAZZ AGE**
CHAPTER I — THE SEARCH FOR NORMALCY
810-76-1546, Standard 8mm, 350-feet, 14-ozs. \$15.98
860-76-1546, Super 8, 400-feet, 14-ozs. \$19.98
- CHAPTER II — PROHIBITION AND PROSPERITY**
860-76-1547, Super 8, 400-feet, 2-lbs. \$19.98
- CHAPTER III — NON-STOP TO PARIS**
810-76-1548, Standard 8mm, 350-feet, 14-ozs. \$15.98
860-76-1548, Super 8, 400-feet, 14-ozs. \$19.98
- CHAPTER IV — BINGE, BONANZA AND BUST**
860-76-1549, Super 8, 350-feet, 14-ozs. \$19.98

THE GOLDEN TWENTIES

- THE DOUGHBOYS COME HOME**
860-76-1676, Super 8, 350-feet, 14-ozs. \$11.98
- PRESIDENTS AND POLITICS**
810-76-1677, Standard 8mm, 225-feet, 11-ozs. \$11.98
860-76-1677, Super 8, 250-feet, 11-ozs. \$11.98
- ENTERTAINMENT IN THE TWENTIES**
810-76-1678, Standard 8mm, 300-feet, 14-ozs. \$14.98
860-76-1678, Super 8, 325-feet, 1-lb. \$17.98
- SPORTS IN THE TWENTIES**
810-76-1679, Standard 8mm, 200-feet, 11-ozs. \$9.98
860-76-1679, Super 8, 225-feet, 11-ozs. \$11.98
- HEADLINES IN THE TWENTIES**
860-76-1680, Super 8, 325-feet, 11-ozs. \$17.98

1929 — THE BOOM AND THE BUST

- 810-76-1681, Standard 8mm, 200-feet, 11-ozs. \$9.98
860-76-1681, Super 8, 225-feet, 11-ozs. \$11.98
- LIFE IN THE THIRTIES**
CHAPTER I — THE COMING OF THE NEW DEAL
860-76-1720, Super 8, 400-feet, 14-ozs. \$21.98
- CHAPTER II — A RENDEZVOUS WITH DESTINY**
860-76-1721, Super 8, 500-feet, 2-lbs. \$23.98

NOT SO LONG AGO

- CHAPTER I — THE PEACE! IT'S WONDERFUL!**
860-76-1730, Super 8, 300-feet, 11-ozs. \$14.98
- CHAPTER II — THE COMMUNIST THREAT**
810-76-1731, Standard 8mm, 175-feet, 11-ozs. \$8.98
860-76-1731, Super 8, 300-feet, 11-ozs. \$9.98
- CHAPTER III — THE MARSHALL PLAN AND THE CAMPAIGN OF 1948**
810-76-1732, Standard 8mm, 150-feet, 11-ozs. \$7.98
860-76-1732, Super 8, 165-feet, 11-ozs. \$9.98
- CHAPTER IV — THE TRUMAN VICTORY AND A LOST PEACE**
860-76-1733, Super 8, 275-feet, 14-ozs. \$14.98

FOX MOVIE TONE LIBRARY

MOVIE TONE LICENSE NOTICE
These films are licensed for nontheatrical use, home use, and nontheatrical closed circuit television in the United States, its Territories and Protectorates, the Dominion of Canada, and by U.S. Military and Government Personnel at their APO and FPO addresses. For rights of reproduction, stock footage, broadcast television, pay and cable television, and for any other uses or territories, a license must be obtained in advance from Movietone Inc., Twentieth Century-Fox Film Corporation, 1345 Avenue of the Americas, New York, N.Y., 10019.

ADVENTURES OF NEWSREEL CAMERAMEN CONQUEST OF THE AIR

- Restricted to the United States and Canada
Both a nostalgic but at the same time thrilling 1933 look at flying.
880-70-2131, Super 8 magnetic sound, synchronous 11 min., 14-ozs. \$19.98
640-70-2131, 16mm optical sound, synchronous 11 min., 2-lbs. \$41.98

FILMING THE BIG THRILLS

- 810-76-2126, Standard 8mm, 225-feet, 11-ozs. \$12.98
860-76-2128, Super 8, 250-feet, 11-ozs. \$12.98
880-76-2030, Super 8 magnetic sound, synchronous 10 min., 11-ozs. \$19.98
640-76-2030, 16mm optical sound, synchronous 10 min., 11-ozs. \$39.98

FILMING THE CRASHES (1953)

- 860-76-2129, Super 8, 250-feet, 11-ozs. \$12.98
880-76-2016, Super 8 magnetic sound, synchronous 10 min., 11-ozs. \$19.98
640-76-2016, 16mm optical sound, synchronous 10 min., 2-lbs. \$35.98

FILMING THE FANTASTIC (1936)

- 810-99-2355, Standard 8mm, 165-feet, 11-ozs. \$12.98
860-99-2355, Super 8, 180-feet, 11-ozs. \$12.98
880-99-2132, Super 8 magnetic sound, synchronous 10 min., 11-ozs. \$16.98
640-99-2132, 16mm optical sound, synchronous 10 min., 2-lbs. \$37.98

FILMING THE FASHIONS (1933)

- 880-76-2031, Super 8 magnetic sound, synchronous 9 min., 11-ozs. \$16.98
640-76-2031, 126mm optical sound, synchronous 9 min., 2-lbs. \$34.98

FILMING THE GREAT (1934)

- 880-68-2135, Super 8 magnetic sound, synchronous 11 min., 11-ozs. \$19.98
640-68-2135, 16mm optical sound, synchronous 11 min., 2-lbs. \$39.98

SCOURING THE SEVEN SEAS (1933)

- Restricted to the United States and Canada
Here is a camera's eye view of the ocean in all its moods: a sinking ship, a flaming oil tanker, tidal waves, hurricanes and much more.
860-76-2527, Super 8, 185-feet, 11-ozs. \$13.98
880-76-2354, Super 8 magnetic sound, narration 9 min., 11-ozs. \$17.98
640-76-2354, 16mm optical sound, narration 9 min., 2-lbs. \$37.98

SCOURING THE SKIES (1933)

- Restricted to the United States and Canada
Compiled from highlight moments in the aviation film archives — this film covers history — all courageous events and not always successful.
860-76-2530, Super 8, 195-feet, 11-ozs. \$13.98
880-76-2536, Super 8 magnetic sound, narration 10 min., 11-ozs. \$17.98
640-76-2536, 16mm optical sound, narration 10 min., 2-lbs. \$39.98

GERMANY

- THE RISE AND FALL OF NAZI GERMANY**
810-76-1480, Standard 8mm, 225-feet, 11-ozs. \$9.98
860-76-1480, Super 8, 250-feet, 14-ozs. \$11.98

SILENT FILMS

VINTAGE HISTORICAL



AVIATION FILMS

- ABOARD THE FLATTOP MIDWAY (1949)**
Restricted to the United States and Canada
810-70-2367, Standard 8mm, 235-feet, 14-ozs. \$11.98
860-70-2367, Super 8, 260-feet, 14-ozs. \$13.98
880-70-2138, Super 8 magnetic sound, synchronous 9 min., 11-ozs. \$16.98
640-70-2138, 16mm optical sound, synchronous 9 min., 2-lbs. \$34.98
- CONQUEST OF THE AIR**
Restricted to the United States and Canada
Both a nostalgic but at the same time thrilling 1933 look at flying.
880-70-2131, Super 8 magnetic sound, synchronous 11 min., 14-ozs. \$19.98
640-70-2131, 16mm optical sound, synchronous 11 min., 2-lbs. \$41.98
- FROM THE FIRST AIRMAIL TO THE JETS**
810-70-1831, Standard 8mm, 300-feet, 14-ozs. \$14.98
860-70-1831, Super 8, 375-feet, 14-ozs. \$14.98
- LINDBERGH'S FLIGHT AND RETURN**
Produced by Fox Movietone News
880-72-2061, Super 8 magnetic sound, synchronous 12 min., 14-ozs. \$25.98
640-72-2061, 16mm optical sound, synchronous 12 min., 2-lbs. \$47.98

- 880-72-2062, combination of Super 8 silent Newsreel, about 190-foot and Super 8 magnetic synchronous sound Fox Movietone News version, 12 min., 14-ozs. \$29.98
640-72-2062, combination of 16mm silent Newsreel, about 340-foot and 16mm optical sound Fox Movietone News version, synchronous, 12 min., 3-lbs. \$69.98
- LINDBERGH'S TRANSATLANTIC FLIGHT**
810-70-1535, Standard 8mm, 350-feet, 14-ozs. \$15.98
860-70-1535, Super 8, 375-feet, 14-ozs. \$15.98

PIONEER PLANES, PILOTS AND DAREDEVILS

- 810-72-2191, Standard 8mm, 315-feet, 14-ozs. \$14.98
860-72-2191, Super 8, 345-feet, 14-ozs. \$14.98
620-72-2191, 16mm silent, 630-feet, 3-lbs. \$59.98
- SCOURING THE SKIES (1933)**
Restricted to the United States and Canada
Compiled from highlight moments in the aviation film archives — this film covers history — all courageous events and not always successful.
860-76-2530, Super 8, 195-feet, 11-ozs. \$13.98
880-76-2536, Super 8 magnetic sound, narration 10 min., 11-ozs. \$17.98
640-76-2536, 16mm optical sound, narration 10 min., 2-lbs. \$39.98
- SKY GIANT, THE STORY OF CHARLES E. ROSENDAHL**
810-68-2362, Standard 8mm, 320-feet, 14-ozs. \$16.98
860-68-2362, Super 8, 355-feet, 14-ozs. \$21.98
880-68-2185, Super 8 magnetic sound, synchronous 12 min., 14-ozs. \$21.98
640-68-2185, 16mm optical sound, synchronous 12 min., 3-lbs. \$43.98

WINGS OF THE FLEET (1925)

- 810-70-1271, Standard 8mm, 425-feet, 14-ozs. \$16.98
860-70-1271, Super 8, 475-feet, 14-ozs. \$16.98
- WINGS OVER KITTY HAWK**
Restricted to the United States and Canada
810-76-2369, Standard 8mm, 310-feet, 14-ozs. \$18.98
860-76-2369, Super 8, 335-feet, 14-ozs. \$18.98
640-76-2019, 16mm optical sound, synchronous 12 min., 3-lbs. \$47.98

EARLY AUTOS

- THE EARLY DAYS OF MOTORING**
860-67-1506, Super 8, 300-feet, 1-lb. \$13.98
860-67-1506, 16mm silent, 550-feet, 3-lbs. \$49.98
- THE FIRST 500-MILE INDIANAPOLIS SPEEDWAY RACE, 1911**
810-67-1276, Standard 8mm, 150-feet, 1-ozs. \$8.98
860-67-1276, Super 8, 175-feet, 11-ozs. \$8.98
620-67-1276, 16mm silent, 300-feet, 2-lbs. \$34.98
- THE FIRST GLIDDEN TOUR, 1905**
860-67-1824, Super 8, 150-feet, 11-ozs. \$7.98
- THE MODEL T — THE RISE AND FALL OF THE TIN LIZZIE**
810-67-1269, Standard 8mm, 355-feet, 14-ozs. \$15.98
860-67-1269, Super 8, 370-feet, 14-ozs. \$15.98

SILENT FILMS
VINTAGE HISTORICAL



Kinograms

SHARKEY VS. STRIBLING
 810-69-1397, Standard 8mm, 375-feet, 14-ozs. \$16.98
 860-69-1397, Super 8, 425-feet, 14-ozs. \$21.98

WRESTLING

SHIKAT VS. LEWIS (1932)
 860-69-1404, Super 8, 450-feet, 14-ozs. \$21.98
 640-69-1404S, 16mm optical sound, synchronous 21 min., 3-lbs. \$67.98

EARLY NEWS REELS

FOX NEWS FIRST ISSUE
 Restricted to the United States and Canada
 News of 1919 from the United States and all over the world appearing in movie houses, bringing the world a little closer together.
 860-72-2549, Super 8, 226-feet, 11-ozs. \$13.98

GAUMONT GRAPHIC, 1919
 810-72-1859, Standard 8mm, 200-feet, 11-ozs. \$7.98
 860-72-1859, Super 8, 225-feet, 11-ozs. \$9.98
 620-72-1859S, 16mm silent, 400-feet, 2-lbs. \$34.98

HITLER'S ASCENT TO POWER (1933)
 Restricted to the United States and Canada
 880-72-2199, Super 8 magnetic sound, synchronous 13 min., 14-ozs. \$23.98
 640-72-2199, 16mm optical sound, synchronous 13 min., 3-lbs. \$55.98

KINOGRAMS (early 1920's)
 860-72-0941, Super 8, 225-feet, 11-ozs. \$9.98

LINDBERGH'S FLIGHT AND RETURN
 Produced by Fox Movietone News
 880-72-2061, Super 8 magnetic sound, synchronous 12 min., 14-ozs. \$25.98
 640-72-2061, 16mm optical sound, synchronous 12 min., 2-lbs. \$47.98
 880-72-2062, combination of Super 8 silent Newsreel, about 190-feet, and Super 8 magnetic synchronous sound Fox Movietone News version, 12 min., 14-ozs. \$29.98
 640-72-2062, combination of 16mm silent Newsreel about 340-feet and 16mm optical synchronous sound Fox Movietone News version, about 12 min., 3-lbs. \$69.98

MUSSOLINI'S DECADE OF PROGRESS
 Restricted to the United States and Canada
 880-72-2197, Super 8 magnetic sound, synchronous 13 min., 14-ozs. \$21.98
 640-72-2197, 16mm optical sound, synchronous 13 min., 2-lbs. \$43.98

THE MUTUAL WEEKLY, NO., 109, (1917)
 810-72-1504, Standard 8mm, 200-feet, 11-ozs. \$8.98
 860-72-1504, Super 8, 225-feet, 11-ozs. \$9.98
 620-72-1504S, 16mm silent, 400-feet, 1-lb. \$34.98

THE SELIG-TRIBUNE, No. 21, (1916)
 860-72-1854, Super 8, 250-feet, 11-ozs. \$9.98
 620-72-1854S, 16mm silent, 450-feet, 1-lb. \$34.98

WORLD'S FAIRS

THE CENTURY OF PROGRESS EXPOSITION, CHICAGO, 1933-1934
 810-66-0926, Standard 8mm, 250-feet, 11-ozs. \$9.98
 860-66-0926, Super 8, 275-feet, 14-ozs. \$11.98
 620-66-0926S, 16mm silent, 500-feet, 2-lbs. \$34.98

FATTY AND MABEL AT THE SAN DIEGO EXPOSITION
 with FATTY ARBUCKLE AND MABEL NORMAND
 860-66-0906, Super 8, 255-feet, 11-ozs. \$9.98
 620-66-0906S, 16mm silent, 425-feet, 2-lbs. \$34.98

MABEL AND FATTY VIEWING THE WORLD'S FAIR AT SAN FRANCISCO, 1915
 starring MABEL NORMAND and FATTY ARBUCKLE
 860-66-1507, Super 8, 225-feet, 11-ozs. \$9.98

MOVIES ABOUT MOVIES



Edison Primitives

(A series about the stars off-screen)

MEMORIES OF THE SILENT STARS, No. 1, THE MIRTHMAKERS
 with LUPINO LANE, SYD CHAPLIN, FRED NEWMAYER, CHUCK REISNER, CHARLIE MURRAY, BEN TURPIN, THE BATHING BEAUTIES, CHARLES PUFFY and WALTER HEIRS
 860-84-1508, Super 8, 200-feet, 11-ozs. \$7.98

MEMORIES OF THE SILENT STARS, No. II, BEHIND THE SCENES WITH THE STARS
 860-84-1802, Super 8, 200-feet, 11-ozs. \$7.98
 620-84-1802S, 16mm silent, 350-feet, 2-lbs. \$24.98

MEMORIES OF THE SILENT STARS, No. III, PERSONALITIES ON PARADE
 860-84-1315, Super 8, 200-feet, 11-ozs. \$9.98

MEMORIES OF THE SILENT STARS, No. IV CANDID MOMENTS WITH THE STARS
 860-84-0997, Super 8, 225-feet, 11-ozs. \$9.98
 620-84-0997S, 16mm silent, 400-feet, 2-lbs. \$24.98

MEMORIES OF SILENT STARS, NO. V THE MEN BEHIND THE MEGAPHONE
 810-84-0992, Standard 8mm, 175-feet, 11-ozs. \$8.98
 860-84-0992, Super 8, 200-feet, 11-ozs. \$8.98
 620-84-0992S, 16mm silent, 350-feet, 2-lbs. \$34.98

MEMORIES OF SILENT STARS, No. VI, THE STARS IN THE NEWSREELS
 860-84-1715, Super 8, 225-feet, 11-ozs. \$9.98
 620-84-1715S, 16mm silent, 400-feet, 2-lbs. \$34.98

(An assembly of film history)
FILM FIRSTS, CHAPTER I
 810-84-2448, Standard 8mm, 600-feet, 2-lbs. \$24.98
 860-84-2448, Super 8, 650-feet, 2-lbs. \$24.98

FILM FIRSTS, CHAPTER II
 810-84-2449, Standard 8mm, 725-feet, 2-lbs. \$29.98
 860-84-2449, Super 8, 800-feet, 2-lbs. \$29.98

(Combination of Film Firsts chapters 1 & 2)
 880-84-1377, Super 8 magnetic sound, music & narration 51 min., 2-lbs. \$57.98

AN EDISON ALBUM (1896-1907)
 860-66-1786, Super 8, 175-feet, 11-ozs. \$7.98
 620-66-1786, 16mm silent, 300-feet, 2-lbs. \$34.98

CINEMATOGRAPH SOUVENIRS OF AMERICA
 810-66-2208, Standard 8mm, 190-feet, 11-ozs. \$9.98
 860-66-2208, Super 8, 215-feet, 11-ozs. \$9.98
 620-66-2208, 16mm silent, 365-feet, 2-lbs. \$31.98

EDISON PRIMITIVES (1893-1903)
 860-66-1013, Super 8, 200-feet, 11-ozs. \$9.98

VINTAGE FIGHT

BAER VS. LOUIS (1935)
 810-69-1398, Standard 8mm, 400-feet, 14-ozs. \$15.98
 860-69-1398, Super 8, 425-feet, 14-ozs. \$19.98
 880-69-1398, Super 8 magnetic sound, synchronous 22 min., 14-ozs. \$34.98
 640-69-1398S, 16mm optical sound, synchronous 22 min., 3-lbs. \$59.98

BAER VS. NOVA (1939)
 810-69-2183, Standard 8mm, 350-feet, 14-ozs. \$15.98
 860-69-2183, Super 8, 440-feet, 14-ozs. \$19.98
 880-69-1998, Super 8 magnetic sound, synchronous 21 min., 3-lbs. \$34.98
 640-69-1998S, 16mm optical sound, synchronous 21 min., 3-lbs. \$59.98

CARNERA VS. LOUIS
 860-69-2068, Super 8, 300-feet, 14-ozs. \$12.98

GALENTO VS. BAER
 810-69-1997, Standard 8mm, 400-feet, 14-ozs. \$15.98
 860-69-1997, Super 8, 450-feet, 14-ozs. \$15.98
 880-69-1403, Super 8 magnetic sound, synchronous 22 min., 2-lbs. \$34.98
 640-69-1403S, 16mm optical sound, synchronous 22 min., 3-lbs. \$59.98

JACK DEMPSEY'S GREATEST FIGHTS
 810-69-1452, Standard 8mm, 375-feet, 14-ozs. \$15.98
 860-69-1452, Super 8, 400-feet, 14-ozs. \$15.98

JACK DEMPSEY VS. JACK SHARKEY (1927)
 860-69-1333, Super 8, 400-feet, 14-ozs. \$15.98

THE "LONG COUNT" TUNNEY-DEMPSEY FIGHT (1927)
 860-69-1205, Super 8, 550-feet, 2-lbs. \$24.98

LOUIS VS. SCHMELING (1936)
 860-69-1394, Super 8, 625-feet, 1-lb. \$29.98
 880-69-1977, Super 8 magnetic sound, synchronous 32 min., 1-lb. \$39.98
 640-69-1977, 16mm optical sound, synchronous 32 min., 4-lbs. \$89.98

SCHMELING VS. STRIBLING
 810-69-1309, Standard 8mm, 425-feet, 1-lb. \$15.98
 860-69-1309, Super 8, 475-feet, 1-lb. \$15.98

SCHMELING VS. WALKER
 810-69-1402, Standard 8mm, 525-feet, 2-lbs. \$18.98
 860-69-1402, Super 8, 580-feet, 2-lbs. \$23.98
 880-69-2248, Super 8 magnetic sound, synchronous 32 min., 2-lbs. \$48.98
 640-69-2248S, 16mm optical sound, synchronous 32 min., 4-lbs. \$84.98

SHARKEY VS. CARNERA
 810-69-1902, Standard 8mm, 550-feet, 2-lbs. \$22.98
 880-69-1902, Super 8, 625-feet, 2-lbs. \$27.98
 880-69-1396, Super 8 magnetic sound, synchronous 31 min., 2-lbs. \$39.98
 640-69-1396S, 16mm optical sound, synchronous 31 min., 4-lbs. \$89.98

VINTAGE AND HISTORICAL con't.

THE HOLLYWOOD DREAM FACTORY

860-84-0984, Super 8, 225-feet, 11-ozs. \$9.98
620-84-0984S, 16mm silent, 400-feet, 2-lbs. \$34.98

HOW TO MAKE MOVIES YOUR FRIENDS WILL WANT TO SEE TWICE

Here are the basic principles of filmmaking simply stated and beautifully illustrated. One picture is worth a thousand words! This film is divided into two sections, "Making An Indoor Movie" and "Making An Outdoor Movie".

885-93-2602, Super 8 magnetic sound, color, music & narration 8½ min., 11-ozs. \$29.98
870-93-2587, Super 8, color, 170-feet, 11-ozs. \$24.98

LUMIERE'S FIRST PICTURE SHOW

810-66-2209, Standard 8mm, 250-feet, 14-ozs. \$10.98
860-66-2209, Super 8, 280-feet, 14-ozs. \$13.98
600-66-2209S, 16mm optical sound, music 19 min. (18 fps), 3-lbs. \$43.98

A MOVIE ROMANCE (1917)

Abridged from "A Girl's Folly"

810-84-2011, Standard 8mm, 450-feet, 14-ozs. \$17.98
860-84-2011, Super 8, 525-feet, 14-ozs. \$21.98
620-84-2011S, 16mm silent, 900-feet, 4-lbs. \$59.98

OUR NEXT ATTRACTION

865-84-1115, Super 8, part color, 425-feet, 14-ozs. \$18.98

THE OPERATOR CRANKED — THE PICTURE MOVED

860-66-1029, Super 8, 250-feet, 11-ozs. \$11.98
620-66-1029S, 16mm silent, 400-feet, 2-lbs. \$34.98

REMEMBER — THERE ARE LADIES PRESENT

825-84-1966, Standard 8mm, color, 75-feet, 6-ozs. \$7.99
870-84-1966, Super 8, color, 85-feet, 6-ozs. \$7.99

A TOUR OF THE THOMAS H. INCE STUDIO (1922)

860-38-0929, Super 8, 475-feet, 14-ozs. \$21.98
620-38-0929S, 16mm silent, 850-feet, 3-lbs. \$54.98

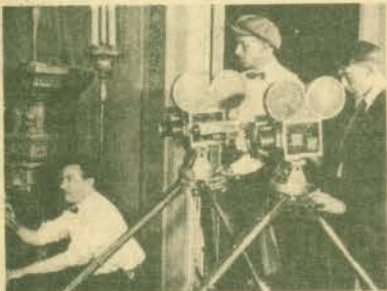

A Tour Of The Thomas H. Ince Studio

EARLY NON-FICTION FILMS

AMERICA'S INNOCENT YESTERDAYS (1890's-1900's)

860-66-1023, Super 8, 200-feet, 11-ozs. \$9.98

CITY OF THE GOLDEN GATE

Restricted to the United States and Canada

Here is a fond and charming look at San Francisco, "wonder city of the west," as it appeared to the Movietone cameramen of more than forty years ago.

810-66-2368, Standard 8mm, 200-feet, 11-ozs. \$11.98
860-66-2368, Super 8, 225-feet, 11-ozs. \$16.98
880-66-2200, Super 8 magnetic sound, music & narration 9 min., 11-ozs. \$16.98
640-66-2200, 16mm optical sound, music & narration 9 min., 2-lbs. \$34.98

MEET ME DOWN AT CONEY ISLAND

Restricted to the United States and Canada

810-66-2201, Standard 8mm, 170-feet, 11-ozs. \$9.98
860-66-2201, Super 8, 190-feet, 11-ozs. \$9.98
880-66-2201, Super 8 magnetic sound, music 9 min., 11-ozs. \$16.98
640-66-2201, 16mm optical sound, music 9 min., 2-lbs. \$34.98

CONEY ISLAND — WHEN THE CENTURY WAS YOUNG

860-66-1783, Super 8, 300-feet, 14-ozs. \$14.98

THE DESTRUCTION OF SAN FRANCISCO (1906)

810-66-0980, Standard 8mm, 350-feet, 14-ozs. \$15.98
860-66-0980, Super 8, 375-feet, 14-ozs. \$15.98
620-66-0980S, 16mm silent, 700-feet, 3-lbs. \$54.98

FOLLIES, FOIBLES AND FASHIONS (1903-1905)

860-66-1316, Super 8, 200-feet, 11-ozs. \$8.98
620-66-1316S, 16mm silent, 350-feet, 2-lbs. \$34.98

FROM HORSE CAR TO SUBWAY IN NEW YORK CITY

810-66-1772, Standard 8mm, 300-feet, 14-ozs. \$14.98
860-66-1772, Super 8, 350-feet, 14-ozs. \$14.98



Follies, Foibles And Fashions

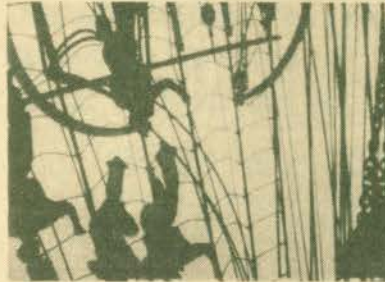

Sailing A Square Rigger

PANORAMIC IMPRESSION OF OLD NEW YORK (1903-1905)

860-66-1794, Super 8, 225-feet, 11-ozs. \$9.98

THE ROMANTIC DAYS OF FIRE HORSES

810-66-1496, Standard 8mm, 150-feet, 8-ozs. \$7.98
860-66-1496, Super 8, 165-feet, 9-ozs. \$7.98

SPANISH-AMERICAN WAR

810-66-1737, Standard 8mm, 400-feet, 14-ozs. \$14.98
860-66-1737, Super 8, 450-feet, 14-ozs. \$17.98

THIS WAS NEW YORK — 1900

860-66-1672, Super 8, 350-feet, 14-ozs. \$14.98

TITANIC!

810-66-1658, Standard 8mm, 175-feet, 11-ozs. \$8.98
860-66-1658, Super 8, 200-feet, 11-ozs. \$8.98
620-66-1658S, 16mm silent, 350-feet, 2-lbs. \$34.98

MISCELLANEOUS FILMS

BROADWAY BY DAY

Restricted to the United States and Canada

860-66-2133, Super 8, 215-feet, 11-ozs. \$13.98
880-66-2133, Super 8 magnetic sound, music 11 min., 11-ozs. \$19.98
640-66-2133, 16mm optical sound, music, 11 min., 2-lbs. \$37.98

ESKIMO TRAILS

Restricted to the United States and Canada

Frigid Alaska ... desolate, uninviting Alaska ... pictured by Fox Movietone cameras in 1940 through the travels of Father Bernard Hubbard, the Glacier Priest.
860-62-2535, Super 8, 218-feet, 11-ozs. \$13.98
880-62-2535, Super 8 magnetic sound, narration 10 min., 11-ozs. \$19.98
640-62-2535, 16mm optical sound, narration 10 min., 2-lbs. \$39.98

THE JAPANESE EARTHQUAKE OF SEPT. 1, 1923

810-66-1232, Standard 8mm, 175-feet, 11-ozs. \$8.98
860-66-1232, Super 8, 200-feet, 11-ozs. \$8.98
620-66-1232S, 16mm silent, 350-feet, 2-lbs. \$34.98

MANHATTAN MEDLEY

Restricted to the United States and Canada

810-66-2206, Standard 8mm, 210-feet, 11-ozs. \$11.98
860-66-2206, Super 8, 235-feet, 11-ozs. \$11.98
880-66-2206, Super 8 magnetic sound, music 11 min., 11-ozs. \$21.98
640-66-2206, 16mm optical sound, music 11 min., 2-lbs. \$39.98

MISSISSIPPI SHOWBOAT (1932)

Restricted to the United States and Canada

880-66-2139, Super 8 magnetic sound, synchronous 10 min., 11-ozs. \$16.98
640-66-2139, 16mm optical sound, synchronous 10 min., 2-lbs. \$34.98

NURSERY FAVORITES (1913)

880-30-1471, Super 8 magnetic sound, dialogue 8 min., 11-ozs. \$16.98
640-30-1471S, 16mm optical sound, dialogue 8 min., 2-lbs. \$34.98

ON A GOOD OLD FIVE CENT TROLLEY RIDE

860-66-1760, Super 8, 200-feet, 11-ozs. \$7.98

SAILING A SQUARE RIGGER

Restricted to the United States and Canada

860-83-2364, Super 8, 180-feet, 11-ozs. \$11.98
880-83-2194, Super 8 magnetic sound, synchronous 10 min., 11-ozs. \$19.98
640-83-2194, 16mm optical sound, synchronous 10 min., 2-lbs. \$34.98



LOVE AND VENGEANCE

(1914)

starring FORD STERLING



One of the early Sterling comedies made by Ford Sterling after his departure from Mack Sennett's Keystone, brought on by Sennett's signing of Charlie Chaplin and Sterling's belief that Chaplin was scheduled to get all the good parts.

LOVE AND VENGEANCE went into distribution in March, 1914, and bears a striking resemblance to some Sennett/Keystone film in which Chaplin appeared. These took advantage of a public event and then improvised on it. The Vanderbilt Cup was an ideal back-drop for the story, or what there may have been in the way of the story, Auto racing, romantic competition with a victorious

driver, and "high speed" driving — for 1914!!!

860-01-2603, Super 8, 225-feet, 11-ozs. \$19.98



VINTAGE AND HISTORICAL con't

BAND SHORTS

BLACK AND TAN

with DUKE ELLINGTON

880-87-2360, Super 8 magnetic sound, dialogue 20 min., 14-ozs.	\$32.98
640-87-2360, 16mm optical sound, dialogue 20 min., 3-lbs.	\$59.98

CHARLIE BARNET

Restricted to the United States and Canada

880-87-2018, Super 8 magnetic sound, dialogue 11 min., 11-ozs.	\$19.98
640-87-2018, 16mm optical sound, dialogue 11 min., 14-ozs.	\$39.98

LAWRENCE WELK AND HIS CHAMPAGNE MUSIC

Restricted to the United States and Canada

880-87-2024, Super 8 magnetic sound, dialogue 10 min., 11-ozs.	\$19.98
640-87-2024, 16mm optical sound, dialogue 10 min., 11-ozs.	\$35.98

RED INGLE AND HIS GANG

Restricted to the United States and Canada

with KAREN TEDDER

880-87-2029, Super 8 magnetic sound, dialogue 10 min., 11-ozs.	\$19.98
640-87-2029S, 16mm optical sound, dialogue 10 min., 2-lbs.	\$35.98

CLASSIC DOCUMENTARIES

ARTURO TOSCANINI CONDUCTS MUSIC OF GIUSEPPE VERDI

To celebrate the anticipated liberation of Italy by Allied Forces during World War II, the U.S. office of War Information produced the only film appearance of this great conductor.

880-87-2454, Super 8 magnetic sound, synchronous 28 min., 14-lbs.	\$49.98
640-87-2454, 16mm optical sound, synchronous 28 min., 3-lbs.	\$99.98

BABOONA

Restricted to the United States and Canada

880-62-2267, Super 8 magnetic sound, dialogue 75 min., 3-lbs.	\$123.98
640-62-2267S, 16mm optical sound, dialogue 75 min., 8-lbs.	\$296.98

BERLIN: THE SYMPHONY OF A GREAT CITY (1927)

Directed by Walter Ruttmann, Produced and Photographed by Karl Freund for Fox Film-Europa (Restricted to the United States and Canada)

810-57-2211, Standard 8mm, 1025-feet, 2-lbs.	\$51.98
860-57-2211, Super 8, 1140-feet, 2-lbs.	\$51.98

FLYING AROUND THE BIG GAME

Restricted to the United States and Canada

810-62-2498, Standard 8mm, 405-feet, 14-ozs.	\$23.98
860-62-2498, Super 8, 405-feet, 14-ozs.	\$23.98

INSIDE A BABOON COLONY

Restricted to the United States and Canada

810-62-2497, Standard 8mm, 285-feet, 14-ozs.	\$17.98
860-62-2497, Super 8, 285-feet, 14-ozs.	\$17.98

LOUISIANA STORY

Restricted to the United States

880-62-2453, Super 8 magnetic sound, dialogue 80 min., 5-lbs.	\$174.98
--	----------

NANOOK OF THE NORTH (1922)

(Available only in United States)

810-62-2365, Standard 8mm, 1250-feet, 3-lbs.	\$75.98
860-62-2365, Super 8, 1375-feet, 3-lbs.	\$75.98

THE PLOW THAT BROKE THE PLAINS (1936)

880-76-2403, Super 8 magnetic sound, narration 25 min., 2-lbs.	\$36.98
640-76-2403S, 16mm optical sound, narration 25 min., 4-lbs.	\$87.98

THE RIVER

by Pare Lorentz

The river is the Mississippi, "carrying every drop of water that flows down two-thirds of the continent; carrying every brook, rill, rivulet and creek."

880-76-2404, Super 8 magnetic sound, narration 29 min., 2-lbs.	\$36.98
640-76-2404, 16mm optical sound, narration 29 min., 4-lbs.	\$87.98

THE SILENT ENEMY

Complete Silent Version

810-62-2419, Standard 8mm, 1560-feet, 3-lbs.	\$81.98
860-62-2419, Super 8, 1725-feet, 3-lbs.	\$81.98

Abridged Silent Version

810-62-2551, Standard 8mm, 660-feet, 2-lbs.	\$34.98
860-62-2551, Super 8, 735-feet, 2-lbs.	\$34.98

Complete Sound Version

880-62-2416, Super 8 magnetic sound, music 87 min., 4-lbs.	\$131.98
640-62-2416, 16mm optical sound, music 87 min., 9-lbs.	\$299.98

THE TOWN

Directed by Josef von Sternberg

Beautifully photographed, this ten minute short was produced by the Office of War Information and depicts a variety of people in community activities.

880-76-2406, Super 8 magnetic sound, narration 11 min., 11-ozs.	\$23.98
640-76-2406, 16mm optical sound, narration 11 min., 3-lbs.	\$45.98

WOMEN IN DEFENSE

Narrated by Katharine Hepburn

A commentary written by Eleanor Roosevelt looking at the distaff side of the U.S. war effort.

880-75-2405, Super 8 magnetic sound, narration 10 min., 11-ozs.	\$19.98
640-75-2405, 16mm optical sound, narration 10 min., 2-lbs.	\$37.98

THE FILMS OF GEORGES MELIES

BARON MUNCHAUSEN'S DREAM (1911)

810-71-1842, Standard 8mm, 200-feet, 11-ozs.	\$8.98
860-71-1842, Super 8, 225-feet, 11-ozs.	\$9.98
620-71-1842S, 16mm silent, 400-feet, 2-lbs.	\$34.98

CONQUEST OF THE NORTH POLE (1912)

860-71-1479, Super 8, 225-feet, 11-ozs.	\$10.98
620-71-1479S, 16mm silent, 400-feet, 2-lbs.	\$34.98

THE IMAGINATIVE GEORGE MELIES (1903)

860-71-1832, Super 8, 150-feet, 11-ozs.	\$7.98
620-71-1832S, 16mm silent, 250-feet, 2-lbs.	\$34.98

LA COMEDIE ET MAGIQUE DE MELIES (1903)

860-71-1833, Super 8, 175-feet, 11-ozs.	\$7.98
620-71-1833S, 16mm silent, 300-feet, 2-lbs.	\$34.98

LA FANTASIE DE MELIES (1903)

860-71-1505, Super 8, 200-feet, 11-ozs.	\$7.98
620-71-1505S, 16mm silent, 300-feet, 2-lbs.	\$34.98

MELIES TALES OF TERROR (1903)

810-71-1052, Standard 8mm, 150-feet, 11-ozs.	\$7.98
860-71-1052, Super 8, 165-feet, 11-ozs.	\$7.98
620-71-1052S, 16mm silent, 300-feet, 2-lbs.	\$34.98

MELIES — AT THE OPERA AND ELSEWHERE (1904)

810-71-1107, Standard 8mm, 175-feet, 11-ozs.	\$7.98
860-71-1107, Super 8, 200-feet, 14-ozs.	\$7.98
620-71-1107S, 16mm silent, 350-feet, 2-lbs.	\$34.98

THE MAGIC OF MELIES (1903)

860-71-1659, Super 8, 250-feet, 14-ozs.	\$8.98
620-71-1659S, 16mm silent, 400-feet, 2-lbs.	\$34.98

MELIES, PRESTIDIGITATOR (1903)

860-71-1152, Super 8, 165-feet, 11-ozs.	\$7.98
620-71-1152S, 16mm silent, 300-feet, 2-lbs.	\$34.98

PARIS TO MONTE CARLO (1905)

860-71-1445, Super 8, 150-feet, 11-ozs.	\$7.98
865-71-1445, Super 8, part-color, 165-feet, 11-ozs.	\$15.98
625-71-1445, 16mm silent, part-color, 300-feet, 2-lbs.	\$44.98

SUPERNATURAL OF MELIES (1903)

860-71-1850, Super 8, 175-feet, 11-ozs.	\$7.98
--	--------

THE SURREALISM OF MELIES (1903)

860-71-1738, Super 8, 200-feet, 11-ozs.	\$7.98
620-71-1738S, 16mm silent, 350-feet, 2-lbs.	\$34.98

TRANSFORMATIONS BY MELIES (1903-04)

860-71-1051, Super 8, 165-feet, 11-ozs.	\$7.98
620-71-1051S, 16mm silent, 300-feet, 2-lbs.	\$34.98

A TRIP TO THE MOON (1902)

by Georges Melies

Georges Melies, a talented coniuier, was the first man to realize that film could be used to create illusions unfettered by logic or probability.

810-71-2012, Standard 8mm, 160-feet, 11-ozs.	\$7.98
860-71-2012, Super 8, 270-feet, 11-ozs.	\$9.98
880-71-2352, Super 8 magnetic sound, music 13 min., 11-ozs.	\$16.98
640-71-2352, 16mm optical sound, music 13 min., 2-lbs.	\$41.98

THE MOVING PICTURE BOYS IN THE GREAT WAR

1914-1918 was not only the period of the First World War, but also the time when film became mass entertainment, a carrier of news events and attitudes, and a moulder of American public opinion. This award-winning news documentary, the most elaborate production Blackhawk has ever made, compiles authentic films of World War I culled from the archives of three countries, to illustrate changing attitudes towards the War and its participants, as well as towards the movies themselves. Every shot is an image preserved from those days: there are newswreels, both actual and staged, parodies and satires on newsreel and fiction films, Signal Corps films, Committee for Public Information ("Creel Committee") films, independent and major studio fiction films that range from the sensational excesses of "Hun brutality," say, and war preparedness, comedies and dramas to Griffith's sentimental HEARTS OF THE WORLD, Liberty Bond trailers, animations, and other pro, anti and ambivalent films produced by just everyone who could afford to get into the act.

In addition to the dozens of film excerpts, we used magazine covers, motivational posters, lantern slides, and still photographs, and on the sound track, a full complement of authentic sound effects as well as period music.

880-75-2707, Super 8 magnetic sound, black and white, narration 51 min., 2-lbs. \$87.98

885-75-2598, Super 8 magnetic sound, color, narration 51 min., 2-lbs. \$177.98

685-75-2598S, 16mm optical sound, color, narration 51 min., 5-lbs. \$289.98



WAGES OF SYNTHETIC

(1928)

starring ALBERTA VAUGHN and AL COOKE

When Charley Cash, an unscrupulous Broadway producer races his horse Babylonian for big money against a French horse L'Eclair (who can't leave the starting gate without his stablemate dog and monkey) — what do you think will happen to the dog and the monkey? You guessed it: Charley Cash (played by Al Cooke) dogsnaps the dog to death ~~using~~ for ~~the~~ Little Rascals' mascot) and the well-dressed monkey, hiding them backstage in his theater. The monkey helps turn the stage into a disaster area when Cash's chorus boys walk off, and he and his stage hands go on for the act. "Just follow me" says the mustachioed Cash to his ill-assorted chorus line — and the resulting shambles convulse his theater audience.

of Cinema
High M. Giffner

Pretty Alberta Vaughn plays Jessie Gerard, dancer in Cash's show and girlfriend of L'Eclair's jockey. When race time arrives at Belmont Park, Jessie must somehow stall the call to the post until L'Eclair's little buddies are found. Since it is the bugler who sounds the signal for post time, it is he who must somehow be silenced.

Glimpses of 1928 cars, close-ups of 1928 styles, and broad 1928 humor make this a triple crown winner.

860-01-2216, Super 8, 367-feet, 14-ozs. \$21.98

RAILROAD FILMS

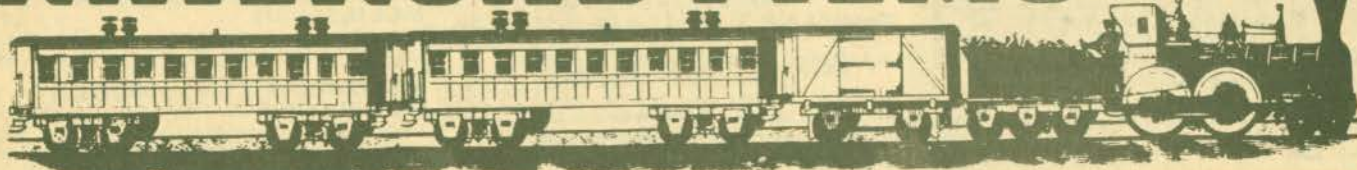

RAIL AND AIR

COAST TO COAST IN 48 HOURS

Transcontinental Air Transport — the combined railroad and air transport line — began operation on a daily schedule on July 8, 1929, from New York to Los Angeles.

- 860-66-1288, Super 8, 550-feet, 1-lb. \$25.98
- 880-66-1405, Super 8 magnetic sound, music & narration 20 min., 1-lb. \$26.98
- 640-66-1405, 16mm optical sound, music & narration 20 min., 3-lbs. \$59.98

EASTERN RAILROADS

BERKSHIRES AND HUDSONS OF THE BOSTON AND ALBANY

- 810-77-2373, Standard 8mm, 245-feet, 14-ozs. \$12.98
- 860-77-2373, Super 8, 270-feet, 14-ozs. \$12.98

BOSTON & MAINE — ITS FITCHBURG DIVISION AND HOOSAC TUNNEL IN STEAM DAYS

- 810-77-2375, Standard 8mm, 205-feet, 11-ozs. \$9.98
- 860-77-2375, Super 8, 225-feet, 11-ozs. \$11.98

THE DIESELS ROAR ON THE PENNSY

- 860-77-1247, Super 8, 225-feet, 11-ozs. \$11.98
- 870-77-1212, Super 8 magnetic sound, synchronous 14 min., 14-ozs. \$23.98
- 640-77-1212S, 16mm optical sound, synchronous 14 min., 3-lbs. \$47.98

GREEN MOUNTAIN RAILROADING ON THE RUTLAND

- 810-77-1244, Standard 8mm, 175-feet, 11-ozs. \$8.98
- 860-77-1244, Super 8, 200-feet, 11-ozs. \$8.98
- 880-77-1244, Super 8 magnetic sound, synchronous 9 min., 14-ozs. \$17.98
- 640-77-1244S, 16mm optical sound, synchronous 9 min., 2-lbs. \$36.98

RAILROADING IN THE EAST 1897-1906

- 810-77-1650, Standard 8mm, 11-ozs. \$9.98
- 860-77-1650, Super 8, 225-feet, 11-ozs. \$9.98

RAILROADING IN THE NORTHEAST

- 810-77-2376, Standard 8mm, 210-feet, 11-ozs. \$10.98
- 810-77-2376, Standard 8mm, 210-feet, 11-ozs. \$10.98
- 860-77-2376, Super 8, 235-feet, 11-ozs. \$10.98

STEAM AND DIESELS ON THE BESSEMER AND LAKE ERIE

- 860-77-1249, Super 8, 175-feet, 11-ozs. \$8.98
- 880-77-1265, Super 8 magnetic sound, synchronous 10 min., 11-ozs. \$17.98
- 640-77-1265S, 16mm optical sound, synchronous 10 min., 2-lbs. \$41.98

STEAM ON THE READING, 1930

- 810-77-1912, Standard 8, 325-feet, 14-ozs. \$15.98
- 860-77-1912, Super 8, 350-feet, 1-lb. \$15.98



Focus On Steam In Mid-America

THE THUNDER OF STEAM IN THE BLUE RIDGE

- 810-77-1218, Standard 8mm, 350-feet, 14-ozs. \$17.98
- 860-77-1218, Super 8, 400-feet, 14-ozs. \$17.98
- 870-77-1218, Super 8, color, 400-feet, 14-ozs. \$50.98
- 880-77-1218, Super 8 magnetic sound, synchronous 20 min., 14-ozs. \$34.98
- 640-77-1218, 16mm optical sound, synchronous 20 min., 3-lbs. \$63.98

WHEN STEAM WAS KING

- 810-77-0919, Standard 8mm, 200-feet, 11-ozs. \$9.98
- 860-77-0919, Super 8, 225-feet, 11-ozs. \$9.98
- 620-77-0919S, 16mm silent, 400-feet, 2-lbs. \$31.98
- 870-77-0919, Super 8, color, 200-feet, 11-ozs. \$25.98

WHEN STEAM POWERED THE RAILROAD

(Available only in U.S. and Canada)

- 810-77-2422, Standard 8mm, 260-feet, 14-ozs. \$11.98
- 860-77-2422, Super 8, 285-feet, 14-ozs. \$13.98
- 620-77-2422, 16mm silent, 510-feet, 2-lbs. \$43.98

MIDWESTERN RAILROADS

AT THE HUB OF THE BURLINGTON

- 620-77-1093S, 16mm silent, 300-feet, 2-lbs. \$26.98
- 870-77-1093, Super 8, color, 150-feet, 11-ozs. \$18.98

CIRCUS TRAINS TO MILWAUKEE, 1966-67

- 810-89-1740, Standard 8mm, 200-feet, 11-ozs. \$7.98
- 860-89-1740, Super 8, 225-feet, 14-ozs. \$7.98

THE DAYS OF STEAM ON THE L.&N.

- 860-77-1253, Super 8, 375-feet, 14-ozs. \$17.98

FIVE MIDWESTERN RAILROADS IN THE DAYS OF STEAM

- 860-77-1837, Super 8, 175-feet, 11-ozs. \$8.98

FOCUS ON STEAM IN MID-AMERICA

- 860-77-1847, Super 8, 200-feet, 11 ozs. \$9.98

IRON HORSE CENTENNIAL, 1927

- 810-77-1812, Standard 8mm, 400-feet, 14-ozs. \$16.98
- 860-77-1812, Super 8, 450-feet, 11-ozs. \$16.98

RETURN OF THE GENERAL

- 810-77-1409, Standard 8mm, 200-feet, 11-ozs. \$9.98
- 860-77-1409, Super 8, 225-feet, 11-ozs. \$9.98

SEPTEMBER DAYS OF STEAM RAILROADING

- 860-77-1878, Super 8, 225-feet, 11-ozs. \$11.98

SOME EARLY STREAMLINERS

- 860-77-1689, Super 8, 225-feet, 11-ozs. \$10.98

STEAM TRAINS OUT OF DEARBORN

- 860-77-1889, Super 8, 165-feet, 11-ozs. \$8.98



Steam Trains Out of Dearborn

INTERURBANS-TROLLEYS AND ELEVATEDS

TEN-WHEELER TO DUPLEX (Pennsy)

- 810-77-1920, Standard 8mm, 275-feet, 14-ozs. \$15.98
- 860-77-1920, Super 8, 300-feet, 12-ozs. \$15.98

WHEELS A'ROLLING

- 810-77-1238, Standard 8mm, 275-feet, 14-ozs. \$15.98
- 860-77-1238, Super 8, 335-feet, 14-ozs. \$15.98
- 640-77-1965, 16mm optical sound, synchronous 29 min., 5-lbs. \$94.98

THE CEDAR RAPIDS & IOWA CITY RY.

- 860-79-1415, Super 8, 175-feet, 11-ozs. \$8.98

FROM HORSE CAR TO SUBWAY IN NEW YORK CITY

- 810-66-1772, Standard 8mm, 300-feet, 14-ozs. \$14.98
- 860-66-1772, Super 8, 350-feet, 14-ozs. \$14.98

ILLINOIS TERMINAL INTERURBANS

- 860-79-1053, Super 8, 225-feet, 11-ozs. \$9.98
- 870-79-1053, Super 8, color, 225-feet, 11-ozs. \$25.98
- 880-79-1053, Super 8 magnetic sound, synchronous 11 min., 11-ozs. \$17.98
- 640-79-1053S, 16mm optical sound, synchronous 11 min., 2-lbs. \$36.98

A RIDE ON THE NEW YORK ELEVATED, 1916-1924

- 860-79-1267, Super 8, 250-feet, 11-ozs. \$11.98

TROLLEY LINES AND ELEVATEDS OF METROPOLITAN NEW YORK

- 860-79-1530, Super 8, 275-feet, 14-ozs. \$13.98

WATERLOO, CEDAR FALLS & NORTHERN

- 860-79-1821, Super 8, 225-feet, 14-ozs. \$9.98

WESTERN RAILROADS

"BIG BOY" AND HIS BROTHERS (Union Pacific)

- 810-77-1630, Standard 8mm, 275-feet, 14-ozs. \$16.98
- 860-77-1630, Super 8, 300-feet, 1-lb. \$16.98

THE BUSTLING NARROW GAUGE

- 810-77-1410, Standard 8mm, 175-feet, 11-ozs. \$8.98
- 860-77-1410, Super 8, 200-feet, 11-ozs. \$8.98

THE CALIFORNIA ZEPHYR

- 860-77-1969, Super 8, 225-feet, 11-ozs. \$9.98
- 640-77-2177S, 16mm optical sound, music 9 min., 2-lbs. \$36.98

THE CHIEFS OF THE SANTA FE

- 860-77-1094, Super 8, 175-feet, 11-ozs. \$8.98
- 870-77-1094, Super 8, color, 175-feet, 11-ozs. \$18.98

SEE PAGE 30 FOR RAILROAD STORIES

THE COAST DAYLIGHT IN THE DAYS OF STEAM
 860-77-1855, Super 8, 300-feet, 14-ozs. \$15.98

FOUR SEASONS AT RATON PASS
 810-77-1117, Standard 8mm, 200-feet, 11-ozs. \$9.98
 870-77-1117, Super 8, color, 200-feet, 11-ozs. \$25.98

LOGGING RAILROADS OF THE WEST
 860-77-1875, Super 8, 375-feet, 14-ozs. \$16.98

MEMORIES OF STEAM ON WESTERN RAILROADS
 810-77-1210, Standard 8mm, 400-feet, 14-ozs. \$17.98
 860-77-1210, Super 8, 450-feet, 14-ozs. \$17.98

MILWAUKEE ROAD — FROM HARLOWTON TO AVERY UNDER CANTENARY
 810-77-1430, Standard 8mm, 400-feet, 14-ozs. \$19.98
 860-77-1430, Super 8, 450-feet, 14-ozs. \$19.98
 870-77-1430, Super 8, color, 450-feet, 14-ozs. \$46.98

NARROW GAUGE TRAIN TO SILVERTON
 860-77-1870, Super 8, 325-feet, 14-ozs. \$15.98

RIO GRANDE SOUTHERN — TRESTLES OF OPHIR
 810-77-1414, Standard 8mm, 300-feet, 14-ozs. \$16.98

RAILS ALONG THE FRONT RANGE
 860-77-1453, Super 8, 450-feet, 14-ozs. \$23.98
 825-77-1453, Standard 8mm color, 400-feet, 14-ozs. \$37.98
 870-77-1543, Super 8 color, 450-feet, 14-ozs. \$47.98

SANTA FE STEAM AT CAJON PASS
 860-77-1542, Super 8, 165-feet, 11-ozs. \$8.98

STEAM KINGS OF THE RAILS
 810-77-1477, Standard 8mm, 200-feet, 11-ozs. \$9.98
 860-77-1477, Super 8, 225-feet, 11-ozs. \$9.98

SUPER HORSEPOWER FOR SHERMAN HILL
 810-77-1454, Standard 8mm, 350-feet, 14-ozs. \$16.98
 860-77-1454, Super 8, 400-feet, 14-ozs. \$21.98
 870-77-1454, Super 8, color, 400-feet, 14-ozs. \$44.98

TRACKS OF THE IRON HORSE
 860-77-2446, Super 8, 650-feet, 1-lb. \$25.98

WESTERN TRAINS OF LONG AGO, 1897-1903
 810-77-0976, Standard 8mm, 175-feet, 11-ozs. \$8.98
 860-77-0976, Super 8, 200-feet, 11-ozs. \$8.98

WHITE PASS AND YUKON (New version, completely captioned)
 810-78-1999, Standard 8mm, 275-feet, 14-ozs. \$15.98
 860-78-1999, Super 8, 300-feet, 14-ozs. \$15.98
 870-78-1999, Super 8, color, 300-feet, 14-ozs. \$35.98



German Panzers Attack Westward

WINTER RAILROADING IN THE COLORADO ROCKIES
 860-77-1116, Super 8, 225-feet, 11-ozs. \$11.98
 620-77-1116S, 16mm silent, 400-feet, 2-lbs. \$36.98
 870-77-1116, Super 8, color, 200-feet, 11-ozs. \$25.98

WINTER RAILROADING ON THE ESPEE'S OVERLAND ROUTE
 860-77-1698, Super 8, 350-feet, 14-ozs. \$16.98
 870-77-1698, Super 8, color, 350-feet, 14-ozs. \$37.98

WORLD WAR I, II & KOREA



WORLD WAR I

AMERICA GOES OVER (1927)
 810-75-0942, Standard 8mm, 1025-feet, 2-lbs. \$39.98
 860-75-0942, Super 8, 1125-feet, 3-lbs. \$49.98
 620-75-0942S, 16mm silent, 2050-feet, 6-lbs. \$149.98

FLASHES OF ACTION (1925)
 810-75-1245, Standard 8mm, 850-feet, 2-lbs. \$39.98
 860-75-1245, Super 8, 950-feet, 2-lbs. \$39.98

THE GREAT WAR (WWI)

THE GREAT WAR, Chapter I — The War Clouds Break
 810-75-1626, Standard 8mm, 200-feet, 14-ozs. \$9.98
 860-75-1245, Super 8, 235-feet, 14-ozs. \$11.98

THE GREAT WAR, Chapter II — 1914-1917, Stalemate and U.S. Neutrality
 810-75-1627, Standard 8mm, 250-feet, 14-ozs. \$13.98
 860-75-1627, Super 8, 275-feet, 1-lb. \$13.98

THE GREAT WAR, Chapter III — 1917, Year of Crisis
 810-75-1628, Standard 8mm, 300-feet, 1-lb. \$14.98
 860-75-1628, Super 8, 350-feet, 1-lb. \$14.98

THE GREAT WAR — Chapter IV — The Yanks Enter
 810-75-1629, Standard 8mm, 300-feet, 1-lb. \$14.98
 860-75-1629, Super 8, 350-feet, 1-lb. \$17.98

WORLD WAR II

AIR OFFENSIVE IN THE SOUTH PACIFIC
 860-75-1736, Super 8, 350-feet, 14-ozs. \$14.98

AIR SEIGE AT PLOESTI
 810-75-1911, Standard 8mm, 150-feet, 11-ozs. \$7.98
 860-75-1911, Super 8, 175-feet, 11-ozs. \$7.98

APPEASEMENT AT MUNICH (1938-74)
 Restricted to the United States and Canada
 810-75-2092, Standard 8mm, 250-feet, 14-ozs. \$13.98
 860-75-2092, Super 8, 275-feet, 14-ozs. \$13.98
 880-75-2118, Super 8 magnetic sound, synchronous 13 min., 11-ozs. \$21.98
 640-75-2118, 16mm optical sound, synchronous 13 min., 2-lbs. \$43.98

BATTLE FOR BRITAIN
 860-75-1896, Super 8, 525-feet, 2-lbs. \$22.98

BATTLE OF THE ATLANTIC
 Restricted to the United States and Canada
 810-75-2353, Standard 8mm, 225-feet, 11-ozs. \$12.98
 860-75-2353, Super 8, 250-feet, 11-ozs. \$12.98
 880-75-2020, Super 8 magnetic sound, synchronous 10 min., 11-ozs. \$19.98
 640-75-2020, 16mm optical sound, synchronous 10 min., 2-lbs. \$35.98

THE BATTLE OF EL ALAMEIN
 860-75-1927, Super 8, 525-feet, 2-lbs. \$23.98

BURMA VICTORY
 810-75-1906, Standard 8mm, 475-feet, 2-lbs. \$14.98
 860-75-1906, Super 8, 350-feet, 14-ozs. \$14.98

COUNTDOWN TO WORLD WAR II
 Restricted to the United States and Canada
 860-75-2214, Super 8, 450-feet, 14-ozs. \$14.98
 880-75-2119, Super 8 magnetic sound, synchronous 21 min., 2-lbs. \$39.98
 640-75-2119, 16mm optical sound, synchronous 21 min., 3-lbs. \$77.98

FIGHTING MAN — THE STORY ON GENERAL GEORGE S. PATTON
 Restricted to the United States and Canada
 810-76-2249, Standard 8mm, 325-feet, 14-ozs. \$16.98
 860-76-2249, Super 8, 350-feet, 14-ozs. \$21.98
 880-76-2027, Super 8 magnetic sound, synchronous 12 min., 14-ozs. \$21.98
 640-76-2027, 16mm optical sound, synchronous 12 min., 2-lbs. \$47.98

D-DAY LANDING IN NORMANDY
 810-75-1536, Standard 8mm, 175-feet, 11-ozs. \$7.98
 860-75-1536, Super 8, 200-feet, 11-ozs. \$7.98

THE 82nd AIRBORNE DIVISION
 810-75-1934, Standard 8mm, 150-feet, 11-ozs. \$7.98
 860-75-1934, Super 8, 175-feet, 11-ozs. \$7.98

FURY IN THE PACIFIC
 810-75-1940, Standard 8mm, 400-feet, 14-ozs. \$14.98
 860-75-1940, Super 8, 425-feet, 14-ozs. \$17.98

GERMAN PANZERS ATTACK WESTWARD, 1940
 810-75-1274, Standard 8mm, 250-feet, 14-ozs. \$10.98
 848-98-1274, Super 8, 275-feet, 14-ozs. \$10.98

KAMIKAZE ATTACK ON OKINAWA
 810-75-1868, Standard 8mm, 300-feet, 14-ozs. \$14.98
 860-75-1868, Super 8, 350-feet, 14-ozs. \$17.98

PEARL HARBOR (1942)
 Restricted to the United States and Canada
 810-75-2371, Standard 8mm, 200-feet, 11-ozs. \$10.98
 860-75-2371, Super 8, 225-feet, 11-ozs. \$13.98
 880-75-2198, Super 8 magnetic sound, synchronous 9 min., 11-ozs. \$16.98
 640-75-2198, 16mm optical sound, synchronous 9 min., 2-lbs. \$34.98

VICTORY OVER THE LUFTWAFFE
 810-75-1863, Standard 8mm, 150-feet, 11-ozs. \$7.98
 860-75-1863, Super 8, 175-feet, 11-ozs. \$7.98

WAR IN THE DESERT
 Restricted to the United States and Canada
 810-75-2192, Standard 8mm, 275-feet, 14-ozs. \$12.98
 860-75-2192, Super 8, 300-feet, 14-ozs. \$15.98
 880-75-2026, Super 8 magnetic sound, synchronous 11 min., 11-ozs. \$21.98
 640-75-2026, 16mm optical sound, synchronous 11 min., 2-lbs. \$39.98

THE TRUE GLORY PRELUDE TO INVASION — THE TRUE GLORY
 860-75-1431, Super 8, 275-feet, 14-ozs. \$14.98

D-DAY — THE TRUE GLORY
 860-75-1432, Super 8, 350-feet, 14-ozs. \$14.98

BATTLE OF THE BEACH-HEAD — THE TRUE GLORY
 860-75-1433, Super 8, 350-feet, 14-ozs. \$14.98

THE LIBERATION OF PARIS — THE TRUE GLORY
 860-75-1434, Super 8, 300-feet, 14-ozs. \$14.98

THE PUSH TO THE GERMAN FRONTIER — THE TRUE GLORY
 860-75-1435, Super 8, 275-feet, 14-ozs. \$14.98

THE BATTLE OF THE BULGE — THE TRUE GLORY
 860-75-1436, Super 8, 350-feet, 14-ozs. \$14.98

FINAL VICTORY — THE TRUE GLORY
 860-75-1437, Super 8, 350-feet, 14-ozs. \$14.98

KOREAN WAR

KOREA'S FIRST FORTY DAYS
 810-75-1873, Standard 8mm, 150-feet, 11-ozs. \$7.98

Use Your BankAmericard, Master Charge or Blackhawk Charge

BOOKS

CHARLES CHAPLIN

CHARLES CHAPLIN: MY LIFE IN PICTURES
by Charles Chaplin
Colorfully illustrated account of Chaplin's contribution to motion picture comedy. The 320 page book contains reproductions of posters, comic strips, clips from his movies, and much more.
062-29-0375, 3 1/2 lbs. \$18.95

COLLECTING CLASSIC FILMS
by Kalton C. LaHue
Valuable aid to film hobbyist in what to look for, how to preserve and how to show movies. Illustrated, 155 pages.
062-02-0319, 2-lbs. \$7.45

THE COMEDY WORLD OF STAN LAUREL
by John McCabe
An informal look at the great Stan Laurel. This book follows his vaudeville days and his teaming with Oliver Hardy. An appealing portrait of a warm and generous man and the rich but simple legacy he left millions: laughter. Illustrated, 210 pages.
062-20-0373, 2-lbs. \$7.95

50 YEARS OF MOVIE POSTERS
Compiled and edited by John Kobal
A visual delight, this oversized book takes its reader back to the "silent era" with colorful posters from the films of Chaplin, Garbo and others. A fascinating collection of posters to relive over and over. 176 pages.
062-15-0371, 4-lbs. \$9.95

FILMS OF D.W. GRIFFITH
by Edward Wagenknecht and Anthony Slide
Complete pictorial survey of all D.W. Griffith's films, including his first films of Biograph. Illustrated, 256 pages.
062-15-0383, 3-lbs. \$12.95



the great movie shorts



A FINE MESS
Verbal and Visual Gems from The Crazy World of Laurel and Hardy
Edited by Richard J. Anobile
Over 1000 frame blowups from sequences from the films of Laurel and Hardy. An accurate record of each scene.
062-48-0386, 5-lbs. \$9.95

THE GREAT MOVIE SHORTS
by Leonard Maltin
Those wonderful one and two reelers of the 1930's and 1940's covers all the Little Rascals, Laurel and Hardy, and Charlie Chase comedies that you find on sale in this bulletin. Plus, other great comedians are featured: The Three Stooges, W. C. Fields, and others illustrated, 256 pages.
062-17-0356, 3-lbs. \$3.95

THE GRIFFITH ACTRESSES
by Anthony Slide
Wonderfully written story about the film's first female pioneers, Lillian and Dorothy Gish, Mary Pickford, and others. Illustrated, 170 pages.
062-08-0372, 2-lbs. \$8.00

HANGING ON IN PARADISE
by Fred Laurence Guiles
A chronical of Hollywood's literary figures: F. Scott Fitzgerald, Aldous Huxley, Ben Hecht, and others — all legends in their own time. Illustrated, 288 pages.
062-88-0377, 3-lbs. \$14.98

THE LIFE AND LEGEND OF TOM MIX
by Paul E. Mix
Silent and sound cowboy idol Tom Mix is presented through the eyes of his grandson, Paul E. Mix. Discussed are Mix's early days as a real cowboy. The book concludes with a Tom Mix Filmography. Illustrated, 200 pages.
062-08-0359, 2-lbs. \$2.98

LAUREL & HARDY
by John McCabe
Richly illustrated, the new Stan Laurel and Oliver Hardy book contains ratings of their films, and stills from cameo appearances. 400 pages.
062-31-0376, 3 1/2-lbs. \$24.95



THE MAKING OF KING KONG
by George E. Turner and Orville Goldner
Almost everything published about the film KING KONG heretofore has been based on studio press releases and the like. This book is based upon interviews and one of the author's actual experiences as a technician on the film.
062-08-0382, 2 1/2-lbs. \$17.49

MARVELLOUS MELIES
by Paul Hammond
French fantasy filmmaker Georges Melies, is recognized as one of the cinema's greatest pioneers. In this book, the first English language study of his life and work, Paul Hammond argues that Melies and the tradition that he is heir to has been underestimated and often misunderstood.
062-37-0381, 17-ozs. \$9.99

A PICTORIAL HISTORY OF THE SILENT SCREEN
by Daniel Blum
Thousands of photographs from classic comedies, dramas and adventure movies starring just about anybody who was "anybody" in Hollywood. Pictured are: Our Gang members, W. C. Fields, Lon Chaney, Doug Fairbanks and thousands of other stars. 300 pages.
062-29-0021, 5-lbs. \$6.95

STAN LAUREL SCRAPBOOK
by Dean B. Kaner
About the personal side of Stan Laurel including letters from Mr. Laurel to the author.
062-46-0385, 4-ozs. \$3.00

TO BE CONTINUED... A Complete Guide of Over 220 Motion Picture Serials with Sound Tracks
by Ken Weiss and Ed Goodgold
Chronological history of the sound serial ending in 1956, this well illustrated book lists actors and synopsis of each chapterplay. A delight to browse through to recreate those lost Saturdays at the movies houses. 288 pages.
062-17-0358, 3-lbs. \$5.98

RECORDS

MUSICAL MOODS FROM THE SILENT FILMS

MUSICAL MOODS FROM THE SILENT FILMS
Selected and played (piano) by Arthur Kleiner. "Silent films were never shown in silence." To the pianists and organists of the early movie houses, the studio composers provided various handbooks, which enabled them, to compose their own scores for almost any film.
061-28-0068, 1-lb., Monaural... \$4.95

MUSIC FOR SILENT COMEDIES

MUSIC FOR SILENT COMEDIES
Played and arranged by Arthur Kleiner
Up until Kleiner's retirement he played daily at the Museum of Modern Art. He was the only full-time pianist for silent films in the world. A must for the film collector.
061-28-0086, 1-lb., Monaural... \$4.95

BACKGROUND MUSIC FOR THE SILENT YEARS

BACKGROUND MUSIC FOR THE SILENT YEARS
Musical highlights from the classic silent films as seen on the television series, THE SILENT YEARS. Composed and performed by William Perry, Musical Director of the Museum of Modern Art.
061-58-0136, Stereo..... \$4.95



BACKGROUND MUSIC AND SOUND EFFECTS FOR YOUR HOME MOVIES
On one side of this record you will find a wide selection of important sound effects. On the second side, you have at your fingertips the most popular items in Major Record's library of mood music.
061-63-0082, 1-lb., Monaural... \$4.50

PLAY ME A MOVIE
Composed and Played by Abraham Lass
Listen to the music and sounds of the silent movie era when a piano in the movie house helped to tell the story on the screen.
Abraham Lass started his career as a silent-movie pianist in 1923. He played for such greats as Chaplin, Keaton, Mary Pickford, Douglas Fairbanks and more.
061-61-0137..... \$6.98

PIANO ROLL RECORD SET
(6 Records in Set)
Yes! It's the real sing-a-long, honky-tonk, rinky-link sound... The Gay Nineties... The Roaring Twenties... right through the Thirties into the Forties... The songs you've always loved... The songs you always sing and hum and whistle to. (Recorded direct from the original piano rolls!)
061-32-0139, 14-ozs..... \$15.00

AUTHENTIC SILENT MOVIE MUSIC
11 typical cinematic "moments" from "Hearts and Flowers" to a tense "Hurry" — perfect for home movies and party laughs. Includes can-can and cakewalk.
061-63-0083, 1-lb., Monaural... \$6.00



MERRY-GO-ROUND MUSIC FOR THE YOUNG AT HEART
My Blue Heaven — Over The Waves — Sweethearts On Parade — Skaters' Waltz — Barnum & Bailey Favorites — Isle of Capri — Robinson's Grand Entry — Blue Moon.
061-28-0073, 1-lb..... \$4.77

JOHN MURI VOLUME 1
Twelve wonderful selection (including "Kitten on the Keys," "Ride Through the Night," "Nostalgia," and "Pink Champagne" all richly played by John Muri) in stereo on the mighty Wurliizer, thrilling pipe organ music at its finest!
061-39-0138, 1-lb., Stereo \$5.50

PAUL AND THE CALLIOPE
When Irish Eyes Are Smiling — I Want A Girl Just Like The Girl That Married Dear Old Dad — Daisy — The Bowery and more.
061-28-0074, 1-lb..... \$4.77

"A TRIBUTE TO MERLE EVANS"
An Anthology of Circus Music
The incomparable sounds of the "43" numbers you will hear bring back the "good old days" when circus was real circus.
061-28-0115, Monaural..... \$25.00



ORDER BLANK

BULLETIN 277

A SUBSIDIARY OF
LEE ENTERPRISES, INCORPORATED

P.O. BOX 3990
1235 WEST 5th ST., DAVENPORT IOWA 52808

NAME Bruce Calvert
STREET ADDRESS 1217 Mohawk
CITY Richardson STATE Texas
ZIP 75080 CUSTOMER NUMBER 0163514
(APPEARS ON THE BULLETIN LABEL BETWEEN ASTERISK)



DATE July 27, 1976
NATIONAL WATS NUMBER 800-553-1163
(Not Valid In Iowa)

I HAVE MOVED
My old address was:

DO NOT REMIT IN CASH—YOU DO SO AT YOUR OWN RISK—
RIGHTS OF USE OF ANY MOTION PICTURES DELIVERED ON THIS ORDER ARE LIMITED TO NON-THEATRICAL AND HOME EXHIBITION — THEATRICAL AND TELEVISION RIGHTS ARE SPECIFICALLY RESERVED.

WE WILL SHIP ALL ORDERS VIA PARCEL POST (EXCEPT FOR SUCH ITEMS AS FRAGILE PROJECTION EQUIPMENT) UNLESS OTHERWISE REQUESTED. WE WILL SHIP FRAGILE ITEMS BY UNITED PARCEL OR RAILWAY EXPRESS.

THIS IS MY FIRST ORDER I HAVE ORDERED PREVIOUSLY

PLEASE REFER TO THE "INFORMATION PAGE" OF THIS BULLETIN FOR MORE ORDER INFORMATION—

SOLD TO:

SHIP TO:

NAME _____
STREET ADDRESS _____
CITY _____ STATE _____
ZIP [][][][][]

SHIP BY PARCEL POST SHIP BY UNITED PARCEL SHIP BY AIR

SPECIAL INSTRUCTIONS

REMITTANCE ENCLOSED \$	CREDIT LETTER/VOUCHER ENCLOSED \$	SHIP C.O.D. <input type="checkbox"/>	MY 30 DAY CHARGE NO. IS	THIS ORDER IS <input type="checkbox"/> LAY-A-WAY <input type="checkbox"/> TIME PAYMENT
<input type="checkbox"/> THIS IS A BANKAMERICARD ORDER	4651 210 075 132		MY CARD EXPIRES	04 77
<input type="checkbox"/> THIS IS A MASTER CHARGE ORDER			MY CARD EXPIRES	

CHARGE YOUR ORDER ON BANK AMERICARD OR MASTER CHARGE BY FILLING IN ABOVE. DOUBLE CHECK NUMBER ACCURACY TO AVOID DELAY IN HANDLING ORDER!

QUAN.	STOCK NUMBER	TITLE	PRICE PER SET OR PACKAGE	TOTAL
1	880-02-1322B	Helpmates	31 88	31 88
1	860-61-1399B	The Framp	7 99	7 99

REMIT .25 HANDLING CHARGE IN ADDITION TO POSTAGE ON ALL ORDERS FOR LESS THAN \$2.50

Total Cost of Merchandise	\$
Postage and Insurance—We Refund any not used	\$
Amount Due Blackhawk From Prior Order	\$
3% Sales Tax if Shipped to any Iowa Destination	\$
Total	\$

Do Not Write Or Type Inside This Bordered Section—Office Use—

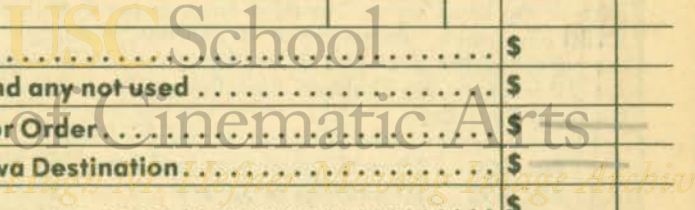

8MM TRADE-IN SCHEDULE

Trade-in prices apply to Super 8 or Standard 8mm films only of Blackhawk brand or other brands listed in the current Blackhawk Bulletin. Trade-in prices are based on the current prices of new prints of the subjects to be traded. Allowances may be applied only against the purchase of new Blackhawk subjects with the full allowance being taken against any subject or combination of subjects.

Trade-in prices are based on a reel-for-reel trade. This means that if you send in three reels of film for trade, you must select three reels or more of new 8mm prints from Blackhawk. You take credit for the films you send in trade at the rate shown, against the new films you select for purchase, paying the difference between the purchase price and the credit for those films sent in, plus postage. You may trade-in any quantity of 8mm films from one reel on up.

Blackhawk will not accept in trade any "art", "Burlesque", "pin-up", "girlie" or nude movies. The trade-in allowances shown are the amounts we will allow you for your 8mm films against the purchase of new 8mm films as outlined above.

Films traded in must be complete with main and end titles and free from excessive splices or scratches. All films traded must not only be complete but in generally good condition. We reserve the right to reject films not suitable for resale.

We would also advise you to have your shipment insured as we cannot be held responsible for losses enroute to Blackhawk Films, Inc.

CURRENT NEW PRINT SELLING PRICE	TRADE-IN ALLOWANCE FOR SUPER 8 PRINTS	TRADE-IN ALLOWANCE FOR STANDARD 8 PRINTS
\$ 7.98 to \$ 9.99	\$ 2.00	\$ 1.00
\$ 10.98 to \$11.99	\$ 3.00	\$ 1.50
\$ 12.98 to \$13.98	\$ 4.00	\$ 2.00
\$ 14.98 to \$16.98	\$ 5.00	\$ 2.50
\$ 17.98 to \$19.99	\$ 6.00	\$ 3.00
\$ 20.98 to \$24.98	\$ 7.00	\$ 3.50
\$ 25.98 to \$29.98	\$ 9.00	\$ 4.50
\$ 30.98 to \$34.98	\$10.00	\$ 5.00
\$ 35.98 to \$39.98	\$11.00	\$ 5.50
\$ 40.98 to \$44.98	\$13.00	\$ 6.50
\$ 45.98 to \$49.98	\$14.00	\$ 7.00
\$ 50.98 to \$59.98	\$17.00	\$ 8.50
\$ 60.98 to \$69.98	\$20.00	\$10.00
\$ 70.98 to \$79.98	\$23.00	\$11.50
\$ 80.98 to \$89.98	\$26.00	\$13.00
\$ 90.98 to \$99.98	\$29.00	\$14.50
\$100.00 and up	30 percent of selling price	15 percent of selling price

SUBSCRIPTIONS FOR THE BLACKHAWK

"STUFFERS" LISTING:

Restricted to the United States

USED 8mm, SUPER 8 and 16mm — AND SPECIAL CLOSE-OUT PURCHASES

We have listings of items that we have purchased on a close-out basis or are one of a kind or are used prints that are available for but a fraction of their original retail prices. These films are of limited availability.

We are offering subscriptions by FIRST CLASS MAIL on each of the three series: Standard 8mm, Super 8 or 16mm. \$1.30 buys you a subscription of 10 mailings. In short, if you are interested (for example) in Standard 8mm, \$1.30 will get you 10 issues of the Standard 8mm listing. The same is true for Super 8 or 16mm.

Please order the series you want as follows:

- No. 100.... 10 mailings of Standard 8mm...\$1.30
- No. 200.... 10 mailings of Super 8.....\$1.30
- No. 300.... 10 mailings of 16mm.....\$1.30

You may subscribe for as many mailings as you want in units of 10 for \$1.30. Send \$2.60 for 20, \$3.90 for 30.

Charge your Blackhawk Film Purchases to your **BankAmericard**

HERE'S HOW

1. MAKE OUT the regular Blackhawk Purchase Order for the items you want.
2. FILL IN your name exactly as it appears on your BankAmericard.
3. IN THE PLACE provided on the order fill in:
 - A. That it is a BankAmericard order.
 - B. Your Account Number
 - C. Your Expiration Date
 (If you are using an old order form and no place is provided for the information needed, just attach a separate sheet marked "BankAmericard" information.)
4. Should your order be received without all of this information, we will return your order asking for the information not supplied.

REMEMBER, YOU MAY CONTINUE to purchase from Blackhawk in the same way you have always made your purchases if you so desire.

Charge your Blackhawk Film Purchases to your **MASTER CHARGE CARD**

HERE'S HOW:

1. MAKE OUT the regular Blackhawk Purchase Order for the items you want.
2. FILL IN your name exactly as it appears on your Master Charge.
3. IN THE PLACE provided on the order form fill in:
 - A. That it is a Master Charge Order
 - B. Your Account Number
 - C. Your Code Number
 - D. Your Expiration Date
 (OR if you are using an old order form
- and no place is provided for the information needed, just attach a separate sheet marked "Master Charge Information").
4. Should your order be received without either of these three numbers, we will return your order asking for the information not supplied.

REMEMBER: YOU MAY CONTINUE to purchase from Blackhawk in the same way you have always made your purchases, if you so desire.

BLACKHAWK CHARGE ACCOUNT
 Open account billing is available to individuals in the continental United States. See Page 45 for detailed information.

WATS LINE — ORDERS ONLY! OPEN ON A 24-HOUR BASIS — SEVEN DAYS A WEEK
 (From 8:15 a.m. to 5:00 p.m. Central Standard Time an operator will be available to handle your order. Before or after these hours a recording device will be in operation; you may dictate your order to the recorder and it will be entered for processing on the next business day.)

BLACKHAWK'S LAY-AWAY PLAN
 Blackhawk's Lay-Away Plan costs you nothing more than Blackhawk's regular cash price — you pay 10 percent of the cost of the merchandise with your order, the balance within 90 days at your convenience. As soon as the balance is paid, Blackhawk ships the merchandise! And, Lay-Away is an easy way for you to get those limited availability bargains and sale items — no interest or carrying charges! Lay-Away!

NATIONAL WATS NUMBER 800-553-1163 (Not valid in Iowa)
 When ordering please refer to order blank on page 39 for supplying us with all the necessary information. Please include phone number in case calling you back may be necessary.
 Order only by Bank Americard, Master Charge and Blackhawk Charge. If ordering by C.O.D. we cannot accept any orders over \$25.00.
 Orders will be shipped by Parcel Post unless otherwise specified.

C.O.D. SHIPMENTS
 Except where noted, Blackhawk will gladly make shipments of merchandise on a C.O.D. basis to any point in the United States. However, on C.O.D. shipments, the purchaser pays all transportation charges, insurance and C.O.D. fees, and money order fees, in addition to the cost of the merchandise.
 On C.O.D. shipments of \$25.00 or more we will need a \$25.00 deposit before we ship.

Phone Your Order TOLL FREE: 800 — 553-1163 (Not Valid In Iowa)



All films listed in this bulletin are black and white, silent unless otherwise stated.

RUNNING TIME OF SILENT AND SOUND FILMS BASED ON AVERAGE PROJECTION SPEED

FORMAT	FOOTAGE	SILENT	SOUND
Standard 8mm	per 100-foot	7 1/2 minutes	5 1/2 minutes
Super 8	per 100-foot	6 3/4 minutes	5 minutes
16mm	per 100-foot	3 3/4 minutes	2 3/4 minutes

- 8mm films up to 225-feet are on 5-inch reels. Films over 200-feet are on 5-inch or 7-inch reels.
- Because most 8mm projectors have a maximum capacity of 400-feet, no Blackhawk films are on reels larger than 400-feet.
- All 16mm soundfilms offered by Blackhawk are Optical Sound. All Standard 8mm and Super 8 sound films are Magnetic Sound.
- When the letter S appears behind a 16mm stock number this means that the item will be shipped directly to you from the factory with a four to six week delay.

RIGHTS OF USE ON MOTION PICTURES

- Use of 16mm and 8mm motion picture prints sold by Blackhawk is limited to home and non-theatrical showing — theatrical and television rights are specifically reserved.
- Productions of Hal Roach Studios, Inc., are distributed by Blackhawk on license under copyright for non-theatrical and home use only, and in the limited territories set forth on the pages carrying the major listings of these particular groups of subjects.
- The copyright status if any, of other subjects in countries and territories outside the United States is unknown and purchasers acquiring and exhibiting such prints do so at their own risk.
- No authority or license is granted for the public performance of any copyright music which may be included in or as a part of any of the film offered herein unless the person, firm or corporation proposing to reproduce such music as part of the picture is duly authorized where such authorization is needed, by the copyright owner of any such music, to perform the same publicly.

SHIPMENTS OUTSIDE THE CONTINENTAL UNITED STATES

- Shipments made to Hawaii, Alaska, Puerto Rico, Fleet Post Offices, Army Post Offices and other overseas locations move through the regular United States Postal System. We are glad to handle such shipments on exactly the same basis as shipments made within the continental United States with the exception that no C.O.D.'s will be made outside the continental United States.
- Where shipments are made to countries other than the United States, payment may be made by letter of credit, by international money order or in any negotiable currency.
- Where, on any type of payment, you wish to know the exact cost of your merchandise we will be glad to send you a perform invoice — and hold the various items — so that a precise amount may be determined.
- Where checks, money orders or other remittances are made in currencies other than those of the United States, we will immediately clear these funds through our bank.
- Your order will be suspended until our bank has notified us of the actual credit resulting from this clearance. This usually takes a matter of a week or ten days.
- On shipments to overseas destinations other than those served directly by the United States Postal System, a surcharge of 10 percent is made to cover postage, and the preparation of the necessary customs forms.
- Blackhawk cannot guarantee safe delivery on foreign shipments. If you want your shipment insured we can do it for you at an additional charge. Ask for details.

INFORMATION PAGE

OUT OF STOCK ITEMS

- When items are temporarily out of stock, we will create a back order, retain sufficient funds to cover shipment and send the items as quickly as stock is received.
- If more than a two week delay, we will notify you
- If item is permanently out of stock, we will send you a credit memo (we follow the practice of issuing credit memos in such instances as most customers prefer to make another selection.)

RETURNS

When returning items to us for credit, you MUST RETURN ALL PAPERS INCLUDING YOUR ORIGINAL ORDER WITHIN 10 DAYS! We never sell a returned item as new; it becomes a used item and is sold as a used stock.

- ★ Also please let us know the make and model number of your projector.
- ★ For fast service, return to Blackhawk Films, Inc., Davenport, Iowa 52808

DEFINITIONS ON THE VARIOUS TYPES OF SOUND FILMS

- **DIALOGUE** — a film in which the story or documentary film is synchronized sound, with most or all of the speech lip synchronized.
- **SYNCHRONIZED SOUND** — A film in which much of the film is actual location sound and may include some lip synchronized speech. But such a film may include added music and narration.
- **NARRATION** — Usually with a background of music or music and sound effects, with narration the predominant part of the sound.
- **MUSICAL ACCOMPANIMENT** — Usually a musical score recorded live on pipe organ or piano, or from piano rolls, music boxes and mechanical music makers or various sorts, sometimes with sound effects added.

PARCEL POST RATES

Effective Jan. 1, 1976

Weight, up to and including 16 ounces; 16' first two ounces, 9' additional for each additional 2 ounces or fraction thereof, ir-
respective of zone.
Weight, over 16 ounces, but not ex-
ceeding.

Weight 1 lb. and not ex- ceeding	Zone							
	Local	1 & 2	3	4	5	6	7	8
1	\$0.77	0.90	0.93	1.04	1.15	1.28	1.40	1.48
2	82	97	1.02	1.15	1.29	1.46	1.62	1.74
3	86	1.04	1.10	1.25	1.42	1.63	1.84	2.00
4	91	1.11	1.19	1.36	1.56	1.81	2.06	2.26
5	95	1.18	1.27	1.46	1.69	1.98	2.28	2.52
6	1.00	1.25	1.36	1.57	1.83	2.16	2.50	2.78
7	1.04	1.32	1.44	1.67	1.96	2.33	2.70	3.04
8	1.09	1.39	1.53	1.78	2.10	2.51	2.94	3.20
9	1.13	1.46	1.61	1.88	2.23	2.68	3.16	3.56
10	1.18	1.53	1.70	1.99	2.37	2.86	3.38	3.82
11	1.22	1.60	1.78	2.09	2.50	3.03	3.60	4.08
12	1.27	1.67	1.87	2.20	2.64	3.21	3.82	4.34
13	1.31	1.74	1.95	2.30	2.77	3.38	4.04	4.60
14	1.36	1.81	2.04	2.41	2.91	3.56	4.26	4.86
15	1.40	1.88	2.12	2.51	3.04	3.73	4.48	5.12
16	1.45	1.95	2.21	2.62	3.18	3.91	4.70	5.38
17	1.49	2.02	2.29	2.72	3.23	4.08	4.92	5.64
18	1.54	2.09	2.38	2.83	3.45	4.26	5.14	5.90
19	1.58	2.16	2.46	2.93	3.58	4.43	5.36	6.16
20	1.63	2.23	2.55	3.04	3.72	4.61	5.58	6.42
21	1.67	2.30	2.63	3.14	3.85	4.78	5.80	6.68
22	1.72	2.37	2.72	3.25	3.99	4.96	6.02	6.94
23	1.76	2.44	2.80	3.35	4.12	5.13	6.24	7.20
24	1.81	2.51	2.89	3.46	4.26	5.31	6.46	7.46
25	1.85	2.58	2.97	3.56	4.39	5.48	6.68	7.72
26	1.90	2.65	3.06	3.67	4.53	5.66	6.90	7.98
27	1.94	2.72	3.14	3.77	4.66	5.83	7.12	8.24
28	1.99	2.79	3.22	3.88	4.80	6.01	7.34	8.50
29	2.03	2.86	3.31	3.98	4.93	6.18	7.56	8.76
30	2.08	2.93	3.40	4.08	5.07	6.36	7.78	9.02
31	2.12	3.00	3.48	4.19	5.20	6.53	8.00	9.28
32	2.17	3.07	3.57	4.30	5.34	6.71	8.22	9.54
33	2.21	3.14	3.65	4.40	5.47	6.88	8.44	9.80
34	2.26	3.21	3.74	4.51	5.61	7.06	8.66	10.06
35	2.30	3.28	3.82	4.61	5.74	7.23	8.88	10.32
36	2.35	3.35	3.91	4.72	5.88	7.41	9.10	10.58
37	2.39	3.42	3.99	4.82	6.01	7.58	9.32	10.84
38	2.44	3.49	4.08	4.93	6.15	7.76	9.54	11.10
39	2.48	3.56	4.16	5.03	6.28	7.93	9.76	11.36
40								

UNITED PARCEL SERVICE CHARGES

INSURANCE CHARGES. Rates shown automatically insure your package for its value up to \$100. For values over \$100.00 the rate is 25 cents for each additional \$100.00 or fraction thereof. **C.O.D. CHARGES.** There is a flat 85 cent charge for each C.O.D. shipment.

U.P.S. Service is available to all states but Alaska and Hawaii.

ZIP CODE CHART

To determine the zone in which you live, compare the 1st 3 digits of your zip code with this chart. [Example: If your zip code begins with 276, look at the Zip Code Prefix on the chart 270-286 and you find zone 5 opposite.]

ZIP CODE PREFIXES	UPS ZONE	ZIP CODE PREFIXES	UPS ZONE	ZIP CODE PREFIXES	UPS ZONE	ZIP CODE PREFIXES	UPS ZONE
010-018	5	350-359	4	547-554	3	734-735	5
019	6	360-361	5	556-558	4	736-746	4
020-024	5	362	4	559-561	3	747	5
025-026	6	363-369	5	562-576	4	748-749	4
027-037	5	370-389	4	577	5	750-754	5
038-049	6	390-396	5	580-585	4	755	4
050-089	5	397	4	586-593	5	756-782	5
				594-599	6	783-785	6
						786-797	5
						798-799	6
100-146	5	400-423	4	600-619	2		
147	4	424	3	620-622	3		
148-149	5	425-458	4	623	2	800-831	5
150-157	4	460-469	3	624	3	832-865	6
158-159	5	470-471	4	625-627	2	870-871	5
160-165	4	472-479	3	628-633	3	872	6
166-199	5	480-487	4	634-635	2	874-878	5
		488-491	3	636-637	3	879-880	6
		492-493	2	638-639	4	881-884	5
		494-497	4	640-647	3	890-893	6
		498-499	3	648	4	894-897	7
				650-655	3	898	6
				656-658	4		
				660-666	4	900-961	7
				667-679	4	970-978	7
				680-681	3	979	6
				683-692	4	980-986	7
				693	5	988-989	7
300-306	5	530-534	3			990-992	6
307	4	535-539	2				
308-326	5	540-545	3			700-714	5
327-339	6	546	2			716-731	4

Read Before You Order By Parcel Post

- Blackhawk films prices do not include postage.
- Shipping weights are given with each item and you can compute the approximate total weight and postage charges by referring to the postage table.
- The same formula applies to all U.S. territories and Protectorates.
- Some larger and heavier items because of size and weight, are not mailable and will thus be shipped to you by express or freight, you paying the transportation charges on delivery.
- In general, shipments of size and weight requiring express or freight transportation will not be forwarded on a C.O.D. basis.
- There is need to figure postage in advance on C.O.D. or time payment orders as actual postage charges will be billed to you.
- APO/FPO addressed in San Francisco and Seattle are charged as the 7th zone from Davenport.
- APO/FPO addressed from New York are charged as the 5th zone from Davenport.

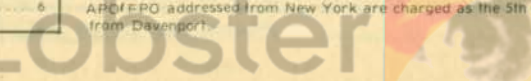

On the index pages you will find a ★ before many of the films, this means that the film is available in sound.

INDEX

Alphabetical by title,
major star and
subject category.

ABBOTT AND COSTELLO FILMS... 46
★ Abbott and Costello Meet Dr. Jekyll and Mr. Hyde... 46
★ Abbott and Costello Meet Frankenstein... 46
★ Abbott and Costello Meet the Mummy... 46
★ Aboard the Flattop Midway... 31, 32
★ Ace of Aces, Eddie Rickenbacker... 23
Adolph Hitler, Chapter I... 23
Adolph Hitler, Chapter II... 23
Adolph Hitler, Chapter III... 23
Adolph Hitler, Chapter IV... 23
★ Adventurer, The... 12
Adventures of Dollie... 21
Adventures of Robin Hood, The... 49
Adventures of Tarzan, The... 25
Aerial Wire... 30
Africa's Vivid Veldt... 47
Air Offensive in the South Pacific... 37
Air Pockets... 17
Air Siege of Guadalcanal... 37
All-Foreman Knockout... 48
★ All-Frazier Champion Fight... 48
All-Frazier, 3rd Fight... 47
★ Alice and the White Rabbit... 50
★ Alice in Wonderland... 50
★ Alice on the Farm... 63, 72
Al Capone... 49
All Aboard... 9
All Night Long... 20
Almost a Fiar... 28
America... 22
America Goes Over... 37
American Aristocracy... 24
American Elk, The... 31
Americano, The... 24
America's Innocent Yesterdays... 34
★ America's Natural Wonders... 49
ANDERSON, "BRONCO BILLY"... 27
Anapora Love in the Great Plains... 31
★ Anniversary Trouble... 15
★ Another Fine Mess... 6
Antarctic Adventure... 31
★ Any Old Port... 47
★ Apollo 15... 47
★ Appenishment of Munich... 37
★ Arbor Day... 4
ARBuckle, ROSCOE "FATTY"... 19
Are Parents Pickles?... 8
Aristocats, The... 50
Arizona Woolens, An... 29
★ Arturo Toscanini Conducts Music of Giuseppe Verdi... 23, 35
As A Boy Dreams... 22
★ As You Like It... 5
At Down... 28
At the Hub of the Burlington... 36
AUTOBILES, EARLY... 32
Auto Nut, An... 27
AVIATION FILMS... 42
★ Awful Truth... 48
★ Awful Truth, The... 15
★ Baboona... 35, 56
Bacon Grabbers... 6
Bad Buck of Santa Ynez... 29
★ Baer vs. Lewis... 33
★ Baer vs. Nova... 33
Balloonicat, The... 10
★ Bambi Falls in Love... 50
BAND SHORTS... 35
Bangville Police... 13
Bank, The... 18
BANKAMERICAN MASTER CHARGE INFORMATION... 40
★ Barber of Seville... 46
★ Bargain Day... 15
★ Barney Oldfield's Race for a Life... 18
Barnum and Ringling, Inc... 15
Baron Munchausen's Dream... 25
BARRYMORE, JOHN... 25
Bath Dub, The... 17
Bath Tub Perils... 18
Bathing Beauties and Big Boobs... 9, 80
★ Batman and Robin... 49
Bat's Cave, The (Batman)... 48
★ Bats in the BellFry... 46
Battle, The... 21
Battle of Elderbush Gulch, The... 21
Battle for Britain... 37
★ Battle for The Planet of The Apes, The... 49
Battle of the Beachhead... 37
Battle of the Bulge... 37

Battle of El Alamein... 37
★ Battle of the Atlantic... 37
★ Battleship Potemkin... 45
Battling Bunyan... 25
★ Be Big... 6
Be My King... 17
★ Bear Facts... 15
Bear Trouble... 50
★ Beau Hunks... 6
Beau Revel... 28
Beaver, Nature's Lumberjack, The... 31
Bedroom Scandal, A... 17
★ Bedtime Worries... 15, 74
★ Behind the Screen... 12
Beloved Rogue, The... 25
Below the Surface... 28
★ Below Zero... 7
★ Beneath The Planet of The Apes... 49
Benito Mussolini, Chapter I... 23
Benito Mussolini, Chapter II... 23
★ Benny Goodman in Concert... 46
Berkshires and Hudsons of the Boston and Albany... 36
Berlin, Symphony of a Great City... 35
★ Berth Marks... 7, 53
Between Showers... 13
★ Bezhin Meadow... 26
Big Boy and His Brothers... 36
Big Business, L&H... 6
Big Business, Little Rascals... 15
Big Game Animals of Kruger National Park... 31
Big Idea, The... 9
★ Big Moments from Little Pictures... 17
★ Big Thumb, The... 46
★ Bimbo's Auto... 63
Birds of the Prairie... 31
★ Birthday Blues... 15
Birth Of A Nation, The... 22, 56
★ Black and Tan... 35, 66
Black Pirate, The... 24
BLACKHAWK'S NEWSREEL... 11
Blacksmith, The... 10
★ Blazing the Trail... 28
★ Block-Heads... 8
Block Signal, The... 25
Blood and Sand... 24
★ Bloifa... 6
Blue Blazes Rowden... 29
★ Bohemian Girl, The... 8
Bolshevism on Trial... 25
Bond of Blood, The... 29
Boobs in the Woods... 20
BOOKS... 38
★ Bored of Education... 15
Boston and Maine... 36
★ Boston Strangler, The... 49
★ Bouncing Babies... 15
★ Boxing Gloves... 15
★ Brats... 63
★ Brave Soldier, The... 17
Breezing Along... 63
★ Brer Rabbit and the Tar Baby... 50
★ Brian's Song... 48
★ Bride of Frankenstein... 46
★ Bridge on the River Kwai... 48
Brink of Eternity, The... 31
★ Chapter 6, Haunted Valley... 31
★ Broadway by Day... 14
Broke in China... 10
Broken Blossoms... 22
Broken Hearts of Broadway... 25
Broken Wing, The... 30
Broncho Billy and the Greaser... 29
Buffalo Bill's Wild West Show... 23
★ Bulloney... 62
Burglar's Dilemma, The... 21
Burma Victory... 37
Bustling Narrow Gauge, The... 36
★ Busy Bodies... 7
★ Butch Cassidy and the Sundance Kid... 49
Butcher's Nightmare, The... 10
Cabinet of Dr. Calgari, The... 26
Coke Eater, The... 17
★ California Bound... 46
★ California the Golden State... 47
★ California Zephyr, The... 36
Call of the Cuckoo... 9
★ Came the Brown... 15
Carneos of Comedy... 5
★ Canned Fishing... 15
Cannon Ball, The... 28
Carmen... 38
Cornera vs. Louis... 23
CARTOONS... 46, 48, 50, 62, 63
Case of the Red-Eyed Ruby... 46
★ Cash and Carry... 46
CASTLE FILMS... 46, 47
★ Cat Ballou... 48
Cat Dog & Co... 15
Catalonia, Here I Come... 19
Caught in a Cabaret... 13
Cedar Rapids & Iowa City Ry... 36
Century of Progress Exposition, Chicago, The... 33
Champion, The... 13
★ Champs of the Chase... 46
CHANEY, LON... 24
CHAPLIN, CHARLIE... 12, 13
★ Came the Brown... 15
★ Charlie Barnet and Orchestra... 35, 66
CHASE, CHARLEY... 20
Chef Donald... 50
★ Chickens Come Home... 6
★ Chief Charlie Horse... 46
Chiefs of Santa Fe, The... 36, 54
★ Chimp, The... 6
★ Choo Choo... 15
CHRISTIE COMEDIES... 10
★ Chump of Oxford, A... 4, 8
Cinderella Cinders... 17
★ Cinderella's Fairy Godmother... 50
Cinematograph Souvenirs of America... 33
★ Circus Slicker... 46
★ Circus Spellbinders... 47
Circus Today... 19
Circus Trains to Milwaukee... 31, 36
★ City of the Golden Gate... 34
Civilization... 28
Clever Dummy, A... 31
Cliff-Hanging Moments from the Serials... 31
Clock Cleaners... 50
★ Clodhopper... 53
CLOSE-OUTS... 51
Clown of the Jungle... 51
★ Clown Princes of Hollywood... 9
Coast Daylight, The, in The Days of Steam... 37
★ Coast-to-Coast in 48 Hours... 36
College... 10
COLOR SLIDES... 67-71
COLUMBIA FILMS... 48, 49
★ Come Clean... 7
COMEDIES... 6-20
★ Comanche Station... 48
Coney Island, When the Century was Young... 34
Conflic's End, The... 28
CONKLIN, CHESTER... 18
★ Conquest of the Air... 32
★ Conquest of the North Pole... 35
★ Conquest of the Planet of The Apes... 49
★ Caps... 10, 73
Corner in Wheat, A... 21
★ Countdown To World War II... 37
★ Count Takes the Count, The... 20
★ Count, The... 12
Country Gypsies Hollywood... 59, 23
★ County Hospital... 7
Courtship of Miles Sandwich... 7
Coward, The... 28
★ Cowboy, The... 48
★ Cowboy and the Girl, The... 46
Cowboy Sheik, The... 17
Coyote — Neighbors and Prey, The... 31
Crazy House... 15
Crazy Like a Fox... 20
Crazy The... 28
★ \$50,000 Reward... 30
Crazy to Act... 32
Creature from the Black Lagoon... 46
Creature Walks Among Us... 46
CREDIT INFORMATION... 45
★ Creeps... 48
Cricket on the Hearth... 25
★ Crusader, Fiorello La Guardia... 23
★ Cuckoo Murder Case, The... 62, 72
Cure for Pokeritis, The... 15
★ Curly... 12
Curse of the Demon... 48
Curse of the Mummy's Tomb, The... 48
Cursed by his Beauty... 18
★ Cyclops (Sinbad)... 48
D'Arctagon... 28
Danger Girl, The... 18
★ Dangerous Females... 10
Dangerous Hours... 28
Dapper Dalmations... 50
Daredevil, The... 10
Day at Disneyland, A... 50
Days of Steam on L. and N., The... 36
D-Day... 37
D-Day Landing in Normandy... 37
Deacon's Widow, The... 17
Deadly Manfish... 46
Deadly Turning... 30
Death Ray, The... 30
★ Dean's Death... 21
Dempsy vs. Barker... 31
Dempsy-Tunney, 1919-1928... 47, 48
★ Dentist, The... 9
Desperate Scoundrel, The... 18
Destruction of San Francisco, The... 34
★ Diesels Roar on the Penny, The... 36, 54
Dillinger, Public Enemy No. 1... 23
★ Dirty Work... 27
DOLBY, WALT, PRODUCTIONS... 15, 74
★ Divot Diggers... 15
Dizzy Doctors... 48
Dizzy Heights and Daring Hearts... 18
Do Detectives Think?... 6, 52
Dodge Your Debts... 8
Dog Heaven... 15
★ Dogs Is Dogs... 15
Dollars and Sense... 24
★ Don Q, Son of Zorro... 18
Donald and Pluto... 49
★ Don't Give Up the Ship... 49
Don't Park Here... 17
Don't Park There... 17
Don't Shove... 9
★ Doom of Dracula... 46
Doom of The Rising Sun (Batman)... 48
Double Whoopee... 6
Dough and Dynamite... 13
Doughboys Come Home, The... 32
★ Dr. Jekyll and Mr. Hyde... 25, 73
Dr. Jekyll and Mr. Hyde (Cruise)... 28
★ Dr. Jekyll and Mr. Hyde (Lewis)... 28
★ Dracula... 46
★ Dracula (Nosferatu Abridgement)... 26
★ Dragon's Lair, The (Sinbad)... 48
DRAMATIC SHORT FILMS... 28
★ Duel of the Wizards... 50
Dumb Bell, The... 9
Eagle, The... 24

Early Days of Motoring, The... 32
Early to Bed... 6
★ Earth... 75
Earth vs. Flying Saucers... 12
★ Easy Street... 48
★ Edison Album, An... 33
Edison Primitives... 33
Eighty-Second Airborne Division, The... 37
Election Day... 15
Electrical Brain, The (Batman)... 48
★ Elephant Trails... 31
★ End of St. Petersburg, The... 21
★ Enoch Arden... 26
Entertainment in the 20's... 32
Episodes from "Lightning Bryce"... 31
★ Escape from Astergard... 50
★ Escape from The Planet of the Apes... 49
★ Eskimo Trails... 34
EUROPEAN FEATURES... 26
★ Evil Magician (Sinbad)... 48
Executioner Strikes, The (Batman)... 48
Expo 67, A Panoramic Tour... 47
Extra Girl, The... 19
Eyes Have It, The... 10
Eyes of Youth, The... 25
★ Fabulous Harlem Globetrotters, The... 47
FAIRBANKS, DOUGLAS... 24
Fall of Babylon, The... 22
★ Faro Nell... 10
Fascinating Hong Kong... 47
Fast Freight... 15
Fatty and Mabel at San Diego Exposition... 33
Fatty and Minnie Hee Haw... 19
Fatty Joins the Force... 19
Fatty's Chance Acquaintance... 19
Fatty's Magic Pants... 19
Fatty's Tin-Type Tangle... 19
★ F.D.R. Declaration of War... 23
★ F.D.R. Inauguration... 24, 25, 26, 28, 29, 30
FEATURE FILMS... 24, 25, 26, 28, 29, 30
★ Feed 'em and Weep... 15
Feet of Mud... 10
Female of the Species, The... 21, 22
★ Fence Buster, The Story of Babe Ruth... 23, 71
Fiddlisticks... 20
★ Fiddlisticks... 62
FIELDS, W. C.... 9
★ \$50,000 Reward... 30
FIGHT FILMS... 31
Fight in Mid-Air, A... 31
★ Fighting Man, General George S. Patton... 37
Film Firsts, Chapter I... 33
Film Firsts, Chapter II... 33
★ Filming the Big Thrills... 32
★ Filming the Crashes... 32, 61
★ Filming the Fantastic... 32
★ Filming the Fashions... 32
★ Filming the Great... 32
★ Final Victory... 37
Finishing Touch, The... 6
★ Fireman, The... 12
First Glidden Tour, The... 32
★ First Round Up, The... 14
First 500-Mile Indianapolis Race, The... 36
★ Fish Hooked... 42
★ Fish Hooky... 15
Five Midwestern Railroads in the Days of Steam... 36
★ Fixer Uppers, The... 7
Flashes of Action... 37
★ Flintstone Flyer... 48
FLIP THE FROG CARTOONS... 62
Flirting with Fate... 24
Floating Coffin, The... 30
★ Floorwalker, The... 12
★ Fly My Kite... 15
★ Flying Around the Big Game... 35, 56
Flying Elephants... 6
★ Flying High... 31
Focus on Steam in Mid-America... 36
Follies Foibles and Fashions... 34
★ Foolish Wives... 25
Football Follies... 48
★ For Pete's Sake... 14
★ Foreign Legion, The... 46
FOREIGN SHORTS... 8
Forty-five Minutes from Hollywood... 8
Four Gun Bonalls... 29
Four of a Kind... 28
Four Seasons at Raton Pass... 37
Fox News First Issue... 33
★ Framing Youth... 15
★ Frankenstein... 46
★ Frankenstein Meets the Wolfman... 46
★ Frankenstein Must Be Destroyed... 49
★ Frankenstein's New Brain... 46
★ Frankie and Johnnie... 2
Frauds and Frenzies... 9
★ Frazier-Foreman Fight... 49
★ French Connection, The... 49
★ Frenkenstymied... 46
★ Frenzy... 46
★ Friends... 22
From Horse Car to Subway in New York City... 34, 36
From Soaps to Nuts... 6
From the First Air Mail to the Jets... 6
★ Funny Face... 62
Fury in the Pacific... 37
★ Galena vs. Baer... 33
Gamonat Graphic, 1919... 33
Gay Paris... 47
★ Gay 90's Live Again... 47
(Continued On Next Page)

On the index pages you will find a ★ before many of the films, this simply means that the film is available in sound.

INDEX (Continued)

General (abridgement).....10	imaginative Georges Melies.....35	Little Mary, America's Sweetheart...22	Movie Star, A.....19
General, The.....10	★ Immigrant, The.....12	Little Mother.....15	★ Movies' Greatest Headlines.....27
German Panzers Attack Westward...37	INCE, THOMAS H.....28	★ Little Papa.....15	★ Moviezone Newsreels.....27
★ Geranium.....46	Incidinary Foreman, The.....26	★ Little Red Hen, The.....63	★ Mr. Deeds Goes to Town.....24
Gerlie the Dinosaur.....63	★ Incredible Jewel Robbery.....46	LITTLE RASCALS.....14-16	★ Mr. Robinson Crusoe.....24
Getting Acquainted.....13	Indian Brothers, The.....21	21st Angel, The.....31	★ Mr. Silent Haskins.....29
Ghost of the Canyon, The.....30	Indianapolis 500, 1969.....49	★ Live Ghost, The.....7.52	★ Mr. Smith Goes to.....48
★ Girl and Her Trust, The.....21.30	Indianapolis 500, 1970.....49	Living Corpse, The.....48	★ Washington, North Goff.....46
★ Glove Taps.....15	Indianapolis 500, 1973.....49	Lizzies of the Field.....19	★ Much Ado About Goff.....46
Goddess of the Far West.....30	Indianapolis 500, 1974.....49	LLOYD, HAROLD.....9	Mummy, The (Karloff).....47
★ Going Bye Bye.....7	Indianapolis 500, 1975.....49	Local Color.....29	★ Mummy's Ghost, The.....47
Going to Congress.....17	INFORMATION PAGE.....41	Logging Railroads of the West.....37.54	Mummy's Tomb, The.....47
Gold Necklace, The.....22	In the Border States.....29	Lonedale Operator, The.....21.30	★ Murder in Venezuela, Foreman.....49
Gold Rush, The.....12	In the Days of The Thundering Herd.....29	★ Lonely Villa, The.....21.22	★ Fight.....16
Good.....9.80	In the Good Old Summertime.....62	Lonesome Ghosts.....50	★ Mush and Milk.....6.53
Good.....9.80	In the Grease.....9	Long Court Tunney-Dempsey.....33	★ Music Box, The.....46
Good Scouts.....10	In the Park.....13.80	★ Fight, The.....33	★ Music of Benny Goodman, The.....10
Goofy's Glider.....50	★ In The Switch Tower.....30	★ Longest Day, The.....49	Musical Marvels.....21
Grand Canyon Grandeur.....47	Innocent Years, The, Chapter I.....32	Long Filv the King.....20	Musketiers of Pig Alley, The.....23
★ Great Chase, The.....46	Innocent Years, The, Chapter II.....32	Long Road, The.....21	Mussolini, Benito, Chapter I.....23
★ Great Heavyweight Bouts.....47	Innocent Years, The, Chapter III.....32	Looking for Solly.....20	Mussolini, Benito, Chapter II.....23
★ Great Lightweight Bouts.....47	Innocent Years, The, Chapter IV.....32	Looking for Trouble.....9	★ Mussolini's Decade of Progress.....33
★ Great McGonigle, The.....46	Inside a Baboon Colony.....35.56	Loose Change.....10	Mutual Weekly No. 109.....33
★ Great Moments From the Phantom Opera.....24	★ Intolerance.....22	Lost Express, The.....25.30	Mysterious Dr. Syn.....50
Great Train Robbery.....30	★ Invincible Man, The.....47	★ Lost World, The.....28	Mystery of The Double Cross (Serial).....64
Great War, The, Chapter I.....37	★ Invitation to Ireland, An.....48	★ Louis vs. Schmeling.....33.47	★ Mystery of the Mary Celeste.....5.26
Great War, The, Chapter II.....37	★ Iron Mask, The.....36	★ Louis vs. Farr.....47	★ Naked Hands, North.....35.75
Great War, The, Chapter III.....37	★ Iron Mule, The.....17	★ Louisiana Story.....35	Nanook of the North.....37
Great War, The, Chapter IV.....37	★ Isle Of Mystery.....31	★ Love of First Bite.....48	Narrow Gauge Train to Silverton.....37
Greatest Show on Earth, The.....49	Israel.....47	★ Love Bug 53.....50	Narrow Trail, The.....29
Greece and Its Beautiful Islands.....47	Italian Love.....47	★ Love Business.....16	★ Nature in the Wrong.....20
★ Green Mountain Railroadng on the Rutland.....36	It Came From Outer Space.....47	Love 'Em & Weep.....6	Nautilus, The.....31
GRIFITH, D. W.....21.22	It Happened One Day.....40	Love, Loaf and Crash.....18	NBA Champion Playoffs 1972.....48
★ Guns of Navarone.....48	It's a Gift.....9	Love, Speed and Thrills.....49	NBA Playoffs, 1974.....48
Habeas Corpus.....6	★ Jack And The Beanstalk.....33	Love Story.....34	Near to Earth.....21
Hagenbeck-Wallace Circus, The.....31	Jack Dempsey's Greatest Fights.....33	★ Love And Vengeance.....34	★ Neighborhood House.....20
HAL WALLIS PRODUCTIONS.....49	★ Jack Frost.....63	★ LOWELL THOMAS REMEMBERS 76-79.....76-79	★ Neptune's Nonsense.....63
Half A Man.....8	Japanese Earthquake of September 1, 1923.....34	Lubin Showman's Reel, A.....28	Nerve Tonic.....10
★ HALF-PRICE SPECIALS.....2	Jazz Age, The, Chapter I.....32	★ Lucky Corner, The.....14	★ New Car, The.....62
★ Happy Days.....63	Jazz Age, The, Chapter II.....32	Lumiere's First Picture Show.....34	New Janitor, The.....13
★ Happy Warrior.....27	Jazz Age, The, Chapter III.....32	★ Fair at San Francisco.....33	★ News Parade of 1938.....47
HARDY, OLIVER.....6-8	Jazz Age, The, Chapter IV.....32	Mabel and Fatty Viewing World's.....19	★ News Parade of 1939.....47
Harlem Knights, A.....10	★ Jason and The Argonauts, Chapter I.....48	Mabel's Blunder.....13	★ News Parade of 1940.....47
★ Harlem Cabaret.....47	★ Jason and The Argonauts, Chapter II.....48	Mabel's Married Life.....13	★ News Parade of 1941.....47
HART, WILLIAM S.....18	★ Jason and The Argonauts, Chapter III.....48	Mabel's New Hero.....19	★ News Parade of 1942.....47
Hash House Fraud, A.....18	★ Jason and The Argonauts, Chapter IV.....48	★ Madcap Mogoo.....48	★ News Parade of 1943.....47
★ Hasty Marriage.....20	★ Jason and The Argonauts, Chapter V.....48	★ Mack Sennett's Fun Factory.....18	★ News Parade of 1944.....47
Haunted Spooks.....9	★ Jason and The Argonauts, Chapter VI.....48	Magic Kingdom at Disney World, The.....50	★ News Parade of 1945.....47
★ Have Badge, Will Chase.....46	★ Jason and The Argonauts, Chapter VII.....48	★ Magic of Melles, The.....18	★ News Parade of 1946.....47
★ Hawaii, Enchanted Isle.....47	★ Jason and The Argonauts, Chapter VIII.....48	★ Mail and Female.....16	★ News Parade of 1947.....47
Headless Horseman, The.....17	★ Johnson vs. Ketchel.....49	Making a Living.....13	★ News Parade of 1972.....47
★ Headless Horseman, The.....63	★ Johnson vs. Willard, 1908-1915.....49	Malice in the Palace.....48	NHL Highlights, 1972.....27,33,47
Headlines in the 20's.....32	Join the Circus.....9	★ Mama's Little Pirate.....16.74	NHL Hickey Playoff 1970.....48
Heart of Humanity, The.....25	Jolly Jilter, The.....9	Man Called Bogart, A.....49	NHL 1973 Stanley Cup.....48
Hearts and Diamonds.....18	★ Jolson Sings Again.....48	Man From Tijuana, The.....29	NHL 1974 Stanley Cup.....48
Hearts of the World.....22	★ Jolson Story.....48	★ Manhattan Medley.....34	★ Nickle Nurser, The.....20
Heaven Will Protect the Walking Gail.....17	Joseph Stalin, Chapter I.....23	Man's Genesis.....21	Night of the Show, A.....13
★ Hell Bent.....23.63	Joseph Stalin, Chapter II.....23	★ Mark of Zorro, The.....24.73	Night of the Broken Jaw, All-Norton Fight.....49
★ Hellfighters.....46	Judith of Bethulia.....21.22	Margared.....48	★ Night 'N' Gates.....16
★ Hell's Hinges.....29	Jumbo Parade No. 2.....50	★ MARX BROTHERS FILMS.....50	Night Out, A.....13
★ Helping Grandma.....15	Jungle Princess, The.....25	★ Mary Poppins Super Nanny.....50	★ Night Owls.....7
★ Helpmates.....7.52	Jungle Trogedy.....28	Mary, Queen of Tots.....16	Night Patrol, The.....25
★ Herbie the Love Bug.....50	Just Rambling Along.....37	★ Mash.....49	★ Nihilists, The.....28
Here Comes the Circus.....25	Kamakaze Attack on Okinawa.....8	Masquerader, The.....13	1929 - The Boom and The Bust.....32
★ Hide and Shriek.....15	KEATON, BUSTER.....10	Masacre, The.....21	★ No Bulls, Please.....46
High Noon.....49	★ Kennedy, Man and President.....47	MASTER CHARGE.....50	★ No Indians, Please.....46
★ High Plains Drifter.....46	KEYSTONE COMEDIES.....18	BANKAMERICARD INFORMATION.....40	Noisy Noises.....16
★ Hillites Mickey Mouse Club.....50	Keystone Coupler, A.....19	The Century, The.....50	Nomads of the North.....24
His Darker Self.....17	★ Kid From Borneo, The.....15	Matrimoniac, The.....24	★ Non-Stop Kid, The.....9.61
His First Flat Tire.....17	★ Kid 'N' Africa.....15	★ Me and My Pal.....7	NORMAND, MABLE.....19
His Marriage Wow.....20	★ Kid 'N' Hollywood.....17	Meet the Folks.....17	★ Nosferatu.....26
His Mother's Son.....21	★ Kidnapped At Sea.....50	★ Meet Me Down at Coney Island.....34	Not So Long Ago, Chapter I.....32
His Musical Career.....13	Kid's Auto Race And A Busy Day.....13	Melies at the Opera and Elsewhere.....35	Not So Long Ago, Chapter II.....32
His New Job.....14	Kill or Cure.....8	MELIES, FILMS OF GEORGES.....35	Not So Long Ago, Chapter III.....32
His Picture in the Papers.....17	King Defective and the Smugglers.....28	Melies Prestidigitator.....35	Not So Long Ago, Chapter IV.....32
His Private Life.....17	★ King of Diamonds, The.....23.71	Melies' Tales of Terror.....35	★ Now We'll Tell One.....20
His Regeneration.....27	Kinograms.....23.71	Memories of The Silent Stars, I.....33	Nugget Jim's Partner.....29
His Royal Snyess.....9	★ Knight for a Day.....33	Memories of The Silent Stars, II.....33	★ Nursery Favorites.....34
His Trusting Place.....13	★ Knight of the Trail.....29	Memories of The Silent Stars, III.....33	★ Nursemaid.....62
★ His Wooden Wedding.....20	Knockout, The.....29	Memories of The Silent Stars, IV.....33	Old Couple, The.....49
★ HISTORICAL PERSONALITIES.....23	Korea's First Forty Days.....37	Memories of The Silent Stars, V.....33	Old' Gray Hoss.....16
Hilfer, Adolph Chapter I.....23	★ Kriemhilde's Revenge.....26	Memories of Steam on Western Railroads.....37	★ Old Man Par, The Story of Bobby Jones.....23
Hilfer, Adolph Chapter II.....23	La Comedie Et Moagique De Melies.....35	Men O' War.....7	★ Oliver the Eighth.....6
Hilfer, Adolph Chapter III.....23	★ Lad And A Lamp.....15	Mickey's Delayed Date.....50	★ Oliver Twist.....24
★ Hilfer's Ascent to Power.....33	La Fantaisie De Melies.....35	Mickey's Movies.....17	Olympic Champ.....50
★ Hog Wild.....7.53	★ Lami Chopped.....48	★ Midget Car Maniacs.....46	On A Good Old Five Cent Trolley Ride.....34
★ Hollywood or Bust.....46	★ Last Drop of Water, The.....41	★ Midnight Patrol, The.....7	ON THE BUSINESS SIDE (Column).....26
Hollywood Dream Factory, The.....34	★ Last Train From Gun Hill.....29	★ Midsummer Mush.....20.80	On The Night Stage.....29
Holy Land, The.....31	★ Laughing Gravy.....7	★ Mike Frighl.....14	★ On the Waterfront.....48
Home Stretch, The.....28	LAUREL, STAN.....6-8	Milwaukee Road-Harlowton to Avery Under Cantenary.....37	★ On the Wrong Trek.....20
Homer Comes Home.....28	★ Laurel-Hardy Murder Case, The.....6	★ Miracle on Main Street.....25	★ One A.M.....12
★ Hook and Adder.....15	★ Law and the Outlaw.....29	Mission of Mr. Foo, The.....28	★ One Good Turn.....21
★ Hoose Gow, The.....7	★ Lawrence Welk's Champagne Music.....35.66	★ Mississippi Snowboat.....34	One Is Business, The Other Crime.....21
Hope To It.....8	Leap from the Water Tower, The.....31	MIX, T.O.A.....29	One Million B.C.....47
Hope.....28	Leopard Woman, The.....28	★ Moon and Gragg, Inc.....2.16	One Too Many.....8
★ Horror Express.....49	★ Let There Be Light.....23	Model I - The Rise and Fall of the Tin Lizzie.....32	★ One Week.....10.73
★ Hot Stuff.....48	Liberation of Paris ('The True Glory').....37	★ Monkey Business.....46	Open Switch, The.....31
Hound that Thought Raccoon, The.....50	★ Liberty.....6	★ Monkeys Is the Coziest People.....31	Operator Cranked, The, The Picture Moved.....34
House of Darkness, The.....21	Life in the Thirties, Chapter I.....32	★ Monster from the Tar Pits.....48	ORANGE, and LEMONS.....8
★ House of Dracula.....47	Life in the Thirties, Chapter II.....32	★ Monster Walks, The.....5	ORDER BLANK.....39
★ House With Cloaced Shutters, The.....21	Life of Abraham Lincoln, The.....28	★ Monstro the Whale.....50	★ Orphans of the Storm (abridgement).....22
★ How to Make Movies Your Friends Will Want to See Twice.....31,34.61	Life of an American Policeman.....28	★ Moose Hunters.....22	Orphans of the Storm.....22.75
★ Hunchback of Notre Dame, The.....24.75	Life of Buffalo Bill, The.....23	★ Mother and the Low.....50	Our Congressman.....17
Hungry Hearts.....8	★ Linbergh's Flight and Return.....32.33	Mothering Heart, The.....21	Our Dare-Devil Chief.....18
Hunter, The.....26	Lindbergh's Transatlantic Flight.....32	★ Moving Picture Boys in The Great War, The.....35	Our Gang Follies of 1936.....16
Hunting Ducks With a Camera.....31	Lines of White on a Sullen Sea.....21	★ Mountainer's Honor, The.....22	★ Our Gang Follies of 1938.....16
★ Hurry, Hurry.....46	Lion Around.....50	★ MOVIE ACCESSORIES.....58-60	Our Next Attraction.....34
Hustlin' Hank.....17	★ Little Dobby.....15.74	Movie Night.....20	
Idle Eyes.....10	★ Little Killer Duran vs. De Jesus.....49		
★ If I Had A Million.....46			
★ Illinois Terminal Interurbans.....36			
★ I'm No Angel.....46			

(Continued on next page)

On the index pages you will find a ★ before many of the films, this simply means that the film is available in sound.

INDEX (Continued)

Table with multiple columns listing film titles and page numbers. Includes sections like 'INDEX (Continued)', 'STOCKHOLM, Old and New', 'TURPIN, BEN', 'VALENTINO, RUDOLPH', and 'WORLD WARS I AND II'. Many entries are marked with a star (★).

HOW TO OPEN A BLACKHAWK CHARGE ACCOUNT

Open account billing is now available to individuals in the continental United States on the payment of a fee of \$2.00 and the submission of satisfactory credit information. (Payment of the \$2.00 fee is not required when application is accompanied by an order for \$10.00 or more.) On this basis, upon the opening of a Blackhawk charge account, you will be provided with an account number which should appear on all orders from you. Payment for orders shipped and billed during a month are due in Davenport not later than the 15th of the month following. As an example, orders which are shipped and billed to you in December must be paid in full not later than January 15, etc. etc. A Blackhawk charge account will be a particular convenience to our regular customers in that it eliminates the pre-figuring of remittance for postage, and the writing of several checks or the securing of several money orders during a single month.

Fill in completely (type or print) the BLACKHAWK CHARGE ACCOUNT APPLICATION below, sign and return it to us with the \$2.00 charge account fee or an order of \$10.00 or more. (\$2.00 fee, if sent, will be refunded in the event an account is not opened by us.) We'll immediately confirm receipt and let you know as soon as the account is open — and your account number.

BUY ANYTHING OFFERED BY BLACKHAWK ON CONVENIENT MONTHLY PAYMENTS!

The following time payment arrangements became effective with the Truth in Lending Act on July 1st, 1969.)

Customers in the United States may purchase anything from Blackhawk on convenient time payments.

TIME PAYMENT ARRANGEMENTS

A. Down Payments

Below are the minimum down payments required based on the total amount of your purchase.

On orders totaling \$25.00 to \$50.00.....	\$ 5.00
On orders totaling \$50.01 to \$100.00.....	\$ 7.50
On orders totaling \$100.01 to \$125.00.....	\$12.50

The amount of your time payment charge and the amount of your monthly payment is determined by the unpaid balance remaining after we have deducted your down payment from the total of your purchase. Thus, the larger you can make your down payment, the lower will be your time payment charges and the smaller will be your monthly payments.

B. Time Payment Charges

Time payment charges are based on the unpaid balance remaining after the deduction of your down payment from the total of your purchase. Here they are scheduled:

On unpaid balances totaling \$ 25.00 to \$ 75.00.....	\$ 5.00
On unpaid balances totaling \$ 75.01 to \$125.00.....	\$ 7.50

C. Monthly Payments

As is explained above, the size of your monthly payment is based upon the unpaid balance (including the time payment charge) remaining after deducting your payment from the total of your purchase. Here is the schedule:

On unpaid balances totaling \$ 25.00 to \$ 50.00.....	\$ 5.00
On unpaid balances totaling \$ 50.01 to \$100.00.....	\$10.00
On unpaid balances totaling \$100.01 to \$125.00.....	\$12.50

D. Add-On Orders

New purchases may not be added to existing contracts. A separate contract, requiring a down payment and a time payment charge will be established each time you order. It will be to your advantage, as the time payment charges are fixed figures, to include as many items as possible in each time payment order.

E. Our Action

We've provided this information so that you will know exactly the amount you will owe. However, to help you further, we prepare a time payment schedule for you at the time we ship the merchandise. We show you the exact amount due and the dates on which the amount should be received here in Davenport. So don't let the detail bother you. We'll do the figuring.

Blackhawk Credit and Time Payment Application Form

The following information is provided in order that I may have a 30 day charge account, a time payment account, or both.

Name _____ Age _____ Wife's Name _____

Address _____

City _____ State _____ Zip _____

Phone No. _____ Length of time at present address _____ No. of dependents _____ Own Rent Board? Monthly rent or mortgage \$ _____

Former address (if less than two years at present location) _____

Are you a member of the Armed Forces on active duty? yes no If so, what branch? _____ Rank or rate? _____ Soc. Sec. No. _____

Your present employer's name? _____

His address? City _____ State _____ Zip _____

Your title or position _____ Your weekly earnings _____ How long employed by them? _____

Your former employer (if less than one year with present employer)? Name _____

Address _____ City _____ State _____ Zip _____

How long with former employer _____ Other income: Source? _____ Amount \$ _____

Wife's employer _____ Wife's income \$ _____

Bank References (Give the name or names of the banks you use).

Name and address _____ Account No. _____

Name and address _____ Account No. _____

Business References (Give names of three firms with which you have had credit dealings within past two years. If credit card firm, give card number.)

Name and address _____

Name and address _____

Name and address _____

Please sign and date the appropriate statement below. If you would like both a 30 day charge and a time payment account, both statements should be signed.

Charge account statement — In consideration of your selling merchandise to me on a Blackhawk Charge Account, I agree to pay in full for all merchandise purchased on or before the 15th of the month following the month in which merchandise is shipped and invoiced to me by you. I attach my remittance of \$2.00. (If there is not an order for at least \$10.00 in merchandise included with this application), in full payment for Blackhawk's annual charge account fee which is subject to refund to me if you do not open an account for me.

Signature _____ Date _____

Wife's Signature _____

TIME PAYMENT STATEMENT — I am enclosing \$ _____ as a down payment on the Monthly Payment price of the goods listed on the attached sheet. Thirty days after I receive the goods, I will pay \$ _____ to Blackhawk Films, Inc. at its office in Davenport, Iowa, and a similar amount each thirty days thereafter until the total Monthly Payment price is paid. Until the goods are fully paid for, title and right to possession shall remain in you. I will not sell, remove, or encumber them without your written consent and will assume responsibility for any loss or damage to them. Should I fail to make any payment when due, you may retake the goods, at any time after such default or you may hold the undersigned jointly and severally for the full unpaid balance, which shall then become due and payable.

I submit the preceding statement to induce you to extend credit on this basis.

Signature _____ Date _____

Wife's Signature _____

Use Your BankAmericard, Master Charge or Blackhawk Charge

Castle Films

Many of these films show highlights only and are NOT complete.

All Standard 8mm films are 150-foot and Super 8 films are 165-foot, with shipping weight of 11-ozs. unless otherwise stated. Super 8 magnetic sound and 16mm optical sound films are 9 min. running time with shipping weight of 1-lb. unless otherwise stated.

THE FILMS OF ABBOTT & COSTELLO



FRANKENSTEIN
Abbott and Costello meet
Castle Films logo

711-20-0045, Standard 8mm	\$7.95
741-20-0003, Super 8	\$7.95
746-20-0033, Super 8 magnetic sound	\$16.95
631-20-0080, 16mm optical sound	\$34.95
Abbott & Costello Meet Dr. Jekyll & Mr. Hyde	
711-20-0224, Standard 8mm	\$7.95
741-20-0002, Super 8	\$7.95
746-20-0003, Super 8 magnetic sound	\$16.95
631-20-0083, 16mm optical sound	\$34.95
Abbott & Costello Meet The Mummy	
711-20-0213, Standard 8mm	\$7.95
741-20-0092, Super 8	\$7.95
746-20-0009, Super 8 magnetic sound	\$16.95
631-20-0081, 16mm optical sound	\$34.95
Champs Of The Chase	
711-20-0253, Standard 8mm	\$7.95
741-20-0035, Super 8	\$7.95
631-20-0085, 16mm optical sound	\$34.95
The Foreign Legion	
741-20-0033, Super 8	\$7.95
631-20-0085, 16mm optical sound	\$34.95
Have Badge-Will Chase	
741-20-0031, Super 8	\$7.95
746-20-0004, Super 8 magnetic sound	\$16.95
Hollywood Or Bust	
711-20-0252, Standard 8mm	\$7.95
746-20-0037, Super 8 magnetic sound	\$16.95
631-20-0091, 16mm optical sound	\$34.95
Midget Car Maniacs	
711-20-0228, Standard 8mm	\$7.95
741-20-0004, Super 8	\$7.95
631-20-0087, 16mm optical sound	\$34.95
No Bulls Please!	
711-20-0227, Standard 8mm	\$7.95
741-20-0034, Super 8	\$7.95
746-20-0035, Super 8 magnetic sound	\$16.95
No Indians Please!	
711-20-0230, Standard 8mm	\$7.95
741-20-0040, Super 8	\$7.95
Pardon My Sarong	
711-20-0279, Standard 8mm	\$7.95
741-20-0149, Super 8	\$7.95
746-20-0060, Super 8 magnetic sound	\$16.95
631-20-0126, 16mm optical sound	\$34.95
Ride 'em Cowboy	
711-20-0223, Standard 8mm	\$7.95
741-20-0029, Super 8	\$7.95
Riot On Ice	
711-20-0229, Standard 8mm	\$7.95
741-20-0039, Super 8	\$7.95
631-20-0088, 16mm optical sound	\$34.95
Rocket And Roll	
711-20-0225, Standard 8mm	\$7.95
741-20-0032, Super 8	\$7.95
746-20-0034, Super 8 magnetic sound	\$16.95
Take Bus Pay Later	
711-20-0273, Standard 8mm	\$7.95
741-20-0144, Super 8	\$7.95
746-20-0055, Super 8 magnetic sound	\$16.95

THE FILMS OF W. C. FIELDS

711-16-0232, Standard 8mm	\$7.95
741-16-0104, Super 8	\$7.95

746-16-0025, Super 8 magnetic sound	\$16.95
631-16-0073, 16mm optical sound	\$34.95
California Bound	
711-16-0183, Standard 8mm	\$7.95
741-16-0062, Super 8	\$7.95
746-16-0030, Super 8 magnetic sound	\$16.95
631-16-0066, 16mm optical sound	\$34.95



Circus Slicker	
746-16-0080, Super 8 magnetic sound	\$16.95
631-16-0068, 16mm optical sound	\$34.95
The Great Chase	
711-16-0190, Standard 8mm	\$7.95
741-16-0043, Super 8	\$7.95
746-16-0031, Super 8 magnetic sound	\$16.95
631-16-0069, 16mm optical sound	\$34.95
The Great McGonigle	
711-16-0166, Standard 8mm	\$7.95
741-16-0128, Super 8	\$7.95
746-16-0029, Super 8 magnetic sound	\$16.95
631-16-0067, 16mm optical sound	\$34.95
Hurry Hurry	
746-16-0081, Super 8 magnetic sound	\$16.95
If I Had A Million	
711-16-0231, Standard 8mm	\$7.95
741-16-0103, Super 8	\$7.95
746-16-0024, Super 8 magnetic sound	\$16.95
631-16-0072, 16mm optical sound	\$34.95
Much Ado About Golf (excerpts from "You're Telling Me")	
711-16-0287, Standard 8mm	\$7.95
741-16-0157, Super 8	\$7.95
746-16-0078, Super 8 magnetic sound	\$16.95
631-16-0134, 16mm optical sound	\$34.95

MARX BROTHERS COMEDIES

Incredible Jewel Robbery	
711-01-0280, Standard 8mm	\$7.95
741-01-0150, Super 8	\$7.95
746-01-0061, Super 8 magnetic sound	\$16.95
631-01-0127, 16mm optical sound	\$34.95
Monkey Business	
741-01-0172, Super 8, 165-feet, 11-ozs.	\$7.95
746-01-0101, Super 8 magnetic sound, 9 min., 1-lb.	\$16.95



Pigskin Capers (excerpts from "Horsefeathers")	
711-01-0281, Standard 8mm	\$7.95
741-01-0151, Super 8	\$7.95
746-01-0062, Super 8 magnetic sound	\$16.95
631-01-0128, 16mm optical sound	\$34.95
The Stowaways (excerpts from "Monkey Business")	
741-01-0171, Super 8	\$7.95
746-01-0086, Super 8 magnetic sound	\$16.95

This Is War (excerpts from "Duck Soup")	
711-01-0282, Standard 8mm	\$7.95
741-01-0152, Super 8	\$7.95
746-01-0063, Super 8 magnetic sound	\$16.95
631-01-0129, 16mm optical sound	\$34.95

CARTOONS

Barber Of Seville with WOODY WOODPECKER	
746-81-0095, Super 8 magnetic sound, 9 min., 1-lb.	\$16.95
Bats In The Belfry with WOODY WOODPECKER	
746-81-0091, Super 8 magnetic sound	\$16.95
Case Of The Red-Eyed Ruby with INSPECTOR WILLOUGHBY	
746-81-0089, Super 8 magnetic sound	\$16.95

Cash And Carry with CHILLY WILLY and WALLY WALRUS	
746-81-0092, Super 8 magnetic sound, 9 min., 1-lb.	\$16.95
Chief Charley Horse with WOODY WOODPECKER	
746-81-0093, Super 8 magnetic sound, 9 min., 1-lb.	\$16.95

Fish Hooked with SMEDLEY and CHILLY WILLY	
746-81-0090, Super 8 magnetic sound	\$16.95
Frenkenstymied with WOODY WOODPECKER	
746-81-0087, Super 8 magnetic sound	\$16.95

Overture To William Tell with WALLY WALRUS	
746-81-0088, Super 8 magnetic sound	\$16.95
Private Eye Pooch with WOODY WOODPECKER	
711-81-0246, Standard 8mm	\$7.95
741-81-0124, Super 8mm	\$7.95
742-81-0022, Super 8 color	\$16.95
631-81-0076, 16mm optical sound	\$34.95

Round Trip To Mars with WOODY WOODPECKER	
631-81-0077, 16mm optical sound	\$34.95
Ski For Two with WOODY WOODPECKER	
746-81-0094, Super 8 magnetic sound, 9 min., 1-lb.	\$16.95

HIGHLIGHTS FROM HOLLYWOOD FEATURES

Benny Goodman In Concert From "The Benny Goodman Story" with STEVE ALLEN	
746-85-0077, Super 8 magnetic sound	\$16.95
Cowboy And The Girl starring JOHN WAYNE	
711-85-0285, Standard 8mm	\$7.95
741-85-0155, Super 8	\$7.95
746-85-0066, Super 8 magnetic sound	\$16.95

Frenzy Directed by ALFRED HITCHCOCK	
741-85-0175, Super 8, 165-feet, 11-ozs.	\$7.95
746-85-0098, Super 8 magnetic sound, 9 min., 1-lb.	\$16.95
Hellfighters starring JOHN WAYNE	
746-85-0097, Super 8 magnetic sound, 9 min., 1-lb.	\$16.95

I'm No Angel starring MAE WEST	
631-85-0113, 16mm optical sound	\$34.95
Geronimo	
711-85-0165, Standard 8mm	\$7.95
741-85-0008, Super 8	\$7.95
746-85-0008, Super 8 magnetic sound	\$16.95
631-85-0112, 16mm optical sound	\$34.95



High Plains Drifter with CLINT EASTWOOD	
746-85-0083, Super 8 magnetic sound	\$16.95

The Music Of Benny Goodman	
746-85-0096, Super 8 magnetic sound, 9 min., 1-lb.	\$16.95

Perils In Wildest Africa Perils Of Pauline	
741-85-0143, Super 8	\$7.95

Perils Italian Style Perils Of Pauline	
741-85-0154, Super 8	\$7.95

Psycho with JANET LEIGH and ANTHONY PERKINS	
741-85-0170, Super 8	\$7.95
746-85-0085, Super 8 magnetic sound	\$16.95

Reluctant Astronaut starring DON KNOTTS	
711-85-0283, Standard 8mm	\$7.95
741-85-0153, Super 8	\$7.95
746-85-0064, Super 8 magnetic sound	\$16.95

What Indians starring DEAN MARTIN and JOEY BISHOP	
711-85-0288, Standard 8mm	\$7.95
741-85-0158, Super 8	\$7.95
746-85-0079, Super 8 magnetic sound	\$16.95

SCIENCE FICTION

Bride Of Frankenstein	
631-86-0114, 16mm optical sound	\$34.95
The Creature From The Black Lagoon	
711-86-0016, Standard 8mm	\$7.95
741-86-0001, Super 8	\$7.95

The Creature Walks Among Us	
711-86-0138, Standard 8mm	\$7.95
741-86-0017, Super 8	\$7.95

Doom Of Dracula	
711-86-0182, Standard 8mm	\$7.95
741-86-0061, Super 8	\$7.95
746-86-0047, Super 8 magnetic sound	\$16.95

Dracula	
711-86-0266, Standard 8mm	\$7.95
741-86-0020, Super 8	\$7.95
746-86-0001, Super 8 magnetic sound	\$16.95

Frankenstein	
631-86-0118, 16mm optical sound	\$34.95
Frankenstein's New Brain with BELA LUGOSI, CEDRIC HARDWICKE and LON CHANEY, JR.	
741-86-0174, Super 8, 165-feet, 11-ozs.	\$7.95

The Deadly Mantis	
711-86-0148, Standard 8mm	\$7.95
741-86-0016, Super 8	\$7.95

Frankenstein Meets The Wolfman	
631-86-0115, 16mm optical sound	\$34.95

Phone Your Order TOLL FREE: 800 — 553-1163 (Not Valid In Iowa)

Castle Films (cont)

- House of Dracula**
with JOHN CARRADINE
741-86-0169, Super 8..... \$7.95
746-86-0084, Super 8 magnetic sound..... \$16.95
- It Came From Outer Space**
711-86-0014, Standard 8mm..... \$7.95
741-86-0027, Super 8..... \$7.95
- Invisible Man**
711-86-0274, Standard 8mm..... \$7.95
741-86-0145, Super 8..... \$7.95
746-86-0056, Super 8 magnetic sound..... \$16.95
- The Mummy**
711-86-0121, Standard 8mm..... \$7.95
741-86-0022, Super 8..... \$7.95
- The Mummy's Ghost**
711-86-0268, Standard 8mm..... \$7.95
741-86-0139, Super 8..... \$7.95
746-86-0051, Super 8 magnetic sound..... \$16.95
- The Mummy's Tomb**
711-86-0136, Standard 8mm..... \$7.95
741-86-0018, Super 8..... \$7.95
- One Million B.C.**
711-86-0267, Standard 8mm..... \$7.95
746-86-0023, Super 8..... \$7.95
- Revenge Of The Creature**
711-86-0265, Standard 8mm..... \$7.95
741-86-0014, Super 8..... \$7.95
746-86-0049, Super 8 magnetic sound..... \$16.95



- Son Of Frankenstein**
711-86-0150, Standard 8mm..... \$7.95
741-86-0015, Super 8..... \$7.95
746-86-0046, Super 8 magnetic sound..... \$16.95
- The Trial Of Frankenstein**
excerpts from "Ghost Of Frankenstein"
with BELA LUGOSI and LON CHANEY
741-86-0168, Super 8..... \$7.95
746-86-0082, Super 8 magnetic sound..... \$16.95
- The Wolfman**
711-86-0212, Standard 8mm..... \$7.95
741-86-0091, Super 8..... \$7.95
631-86-0116, 16mm optical sound..... \$34.95
- The Wolfman's Cure**
with LON CHANEY
741-86-0173, Super 8, 165-feet, 11-ozs..... \$7.95
746-86-0100, Super 8 magnetic sound, 9 min., 1-lb..... \$16.95

SPORTS FILMS

- Harlem Globetrotters**
711-82-0010, Standard 8mm..... \$7.95
741-82-0006, Super 8..... \$7.95
746-82-0010, Super 8 magnetic sound..... \$16.95

- Fabulous Harlem Globetrotters**
711-82-0271, Standard 8mm..... \$7.95
741-82-0142, Super 8..... \$7.95
742-82-0039, Super 8 color..... \$16.95
746-82-0053, Super 8 magnetic sound..... \$16.95
746-82-0003, Super 8 magnetic sound, color..... \$24.95
631-82-0121, 16mm optical sound..... \$34.95
- Stanley Cup Playoffs — 1975**
750-82-0028, Super 8 magnetic sound, color, 400-feet..... \$49.95

BOXING FILMS

- Ali vs. Frazier, 3rd Fight**
Thriller in Manila
743-82-0183, Super 8..... \$8.95
747-82-0124, Super 8, color, 175-feet..... \$19.95
755-82-0054, Super 8 magnetic sound, 175-feet..... \$19.95
750-82-0029, Super 8 magnetic sound, color, 175-feet..... \$24.95

- Dempsey vs. Tunney**
711-82-0175, Standard 8mm..... \$7.95
741-82-0056, Super 8..... \$7.95
746-82-0027, Super 8 magnetic sound..... \$16.95
631-82-0099, 16mm optical sound..... \$34.95
- Ross vs. Armstrong, Zale vs. Graziano**
741-82-0087, Super 8..... \$7.95
- Battles For The Crown**
Jess Willard vs. Frank Moran (1916)
Primo Carnera vs. Jack Sharkey (1933)
Max Baer vs. Max Schmeling (1933)
741-82-0089, Super 8..... \$7.95
746-82-0040, Super 8 magnetic sound..... \$16.95



FAMOUS FIGHTS

- Louis vs. Farr**
Louis vs. Baer
741-82-0096, Super 8..... \$7.95
746-82-0022, Super 8 magnetic sound..... \$16.95
631-82-0108, 16mm optical sound..... \$34.95
- Johnson vs. Ketchel**
Clay vs. Williams
741-82-0095, Super 8..... \$7.95
746-82-0021, Super 8 magnetic sound..... \$16.95
631-82-0105, 16mm optical sound..... \$34.95
- Louis & Schmeling 1936 & 1938**
741-82-0086, Super 8..... \$7.95
746-82-0026, Super 8 magnetic sound..... \$16.95
631-82-0103, 16mm optical sound..... \$34.95
- Schmeling vs. Walker**
Louis vs. Godoy
741-82-0115, Super 8..... \$7.95
- Tunney vs. Gibbons**
746-82-0045, Super 8 magnetic sound..... \$16.95
- Great Heavyweight Bouts**
Valdez vs. Jackson
Moore vs. Johnson
Slade vs. Patterson
Louis vs. Marciano
711-82-0071, Standard 8mm..... \$4.00
741-82-0005, Super 8..... \$7.95
746-82-0039, Super 8 magnetic sound..... \$16.95
631-82-0097, 16mm optical sound..... \$34.95
- Great Lightweight Bouts**
Gavilan vs. Cartier
Pep vs. Perez
Basilio s. DeMarco
Robinson vs. Olson
711-82-0070, Standard 8mm..... \$7.95
741-82-0090, Super 8..... \$7.95
746-82-0038, Super 8 magnetic sound..... \$16.95
631-82-0096, 16mm optical sound..... \$34.95
- Historic Heavyweight Fights**
Primo Carnera vs. Tommy Loughran 1934
Primo Carnera vs. Max Baer 1934
Max Baer vs. James Braddock 1935
711-82-0178, Standard 8mm..... \$7.95
741-82-0117, Super 8..... \$7.95
631-82-0101, 16mm optical sound..... \$34.95

CIRCUS FILMS
Some of the
GREATEST ACTS
of all
Time!

Castle Films
FOR ALL YOUR ENTERTAINMENT NEEDS

Circus Spellbinders
741-89-0011, Super 8..... \$7.95
746-89-0007, Super 8 magnetic sound..... \$16.95

WORLD'S FAIR

Expo 67 Panoramic Tour
742-88-0004, Super 8 color..... \$16.95

NEWS AND DOCUMENTARIES

- Apollo 15**
The Rover Expedition On the Moon
742-92-0025, Super 8, color..... \$16.95
744-92-0001, Super 8 color, magnetic sound..... \$24.95
634-92-0079, 16mm optical sound, color..... \$54.95
- Kennedy, Man and President**
631-76-0094, 16mm optical sound..... \$34.95
- Movies' Great Headlines**
741-84-0121, Super 8..... \$7.95
631-84-0110, 16mm optical sound..... \$34.95
- News Parade of 1971**
741-92-0148, Super 8..... \$7.95
- News Parade 1972**
741-92-0156, Super 8..... \$7.95

NEWSREELS

NOTE: The Super 8 magnetic sound newsreels listed below can be bought separately at \$16.95 or they can be bought as a group at \$139.98. The Super 8 newsreel can be bought separately for \$7.95 or as a group for \$64.98

- News Parade of 1938**
741-92-0159, Super 8..... \$7.95
746-92-0068, Super 8 magnetic sound..... \$16.95
- News Parade of 1939**
741-92-0160, Super 8..... \$7.95
746-92-0069, Super 8 magnetic sound..... \$16.95
- News parade of 1940**
741-92-0161, Super 8..... \$7.95
746-92-0070, Super 8 magnetic sound..... \$16.95
- News Parade of 1941**
741-92-0162, Super 8..... \$7.95
746-92-0071, Super 8 magnetic sound..... \$16.95
- News Parade of 1942**
741-92-0163, Super 8..... \$7.95
746-92-0072, Super 8 magnetic sound..... \$16.95
- News Parade of 1943**
741-92-0164, Super 8..... \$7.95
746-92-0073, Super 8 magnetic sound..... \$16.95
- News Parade of 1944**
741-92-0165, Super 8..... \$7.95
746-92-0074, Super 8 magnetic sound..... \$16.95
- News Parade of 1945**
741-92-0166, Super 8..... \$7.95
746-92-0075, Super 8 magnetic sound..... \$16.95
- News Parade of 1946**
741-92-0167, Super 8..... \$7.95
746-92-0076, Super 8 magnetic sound..... \$16.95

MISCELLANEOUS FILMS

- Gay 90's Live Again**
711-66-0276, Standard 8mm..... \$7.95
741-66-0147, Super 8..... \$7.95
746-66-0058, Super 8 magnetic sound..... \$16.95
- Rudolph Valentino — Idol of the Jazz Age**
711-85-0163, Standard 8mm..... \$7.95
741-85-0044, Super 8..... \$7.95
746-85-0006, Super 8 magnetic sound..... \$16.95

- Yesterday Lives Again**
711-66-0275, Standard 8mm..... \$7.95
741-66-0146, Super 8..... \$7.95

TRAVEL FILMS

- Africa's Vivid Veldt**
742-88-0013, Super 8 color..... \$16.95
- America's Natural Wonders**
742-88-0001, Super 8 color..... \$16.95

- California, The Golden State**
742-88-0011, Super 8 color..... \$16.95
- Fascinating Hong Kong**
742-88-0003, Super 8 color..... \$16.95
- Greece and Its Beautiful Islands**
711-88-0238, Standard 8mm..... \$7.95
742-88-0017, Super 8 color..... \$16.95
- Gay Paris**
742-88-0036, Super 8 color..... \$16.95
- Grand Canyon Grandeur**
742-88-0030, Super 8 color..... \$16.95

An Invitation To

Ireland

Castle Films A COLORFUL 8MM HOME MOVIE TOUR

- Invitation to Ireland**
742-88-0016, Super 8 color..... \$16.95
- Hawaii, Enchanted Isle**
742-88-0038, Super 8 color..... \$16.95
744-88-0002, Super 8 magnetic sound, color..... \$24.95
- Road to Rome**
711-88-0264, Standard 8mm..... \$4.00
742-88-0037, Super 8 color..... \$16.95
- Stockholm, Old and New**
742-88-0002, Super 8 color..... \$16.95
- Washington The Nation's Capital**
742-88-0012, Super 8 color..... \$16.95

The

The White House
742-88-0005, Super 8 color..... \$16.95

- Yosemite Wonderland**
742-88-0032, Super 8 color, 150-feet..... \$16.95

ISRAEL

SUPER 8 COLOR MOVIE.
Take a tour of Jerusalem, see the Wailing Wall, the site of Solomons Temple, old and new Synagogues, the market place, Nazareth, the home of Mary, the Sea of Galilee, Jewish folk dancing, Tel Aviv, and much more.

752-88-0002, Super 8 color, 150-feet..... \$16.95

Use Your BankAmericard, Master Charge or Blackhawk Charge

Many of these films show highlights only and are NOT complete.

Columbia Pictures

All Standard 8mm films are 150-foot and Super 8 films are 165-foot with shipping weight of 11-ozs. unless otherwise stated. Super 8 magnetic sound films are 9 min. running time.

THE THREE STOOGES

- Creeps with SHEMP**
755-01-0091, Super 8 magnetic sound, 300-foot..... \$39.95
- Dizzy Doctors with CURLY**
743-01-0053, Super 8..... \$8.95
- Hot Stuff with SHEMP**
755-01-0090, Super 8 magnetic sound, 300-foot..... \$39.95
- Love At First Bite with SHEMP**
755-01-0087, Super 8 magnetic sound, 300-foot..... \$39.95
- Malice In The Palace with SHEMP**
713-01-0401, Standard 8mm..... \$8.95
743-01-0055, Super 8..... \$8.95
- Pardon My Clutch with SHEMP**
755-01-0086, Super 8 magnetic sound, 300-foot..... \$39.95
- Pardon My Scotch with CURLY**
713-01-0400, Standard 8mm..... \$8.95
743-01-0054, Super 8..... \$8.95
- Spooks with SHEMP**
713-01-0286, Standard 8mm..... \$8.95
743-01-0019, Super 8..... \$8.95
- Three Pests In A Mess with CURLY**
755-01-0089, Super 8 magnetic sound, 300-foot..... \$39.95
- Three Sappy People with CURLY**
755-01-0088, Super 8 magnetic sound, 300-foot..... \$39.95
- We Want Our Mummy with CURLY**
713-01-0287, Standard 8mm..... \$8.95
743-01-0020, Super 8..... \$8.95
722-01-0014, Standard 8mm magnetic sound..... \$14.77
755-01-0001, Super 8 magnetic sound..... \$19.95
- Whoops, I'm An Indian with CURLY**
713-01-0285, Standard 8mm..... \$8.95
743-01-0018, Super 8..... \$8.95

BUSTER KEATON

- Pardon My Berth Marks**
713-18-0404, Standard 8mm..... \$8.95
743-18-0059, Super 8..... \$8.95
- So You Won't Squawk**
743-18-0182, Super 8..... \$8.95

CIRCUS

- Rings Around The World**
743-89-0142, Super 8..... \$8.95
747-89-0102, Super 8 color..... \$19.95

HIGHLIGHTS FROM HOLLYWOOD FEATURES

- Awful Truth**
755-85-0035, Super 8 magnetic sound, 300-foot..... \$39.95



Brian's Song
750-85-0002, Super 8 magnetic sound, color, 300-foot, 14-ozs..... \$49.95

The Bridge On The River Kwai
743-85-0004, Super 8..... \$8.95
747-85-0060, Super 8 color..... \$19.95
750-85-0024, Super 8 magnetic sound, color, 300-foot..... \$49.95

Cat Ballou
starring LEE MARVIN and JANE FONDA
750-85-0003, Super 8 magnetic sound, color, 300-foot, 14-ozs..... \$49.95

Camanche Station
750-85-0019, Super 8 magnetic sound, color, 300-foot..... \$49.95

Cowboy
750-85-0020, Super 8 magnetic sound, color, 300-foot..... \$49.95

Guns Of Navarone
743-85-0181, Super 8..... \$8.95
750-85-0027, Super 8 magnetic sound, color, 300-foot..... \$49.95

It Happened One Night
755-85-0004, Super 8 magnetic sound, 300-foot..... \$39.95

Jolson Sings Again
750-85-0014, Super 8 magnetic sound, color, 300-foot..... \$49.95

Jolson Story
750-85-0015, Super 8 magnetic sound, color, 300-foot..... \$49.95

Marooned
743-85-0046, Super 8..... \$8.95

Mr. Deeds Goes To Town
755-85-0038, Super 8 magnetic sound, 300-foot..... \$39.95

Mr. Smith Goes To Washington
755-85-0029, Super 8 magnetic sound, 300-foot..... \$39.95

On The Waterfront
755-85-0030, Super 8 magnetic sound, 300-foot..... \$39.95

Professionals
750-85-0013, Super 8 magnetic sound, color, 300-foot..... \$49.95

The Silencers
743-85-0082, Super 8..... \$8.95
750-85-0023, Super 8 magnetic sound, color, 300-foot..... \$49.95



The Silencers

Stranger Wore A Gun
750-85-0017, Super 8 magnetic sound, color, 300-foot..... \$49.95

You'll Never Get Rich
755-85-0036, Super 8 magnetic sound, 300-foot..... \$39.95

JASON AND THE ARGONAUTS

No. 1 — Battle With Talos
743-85-0033, Super 8..... \$8.95
747-85-0033, Super 8 color..... \$19.95
755-85-0006, Super 8 magnetic sound..... \$19.95

No. 2 — Triton — Lord Of The Deep
743-85-0034, Super 8..... \$8.95
747-85-0034, Super 8 color..... \$19.95
755-85-0007, Super 8 magnetic sound..... \$19.95

No. 3 — Hydra Of Hades
743-85-0035, Super 8..... \$8.95
747-85-0035, Super 8 color..... \$19.95
755-85-0008, Super 8 magnetic sound..... \$19.95

No. 4 — The Golden Fleece
743-85-0036, Super 8..... \$8.95
747-85-0036, Super 8 color..... \$19.95
755-85-0009, Super 8 magnetic sound..... \$19.95

THE SEVENTH VOYAGE OF SINBAD

The Cyclops
743-85-0022, Super 8..... \$8.95
747-85-0061, Super 8 color..... \$19.95
755-85-0002, Super 8 magnetic sound..... \$19.95

No. 2 — Strange Voyage
743-85-0023, Super 8..... \$8.95
747-85-0062, Super 8 color..... \$19.95
755-85-0003, Super 8 magnetic sound..... \$19.95

No. 3 — The Evil Magician
743-85-0024, Super 8..... \$8.95
747-85-0063, Super 8 color..... \$19.95
755-85-0004, Super 8 magnetic sound..... \$19.95

No. 4 — The Dragon's Lair
743-85-0025, Super 8..... \$8.95
719-85-0057, Standard 8mm color..... \$14.77
747-85-0064, Super 8 color..... \$19.95
755-85-0005, Super 8 magnetic sound..... \$19.95

BATMAN

Episode 1 — The Electrical Brain
743-86-0009, Super 8..... \$8.95

Episode 2 — The Bat's Cave
743-86-0010, Super 8..... \$8.95

Episode 3 — The Living Corpse
743-86-0011, Super 8..... \$8.95

Episode 4 — Poison Peril
743-86-0012, Super 8..... \$8.95

Episode 5 — The Executioner Strikes
743-86-0013, Super 8..... \$8.95

Episode 6 — Doom Of The Rising Sun
743-86-0014, Super 8..... \$8.95

CARTOONS

Flintstone Flyer
750-81-0009, Super 8 magnetic sound, color, 300-foot..... \$49.95

Lamb Chopped
750-81-0006, Super 8, magnetic sound, color, 165-foot..... \$24.95

Madcap Magoo
750-81-0008, Super 8 magnetic sound, color, 165-foot..... \$24.95

Monster From The Tar Pits
750-81-0010, Super 8 magnetic sound, color, 300-foot..... \$49.95

Sir Huckleberry Hound
750-81-0004, Super 8 magnetic sound, color, 300-foot..... \$24.95

Surfin Fred
750-81-0007, Super 8 magnetic sound, color, 165-foot..... \$24.95

Yogi Bear's Big Break
750-81-0005, Super 8 magnetic sound, color, 165-foot..... \$24.95

SCIENCE FICTION

The Curse Of The Demon
743-86-0001, Super 8..... \$8.95

Curse Of The Mummy's Tomb
743-86-0050, Super 8..... \$8.95
747-86-0049, Super 8 color..... \$19.95

Earth vs. The Flying Saucers
743-86-0016, Super 8..... \$8.95

Return Of The Vampire
743-86-0143, Super 8..... \$8.95

Revenge Of Frankenstein
743-86-0003, Super 8..... \$8.95
719-86-0058, Standard 8mm color..... \$19.95
747-86-0065, Super 8mm color..... \$19.95

20 Million Miles To Earth
713-86-0284, Standard 8mm..... \$8.95
743-86-0017, Super 8..... \$8.95

The Werewolf
743-86-0002, Super 8..... \$8.95

SPORT FILMS

Football Follies
713-82-0575, Standard 8mm..... \$8.95
743-82-0150, Super 8..... \$8.95
719-82-0098, Standard 8mm color..... \$19.95
747-82-0105, Super 8 color..... \$19.95

NBA Championship Playoffs 72
743-82-0152, Super 8..... \$8.95
747-82-0107, Super 8 color..... \$19.95

NBA Playoff 1974
750-82-0012, Super 8 magnetic sound, color, 300-foot..... \$49.95

NHL Hockey Playoff '70
719-82-0041, Standard 8mm color..... \$19.95

NHL Highlights 72
743-82-0151, Super 8..... \$8.95
747-82-0106, Super 8 color..... \$19.95

NHL 1973 Stanley Cup
743-82-0179, Super 8..... \$8.95
747-82-0121, Super 8 color..... \$19.95

NHL 1974 Stanley Cup
743-82-0180, Super 8..... \$8.95
747-82-0122, Super 8 color..... \$19.95

World Series 72, A's vs. Reds
750-82-0011, Super 8 magnetic sound, color, 300-foot..... \$49.95

BOXING

Ali Foreman Knockout
743-82-0175, Super 8..... \$9.95
747-82-0119, Super 8 color..... \$19.95

Ali vs. Frazier, 2nd Fight
713-82-0577, Standard 8mm..... \$8.95
743-82-0154, Super 8..... \$8.95
719-82-0180, Standard 8mm color..... \$19.95
747-82-0109, Super 8 color..... \$19.95
632-82-0001, 16mm optical sound, 300-foot..... \$39.95
633-82-0001, 16mm optical sound, color, 300-foot..... \$59.95

Dempsey — Tunney, 1919-1928
743-82-0177, Super 8..... \$8.95

Phone Your Order TOLL FREE: 800 — 553-1163 (Not Valid In Iowa)

Columbia Pictures (con't.)

Frazier Foreman Fight 743-82-0170, Super 8..... \$8.95 719-82-0109, Standard 8mm color... \$19.95 747-82-0116, Super 8 color..... \$19.95	Rocky Marciano 713-82-0387, Standard 8mm..... \$8.95 743-82-0048, Super 8..... \$8.95
Johnson-Willard 1908-1915 743-82-0176, Super 8..... \$8.95	FOOTBALL
Little Killer Duran vs. DeJesus 743-82-0172, Super 8..... \$8.95	Super Bowl 1972 — Dallas Cowboys vs. Miami Dolphins 713-82-0570, Standard 8mm..... \$8.95 743-82-0145, Super 8..... \$8.95 719-82-0096, Standard 8mm color... \$19.95 747-82-0103, Super 8 color..... \$19.95
Murder In Venezuela Foreman Fight 743-82-0171, Super 8..... \$8.95 719-82-0110, Standard 8mm color... \$19.95	Super Bowl 1973 — Miami Dolphins vs. Washington Redskins 743-82-0178, Super 8..... \$8.95 747-82-0120, Super 8 color..... \$19.95
The Night of the Broken Jaw (Ali vs. Norton) 713-82-0576, Standard 8mm..... \$8.95 743-82-0153, super 8..... \$8.95 747-82-0108, Super 8 color..... \$19.95	Super Bowl 1974, Miami Dolphins vs. Minnesota Vikings 743-82-0173, Super 8..... \$8.95 719-82-0111, Standard 8mm color... \$19.95 747-82-0118, Super 8 color..... \$19.95

BATMAN AND ROBIN in SUPER 8 MAGNETIC SOUND . . only \$39.95 each

starring ROBERT LOWERY and JOHN DUNCAN

(1949)

Batman and Robin, real identities Bruce Wayne and Dick Grayson, are asked to help Police Commissioner Gordon in his search for a remote-control machine stolen by a cloaked, hooded figure known as the Wizard. From that moment on, Batman and Robin engage in battle after battle with their insidious foe. They finally learn the identity of the Wizard, and smash him and his evil gang. In fifteen thrilling episodes.



1. **Batman Takes Over**
755-86-0039, Super 8 magnetic sound, approx. 17 min.
2. **Tunnel of Terror**
755-86-0053, Super 8 magnetic sound, approx. 17 min.
3. **Robin's Wild Ride**
755-86-0050, Super 8 magnetic sound, approx. 17 min.
4. **Batman is Trapped**
755-86-0040, Super 8 magnetic sound, approx. 17 min.
5. **Robin Rescues Batman**
755-86-0041, Super 8 magnetic sound, approx. 17 min.
6. **Target Batman**
755-86-0042, Super 8 magnetic sound, approx. 17 min.
7. **Fatal Blast**
755-86-0052, Super 8 magnetic sound, approx. 17 min.
8. **Robin Meets Wizard**
755-86-0046, Super 8 magnetic sound, approx. 17 min.
9. **Wizard Strikes Back**
755-86-0047, Super 8 magnetic sound, approx. 17 min.
10. **Batman's Last Chance**
755-86-0043, Super 8 magnetic sound, approx. 17 min.
11. **Robin's Ruse**
755-86-0044, Super 8 magnetic sound, approx. 17 min.
12. **Robin Rides Wind**
755-86-0045, Super 8 magnetic sound, approx. 17 min.
13. **Wizard's Challenge**
755-86-0048, Super 8 magnetic sound, approx. 17 min.
14. **Batman Vs. Wizard**
755-86-0049, Super 8 magnetic sound, approx. 17 min.
15. **Batman Victorious**
755-86-0051, Super 8 magnetic sound, approx. 17 min.

HOLLYWOOD FILM EXCHANGE

Stagecoach
Restricted to the United States
starring JOHN WAYNE, CLAIRE TREVOR, and THOMAS MITCHELL
770-85-0001, Super 8 magnetic sound, 95 min., 2 1/2-lbs. \$169.98

Horror Express
with CHRISTOPHER LEE, TELLY SAVALAS, and PETER CUSHING
766-85-0001, Super 8 magnetic sound, color, 95 min., 2 1/2-lbs. \$249.98

Hal Wallis Productions

Don't Give Up the Ship
starring JERRY LEWIS
769-85-0002, Super 8 magnetic sound, 1600-feet, 7-lbs. \$139.99

Last Train From Gun Hill
starring KIRK DOUGLAS, ANTHONY QUINN AND EARL HOLLIMAN
759-85-0002, Super 8 magnetic sound, color, 600-feet, 7-lbs. \$199.99

The Sad Sack
starring JERRY LEWIS
769-85-0001, Super 8 magnetic sound, 1600-feet, 7-lbs. \$139.99

SPORTLIGHT FILMS

Indianapolis 400, 1969 761-82-0006, Super 8 color, 200-feet. \$18.95	Indianapolis 500, 1973 761-82-0008, Super 8 color, 200-feet. \$21.95
Indianapolis 500, 1970 761-82-0007, Super 8 color, 200-feet. \$18.95	Indianapolis 500, 1974 761-82-0009, Super 8 color..... \$21.95
	Indianapolis 500, 1975 761-82-0010, Super 8 color..... \$21.95

All Standard 8mm films are 150-feet and Super 8 films are 165-feet with shipping weight of 11-ozs. unless otherwise stated. Super 8 magnetic sound running time is approx. 7 min.

Ken Films

HIGHLIGHTS FROM HOLLYWOOD FEATURES

Al Capone
744-85-0005, Super 8..... \$8.95

Adventure of Robin Hood
744-85-0042, Super 8..... \$8.95



The Boston Strangler
with TONY CURTIS and HENRY FONDA
767-85-0009, Super 8 magnetic sound, color, 375-feet..... \$49.95



Butch Cassidy and the Sundance Kid
with PAUL NEWMAN and ROBERT REDFORD
767-85-0010, Super 8 magnetic sound, color, 375-feet..... \$49.95

Love Story
starring ALI MCGRAW and RYAN O'NEAL
744-85-0095, Super 8, 200-feet..... \$8.95

The French Connection
with GENE HACKMAN
767-85-0006, Super 8 magnetic sound, color..... \$29.95
767-85-0012, Super 8 magnetic sound, color, 375-feet..... \$49.95

The Greatest Show on Earth
starring CHARLTON HESTON, JAMES STEWART and BETTY HUTTON
Volume I
744-85-0108, Super 8, 200-feet..... \$8.95

Volume II
744-85-0103, Super 8, 200-feet..... \$8.95

High Noon
744-85-0086, Super 8..... \$8.95

The Longest Day
with ROBERT MITCHUM
765-85-0001, Super 8 magnetic sound, 375-feet..... \$34.95

A Man Called Bogart
744-84-0036, Super 8..... \$8.95

Mash
with ELLIOTT GOULD and DONALD SUTHERLAND
767-85-0008, Super 8 magnetic sound, color..... \$29.95
767-85-0013, Super 8 magnetic sound, color, 375-feet..... \$49.95

The Odd Couple
starring JACK LEMMON and WALTER MATTHAU
744-85-0100, Super 8, 200-feet..... \$8.95

Samson and Delilah
starring HEDY LAMARR and VICTOR MATURE
Volume I
744-85-0107, Super 8, 200-feet..... \$8.95

Volume II
744-85-0101, Super 8, 200-feet..... \$8.95

Moby Dick
744-85-0048, Super 8..... \$8.95

Sergeant York
744-85-0043, Super 8..... \$8.95

The St. Valentine's Day Massacre
with JASON ROBARDS and GEORGE SEGAL
767-85-0007, Super 8 magnetic sound, color..... \$29.95
767-85-0016, Super 8 magnetic sound, color, 375-feet..... \$49.95

The Sound of Music
with JULIE ANDREWS
767-85-0014, Super 8 magnetic sound, color, 375-feet..... \$49.95

The Ten Commandments
starring CHARLTON HESTON, YUL BRYNNER and EDWARD G. ROBINSON
Volume I
744-85-0109, Super 8, 200-feet..... \$8.95

Volume II
744-85-0104, Super 8, 200-feet..... \$8.95

The Three Musketeers
with OLIVER REED, MICHAEL YORK and RICHARD CHAMBERLAIN
767-85-0011, Super 8 magnetic sound, color, 375-feet..... \$49.95

The Unsinkable Betty David
744-84-0037, Super 8..... \$8.95

Those Daring Young Men in Their Jaunty Jalopies
starring TONY CURTIS and TERRY THOMAS
744-85-0099, Super 8, 200-feet..... \$8.95

Tora Tora Tora
with JASON ROBARDS and JOSEPH COTTON
767-85-0015, Super 8 magnetic sound, color, 375-feet..... \$49.95

The War of the World
744-85-0105, Super 8, 200-feet..... \$8.95

When Worlds Collide
744-85-0106, Super 8, 200-feet..... \$8.95

Wings
starring GARY COOPER, BUDDY ROGERS and CLARA BOW
744-85-0102, Super 8, 200-feet..... \$8.95

SCIENCE FICTION
Frankenstein Must Be Destroyed
744-85-0082, Super 8, 200-feet..... \$8.95

Planet of the Apes
744-86-0110, Super 8, 200-feet..... \$8.95
754-86-0002, Super 8 color, 200-feet. \$17.95
767-86-0001, Super 8 magnetic sound, color, 300-feet..... \$29.95

Beneath the Planet of the Apes
744-86-0111, Super 8, 200-feet..... \$8.95
754-86-0003, Super 8, color, 200-feet. \$17.95
767-86-0002, Super 8 magnetic sound, color, 200-feet..... \$29.95

Escape From the Planet of the Apes
744-86-0112, Super 8, 200-feet..... \$8.95
754-86-0004, Super 8 color, 200-feet. \$17.95
767-86-0003, Super 8 magnetic sound, color, 200-feet..... \$29.95

Battle For the Planet of the Apes
744-86-0114, Super 8, 200-feet..... \$8.95
754-86-0006, Super 8 color, 200-feet. \$17.95
767-86-0005, Super 8 magnetic sound, color, 200-feet..... \$29.95

Conquest of the Planet of the Apes
744-86-0113, Super 8, 200-feet..... \$8.95
754-86-0005, Super 8 color, 200-feet. \$17.95
767-86-0004, Super 8 magnetic sound, color, 200-feet..... \$29.95



Super 8 films are 165 feet unless otherwise noted.
All shipping weights are 11-ozs. unless otherwise stated.

HIGHLIGHTS FROM DISNEY FEATURES

Alice and the White Rabbit
740-81-0079, Super 8 color..... \$19.95
756-81-0014, Super 8 magnetic sound, color..... \$29.95

Alice In Wonderland — Mad Tea Party
756-85-0008, Super 8 color, magnetic sound..... \$29.95



Bambi — Bambi Falls in Love

753-85-0059, Super 8..... \$8.95
740-85-0014, Super 8 color..... \$19.95
756-85-0001, Super 8 magnetic sound, color..... \$29.95

Bedknobs and Broomsticks — Match of the Century

753-85-0084, Super 8..... \$8.95
740-85-0056, Super 8 color..... \$19.95
756-85-0010, Super 8 color, magnetic sound..... \$29.95

Brer Rabbit and the Tar Baby

756-81-0013, Super 8 magnetic sound, color..... \$29.95

Cinderella — Cinderella's Fairy Godmother

753-85-0060, Super 8..... \$8.95
740-85-0015, Super 8 color..... \$19.95
756-85-0021, Super 8 magnetic sound, color..... \$29.95

Escape from Astergard From "Island at the Top of the World"

756-85-0019, Super 8 color..... \$29.95

Herbie the Love Bug

756-85-0015, Super 8 magnetic sound, color..... \$29.95

Kidnapped — Kidnapped At Sea

740-85-0018, Super 8 color..... \$19.95

Love Bug No. 53

756-85-0016, Super 8 magnetic sound, color..... \$29.95

Mary Poppins — Super Nanny

753-85-0093, Super 8..... \$8.95
740-85-0059, Super 8 color..... \$19.95
756-85-0009, Super 8 color, magnetic sound..... \$29.95

Mysterious Dr. Syn

740-85-0021, Super 8 color..... \$19.95

101 Dalmatians — The Dapper Dalmatians

740-81-0045, Super 8 color..... \$19.95

Peter Pan Meets Captain Hook

753-85-0085, Super 8..... \$8.95
740-85-0057, Super 8 color..... \$19.95
756-85-0011, Super 8 magnetic sound, color..... \$29.95



Walt Disney Productions



Robin Hood — Robin Hood and Little John

753-85-0095, Super 8..... \$8.95
740-85-0061, Super 8 color..... \$19.95
756-85-0007, Super 8 color, magnetic sound..... \$29.95

Robin Hood — Robin Hood of Sherwood Forest

753-85-0062, Super 8..... \$8.95
740-85-0017, Super 8 color..... \$19.95

Pinocchio — Monstro the Whale

753-85-0055, Super 8..... \$8.95
740-85-0010, Super 8 color..... \$19.95
756-85-0006, Super 8 color, magnetic sound..... \$29.95

Sleeping Beauty — and the Prince and the Dragon

753-85-0057, Super 8..... \$8.95
740-85-0012, Super 8 color..... \$19.95
756-85-0005, Super 8 magnetic sound, color..... \$29.95

Snow White — The Dwarf's Dilemma

753-85-0058, Super 8..... \$8.95
740-85-0013, Super 8 color..... \$19.95
756-85-0003, Super 8 magnetic sound, color..... \$29.95

Swiss Family Robinson — Island of Mystery

753-85-0061, Super 8..... \$8.95
740-85-0016, Super 8 color..... \$19.95
756-85-0002, Super 8 magnetic sound, color..... \$29.95

The Sword in the Stone — Duel of the Wizards

740-81-0078, Super 8 color..... \$19.95
756-81-0012, Super 8 magnetic sound, color..... \$29.95

Zorro — Zorro's Imposter

753-85-0097, Super 8..... \$8.95

Zorro — Zorro Unmasked

753-85-0096, Super 8..... \$8.95

20,000 Leagues — Monster from Under the Sea

753-85-0065, Super 8..... \$8.95
740-85-0020, Super 8 color..... \$19.95
756-85-0017, Super 8 magnetic sound, color..... \$29.95



Winnie the Pooh and Tigger Too

756-85-0020, Super 8 color, magnetic sound..... \$29.95

DISNEY CARTOONS



Chef Donald

753-81-0071, Super 8..... \$8.95
740-81-0026, Super 8 color..... \$19.95

Clock Cleaners starring **MICKEY, DONALD and GOOFY**

740-81-0071, Super 8 color..... \$19.95

Clown of the Jungle

740-81-0080 Super 8 color..... \$19.95

Donald and Pluto

753-81-0073, Super 8..... \$8.95
740-81-0028, Super 8 color..... \$19.95

Good Scouts starring **DONALD DUCK and his nephews**

740-81-0068, Super 8 color..... \$19.95



Goofy's Glider

740-81-0065, Super 8 color..... \$19.95

Hilites Mickey Mouse Club

762-81-0003, Super 8 magnetic sound..... \$17.95

Jumbo Parade No. 1 starring **MICKEY, DONALD and GOOFY**

753-81-0101, Super 8..... \$8.95

Jumbo Parade No. 2

753-81-0108, Super 8..... \$8.95
740-81-0084, Super 8 color..... \$19.95

Knit For A Day starring **MICKEY, DONALD and GOOFY**

740-81-0063, Super 8 color..... \$19.95

Lion Around starring **DONALD and his nephews**

740-81-0066, Super 8 color..... \$19.95

Lonesome Ghosts starring **MICKEY, DON. LD and GOOFY**

753-81-0074, Super 8..... \$8.95
740-81-0029, Super 8 color..... \$19.95

Moose Hunters

740-81-0081, Super 8 color..... \$19.95

Mickey's Delayed Date starring **MICKEY and MINNIE**

740-81-0069, Super 8 color..... \$19.95

Olympic Champ

740-81-0082, Super 8 color..... \$19.95



Pluto's Christmas Tree starring **MICKEY, CHIP 'N' DALE and PLUTO**

740-81-0073, Super 8 color..... \$19.95

Pluto's Fledgling
740-81-0083, Super 8 color..... \$19.95

Tea For Two Hundred starring **DONALD DUCK**
740-81-0072, Super 8 color..... \$19.95

Three For Breakfast starring **CHIP 'N' DALE and DONALD DUCK**
753-81-0072, Super 8..... \$8.95
740-81-0027, Super 8 color..... \$19.95

Three Little Pigs
753-81-0068, Super 8..... \$8.95
740-81-0023, Super 8 color..... \$19.95

The Tortoise and the Hare
753-81-0069, Super 8..... \$8.95
740-81-0024, Super 8 color..... \$19.95

Trailer Horn starring **CHIP 'N' DALE and DONALD**
740-81-0064, Super 8 color..... \$19.95

Trick or Treat starring **DONALD and his nephews**
740-81-0067, Super 8 color..... \$19.95

The Ugly Duckling
753-81-0067, Super 8..... \$8.95
740-81-0022, Super 8 color..... \$19.95

Walt Disney's Donald Duck
753-81-0099, Super 8, 300-feet, 14-ozs..... \$14.95
740-81-0075, Super 8 color, 300-feet, 14-ozs..... \$37.95

Walt Disney's Goofy
753-81-0100, Super 8, 300-feet, 14-ozs..... \$14.95
740-81-0076, Super 8 color, 300-feet, 14-ozs..... \$37.95



Walt Disney's Mickey Mouse
753-81-0098, Super 8, 300-feet, 14-ozs..... \$14.95
740-81-0074, Super 8 color, 300-feet, 14-ozs..... \$37.95

Winnie the Pooh and The Honey Tree

753-81-0075, Super 8..... \$8.95
740-81-0031, Super 8 color..... \$19.95

DISNEY ANIMAL FILMS

The Aristocats
753-81-0079, Super 8..... \$8.95
740-81-0050, Super 8 color..... \$19.95

Bear Trouble
753-85-0082, Super 8..... \$8.95
740-85-0053, Super 8 color..... \$19.95

Country Coyote Goes Hollywood
740-85-0051, Super 8 color..... \$19.95

The Hound That Thought He Was A Raccoon
753-85-0081, Super 8..... \$8.95
740-85-0052, Super 8 color..... \$19.95

Wild Life in Grand Canyon
740-88-0035, Super 8 color..... \$19.95

MISCELLANEOUS DISNEY FILMS

A Day at Disneyland
740-88-0030, Super 8 color, 200-feet..... \$21.95

Magic Kingdom at Disney World
740-88-0085, Super 8 color, 200-feet..... \$21.95

Proud Horses of Austria
756-88-0018, Super 8 magnetic sound, color..... \$29.95

Vacation Wonderland at Walt Disney World
740-88-0062, Super 8 color, 200-feet..... \$21.95



HOG WILD (1930)

Mr. Hardy is in a hurry because he is to meet Mr. Laurel—a domestic problem arises because he's promised his wife to put up a radio aerial—and he's stuck with it! Mr. Laurel arrives in time for the action—on a ladder—on the roof!

SUPER 8 SOUND B & W

- | | |
|--|--------|
| MACK SENETT
880-10-2621 The Love Thief, music & narration 11 min., 11-ozs. | \$9.88 |
| CHARLIE MURRAY
880-12-2620 The Noise Of Bombs, music & narration 11 min., 11-ozs. | \$9.88 |
| MABEL NORMAND
880-14-2631 A Dash Through The Clouds, music & narration 9 min., 11-ozs. | \$9.88 |
| D. W. GRIFFITH
880-34-2622 Lily Of The Tenements, music & narration 11 min., 11-ozs. | \$9.88 |
| 880-34-2623 The Revenue Man And His Girl, music & narration 11 min., 11-ozs. | \$9.88 |
| 880-34-2624 Saved From Himself, music & narration 11 min., 11-ozs. | \$9.88 |
| 880-34-2625 A Squaw's Love, music & narration 11 min., 11-ozs. | \$9.88 |
| 880-34-2626 Winning Back His Love, music & narration 11 min., 11-ozs. | \$9.88 |
| 880-34-2627 Through Darkened Vales, music & narration 11 min., 11-ozs. | \$9.88 |
| 880-34-2628 A Change Of Spirit, music & narration 11 min., 11-ozs. | \$9.88 |
| 880-34-2629 Confidence, music & narration 11 min., 11-ozs. | \$9.88 |
| 880-34-2630 Crossroads Of Life, music & narration 11 min., 11-ozs. | \$9.88 |
| 880-34-2632 Goddess Of Sagebrush Gulch, music & narration 11 min., 11-ozs. | \$9.88 |
| 880-34-2633 The Lesser Evil, music & narration 11 min., 11-ozs. | \$9.88 |
| 880-34-2634 The Primal Call, music & narration 11 min., 11-ozs. | \$9.88 |

HELEN HOLMES

880-44-2554, In Dangers Path, music 11 min., 11-ozs. \$9.88



THOMAS H. INCE

- | | |
|---|--------|
| 880-58-2635 Golden Rule Kate, music & narration 11 min., 11-ozs. | \$9.88 |
| 880-58-2636 The Drummer Of The Eighth, music & narration 11 min., 11-ozs. | \$9.88 |
| 880-58-2637 The Sea Ghost, music & narration 11 min., 11-ozs. | \$9.88 |
| 880-58-2638 Silent Heroes, music & narration 11 min., 11-ozs. | \$9.88 |

DOCUMENTARIES

880-76-2338 Towboat On The River, music & narration 9 min., 11-ozs. \$9.88

U.S. RAILROADS

- | | |
|--|--------|
| 880-77-2277 The Olympian Hiawatha, music & narration 9 min., 11-ozs. | \$9.88 |
| 880-77-2659 The Super Chief, music & narration 9 min., 11-ozs. | \$9.88 |



SUPER 8 SILENT B&W

COMEDIES

- | | |
|---|---------|
| 880-01-0916 Beauty A La Mud, 387-feet, 14-ozs. | \$12.88 |
| 860-01-1000 Paging Love, 400-feet, 14-ozs. | \$12.88 |
| 860-01-2397 Don't Be Foolish, 450-feet, 14-ozs. | \$12.88 |

SNUB POLLARD

- | | |
|--|---------|
| 860-08-0938 The Big Shot, 450-feet, 14-ozs. | \$12.88 |
| 860-08-1171 Mitt The Prince, 475-feet, 14-ozs. | \$12.88 |

MACK SENETT

- | | |
|---|---------|
| 860-10-0927 The Rodeo, 400-feet, 14-ozs. | \$12.88 |
| 860-10-2641 The Feathered Nest, 437-feet, 14-ozs. | \$12.88 |
| 860-10-2651 The Love Thief, 155-feet, 11-ozs. | \$6.88 |

BEN TURPIN

860-11-0907 Why Ben Bolted, 475-feet, 14-ozs. \$12.88

CHARLIE MURRAY

- | | |
|---|---------|
| 860-12-1514 Her Fame And Shame, 400-feet, 14-ozs. | \$12.88 |
| 860-12-1789 Maid Mad, 500-feet, 14-ozs. | \$12.88 |
| 860-12-2649 The Noise Of Bombs, 238-feet, 11-ozs. | \$6.88 |

MABEL NORMAND

860-14-1663 A Dash Thru The Clouds, 200-feet, 11-ozs. \$6.88

Set, 3-lbs. Regularly \$54.98 Sale Price..... \$48.88

- | | |
|---|--------|
| 860-34-2647 Goddess Of Sagebrush Gulch, 220-feet, 11-ozs. | \$6.88 |
| 860-34-2646 The Lesser Evil, 225-feet, 11-ozs. | \$6.88 |
| 860-34-2650 The Primal Call, 275-feet, 11-ozs. | \$6.88 |
| 860-34-2647 Goddess Of Sagebrush Gulch, 220-feet, 11-ozs. | \$6.88 |
| 860-34-2646 The Lesser Evil, 225-feet, 11-ozs. | \$6.88 |
| 860-34-2650 The Primal Call, 275-feet, 11-ozs. | \$6.88 |
| 860-34-2647 Goddess Of Sagebrush Gulch, 220-feet, 11-ozs. | \$6.88 |
| 860-34-2646 The Lesser Evil, 225-feet, 11-ozs. | \$6.88 |
| 860-34-2650 The Primal Call, 275-feet, 11-ozs. | \$6.88 |

HELEN HOLMES

860-44-2554 In Dangers Path, 250-feet, 11-ozs. \$6.88

RAILROAD STORIES

- | | |
|--|--------|
| 860-45-2256 Melodrama Rides The Rails, 250-feet, 11-ozs. | \$6.88 |
| 860-45-2643 Railroad Raiders of '62, 180-feet, 11-ozs. | \$6.88 |
| 860-56-2087 Lubin's Great Train Robbery, 159-feet, 11-ozs. | \$6.88 |

THOMAS H. INCE

- | | |
|--|--------|
| 860-58-2648 Golden Rule Kate, 263-feet, 11-ozs. | \$6.88 |
| 860-58-2645 The Drummer Of The Eighth, 232-feet, 11-ozs. | \$6.88 |
| 860-58-2657 The Sea Ghost, 225-feet, 11-ozs. | \$6.88 |
| 860-58-2655 The Silent Heroes, 230-feet, 11-ozs. | \$6.88 |

DOCUMENTARIES

- | | |
|--|--------|
| 860-76-2640 Towboat On The River, 190-feet, 11-ozs. | \$6.88 |
| 860-76-2642 Days Of McKinley, Bryan and Teddy Roosevelt, 147-feet, 11-ozs. | \$6.88 |

U.S. Railroads

- | | |
|--|---------|
| 860-77-2639 Time Freight to Tidewater, 327-feet, 14-ozs. | \$12.88 |
| 860-77-2658 The Olympian Hiawatha, 175-feet, 11-ozs. | \$6.88 |
| 860-77-2320 The Super Chief, 175-feet, 11-ozs. | \$6.88 |

CLOSE-OUTS



LAUREL &

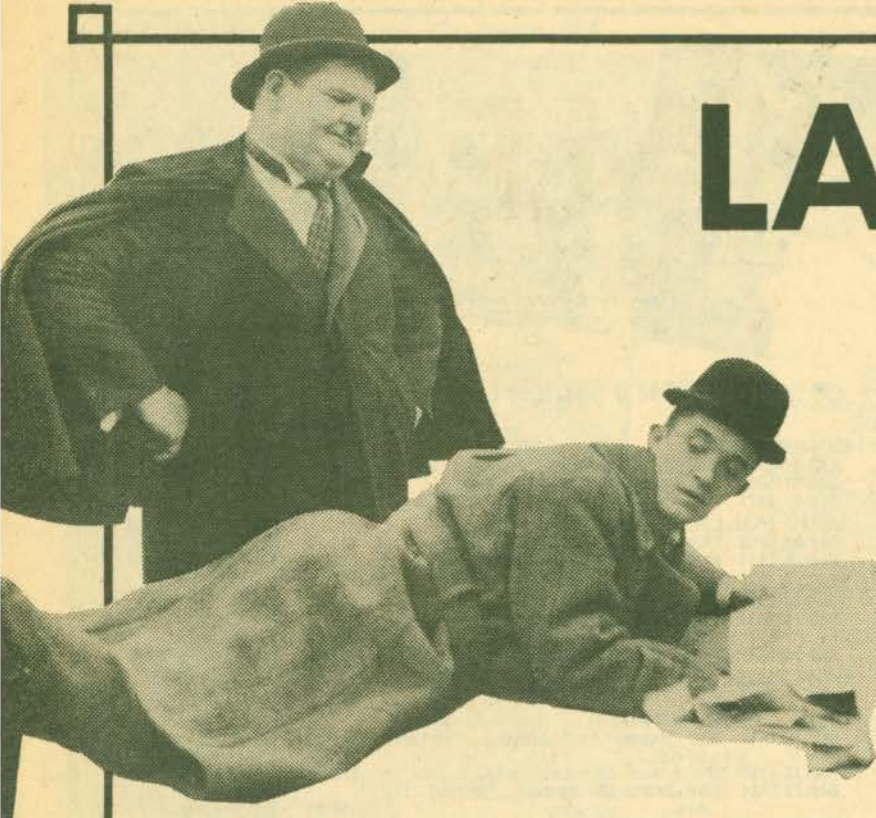

733-81-0007	740-81-0024, Super 8 color.....	\$19.95
Trailer Horn starring CHIP 'N' DALE and DONALD		
\$8.95	740-81-0064, Super 8 color.....	\$19.95
\$19.95	Trick or Treat starring DONALD and his nephews	
and	740-81-0067, Super 8 color.....	\$19.95
\$19.95	The Ugly Duckling	
\$8.95	753-81-0067, Super 8.....	\$8.95
\$19.95	740-81-0022, Super 8 color.....	\$19.95
Walt Disney's Donald Duck		
\$8.95	753-81-0099, Super 8, 300-feet, 14-ozs.....	\$14.95
\$19.95	740-81-0074, Super 8 color, 300-feet, 14-ozs.....	\$19.95

880-02-1322B, Super 8 magnetic sound, dialogue 21 min., 14-ozs. Regularly \$39.98 Sale Price.. \$31.88
 640-02-1322B, 16mm optical sound, dialogue 21 min., 3-lbs. Regularly \$76.98 Sale Price..... \$69.88

DO DETECTIVES THINK? (1927)

Young, who was sentenced to prison by Judge Finlayson for murder, has escaped and vowed revenge. Ferdinand Finkleberry and Sherlock Pinkham (Stan and Ollie) are the detectives hired to protect Judge Finlayson.

860-02-1803B, Super 8, 440-feet, 1-lb. Regularly \$25.98 Sale Price.. \$19.88
 620-02-1803B(S), 16mm silent, 800-feet, 3-lbs. Regularly \$54.98 Sale Price..... \$48.88

.....	\$29.95
ty — and the	
he Dragon	
color.....	\$8.95
magnetic sound,	\$19.95
.....	\$29.95
The Dwarf's	
.....	
.....	\$8.95
.....	\$19.95
.....	\$29.95
Robinson	
Mystery	
.....	\$8.95
.....	\$19.95
.....	\$29.95
In the Stone —	
the Wizards	



740-81-0065, Super 8 color...	Goofy's Glitch
762-81-0003, Super 8 magne	Hilites Mickey M
.....	Jumbo Parade
753-81-0101, Super 8.....	starring MICKEY, D
740-81-0077, Super 8 color...	GOOFY
753-81-0108, Super 8.....	Jumbo Parade
740-81-0084, Super 8 color...
.....	Knight For A
.....	starring MICKEY, D

880-02-1293B, Super 8 magnetic sound, dialogue 21 min., 3-lbs. Regularly \$39.98 Sale Price..... \$31.88
 640-02-1293B, 16mm optical sound, dialogue 21 min., 3-lbs. Regularly \$77.98 Sale Price..... \$69.88

WRONG AGAIN (1929)

Stable boys Laurel and Hardy learn of a large reward being offered for the return of "Blue Boy," and assume it's a horse, instead of the famous painting, signaling comic misunderstandings of the first magnitude as the boys try and return the race horse to a rich, eccentric art collector.

860-02-1520B, Super 8, 425-feet, 1-lb. Regularly \$23.98 Sale Price.. \$18.88
 620-02-1520B(S), 16mm silent, 700-feet, 3-lbs. Regularly \$54.98 Sale Price..... \$48.88



USC School of Cinematic Arts
 Digital Library of the Moving Image Archive



HARDY SALE

HOG WILD (1930)

Mr. Hardy is in a hurry because he is to meet Mr. Laurel—a domestic problem arises because he's promised his wife to put up a radio aerial—and he's stuck with it! Mr. Laurel arrives in time for the action—on a ladder—on the roof—and in a runaway Model T!

880-02-1955B, Super 8 magnetic sound, dialogue 20 min., 14-ozs. Regularly \$39.98 Sale Price ..\$31.88
640-02-1955B, 16mm optical sound, dialogue 20 min., 3-lbs. Regularly \$72.98 Sale Price\$64.88

BERTH MARKS (1929)

Stan and Ollie are a "big time" vaudeville team enroute from one theatre to another in the upper berth of an open section Pullman. While the space is confined, the laughs are not, and this one has some great moments.

880-02-1100B, Super 8 magnetic sound, dialogue 21 min., 14-ozs. Regularly \$39.98 Sale Price.. \$31.88
640-02-1100B, 16mm optical sound, dialogue 21 min., 3-lbs. Regularly \$74.98 Sale Price..... \$66.88

LEAVE EM LAUGHING (1927)

Pandemonium in a dentist's office and trouble in city traffic as Stan and Ollie muddle through the complications of a toothache, "laughing gas" and an eviction notice. The climax is one of the greatest traffic jams—on officer Edgar Kennedy's corner.

860-02-1260B, Super 8, 475-feet, 1-lb. Regularly \$27.98 Sale Price.. \$21.88
620-02-1260B(S), 16mm silent, 825-feet, 3-lbs. Regularly \$54.98 Sale Price..... \$48.88

HELD OVER
Sale Ends August 31, 1976

THE MUSIC BOX (1932)

Probably their funniest sound comedy and their only film to win an Academy Award! All about delivering a piano to Billy Gilbert's home on the top of the hill—via the longest flight of stairs you've ever seen! Guaranteed to please!!

860-02-2155B, Super 8, 425-feet, 1-lb. Regularly \$23.98 Sale Price.. \$18.88
880-02-1369B, Super 8 magnetic sound, dialogue 30 min., 2-lbs. Regularly \$55.98 Sale Price..... \$43.88
640-02-1369B, 16mm optical sound, dialogue 30 min., 5-lbs. Regularly \$109.98 Sale Price..... \$98.88

These Laurel & Hardy productions are copyrighted © in the years indicated by Hal Roach Studios, Inc., and renewed in the 28th year thereafter. Illustrations on the cover and these two facing pages are from those productions.





LOGGING RAILROADS OF THE WEST

In every section of the country where there is extensive lumbering, picturesque little railroads run back into the woods to transport the logs to the mills. Our film is devoted to three of these, all in the mountain states of the West.

Nowhere else in the United States does the topography of an area provide a more striking setting for the goings and comings of these logging trains, headed by every variety of steam locomotion. The engines themselves are almost the last vestige of their era.

The three lumbering railroads are: Southwest Lumber Mills out of Flagstaff, Arizona; both the Callam and Grays Harbor operations of Rayonier on the Olympic Peninsula in Washington State; and the West Side Lumber Company out of Tuolumne, California.

860-77-1875B, Super 8, 375-feet, 14-ozs. Regularly \$16.98.....
.....Sale Price \$12.88

RAILROAD MOVIE SALE

TEN WHEELER TO DUPLEX

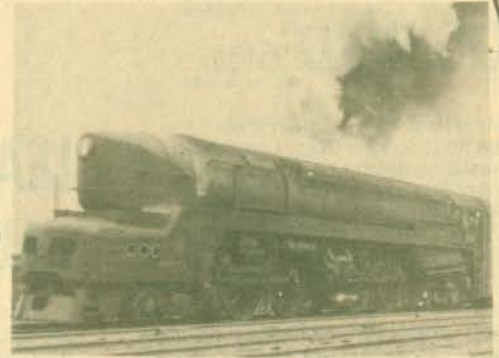

Rail fan Gene Miller photographed this parade of steam power on the Pennsy from the mid-1930's until the early 1950's, when steam on the Pennsylvania was almost extinct. It covers 0-6-0s, 0-8-0s, 4-6-0s, 2-8-0s, 4-4-2s, 2-10-2s, 4-8-2s, 2-10-4s, and the Pennsy's famous duplex types, 4-4-4-4s, 6-4-4-6s, and 4-4-6-4s.

860-77-1920B, Super 8, 300-feet, 14-ozs. Regularly \$15.98..... Sale Price \$12.88

HELD OVER
Sale Ends August 31, 1976



THE CHIEFS OF THE SANTA FE (1954)

Photographed by George E. Tovey

Photographed between Chillicothe, Illinois, the Santa Fe division point on the Illinois River, and Cameron, Illinois, 56-miles west. Shown are the eastbound Texas Chief, the eastbound Chief, the eastbound San Francisco Chief, the eastbound Super Chief, the westbound Chief, the Burlington's Westbound Nebraska Zephyr going under the Santa Fe main line at Cameron, the eastbound Grand Canyon, the eastbound Chicagoan, the westbound Kansas Cityan, and the westbound San Francisco Chief.

860-77-1094B, Super 8, 175-feet, 11-ozs. Regularly \$8.98..... Sale Price \$6.88
870-77-1094B, Super 8 color, 175-feet, 11-ozs. Regularly \$18.98..... Sale Price \$14.88

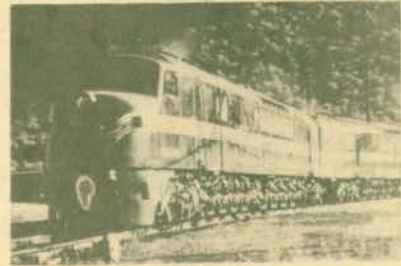

THE DIESELS ROAR ON THE PENNSY

Photographed by Fred McLeod

Filed in central Pennsylvania between 1952 and the early 1960's. You'll see five "Geeps" rolling east past Tarrance with an early piggyback train, the westbound "Duesne" with one of the last lounge-diner-parlor cars used on the Pittsburgh-New York run, a Baldwin "Centipede" diesel switching at Emporium; two brand new E8 units on "The Metropolitan"; freights and coal drags at Horseshoe Curve, the Gotham Limited, Alco PA units on the head of an eastbound mail-express train in 1953, an eighteen car "St. Louisan", the "Juniata" and the westbound EMD "Aerotrains". Many more freights and passenger trains. Not only are all of the passenger trains now gone, but so are a great many of the diesels pictured in this presentation. A great collectors item in silent form, even greater in sound with actual sounds recorded on the scene with the filming of the picture!

860-77-1247B, Super 8, 225-feet, 14-ozs. Regularly \$11.98.....
.....Sale Price \$8.88
880-77-1212B, Super 8 magnetic sound, synchronous 14 min.,
14-ozs. Regularly \$23.98..... Sale Price \$18.88
640-77-1212B(S), 16mm optical sound, synchronous 14 min., 3-
lbs. Regularly \$47.98..... Sale Price \$42.88

Lobster

COLLECTING FILM

Howard Kolodny

Watching films captivates many of us. It doesn't captivate all. To those of us who have found them, films mean very much. Most of us cannot articulate it very well, but we know we have found a community of joy which, though inexplicable to some, is to us a great deal more than a dumb show. To most of us, the language of gesture speaks more eloquently than all the tongues of the greatest poets. It makes us smile, laugh, shed a tear, and feel a more vibrant sense of life than ever we could without it.

Film collectors are a diverse group with more than its share of what, to the outside world, must appear to be a lot of crazies. There are all ages, from the teens to the seventies (maybe beyond), and all walks of life. Among the livelihoods represented (that we can think of off-hand) are electricians, lawyers, furniture dealers, dentists, accountants, students, teachers, writers, insurance salesmen, technicians, retired persons, doctors and government workers. We know some collectors whose homes have broken up because of the hobby and others who will beg, borrow and steal to buy a film, while foregoing the basic necessities of life.

Like anything else, moderation is the key, although we know of no single wife (unless she's married to a dealer) who thinks her spouse pursues it with a rational degree of moderation. As a result, many collectors develop traits of slyness which would be applauded at the upper echelons of the CIA. We won't describe ALL the gambits ... (we don't really know them all ... yet) but the most common is to buy a film, hide it and then spring it on the wife in the midst of a large and congenial party of people. If it's a real delight (and one doesn't use this ploy unless it is), the wife is usually so pleased by the social success of the occasion that her normally withering glances and cries about decimating the household budget are more than a little muted.

Which brings us to another subject. We have met few, if any, female collectors. There are some, we know, but film collecting seems predominantly a male hobby, at least so far.

We talked to one bachelor collector recently who says that one minor function of his collection is that it serves the function filled in former days by a collection of etchings (sample dating dialogue: "You mean you've never seen a silent film?" "No; what are they like?" "Come on; I'll show you one.") If it brings all ages, all professions and all sexes together, it also should be noted that film collecting brings all

political ideologies together as well. By that, we mean that film collecting has a way of making politics irrelevant. We are well aware that, among Cinephiles, there are represented all shades of the political spectrum, from the far left to the far right and beyond the pale in both directions. Nevertheless, although there have been rumbles from time to time, these never get very far and

who occasionally permitted political references to enter into his articles. We took him to task for this and what we said then bears repeating now: In a world such as we have today, full of things which divide and separate people, why use a publication devoted to one of the few things which bring people together to argue the one subject which divides them the most? It still goes.

FILM COLLECTING: Why do we do it? To what purpose? What use do we make of it? Each of us has a different reason why we start. One thing is clear: few of us make much of an effort to intellectualize the subject. Most just enjoy the escape from everyday cares offered to us by old films. Our own speech to friends, in response to these questions, goes something like this: we'd always enjoyed watching the old films, when we had a chance to do

buy a film, hide it and spring it on the wife in the midst of a large and congenial party ...

we find the almost total absence of political discussion among film collectors a refreshing thing. We recall the editor of a film publication

beats bridge or poker, or a night out in a bar ...



so. It took a long time to find out it was possible to buy them, but when we did ... wow!

Few things give us greater pleasure, after a long, hard day at the office, coping with reality and dealing with impossible people, than coming home, having a good meal, retreating to the basement screening room, putting a good old feature into the projector, lighting a good cigar, filling a big snifter with decent brandy and just plain dreaming for a couple of hours with exciting people in beautiful scenes of distant lands. It beats bridge or poker, or a night out in a bar by a good wide margin. We don't know how many films we have, how many shorts, how many features, though we can, if pressed, come up with some kind of number. Nor do we have any idea where it will end, though we fondly hope it never will. We have certain favorite directors and actors and actresses, like Lubitsch, Murnau, Griffith, Von Stroheim, Jannings, Barrymore, Louise Brooks, Chaplin, Eisenstein, Lang, Ford, Garbo, Vidor, and what we collect reflects these tastes. If we have a wish, it is that there ought to be some way to share our joys in collecting films more widely than we know is possible. It is, uniquely, a hobby which lends itself to sharing more than any other of which we know. Perhaps, in the final analysis, that is what there is about it we find so enjoyable.

(Howard Kolodny's enthusiasm for old films is shared by his wife, his daughter, and even his mother-in-law. He is an attorney in Washington, D.C.)

D. W. Griffith's

"THE BIRTH OF A NATION"

(1914)

with LILLIAN GISH, HENRY B. WALTHALL, MAE MARSH, WALLACE REID, MIRIAM COOPER, ROBERT HARRON, and DONALD CRISP

Restricted to United States and Canada



From nearly the first moment it was shown in December of 1914, THE BIRTH OF A NATION changed the history of motion pictures. It established the idea of film as a serious art form, established Griffith's methods of movie storytelling as the basis of film technique, established the director as the principal creative figure in filmmaking, and established film as a force for effective propaganda. Commercially, THE BIRTH OF A NATION was the first film to be presented as a legitimate stage attraction (the best seats cost \$2), with specially composed music performed at each screening by a large orchestra. THE BIRTH OF A NATION aroused a storm of controversy. Liberals and socialists condemned it, and the National Association for the Advancement of Colored People was able to force certain cuts in the film. Theatrical showings of it were picketed as recently as 1973. Thus historically, THE BIRTH OF A NATION demonstrated that movies, no less than literature or traditional theatre, could become the subject of serious social, political and ideological discussion. In this way it brought film into a position of influence in the social life of the American nation. If melodrama and controversy made THE BIRTH OF A NATION famous, it

is its artistry that makes it last. After Griffith's death, the critic James Agee wrote that "the most beautiful single shot I have seen in any movie is the battle charge in THE BIRTH OF A NATION. It seems to me to be a perfect realization of a collective dream of what the Civil War was like, as veterans might remember fifty years later, or as children, fifty years later, might imagine it. THE BIRTH OF A NATION has been in litigation since 1969, but in the last six years a great deal of additional footage on the film has come to light. And in the months ahead we will begin reconstructing a version considerably longer than even the "official" version of 1915, which we hope to issue in tinted form, with an added silent speed music score, and a prologue containing actual scenes of Mr. Griffith at work on the making of his masterpiece. The present edition, however, is THE BIRTH OF A NATION as it has become an ineradicable part of the history of film and of America itself.

810-50-2597, Standard 8mm, 2505-feet, 4-lbs.....\$119.98
860-50-2597, Super 8, 2640-feet, 4-lbs.....\$119.98



BABOONA

(1935)

Restricted to the United States and Canada

An Aerial Safari Through Africa with Mr. and Mrs. Martin Johnson

BABOONA was photographed in sound, using Fox Movietone's field news cameras, and because the expedition was transported by plane, it not only ranges the whole length of Africa but also includes spectacular air views in which dozens of giraffe, hundreds of elephants, thousands of wildebeests and millions of flamingoes can simultaneously be seen. In odd contrast to the awesome air views are the camp scenes.

880-62-2267, Super 8 magnetic sound, dialogue 75 min., 3-lbs..... \$123.98
640-62-2267, 16mm optical sound, dialogue 75 min., 6-lbs..... \$296.98

DOCUMENTARIES

THE PLOW THAT BROKE THE PLAINS

Directed by Pare Lorentz

In 1936, THE PLOW THAT BROKE THE PLAINS was released, thus breaking the European monopoly on social documentary films. Working for the Federal Government's Works Progress Administration, Pare Lorentz, a well-known movie critic of the period wrote, directed and edited the first American effort in this genre with vision and ambition. He was ably assisted by a fine production unit, among them, Paul Strand, the famous still photographer and Virgil Thomson, whose beautiful music underscores the action with clarity and force.

The subject of the film is the setting of the Great Plains. 400 million acres of land which stretches from the Texas panhandle to Canada, and the subsequent misuse and ravages of Nature to which the land finally succumbed in the 30's.

THE PLOW THAT BROKE THE PLAINS is one of those rare films that has lost none of its vigor. It generates, today, a respect for the brave people who, despite the obstacles, fought to save the land and a personal sense of pride in their accomplishment.



INSIDE A BABOON COLONY

with Mr. and Mrs. Martin Johnson
Restricted to the United States and Canada

This film is adapted from the final portion of the feature BABOONA, and offers all the intimate scenes of life among these peace-loving and intelligent primates that are described above in relation to the complete feature. Martin Johnson's observations form the basis of the subtitles; print quality is excellent on all versions of this production.

810-62-2497, Standard 8mm, 280-feet, 14-ozs..... \$17.98
860-62-2497, Super 8, 305-feet, 14-ozs..... \$17.98

FLYING AROUND THE BIG GAME

with Mr. and Mrs. Martin Johnson
Restricted to the United States and Canada

The Sikorsky planes "Osa's Ark" and the "Spirit of Africa" takes us above a lake blanketed with pink flamingoes, and over a spectacular stampede of planes game including impala, zebra, and wildebeest. Flying low over the

ground, the Johnsons discover the plane disturbs the animals only momentarily. Landing, we see intimate views of giraffes, lions, and the hated rhino. Then, joining hunters of the Masai tribe, Martin Johnson takes us on a rhino hunt.

810-62-2498, Standard 8mm, 390-feet, 14-ozs..... \$23.98
860-62-2498, Super 8, 425-feet, 14-ozs..... \$23.98



880-76-2403, Super 8 magnetic sound, narration 25 min., 2-lbs..... \$36.98
640-76-2403S, 16mm optical sound, narration 25 min., 4-lbs..... \$87.98

Lobster



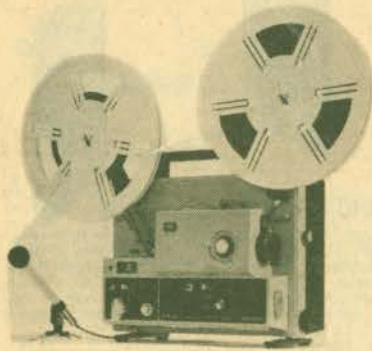

**ELMO ST-1200D
SUPER 8 SOUND**

- Special new light source — 150-15V halogen lamp of the mirror condenser type provides high color temperature and light level stability over prolonged operating periods. Features Hi/Low lamp switch for 30 per cent extra brilliance or three times normal lamp life.
- Larger "Super" mask size for brighter-sharper picture.
- Powerful F1.3, 15-25mm Zoom Lens.
- High-fidelity sound reproduction 10W solid state amplifier and 5" dynamic speaker.
- Equipped with 800-ft. reel, but will accommodate 1200-ft. reel for hour programs, comes with its own carrying case, and has sound mixing capabilities.

030-23-0104, ELMO ST-1200D, 22-lbs... \$559.95
ACCESSORIES
 051-23-0061, 800-foot auto reel, 1-lb..... \$6.99
 051-23-0062, 1200-foot auto reel, 1-lb..... \$17.99
 042-23-0291, 15V-150W projection lamp, 9-ozs, each \$20.99..... 2/\$37.69
 069-23-0012, twin external speakers, 9-lbs..... \$169.99

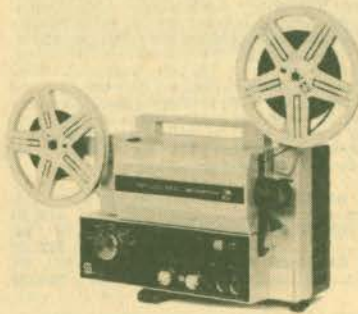

S810D DELUXE HQS

- HQS stands for high quality sound.
- Integrated circuitry in the record/playback amplifier.
- Automatic gain control and frequency response control.
- The sound volume remains constant.
- P.A. facility.
- Zoom lens F1.2, 12.5-25mm Eumig Duprox

030-24-0098, MARK S810D DELUXE HQS, 18½-lbs..... \$569.95

S810D HQS

- This project is the same as the one above except the projection lens is F1.3 15-30mm Eumig Varlo Eupronet.

030-24-0101, MARK S810D HQS, 18½-lbs..... \$459.95
ACCESSORIES
 051-24-0057, 600-foot plastic reels, 1-lb., each \$5.00..... 3/\$13.49
 042-24-0279, reflector bulb, 9-ozs, each \$16.49 2/\$29.69
 072-24-0045, projector fuse, 2-ozs..... .30
 072-24-0047, carrying case, 2-lbs..... \$29.95
 069-24-0013, extension speaker, 9-lbs..... \$49.95



**NEW! ! ELMO ST-800
Super 8 Sound Projector**

- Dual film speeds — 18 and 24 fps.
- 800-foot reel capacity up to 1 hour continuous showing.
- 12V-100W ultra-bright lamp with mirror condenser.
- F1.3 15-25mm zoom lens.
- Fully automatic loading.
- 6.5W music power output.
- Superbly engineered durable magnetic head.
- Built-in 5 inch high fidelity speaker with 8 ohm impedance.
- Sound-on-Sound plus fade in-out and overlapping with clear, easy-to-see level meter.

030-23-0105, ELMO ST800, 19-lbs..... \$399.95
ACCESSORIES

051-23-0061, 800-foot auto reel, 1-lb..... \$6.99
 042-23-0301, 12V-100W projection lamp, 9-ozs..... \$16.39
 069-23-0012, twin extension speakers, 9-lbs..... \$169.99

SOUND & SILENT PROJECTORS

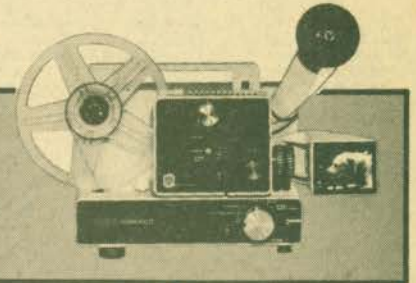

**EUMIG 610D
Dual 8 Silent**

- Adapts to either Standard 8mm or Super 8 by a single setting.
- Take up reel with 400-foot capacity; 12V-100W Tungsten Halogen Reflector bulb; Sync contact for cassette recorder; still projection.

030-24-0097, MARK 610D, 25-lbs..... \$199.95
DAYLIGHT VIEWER ATTACHMENT FOR 610D
 072-24-0048..... \$15.99

ACCESSORIES

042-24-0279, reflector bulb, 9-ozs., each \$16.49 2/\$29.69
 072-24-0046, carrying case, 2-lbs..... \$22.95

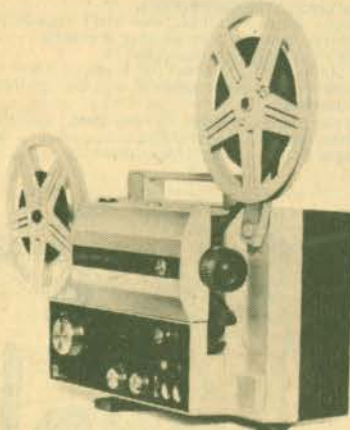

**EUMIG S807D
Dual 8 Sound Projector**

- For either Standard 8mm or Super 8 single 8 film screening.
- Lens is a 12 volt, 75-watt dichroic reflector tungsten halogen bulb.
- 600-foot take-up reel.

030-24-0100, MARK S807D, 18½-lbs..... \$379.95
ACCESSORIES
 051-24-0057, 600-foot plastic reels, 1-lb., each \$5.00..... 3/\$13.49
 042-24-0285, reflector bulb, 9-ozs., each \$16.49 2/\$29.69
 072-24-0045, projector fuse, 2-ozs..... .30 cents
 072-24-0047, carrying case, 2-lbs..... \$29.95
 069-24-0013, extension speaker, 9-lbs..... \$49.95

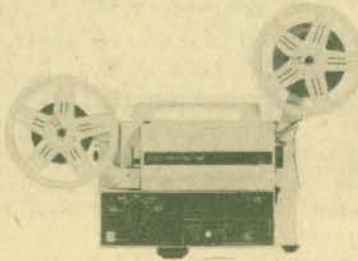

**EUMIG S802
Super 8 Sound Projector**

- designed for magnetic sound recording as well as playback.
- Sound-on-Sound recording; automatic threading with 600-foot capacity; 12V-75W Dichroic Reflector Tungsten Halogen bulb; Vario-Eupronet F1.6, 17-30mm zoom lens.
- Adjusts automatically to the Standard sound separation (sound preceding picture) of 18 frames.

030-24-0092, MARK S802 SUPER 8 SOUND, 18-lbs..... \$299.95

ACCESSORIES

051-24-0057, 600-foot plastic reel, 1-lb., each \$5.00..... 3 / \$13.49
 042-24-0285, reflector bulb, 9-ozs, each \$16.49, 2/\$29.69
 072-24-0045, projector fuse, 2-ozs..... .30 cents
 072-24-0049, projector fuse, large size for the newer models, 2-ozs..... .30 cents
 072-24-0047, carrying case, 2-lbs..... \$29.95
 069-24-0013, extension speaker, 9-lbs..... \$49.95



STANDARD FILMSTRIP PROJECTOR

- Dual sprocket film advance and framing mechanism.
- Coated, fully color corrected 3 F3.53 element lens.
- converts from filmstrip to slides in 5 seconds.

016-54-0094, STANDARD 666CN COMBINATION, 9-lbs..... \$87.95
 016-54-0095, Carrying Case for 666N, 3-lbs..... \$11.49

Use Your BankAmericard, Master Charge or Blackhawk Charge

DA-LITE'S ELECTROLET BEADED SCREENS

The screens are completely automatic, a flip of a switch and the surface rolls down into projection position, another flip and it guides back into its handsome case. It may be stopped in any intermediate position. There is no storage problem, it's attractive, vinyl-clad, slim-line case hangs on the wall or ceiling with two screws or hooks. Da-Lites exclusive White Magic Chemi-Cote glass beaded surface provides the sharpest pictures for both brilliant color and black and white at the widest of angles. Plugs into any regular 110-120 volt AC 60 cycle outlet. All screens will be drop shipped directly from the factory. (No C.O.D. or Lay-A-Way orders accepted)

- 045-06-0003, Electrolet Beaded Screen 50" x 50", 21-lbs..... \$120.00
- 045-06-0004, Electrolet Beaded Screen 60" x 60", 24-lbs..... \$132.00
- 045-06-0005, Electrolet Beaded Screen 70" x 70", 29-lbs..... \$143.00

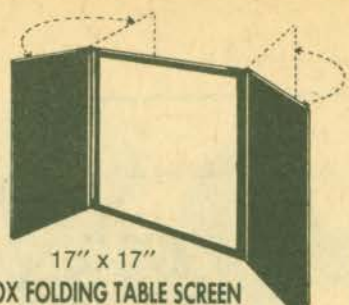

KNOX FOLDING TABLE SCREEN

White matte finish surface for viewing even in lighted areas. Side panels cut off outside light. Folding, free-standing. Use in home, office, school, library, or business. Always ready to use to view your movies, slides, film strips, charts or film loops anywhere. No need for special room darkening equipment. Size 17" x 17".

045-90-0006, 1-lb..... \$7.79

CUSTOM TITLES IN FULL COLOR

8mm., Super 8 or 35mm. 2" x 2" Color Slides



MOVIELUX MOVIE TITLING SET

Indestructible plastic letters adhere to background. Can be used over and over again no special equipment needed.

Included are double sided easel board, one side black, other side white; transparent plastic background on which letters adhere by themselves; four additional color backgrounds (approx. 12 x 18-inches) in red, blue, green and yellow; two grooved wood stands for supporting easel board set of 350 3/4-inch letters and numerals in white, yellow and red; set of 350 1/4-inch letters and numerals in white, yellow and red; four spring clips for securing backgrounds to easel board, compartmented alphabetical box for storage of letters.

036-55-0028, 2-lbs..... \$8.79

8mm and 16mm LEADER FILM

Light struck leader (light gray emulsion) particularly for use at start of reels — easy to letter for print identification — and black leader (black emulsion) for reel ends to prevent screen flashing white before light is switched off.

LIGHT STRUCK TYPE

- 027-73-0004, 50-feet, Standard 8mm light struck (gray), 2-ozs..... \$1.89
- 027-73-0011, 50-feet, Super 8 light struck (gray), 2-ozs..... \$1.89
- 027-73-0002, 100-feet, 16mm sound light struck (gray), 11-ozs..... \$1.99

BLACK TYPE

- 027-73-0001, 50-feet, Standard 8mm, black, 2-ozs... \$1.89
- 027-73-0012, 50-feet, Super 8 black, 2-ozs..... \$1.89
- 027-73-0005, 100-feet, 16mm sound black, 11-ozs... \$2.89

NO PHOTOGRAPHIC KNOW-HOW INVOLVED

1. Purchase 6 TITLES composing frames and prepaid mailer envelopes.
2. Make your own custom movie or slide title exactly as YOU want, following the simple instructions.
3. Send completed composing frame to "TITLES" in prepaid mailer envelope.
4. Within two weeks, you will receive your FULL-COLOR, 10 to 15 second custom movie title or 35mm color title slide. Complete satisfaction or money back.

036-60-0035, (pkg. of 6) 2-ozs..... \$8.59

FILMAGIC SURFASET

for the conditioning and protection of your movie film and color slides!

FILMAGIC SURFASET is a perfect conditioner when used on newly-processed film. The treatment removes all traces of "greenness" and permits immediate use of film in still projectors, motion-picture projectors conditioners in SURFASET will make older film flexible, removing "set" and allowing steady projection under most adverse conditions. FILMAGIC SURFASET gives perfect results when used on magnetic sound tracks (8mm, 16mm, or 35mm).

022-18-0009, 14-oz. bottle (2-lbs.)..... \$3.59



Standard 8mm., Super 8, 16mm and 35mm

CINE-LARGERS

These Cinelargers make excellent black and white of color enlargement negatives from individual frames of your Standard 8mm, Super 8 or 16mm films and from your 35mm slides using 620 roll-film as a negative. Cutting or splicing your original is unnecessary.

- 023-59-0001, 8mm Cinelarger, 2-lbs.. \$22.95
- 023-59-0004, Super 8 Cinelarger, 2-lbs..... \$22.95
- 023-59-0002, 16mm Cinelarger, 2-lbs..... \$22.95
- 023-59-0003, 35mm Cinelarger, 2-lbs..... \$22.95

Phone Your Order TOLL FREE: 800 — 553-1163 (Not Valid In Iowa)



DELUXE MAGIC MASTER TITLING SET

Indestructible Plastic Letters adhere to background, lift up, they're off... Washable, use over and over again. No special equipment needed... Easy to use grooved frame, clips and transparent background, permits you to make every conceivable type of title. Contains 480 letters, numerals and figurines in 3 different type sizes and faces. Giant size backgrounds. (17 1/2" x 23 1/2") in jet black, brilliant red and transparent for live action and 3 dimension.

036-55-0031, 4-lbs..... \$15.95

KEEP YOUR VALUABLE FILMS IN NEW

CONDITION

Automatic Projector Cleaning Means Scratch Free Films with PROTECT-A-PRINT leader

For years the professionals have been prolonging the useful life of motion picture prints with PROTECT-A-PRINT LEADER.

Its polishing surface cleans the entire film path of the projector — removes dirt and hard emulsion bits that scratch treasured prints.

Simply splice PROTECT-A-PRINT LEADER on your film — and let it clean your projector — automatically — everything you thread up.

In 16mm width, a 15-foot roll makes 3-5 feet leaders. In 8mm Regular or Super 8, a 15-foot roll makes 5-3 feet leaders.

- 027-43-0007, Standard 8mm, 15-feet, 2-ozs.....\$1.95
- 027-43-0008, Super 8, 15-feet, 2-ozs..... \$1.95
- 027-43-0009, 16mm sound, 15-feet, 2-ozs..... \$3.50

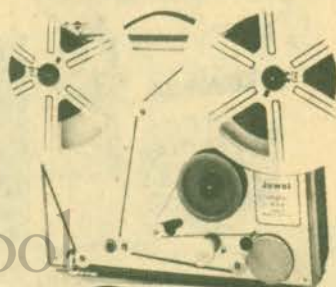

JEWEL MINI — Regular & Super 8 Sound Striper

- Now you can add sound to any of your silent movies with this motorized Jewel Mini Sound Striper. If you already have a sound-on-sound projector you can now add any sound of your choice to your films.
- The Striper also includes its own carrying case, eyedropper and instruction book.
- The Jewel Mini uses finest quality Agfa F5.8mm wide magnetic tape, approximately 800-feet in length, the reel capacity is 600-feet (reel not included with machine).
- It's the perfect sound striper of Regular and Super 8mm film.
- It does a professional job.
- It's easy to use.
- It's economical and reliable.
- Can also be used for a .5mm balance stripe.
- Not included with the sound striper are the magnetic stripe tape, cleaning agent Freon and special adhesive CAK CY.

- 014-24-0001, Jewel Mini Sound Striper, 9-lbs..... \$197.95
- 014-24-0004, 5-ozs..... \$12.95
- 014-24-0002, 5-ozs..... \$2.95
- 014-24-0003, 5-ozs..... \$7.95



School of Cinematography
High M. Hefner Moving Image Archive

Lobster



ARGUS DUAL 8 EDITOR VIEWERS

Accepts all 8mm film systems — Regular 8, Super 8, Single 8. Holds all 8mm reels up to 400' capacity. "Patented" single sprocket system projects film ... 3 to 1 geared rapid rewind ... built-in frame marker ... low voltage 6 volt long life lamp for brilliant, yet cool illumination ... no-mar, no slip feet ... convenient focusing control and frame adjustment ... perfect balance for easy editing ... folding arms for compact storage.

- 2810**
Viewing screen size — 6"x4" w"
024-09-0063, 10-lbs. **\$99.95**
- 2808**
Viewing screen size — 5"x3 1/2"
024-09-0064, 8-lbs. **\$79.95**
- 2801**
Viewing screen size — 4"x3"
024-09-0062, 8-lbs. **\$47.95**

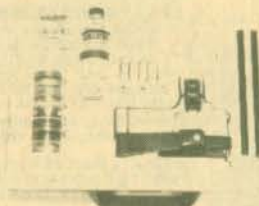

GUILLOTINE SPLICER WORKSHOP

This kit contains the Guillotine Super 8 Splicer plus everything needed to splice both sound and silent Super 8 film.

It is a frame-to-frame splicer — actually butting the two pieces of film being joined together without overlap or space in between. The splicing block features a recessed register in channel to precisely position and hold the film being spliced. The non-magnetic stainless steel blade eliminates all chances of "clocks" or "pops" being introduced into the soundtrack of Super 8 sound film. Any color or black and white film can be spliced, even if a magnetic strip has been added. Torn film can be butted at the tear and repaired by the Guillotine Splicer and broken sprocket holes can be rebuilt. Splicing without frame loss is another outstanding feature of the Guillotine Splicer.

024-11-0047, 8-lbs. **\$37.95**

GUILLOTINE SUPER 8 FILM SPLICER

from above kit
024-11-0045, 1-lb. **\$19.95**

GUILLOTINE'S SPLICING TAPE

Guillotine makes the only non-bleeding frame-line-to-frame-line splicing tapes. Today's strongest and optically clear tape offers a space that cannot be seen, even with the finest projection or TV broadcast equipment. Guillotine tape does not discolor, its permanently uniform adhesive does not bleed under pressure or projection heat, and the resulting bond is stronger than the film itself. The only tape designed for use with Guillotine splicers is economical too — costs only half a penny a splice.

024-11-0046, 2-ozs. **\$3.50 2/\$6.49**

EDITORS

CRAIG V-4643 16mm PROFESSIONAL EDITING OUTFIT

Editor viewer combination with great appeal to professional and advanced amateur 16mm moviemaker.

Built in Master Splicer; Focusing, framing-adjustments, and frame marker
4"x6" viewing screen brilliantly lit by 75 watt CBX lamp.

Hooded screen for comfortable viewing even in brightly lit rooms

Convection cooling lets you study single frame indefinitely without fear of burning film
Geared rewind permits working with large reels — up to 2000' capacity

Supplied with mounting board, 5-3 splicer, and CBX 75 watt bulb
024-26-0057, shipping weight 20-lbs. **\$193.50**

CRAIG V-1643 PROFESSIONAL EDITING OUTFIT

Same as V-4643 but with a 3 1/2"x4 1/2" viewer
024-26-0056, shipping weight 22-lbs. **\$148.50**



ELMO 912 EDITOR KIT

With the Elmo 912 Editor Kit you'll be able to monitor sound accurately, count frames automatically and keep your film free from dust and grit. The Elmo 912 features an extra large fresnel lens screen, 400-foot reel capacity, a frame making device for easy editing and accepts both Super 8 and Standard 8mm film.
024-23-0065, ELMO 912 EDITOR KIT, 9-lbs. **\$159.95**

ACCESSORY

042-23-0302, 6V 10W lamp, 9-ozs. **90 c**



HPI "QUICK SPLICE" BUTT SPLICER FOR SUPER 8

This splicer is made to the most exacting precision standards with self-sharpening stainless steel cutting blades which cut and join film exactly on the frame line. Features include non-skid, non-marking base and built in storage compartment for tapes.

Model No. 225 SUPER 8 ONLY
024-30-0039, 2-lbs. **\$11.99**

"QUICK SPLICE" SPROCKETED SPLICING TAPES

024-30-0038 package of 36 tapes for splicing Super 8 film, 1-oz. **99c. 3 for only \$2.79**
024-30-0040, package of 36 tapes for Standard 8mm film, 1-oz. **99c. 3 for \$2.79**

SUPER 8 SOUND QUICK SPLICE

Available for use with Super 8 magnetic striped sound film. This splice tape will work with all sound striped Super 8 film and fits HPI Quick Splice Splicers.
024-30-0044, 2-ozs. **\$1.98**

AUTOMATIC SUPER 8 SPLICER 375I

For Super 8 and Single 8 Magnetic Sound and or Silent Movie Films. The fully automatic splicer that cuts and joins the film, removes the paper backing from the splicing tape and applies the tape to both sides of the film indexing it to the sound stripe area; without the user touching the film or splicing tape. Works exactly the same way with sound or silent film, no adjustments are necessary. It's completely automatic.
024-30-0050, 2-lbs. **\$29.95**



LPL FILM SPLICER

This splicer features hardened cutting surfaces, scraper blades of special contour for permanent splices, extra sturdy locating pin. It's a new 3-way model splicing 8, 16 and Super 8.
024-01-0042, 2-lbs. **\$9.95**

CRAIG S6 SPLICER Code Number 42238

Heavy duty die cast and stainless steel

Uses tape or cement
8mm, Super 8, and 16mm
024-26-0041, 5-lbs. **\$16.95**

CRAIG FORMULA 7 FILM CEMENT FOR WET SPLICING

022-26-0013, 1-oz. **\$1.29**

MASKING TAPE

1/4" x 60 yd. tape for holding film end on reel
024-21-0048, 4-ozs. **79c**

School of Cinematic Arts
John M. Hefner Moving Image Archive



CRAIG Super 8

Accommodate up to 2000 ft. reels. Adjustable brake for tension and speed control. Counterbalance cranks automatically disengages when released.
027-26-0008, Model R-45 for Super 8, 6-lbs. **\$34.95**

ACCESSORIES

SYLVANIA PROJECTION LAMPS

Buy A Pair, Have A Spare — Save 10% When You Buy 2
Weight of individual lamps is 9-ozs.

Projection lamps for Eumigs
500 and 501
042-24-0274 8v,50w

\$10⁴⁹

* Not Sylvania

NUMBER	CODE	WATT	EACH	2 FOR	NUMBER	CODE	WATT	EACH	2 FOR
042-47-0120	CAL-CXP	300	8.09	14.49	042-57-0159	DFY	1000	12.09	21.69
042-57-0093	CAR	150	6.19	11.09	042-57-0290	DFZ	80	11.49	20.59
042-57-0265	CBA	500	20.09	36.09	042-57-0299	DGB	80	8.29	14.89
042-57-0295	CEM	120	3.99	7.09	042-57-0168	DHT	1200	16.49	29.59
042-57-0282	CLS-CLG	300	5.99	10.69	042-57-0244	DJA-DFP	150	8.89	15.99
042-57-0160	CTT-DAX	1000	14.09	25.29	042-57-0245	DJL	150	9.39	16.89
042-57-0151	CWA	750	12.49	22.39	042-57-0246	DKM	250	13.59	24.39
042-57-0117	CXK	300	9.39	16.89	042-57-0293	DLD	80	10.99	19.69
042-57-0296	CXL	50	11.19	20.09	042-57-0100	DLG	150	8.79	15.79
042-57-0230	CYK	400	11.19	20.09	042-57-0248	DLH	250	12.39	22.29
042-57-0169	CYS-DBH	1200	15.09	27.09	042-57-0108	DLR	250	12.39	22.29
042-57-0136	CZA-CZB	500	9.09	16.29	042-57-0102	DLS-DHX	150	10.99	19.69
042-57-0131	CZX-DAB	500	9.69	17.39	042-57-0190	DNE	150	14.29	25.69
042-57-0129	DAK	500	8.29	14.89	042-57-0292	DRS	1000	11.69	20.99
042-57-0133	DAR	500	12.29	22.09	042-57-0201	DNF	150	14.29	25.69
042-57-0297	DAT	400	7.89	14.19	042-57-0266	EGH	500	16.89	30.39
042-57-0098	DCA	160	9.09	16.29	042-57-0288	EJL	200	14.19	25.49
042-57-0097	DCH	150	8.89	15.99	042-57-0287	EKP-ENA	80	14.19	25.49
042-57-0144	DDB-DDW	750	10.09	18.09	042-57-0286	ELB	80	14.19	25.49
042-57-0149	DDY	750	17.99	32.29	042-57-0300	ELH	300	14.39	25.89
042-57-0145	DEJ	750	11.39	20.49	042-57-0280	EMM-EKS	250	14.89	26.79
042-57-0192	DEK-DFW	500	9.09	16.29	042-57-0289	ENZ	50	11.79	21.19
042-57-0298	DFA	150	9.09	16.29	042-57-0249	FCR	100	10.99	19.69
042-57-0096	DFC-DFN	150	8.89	15.99	* 042-41-0254	80V-50W-SC	50	9.99	17.98
042-57-0155	DFD	1000	10.89	19.59	* 042-24-0274	8V-50W	50	10.49	
042-57-0268	DFE	80	8.29	14.89	* 042-07-0275	8V-50W	50	.99	
042-57-0095	DFG	150	9.09	16.29	* 042-41-0272	DRC	1000	15.99	
	DFN (See DFC)				042-57-0188	BAK	75	3.89	6.99
	DFP (See DCH)				042-57-0180	BRS	75	3.39	6.09
042-57-0163	DFT	1000	10.89	19.59	042-57-0294	BVR	30	3.79	6.79

FILM STORAGE

NUMBER	CAP. EACH	WT. EACH	EACH	3 FOR	6 FOR
8mm METAL CANS					
050-27-0001	200-foot	6-ozs.	\$ 1.45	\$ 3.89	\$ 6.89
050-27-0002	400-foot	6-ozs.	\$ 1.65	\$ 4.39	\$ 7.89
050-27-0026	600-foot	2-lbs.	\$ 3.20	\$ 8.59	\$15.29
050-27-0027	800-foot	2-lbs.	\$ 3.65	\$ 9.79	\$17.49
050-27-0028	1200-foot	2-lbs.	\$ 4.35	\$11.69	\$20.89
16mm METAL CANS					
050-27-0003	400-foot	6-ozs.	\$ 1.65	\$ 4.39	\$ 7.89
050-27-0004	600-foot	2-lbs.	\$ 3.60	\$ 9.69	\$17.29
050-27-0005	800-foot	2-lbs.	\$ 4.00	\$10.79	\$19.19
050-27-0006	1200-foot	3-lbs.	\$ 4.95	\$13.29	\$23.69
050-27-0007	1600-foot	3-lbs.	\$ 5.45	\$14.69	\$26.09
050-27-0008	2000-foot	5-lbs.	\$ 7.60	\$20.49	\$36.39
16mm PLASTIC CANS					
050-27-0021	600-foot	2-lbs.	\$ 2.25	\$ 5.99	\$10.79
050-27-0022	800-foot	2-lbs.	\$ 2.55	\$ 6.89	\$12.19
050-27-0023	1200-foot	3-lbs.	\$ 3.15	\$ 8.49	\$15.09
050-27-0024	1600-foot	3-lbs.	\$ 3.25	\$ 8.79	\$15.59
050-27-0025	2000-foot	5-lbs.	\$ 5.05	\$13.59	\$24.19
8mm METAL REELS					
051-27-0001	200-foot	6-ozs.	\$ 1.45	\$ 3.89	\$ 6.89
051-27-0002	400-foot	6-ozs.	\$ 1.65	\$ 4.39	\$ 7.89
8mm PLASTIC REELS					
051-21-0015	200-foot	2-ozs.	---	---	\$ 1.69
051-21-0016	400-foot	2-ozs.	---	---	\$ 3.19
SUPER 8 METAL REELS					
051-27-0033	200-foot	4-ozs.	\$ 1.65	\$ 4.39	\$ 7.89
051-27-0034	400-foot	6-ozs.	\$ 1.95	\$ 5.19	\$ 9.29
051-27-0044	600-foot	1-lb.	\$ 4.35	\$11.69	\$20.89
051-27-0045	800-foot	1-lb.	\$ 4.65	\$12.49	\$22.29
051-27-0046	1200-foot	1-lb.	\$ 4.95	\$13.29	\$23.69
051-27-0047	1600-foot	1-lb.	\$ 5.80	\$15.59	\$27.79
051-27-0048	2000-foot	2-lbs.	\$ 7.90	\$21.29	\$37.89
SUPER 8 PLASTIC REELS					
051-21-0049	200-foot	2-ozs.	---	---	\$ 1.69
051-21-0050	400-foot	2-ozs.	---	---	\$ 3.19
DUAL 8 PLASTIC REELS AND CANS					
051-27-0055	200-foot	6-ozs.	\$ 1.45	\$ 3.89	\$ 6.89
051-27-0056	400-foot	6-ozs.	\$ 1.90	\$ 5.09	\$ 9.09
KODAK SUPER 8 CARTRIDGES					
051-22-0058	200-foot	1-lb.	\$ 3.79	---	---
051-22-0059	400-foot	1-lb.	\$ 5.29	---	---
16mm METAL REELS					
051-27-0003	400-foot	6-ozs.	\$ 1.65	\$ 4.39	\$ 7.89
051-27-0004	600-foot	6-ozs.	\$ 3.60	\$ 9.69	\$17.29
051-27-0005	800-foot	2-lbs.	\$ 4.00	\$10.79	\$19.19
051-27-0006	1200-foot	3-lbs.	\$ 4.95	\$13.29	\$23.69
051-27-0007	1600-foot	3-lbs.	\$ 5.45	\$14.69	\$26.09
051-27-0008	2000-foot	5-lbs.	\$ 7.60	\$20.49	\$36.39
051-27-0060	2300-foot	5-lbs.	\$ 8.70	\$23.49	\$41.69
16mm PLASTIC REELS					
051-27-0038	600-foot	2-lbs.	\$ 2.25	\$ 5.99	\$10.79
051-27-0039	800-foot	2-lbs.	\$ 2.55	\$ 6.89	\$12.19
051-27-0040	1200-foot	2-lbs.	\$ 3.15	\$ 8.49	\$15.09
051-27-0041	1600-foot	2-lbs.	\$ 3.25	\$ 8.79	\$15.59
051-27-0042	2000-foot	3-lbs.	\$ 5.05	\$13.59	\$24.19
051-27-0043	2300-foot	4-lbs.	\$ 5.75	\$15.49	\$27.59
BONUM SUPER 8 REELS WITH CAN					
051-24-0057	600-foot	1-lb.	\$5.00	\$13.49	---

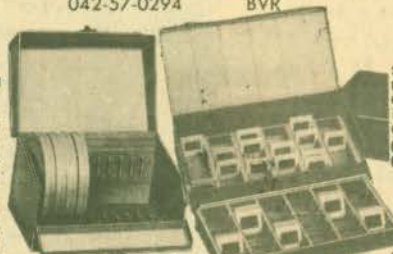

LOGAN DELUXE ALL METAL MOVIE FILM STORAGE CHESTS

Heavy gauge steel construction beautifully finished in Hammerloid enamel. Convenient front drop lid affords easy access to film cans. Piano hinge construction throughout. Modern nickel plated snap catch with sturdy carrying handle. Each chest holds twelve metal reels or twelve metal reels in cans and has pressure-sensitive contents identification chart. Reels and cans are not included.

- 033-38-0001, Logan Model No. 183 for twelve 200-foot, 8mm reels-cans, size 5 1/2x8 1/2x5 1/2-inches, 4-lbs., Blackhawk priced at..... \$6.49
- 033-38-0002, Logan Model No. 185 for twelve 300 or 400 feet, 8mm reels-cans, size 7x8 1/2x7-inches, 5-lbs., Blackhawk priced at only..... \$7.49
- 033-38-0003, Logan Model No. 185PL for nine 200-foot, 8mm reels-cans, Blackhawk priced at..... \$6.49
- 033-38-0004, Logan Model NO. 185PL for nine 400-foot, 8mm reels-cans, Blackhawk priced at..... \$7.49

BLACKHAWK'S 2"x2" SLIDE READY MOUNTS

These are unprinted cardboard ready mounts for you to use in mounting your double frame (regular 8-perforation, 35mm.) transparencies, or single frame 14-perforation, 35mm. such as frames from regular filmstrips, or super slide transparencies. These ready mounts are embossed to hold the transparencies in position, and plastic coated on the inside panels for permanent sealing. To seal, all you need do is to go around the edge of mount with medium hot iron — do not iron over transparency.

- 015-21-0006, box of 100 simple frame (13-ozs.)..... \$1.49
- 015-21-0007, box of 100 double frame (12-ozs.)..... \$1.49

SEARY SLIDE STORAGE FILE

Holds 240 cardboard mounted 2"x2" slides. Each file contains six attractive plastic boxes. Each box holds 40 slides and has its own label for cataloging. Each storage file has an index showing contents of each of the six boxes inside.

- 012-53-0017, 1-lb., each only..... \$1.99
- 012-53-0017, 3-lbs., 3 for only..... \$5.49

QUICK, LOW COST 2"x2" SLIDE PROTECTION WITH KIMACK PROTECTORS!

Prevents scratches, finger prints and abrasion marks. These plastic envelopes — made of Kodapak sheet — may be used with all standard cardboard ready mounts, including Kodak and Ansco. Sealed edge prevents snagging in filing or viewing. No printing to obscure captions. Packed in reusable file box.

- 015-36-0002, box of 100 2"x2" Kimack Protectors, 8-ozs., Blackhawk priced at only..... \$3.29

LOGAN ALL METAL 2"x2" SLIDES FILES

Size 8x14x2 inches, finished in silver-gray hammertone. Individual slot type file holds 300 slides in 2"x2" ready mounts — 150 glass mounted slides.

- 012-38-0014, individual slide type, 5-lbs., only..... \$4.49

3-RING VIS SLIDE FILE FOLIO made of heavy gauge vinyl plastic

The folio measures 9x10 3/4 inches and has holes punched to fit standard three-ring binder. It may also be placed in standard file folders for cabinet filing. Folio has 20 slots or pockets for twenty 2"x2" cardboard mounted slides. Top sheet of plastic is window-clear white back (is frosty vinyl) for diffused back lighting.

- 017-44-0025, 1-lb..... 3/\$1.49

LOGAN "DOUBLE DECKER" JUMBO SLIDE FILE BOX

All metal with removable tray. Size 14 1/2x7 1/2x4 1/2 high. Beautifully finished in charcoal gray hammertone enamel. Attractive plastic carry handle, 2 nickel plated catches and piano hinged front drop flap for easy access to slides. Includes chart for indexing all slides.

- 017-38-0038, For Group Filing: holds 1500 2x2 slides, shipping weight 5-lbs., \$9.99
- 017-38-0037, For Individual Filing: holds 300 2x2 slides, shipping weight 5-lbs., \$9.99

Phone Your Order TOLL FREE: 800 — 553-1163 (Not Valid in Iowa)

Dual 8 Projector



The Sound of Music And Words

EUMIG S807D PROJECTOR and CARRYING CASE

Sale Expires
August 31, 1976

Now You Can Enjoy All Those Great Blackhawk film In Sound!!

- for either Standard 8mm or Super 8 single 8 film screening
- lens is a 12 volt, 75 watt dichroic reflector tungsten halogen bulb
- 600-foot take-up reel

NOW ONLY \$349.88

030-75-0106, EUMIG S807D PROJECTOR and CARRYING CASE, 22-lbs.
Regularly \$409.90..... Sale Price \$349.88

ACCESSORIES:

- 051-24-0057, 600-foot plastic reel, 1-lb..... each \$5.00...3/\$13.49
- 042-24-0285, reflector bulb, 9-ozs..... each \$16.49...2/\$29.69
- 072-24-0045, projector fuse, 2-ozs..... 30 cents
- 069-24-0013, extension speaker, 9-lbs..... \$49.95

SOME SIGHTS and SOUNDS



THE NON-STOP KID (1918)

starring HAROLD LLOYD with BEBE DANIELS, and SNUB POLLARD

Most silent screen comedy heroines were hovered over by jealously protective fathers, and Rollin's THE NON-STOP KID (1918) is no exception.

A young, brash and early-besppectacled Harold Lloyd falls madly in love with the Wiggle family's beautiful daughter (Bebbe Daniels), but father's choice is Professor M. T. Noodle, DDXLNT.

- 860-19-2184, Super 8, 228-feet, 11-ozs..... \$11.98
- 875-19-2184, super 8 magnetic sound, music 12 min., (18 fps), 11-ozs..... \$17.98
- 600-19-2184, 16mm optical sound, music 12 min., (18 fps), 2-lbs..... \$25.98



FILMING THE CRASHES (1953)

From the Movietone series "See It Happen" Restricted to the United States and Canada

Five times, Movietone cameramen were on hand to record the great 500-mile Indianapolis Speedway race when disaster occurred in front of the newsreel lens. In 1929, Floyd Roberts was killed; in 1941, 1946, 1949, there were other crashes; and 1953, the year this film was compiled, a car hit the Speedway wall and skidded into the oncoming field, setting off a calamitous chain reaction. In addition to the racing scenes, the film includes one of the most unforgettable of all newsreel scenes: the collapse of the Tacoma Narrows Bridge, popularly known as "Galloping Gertie," on November 7, 1940. Scenes of three staggering fires close out this exciting reel, released to theatres under the title IMPACT OF TRAGEDY.

- 860-76-2129, Super 8, 250-feet, 11-ozs. \$12.98
- 880-76-2016, Super 8 magnetic sound, synchronous 10 min., 11-ozs. \$19.98
- 640-76-2016, 16mm optical sound, synchronous 10 min., 2-lbs. \$35.98

THE SWORD OF VILLON (1953)

with ERROL FLYNN, HILLARY BROOKE and PAMELA DUNCAN

Restricted to the United States and Canada

Set in 1455, this is the tale of the poet-rogue, Francois Villon, whose tavern intrigue had made him one of the most wanted men in France. There is a plot to murder the king, and to make the count ruler of France. But word of the threat leaks out, and Villon, surreptitiously finds his way into the masked ball, which the king is attending, and succeeds in doing away with the count. This is all to the accompaniment of the sword-play for which Flynn was famous.

- 880-30-2005, Super 8 magnetic sound dialogue 24 min., 2-lbs. \$41.98
- 640-30-2005S, 16mm optical sound, dialogue, 24 min., 4-lbs. .. \$94.98



HOW TO MAKE MOVIES YOUR FRIENDS WILL WANT TO SEE TWICE

This is a MUST for anyone who has ever thought about making a movie — home or otherwise. Here are basic principles of filmmaking simply stated and beautifully illustrated. One picture is worth a thousand words! Each well-chosen image will remind you of the things you need to make your own production as varied, succinct and entertaining as these!

Divided into two sections, "Making an Indoor Movie" and "Making an Outdoor Movie," techniques are taught using the situations of a child's birthday party and family camping trip respectively. Besides being absolutely delightful to watch, concepts become crystal clear right before your eyes!

- 885-93-2602, Super 8 magnetic sound, color, music & narration 8½ min., 11-ozs. \$29.98
- 870-93-2587, Super 8 color, 170-feet, 11-ozs..... \$24.98



Use Your BankAmericard, Master Charge or Blackhawk Charge

Blackhawk School of Cinematic Arts
Fading Image Archive





SUMMER-TIME



SUMMERTIME is a musical revue of the Seasons, chockfull of exciting, funny imagery.

It's built on classical music motifs and is a lively variation on two Iwerks-guided 1930 Disney Silly Symphonies: SPRINGTIME and SUMMER. But it tops them considerably.

With amazing use of Cinecolor, it is more than a re-run of earlier effects. It is in one reel a summing-up of Iwerks' genius: his ability to draw the macabre — his magnificent sense of synecopation — his elfin imagination.

"Ub" Iwerks' SUMMERTIME is the forerunner to Disney's own great achievement — FANTASIA. It strongly suggests the "Greek" Beethoven's Pastoral Symphony section. It is no less brilliant!

885-81-2458, Super 8 magnetic sound, color, synchronous 8 min., 11-ozs... \$29.98
685-81-2458, 16mm optical sound, color, synchronous 8 min., 2-lbs..... \$55.98

IN THE GOOD OLD SUMMERTIME

IN THE GOOD OLD SUMMERTIME is one of the early Fleischer "Song Cartunes," issued by Blackhawk in response to the numerous requests for sing-a-long bouncing ball cartoons which we have had over the years. The film opens with a clip of Ko-Ko the Clown who enters the frame and assumes his position as orchestra leader. The song lyrics then unroll — providing movie audiences a perfect invitation to join the fun, rather than remaining completely passive spectators.

840-81-2002, Super 8, 185-feet, 11-ozs..... \$9.98
620-81-2002, 16mm silent, 335-feet, 2-lbs..... \$30.98

TECHNO-CRACKED



Our cartoon finds Flip in a tree-top level hammock, belt powered by a treadmill on which a dog is running, only to go faster as the dog increases his speed.

880-81-2496, Super 8 magnetic sound, synchronous 8 min., 11-ozs..... \$12.98
640-81-2496, 16mm optical sound, synchronous 8 min., 2-lbs..... \$29.98

FUNNY FACE



This particular production is Iwerks' own variation on the Frog-Prince. Flip's girlfriend, animated by Grim Natwick, is a dead ringer for Betty Boop, created by the same animator.

880-81-2482, Super 8 magnetic sound, synchronous 8 min., 11-ozs..... \$12.98
640-81-2482, 16mm optical sound, synchronous 8 min., 2-lbs..... \$29.98



FLIP the FROG PRODUCED BY UB IWERKS

NURSEMAID

In all the best ways, this cartoon resembles short comedies of the 20's, complete with gratuitous mishaps, mishappen walk-ons, and a malevolent baby who resembles a midget.

880-81-2475, Super 8 magnetic sound, synchronous 7 min., 11-ozs...\$12.98
640-81-2475, 16mm optical sound, synchronous 7 min., 2-lbs..... \$29.98



PUDDLE PRANKS

Highlights include Flip's duet with his girlfriend, some nice bits with a chauffeur grasshopper (who is then unceremoniously eaten), and, if you look close, a subtle wave effect in the underwater scenes that anticipates Iwerks' later Special Effects work for Disney features.

880-81-2480, Super 8 magnetic sound, synchronous 7 min., 11-ozs.. \$12.98
640-81-2480, 16mm optical sound, synchronous 7 min., 2-lbs..... \$29.98

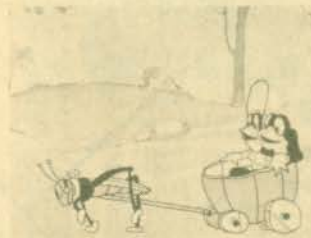

THE CUCKOO MURDER CASE

Iwerks proves himself a master of a particular brand of cartoon horror we might term Iwerks Gothic. The visual style is drenched with atmospheric chiaroscuro, creating a mood too effective to be completely mocked away even by the craziest of these eggs.

880-81-2474, Super 8 magnetic sound, synchronous 8 min., 11-ozs...\$12.98
640-81-2474, 16mm optical sound, synchronous 8 min., 2-lbs..... \$29.98



THE NEW CAR (1931)

This is one of the funniest of Flip's vehicles, full of delirious comic transposition like the auto's elaborate feminine come-on in the auto yard, the "Get Set" signal that preceded the traffic light's "Go" and a Don Martin-style cop who punches Flip's ticket as he delivers it.

880-81-2481, Super 8 magnetic sound, synchronous 8 min., 11-ozs.. \$12.98
640-81-2481, 16mm optical sound, synchronous 8 min., 2-lbs..... \$29.98

BULLONEY



One egg leads spontaneously to the next in this crazy cartoon. The bullfight starts out like a wrestling match between treader and bull, but before it's over it's become a football game, a basketball game, and a human cannonball act.

880-81-2476, Super 8 magnetic sound, synchronous 8 min., 11-ozs..... \$12.98
640-81-2476, 16mm optical sound, synchronous 8 min., 2-lbs..... \$29.98

FIDDLESTICKS (1931)



The first FLIP THE FROG cartoon, and the only one in color, FIDDLESTICKS is similar to the early Silly Symphonies which Iwerks had been animating with much covorting to synchronized music.

885-81-2486, Super 8 magnetic sound, color, synchronous 7 min., 11-ozs..... \$24.98
685-81-2486, 16mm optical sound, color, synchronous 7 min., 2-lbs..... \$49.98

School of Cinematic Arts
M. Hefner Moving Image Archive

LOBS



Animated Cartoon Classics

Definitions of Sound Cartoons only
Synchronous: Original talking cartoon
Music: Original silent cartoon with accompany-
ing musical track.



THE HEADLESS HORSEMAN (1934)

Based on Washington Irving's story of old Dutch settlers in Tarrytown, "The Legend of Sleepy Hollow."
885-81-2463, Super 8 magnetic sound, color, synchronous 9 min., 11-ozs. \$24.98
685-81-2463, 16mm optical sound, color, synchronous 9 min., 2-lbs. \$49.98
640-81-2472, 16mm optical sound, synchronous 9 min., 2-lbs. \$24.98

JACK AND THE BEANSTALK (1933)

It is one of Iwerks' fastest-moving, most successful cartoons.
885-81-2470, Super 8 magnetic sound, color, synchronous 9 min., 11-ozs. \$26.98
685-81-2470, 16mm optical sound, color, synchronous 9 min., 2-lbs. \$56.98

JACK FROST (1934)

JACK FROST is a gorgeously drawn, very active cartoon, jam-packed with ideas.
885-81-2457, Super 8 magnetic sound, color, synchronous 9 min., 2-lbs. \$24.98
685-81-2457, 16mm optical sound, color, synchronous 9 min., 2-lbs. \$49.98
640-81-2466, 16mm optical sound, synchronous, 9 min. 2-lbs. \$24.98

HAPPY DAYS (1936)

Delightful, zany and filled with puns and plays on words.
885-81-2554, Super 8 magnetic sound, color, synchronous 9 min., 11-ozs. \$26.98
685-81-2554, 16mm optical sound, color, synchronous 9 min., 2-lbs. \$56.98

THE BRAVE TIN SOLDIER (1934)

An exciting, charming adaption of Hans Christian Andersen's celebrated "The Steadfast Tin Soldier."
885-81-2460, Super 8 magnetic sound, color, synchronous 8 min., 11-ozs. \$24.98
685-81-2460, 16mm optical sound, color, synchronous 8 min., 2-lbs. \$49.98
640-81-2469, 16mm optical sound, synchronous, 8 min. 2-lbs. \$24.98

THE LITTLE RED HEN (1934)

Based on a simple English repellitive folk tale about laziness vs. industry.
885-81-2459, Super 8 magnetic sound, color, synchronous 8 min., 11-ozs. \$24.98
685-81-2459, 16mm optical sound, color, synchronous 8 min., 2-lbs. \$49.98
640-81-2468, 16mm optical sound, synchronous 8 min., 2-lbs. \$24.98



NEPTUNE'S NONSENSE

A Felix the Cat cartoon in technicolor set to delightful music.
885-81-2492, Super 8 magnetic sound, color, synchronous 8 min., 11-ozs. \$25.98
685-81-2492, 16mm optical sound, color, synchronous 8 min., 2-lbs. \$47.98

TOONERVILLE TROLLEY

Toonerville Trolley and its conductor get themselves caught in jams ranging from a slide off the track to a fight with an angry bull.
885-81-2494, Super 8 magnetic sound, color, synchronous 7 min., 11-ozs. \$23.98
685-81-2494, 16mm optical sound, color, synchronous 7 min., 2-lbs. \$49.98

CHUCK JONES

HELL BENT FOR ELECTION

885-66-2408, Super 8 magnetic sound, color, synchronous 13 min., 11-ozs. \$34.98

EARLY WALT DISNEY

PUSS 'N' BOOTS

810-81-1089, Standard 8mm, 200-feet, 11-ozs. \$8.98
860-81-1089, Super 8, 250-feet, 11-ozs. \$8.98
620-81-1089S, 16mm silent, 460-feet, 2-lbs. \$34.98
Sound versions feature a musical accompaniment on theatre pipe organ by John Murl.
880-81-1089, Super 8 magnetic sound, music 12 min., 14-ozs. \$16.98
640-81-1089, 16mm optical sound, music 12 min., 3-lbs. \$34.98

ALICE ON THE FARM (1925)

810-81-2121, Standard 8mm, 210-feet, 11-ozs. \$7.98
860-81-2121, Super 8, 230-feet, 11-ozs. \$7.98
880-81-2121, Super 8 magnetic sound, music 10 min., 11-ozs. \$16.98
640-81-2121, 16mm optical sound, music 10 min., 2-lbs. \$34.98

WINSOR McCAY

GERTIE THE DINOSAUR (1909)

810-84-0985, Standard 8mm, 150-feet, 11-ozs. \$7.98
860-84-0985, Super 8, 175-feet, 11-ozs. \$7.98
620-84-0985, 16mm silent, 300-feet, 2-lbs. \$34.98



RABBIT STEW

RABBIT STEW features a brash, fearless rabbit pitting his energies against the human landowner. A Color Classics Cartoon, it was produced by Eric Porter Studios of Australia in frank but very clever imitation of a Warner Brothers original.
Our hero the rabbit, not wanting to become the main ingredient in rabbit stew, escapes the farmer's artfully designed trap. Not satisfied with merely escaping, he counters with some traps of his own. Between fire crackers and exploding missiles, the two do enough damage to wipe out the surrounding countryside.
885-81-2493, Super 8 magnetic sound, color, synchronous 7 min., 11-ozs. \$23.98
485-81-2493, 16mm optical sound, color, synchronous 7 min., 2-lbs. \$39.98



BIMBO'S AUTO

A Color Classic Cartoon from Eric Porter Studios in Australia features Bimbo, a bumbling fellow, and his little blue car. Excellent color, some fine animation and many visual puns keep the story moving along at a funny pace. A "fork in the road" sign means just that - a big, silver fork, standing times up in the middle of the road. Bimbo's racy new red car "burns up the road", leaving a trail of flames behind it.
After a stormy night in the garage, wind banging the doors and rain pouring in on the little blue car, it coughs, wheezes and gasps to a halt - much to Bimbo's disgust. The little blue car is consigned to a convenient junk yard and Bimbo purchases a new car, a shiny, red monster at least 2 blocks long and packed with power.
Broad humor, excellent animation by Leach and Walker, and color by Technicolor make "Bimbo's Auto" a fun addition to your cartoon collection.
885-81-1948, Super 8 magnetic sound, color, synchronous 7 min., 11-ozs. \$23.98
685-81-1948, 16mm optical sound, color, synchronous 7 min., 2-lbs. \$43.98

SUSPENSEFUL

MYSTERY

SERIALS

MYSTERY OF THE DOUBLE CROSS

(1917)



starring MOLLIE KING & LEON BARY

One of the once thought "lost" silent serials, this exciting 15 chapter adventure revolves around a search for the girl who wears the sign of the "double cross". Wealthy Peter Hale is the hero who believes his mystery girl is the lovely Phillipa Brewster. Vile Bridgey Bentley seemingly stops at nothing to rid Phillipa of her suitor, but his plans are often foiled by a masked man. Who is the "Masked Stranger?"

EPISODE I: THE LADY IN NUMBER 7
860-42-1130, Super 8, 400-feet, 14-ozs. \$15.98

EPISODE II: THE MASKED STRANGER
860-42-1131, Super 8, 400-feet, 14-ozs. \$15.98

EPISODE III: AN HOUR TO LIVE
810-42-1132, Standard 8mm, 350-feet, 14-ozs. \$14.98
860-42-1132, Super 8, 400-feet, 14-ozs. \$15.99

EPISODE IV: KIDNAPPED
860-42-1133, Super 8, 400-feet, 14-ozs. \$15.98

EPISODE V: THE LIFE CURRENT
810-42-1134, Standard 8mm, 350-feet, 14-ozs. \$14.98
860-42-1134, Super 8, 400-feet, 14-ozs. \$15.98

EPISODE VI: THE DEAD COME BACK
810-42-1135, Standard 8mm, 350-feet, 14-ozs. \$14.98
860-42-1135, Super 8, 400-feet, 14-ozs. \$15.98

EPISODE VII: INTO THIN AIR
810-42-1136, Standard 8mm, 350-feet, 14-ozs. \$14.98
860-42-1136, Super 8, 400-feet, 14-ozs. \$15.98

EPISODE VIII: THE STRANGER DISPOSES
810-42-1137, Standard 8mm, 350-feet, 14-ozs. \$14.98
860-42-1137, Super 8, 400-feet, 14-ozs. \$15.98

EPISODE IX: WHEN JAILBIRDS FLY
810-42-1138, Standard 8mm, 350-feet, 14-ozs. \$14.98
860-42-1138, Super 8, 400-feet, 14-ozs. \$15.98

EPISODE X: THE HOLE-IN-THE WALL
810-42-1139, Standard 8mm, 375-feet, 14-ozs. \$14.98
860-42-1139, Super 8, 425-feet, 14-ozs. \$15.98

EPISODE XI: LOVE'S SACRIFICE
860-42-1140, Super 8, 425-feet, 14-ozs. \$15.98

EPISODE XII: RIDDLE OF THE CROSS
810-42-1141, Standard 8mm, 350-feet, 14-ozs. \$14.98
860-42-1141, Super 8, 400-feet, 14-ozs. \$15.98

EPISODE XIII: FACE OF THE STRANGER
860-42-1142, Super 8, 400-feet, 14-ozs. \$15.98

EPISODE XIV: THE HIDDEN BRAND
860-42-1143, Super 8, 425-feet, 14-ozs. \$15.98

EPISODE XV: MYSTERY OF THE DOUBLE CROSS
860-42-1144, Super 8, 425-feet, 11-ozs. \$15.98

Unless this weapon can be returned, America's war effort is doomed. Blackhawk's serial discovery from Holland, released here at the close of World War I, is a "thrill a minute" chapterplay tightly edited into seven chapters for adventure fans.

Chapter I
THE TORTURE TRAP
860-42-1360, Super 8, 525-feet, 14-ozs. \$16.98

Chapter II
THE IRON CHAIR
810-42-1361, Standard 8, mm, 350-feet, 14-ozs. \$15.98
860-42-1361, Super 8, 400-feet, 14-ozs. \$15.98

Chapter III
TRAPPING THE TRAITORS
810-42-1362, Standard 8mm, 474-feet, 14-ozs. \$16.98
860-42-1362, Super 8, 500-feet, 14-ozs. \$16.98

Chapter IV
THE RIDE TO DEATH
860-42-1363, Super 8, 375-feet, 14-ozs. \$15.98

Chapter V
THE HUN'S HELL TRAP
860-43-1364, Super 8, 350-feet, 14-ozs. \$15.98

Chapter VI
THE CODE OF HATE
860-42-1365, Super 8, 375-feet, 14-ozs. \$15.98

Chapter VII
THE REWARD OF PATRIOTISM
860-42-1466, Super 8, 330-feet, 14-ozs. \$15.98



WOLVES OF KULTUR

Abridgement (1918)
Restricted to the United States and Canada

Traitors anxious to do business with America's enemies, have killed Alice Grayson's scientist uncle and stolen his wireless torpedo.

Phone Your Order TOLL FREE: 800 — 553-1163 (Not Valid In Iowa)

School of Cinematic Arts
Hollywood's Moving Image Archive
Lobster

EXONERATED

Chapter XV of

THE WOMAN IN GREY

(1919)

starring **ARLINE PRETTY** and **HENRY G. SELL**



After fourteen chapters of peril, danger and excitement for our courageous heroine and unlimited histrionic opportunities for everyone involved, the tantalizing mystery is finally solved. The denouncement however is saved, in true serial tradition, for the last moments of this final chapter.

The action proceeds thusly: Ruth Hope rushes from Ralph Gordon's office after Gordon has revealed her identity to Tom Thurston. Gordon, the lawyer who defended Florence Haynes, accidentally shoots Ruth as she recoils against his door horrified at the approach of J. Haviland Hunter, pistol in hand. Hunter disappears when Thurston opens the door. Thurston tenderly lifts her fallen body, bandages her wounded arm with his handkerchief, and takes her back to the Amory house. The indefatigable Hunter stealthily follows, using the "secret" garden entrance. That secret door must be equipped with heavy-duty hinges — it gets more traffic than an ice cream parlor entrance in the middle of August. When Ruth discovers Hunter in her upstairs suite, she bravely defends herself with a gun. Switching from attack to art-

ful persuasion, Hunter tells Ruth he has overheard the discussion of her true identity and bargains with her to share the code papers and the treasure. Meanwhile, the popular secret entrance has admitted Ralph Gordon and the police, who dramatically charge into Ruth's room, Gordon shouting "There's your murderer!" Grace Carlson, who has also entered (how else?) by the secret door, astounds one and all with another revelation! Thurston clutches Ruth protectively to his manly chest; Gordon apologizes to Thurston; Grace Carlson confronts Hunter; and Hunter, realizing the jig is up, makes a run for the stairs.

We are not about to reveal who is really who, where the treasure was hidden, or what poetic justice meets the villain. Suffice it to say that a photo in a locket is the final clue to an unexpected relationship, and The Woman in Grey and her true love meet the new day together.

- 810-42-1359, Standard 8mm, 225-feet, 11-ozs. \$10.98
- 860-42-1359, Super 8, 250-feet, 11-ozs. \$10.98
- 880-42-1359, Super 8 magnetic sound, music 12 min., 11-ozs. \$16.98
- 640-42-1359, 16mm optical sound, music 12 min., 3-lbs. \$39.98

Produced in 1919, this serial was to be shown over 15 weeks, enough time for the heroine, Ruth Hope (played by Arline Pretty), to get in and out of some of the most hair-raising situations imaginable. Just in the first three chapters, Miss Pretty is thrown over a bridge, thrust out of a plate glass window, nearly stabbed and run over by a train. **WOMAN IN GREY** offers a number of plots and subplots, all remarkably and logically developed.

One of the last of "adult" serials, this exciting serial was scored from authentic nickelodeon piano rolls. The first chapter contains a historical introduction that can be edited out. You pay no premium for this added footage.

HOUSE OF HORRORS — Chapter X: A well photographed chase atop the ridge of a steep cliff finds heroine Ruth into a large pool of quicksand.

- 810-42-1354, Standard 8, 225-feet, 11-ozs. \$10.98
- 860-42-1354, Super 8, 249-feet, 11-ozs. \$10.98
- 880-42-1354, Super 8 magnetic sound, music 12-min., 11-ozs. \$16.98
- 640-42-1354s, 16mm optical sound, music 12-min., 2-lbs. \$39.98

FIGHT FOR LIFE — Chapter XI: In an ensuing struggle, Ruth is pushed head first out an open window. As she falls (100 feet a second), she passes none other than Tom on his way up the ladder.

- 810-42-1355, Standard 8mm, 230-feet, 11-ozs. \$10.98
- 860-42-1355, Super 8, 225-feet, 11-ozs. \$10.98
- 880-42-1355, Super 8 magnetic sound, music 13 min., 11-ozs. \$16.98
- 640-42-1355, 16mm optical sound, music 13 min., 2-lbs. \$39.98

CIRCUMSTANTIAL EVIDENCE — Chapter XII: J. Haviland Hunter grabs Ruth and begins to rip off the one thing that has kept Ruth's true identity hidden — the jeweled ornament.

- 810-42-1356, Standard 8mm, 225-feet, 11-ozs. \$10.98
- 860-42-1356, Super 8, 250-feet, 11-ozs. \$10.98
- 880-42-1356, Super 8 magnetic sound, music 12 min., 11-ozs. \$16.98
- 640-42-1356, 16mm optical sound, music 12 min., 2-lbs. \$39.98

THE SECRET CHAMBER — Chapter XIII: Ruth sees to her horror that Tom is about to find out the secret to her identity. J. Haviland Hunter also comes to learn the secret but Ruth pulls a gun and warns that he will never know her secret.

- 810-42-1357, Standard 8mm, 225-feet, 14-ozs. \$10.98
- 860-42-1357, Super 8, 250-feet, 14-ozs. \$10.98
- 880-42-1357, Super 8 magnetic sound, music 12-min., 14-ozs. \$16.98
- 640-42-1357, 16mm optical sound, music 12-min., 3-lbs. \$39.98

PAGES OF THE PAST — Chapter XIV: Hidden, yet helpless, Ruth Hope watches as Tom Thurston learns her true identity from the malevolent Dr. Lepel.

- 810-42-1358, Standard 8mm, 225-feet, 14-ozs. \$10.98
- 860-42-1358, Super 8, 250-feet, 14-ozs. \$10.98
- 880-42-1358, Super 8 magnetic sound, music 12 min., 14-ozs. \$16.98
- 640-42-1358, 16mm optical sound, music 12 min., 2-lbs. \$39.98

THE HOUSE OF MYSTERY — Chapter I: An old mansion with trap doors, secret passages, a hidden fortune, the Amory Code, and a villain who stops at nothing to obtain the treasure, creates a moving introductory episode for this 15 chapter serial.

- 810-42-1345, Standard 8, 270 feet, 14-ozs. \$10.98
- 860-42-1345, Super 8, 300 feet, 14-ozs. \$10.98
- 880-42-1345, Super 8 magnetic sound, music, 12 min., 14-ozs. \$16.98
- 640-42-1345, 16mm optical sound, music, 12 min., 3-lbs. \$39.98

THE DAGGER OF DEATH — Chapter II: Who'll end this episode holding the Amory code? The "Woman in Grey" seems to have it, but her life is in utmost peril.

- 810-42-1346, Standard 8, 225 feet, 14-ozs. \$10.98
- 860-42-1346, Super 8, 250 feet, 14-ozs. \$10.98
- 880-42-1346, Super 8 magnetic sound, music, 12 min., 14-ozs. \$16.98
- 640-42-1346, 16mm optical sound, music, 12 min., 3-lbs. \$39.98

THE TRAP OF STEEL — Chapter III: Again Ruth finds her path littered with danger in an effort to discover the clue to the Amory Code.

- 810-42-1347, Standard 8, 225-feet, 14-ozs. \$10.98
- 860-42-1347, Super 8, 250-feet, 14-ozs. \$10.98
- 880-42-1347, Super 8 magnetic sound, music, 12 min., 14-ozs. \$16.98
- 640-42-1347, 16mm optical sound, music, 12 min., 3-lbs. \$39.98

THE STRANGLE KNOT — Chapter IV: Ruth winds up in the hands of J. Haviland Hunter's hired thugs and placed into a sadistic torture device.

- 810-42-1348, Standard 8, 225 feet, 14-ozs. \$10.98
- 860-42-1348, Super 8, 250 feet, 14-ozs. \$10.98
- 880-42-1348, Super 8 magnetic sound, music, 12 min., 14-ozs. \$16.98
- 640-42-1348, 16mm optical sound, music, 12 min., 3-lbs. \$39.98

CHASM OF FEAR — Chapter V: Paula, niece of rich Mr. Amory, and Hunter become partners. Ruth and Tom fight Hunter's men to another fearful cliffhanger.

- 810-42-1349, Standard 8, 225-feet, 14-ozs. \$10.98
- 860-42-1349, Super 8, 250-feet, 14-ozs. \$10.98
- 880-42-1349, Super 8 magnetic sound, music, 12 min., 14-ozs. \$16.98
- 640-42-1349, 16mm optical sound, music, 12 min., 3-lbs. \$39.98

THE GRIP OF FATE — Chapter VI: A clue to unraveling the multi-threaded mystery leads to the identity of Hunter, a man who will kill for the Amory code.

- 810-42-1350, Standard 8, 225-feet, 14-ozs. \$10.98
- 860-42-1350, Super 8, 250 feet, 14-ozs. \$10.98
- 880-42-1350, Super 8 magnetic sound, music, 12 min., 14-ozs. \$16.98
- 640-42-1350, 16mm optical sound, music, 12 min., 3-lbs. \$39.98

AT THE MERCY OF THE FLAMES — Chapter VII: A fight atop a speeding trolley, and a raging fire threaten to destroy Tom and Paula.

- 810-42-1351, Standard 8, 225-feet, 14-ozs. \$10.98
- 860-42-1351, Super 8, 250 feet, 14-ozs. \$10.98
- 880-42-1351, Super 8 magnetic sound, music, 12 min., 14-ozs. \$16.98
- 640-42-1351, 16mm optical sound, music, 12 min., 3-lbs. \$39.98

THE DROP TO DEATH — Chapter VIII: Tom and Ruth are trapped by Paula and Hunter, Paula captures the code, but falls prey to a deadly trap door.

- 810-42-1352, Standard 8, 260-feet, 14-ozs. \$10.98
- 860-42-1352, Super 8, 260-feet, 14-ozs. \$10.98
- 880-42-1352, Super 8 magnetic sound, music, 12 min., 14-ozs. \$16.98
- 640-42-1352, 16mm optical sound, music, 12 min., 3-lbs. \$39.98

BURNING STRANDS — Chapter IX: Ruth is kidnapped and taken to an old house where she is tied up under a massive concrete block containing a long, sharp spike.

- 810-42-1353, Standard 8, 230 feet, 14-ozs. \$10.98
- 860-42-1353, Super 8, 255 feet, 14-ozs. \$10.98
- 880-42-1353, Super 8 magnetic sound, music, 12 min., 14-ozs. \$16.98
- 640-42-1353, 16mm optical sound, music, 12 min., 2-lbs. \$39.98



ALL AMERICAN MUSICAL SALE

HELD OVER
Sale Ends August 31, 1976



CHARLIE BARNET AND HIS BAND

(1949)
Restricted to the United States and Canada

One of the 20th Century-Fox "Movietone Melodies," this band short featuring Frances Lynne and Bunny Briggs is set in a nightclub. With Barnet on sax, a pair of gymnastic litterbuggers gyrate to lively jazz. Barnet then switches to clarinet for the Mae West number "My Old Flame," with two vocal stanzas and many superimposed flames! Bouncy be-bop characterizes the third and final number, featuring Barnet on both instruments. Better than the usual band films of the 40's but still very much of a period piece, this is a well-recorded glimpse of one of the great jazz stylists near the peak of his career.

880-87-2018B, Super 8 magnetic sound, dialogue 11 min., 11-ozs. Regularly \$19.98..... Sale Price \$15.88
640-87-2018B, 16mm optical sound, dialogue 11 min., 14-ozs. Regularly \$39.98..... Sale Price \$34.88

LAWRENCE WELK AND HIS CHAMPAGNE MUSIC

(1949)
Restricted to the United States and Canada

Filed a quarter century ago when the name "Lawrence Welk" indicated one of the big dance bands of the period rather than a sensationaly popular TV show, this little musical from Movietone has a considerable range of interest from collectors, big band buffs and just from the standpoint of popular melodies of twenty-five years ago.

880-87-2024B, Super 8 magnetic sound, dialogue 10 min., 11-ozs. Regularly \$19.98... Sale Price \$15.88
640-87-2024B, 16mm optical sound, dialogue 10 min., 2-lbs. Regularly \$35.98..... Sale Price \$31.88

RED INGLE AND HIS GANG

with KAREN TEDDER
Restricted to the United States and Canada

One of the "Movietone Melodies" Series made very nearly a quarter-century ago, this musical presents Red Ingle and His Gang in their very popular routines of the day, a combination of a sort of "Country Music", Hillbilly and Rube presentations, in song, dance and instrumental numbers. All done in a comedy style.



880-87-2029B, Super 8 magnetic sound, dialogue 10 min., 11-ozs. Regularly \$19.98..... Sale Price \$15.88
640-87-2029B, 16mm optical sound, dialogue 10 min., 2-lbs. Regularly \$35.98.. Sale Price \$31.88

BLACK AND TAN

(1929)
starring DUKE ELLINGTON

BLACK AND TAN is made up of three sequences showing Duke on piano with only a trumpeter in support; at work in a night club with his full orchestra and a corps of precision dancers; and playing the title composition backed by the Hall Johnson Choir as well as his own group. In complete contrast to the usual haphazard style of band shorts, BLACK AND TAN was made with immense care and great visual imagination, especially by the standards of 1929 films. Both picture and sound quality of our prints are very good.

880-87-2360B, Super 8 magnetic sound, dialogue 20 min., 14-ozs. Regularly \$32.98..... Sale Price \$25.88
640-87-2360B, 16mm optical sound, dialogue 20 min., 3-lbs. Regularly \$59.98..... Sale Price \$53.88



COLOR SLIDE SETS

Blackhawk offers to you a wide range of color slide sets. There is no duplication or identical individual slides between any one set and another with respect to the specific sets offered here.



Pennsylvania Dutch Country

TRAVEL U.S.A. 35mm 2"x2" Color Slide Sets

- THE EAST COAST COVERED BRIDGES OF PENNSYLVANIA** (50 slides)
Covered bridges are to be found in almost every county in the state of Pennsylvania — some of them well-preserved and still in use, others in various stages of dilapidation — but all of them picturesque bits of early Americana. 350-01-0534 \$8.39
- GEORGE WASHINGTON'S MOUNT VERNON** (50 slides)
Here is a most effectively photographed set in which almost half of the slides are interiors of the Mansion that the average visitor would not be able to photograph. 350-01-0423 \$8.39
- THE JAMESTOWN COLONY** (40 slides)
A historic tour of Virginia's first capital, including — Powhatan's Lodge, Jamestown Festival Park, John Cabot, King Henry VIII and Pocahontas statue. 350-01-0288 \$6.69
- THE NATION'S CAPITOL** (100 slides)
Here is once in a generation photographic coverage of the United States Capitol, color photographs that no individual would likely ever have the opportunity or authority to take. 350-01-0575 \$15.99
- NEW YORK — ALL AROUND THE TOWN** (100 slides)
Contrast and variety keynote this slide set on New York City — picturing its breath-taking modern sky-scrapers alongside buildings that have stood for many, many years. 350-01-0883 \$15.99
- NEW YORK FROM THE AIR** (36 slides)
This set shows the complex sprawling and fascinating heart of New York City as it is seldom seen through the eyes of millions of persons who live and work in the great metropolis, or by the millions more who annually visit there. 350-01-0486 \$5.99
- NIAGARA — "THUNDER OF WATERS"** (40 slides)
Among the foremost of all beauties of nature are the second greatest falls in the world — those of the Niagara River, just a few miles from Buffalo, New York. 350-01-0493 \$6.69
- PHILADELPHIA — BICENTENNIAL CITY** (50 slides)
Visit this great historical city through slides. See such places as: Independence Hall, the Liberty Bell, Congress Hall, Christ Church, an Anglican church built in 1744, the first bank of the U.S., completed in 1797, Philadelphia's Museum of Art, Library Hall, completed in 1790, Benjamin Franklin's grave and much, much more. 350-01-0901 \$8.39

PENNSYLVANIA DUTCH COUNTRY (20 slides)
Enjoy the full pleasure of the beautiful Pennsylvania Dutch Country of Lancaster County, Amish homes, the people and their quaint dress and modes of transportation, tobacco fields, roller mill, harvest, autumn and winter scenes of the countryside. 350-01-0224 \$3.39

SIGHT-SEEING IN WASHINGTON, D.C. (100 slides)
To our knowledge this is the most comprehensive set of color slides ever issued on America's capital city, and one that incorporates scenes of many subjects, including interiors, that the average tourist or traveler would not have the opportunity to photograph. 350-01-0891 \$15.99

WASHINGTON — FROM THE LINCOLN MEMORIAL TO THE CAPITOL (20 slides)
The dignity and splendor that is our nation's capital is beautifully represented in this set of thirty color slides. Picturesque shots of the White House, the Lincoln Memorial, Jefferson Memorial, and the Capitol Building are all present in this enlightening set. 350-01-0895 \$3.39

WASHINGTON, D.C. IN SIGHT AND SOUND
This is the next best thing to a walking tour of the nation's capital, at a price that anyone can afford. The great historic buildings and monuments come alive in this sparkling new presentation. This set contains 73 full-color pictures on 20 "superslides" PLUS a 31-minute sound track with music, sound effects, and narration PACKAGED in a permanent case. The sound track is synchronized to the pictures by means of audible beeps. 353-01-0001, set of 20 superslides and 1 tape cassette in a case, 11-ozs. \$9.95

WILLIAMSBURG IN THE SPRINGTIME (60 slides)
You'll see all the top attractions — The Capitol, King's Arms Tavern, Raleigh Tavern, The Guardhouse, The Courthouse of 1770, The College of William and Mary, The Palmer House, The Unicorn's Horn and John Store, Holt's Storehouse, The Randolph house and many, many more. Don't miss this attractive and historical scenic tour. 350-01-0788 \$9.99

NEW ENGLAND AUTUMN'S PAINTBRUSH IN NEW ENGLAND (36 slides)
The first touches of autumn in Quebec Gorge, Vermont, the picturesque village of East Corinth, Burke Hollow in autumn hues, the pastel autumn colors and palette in New Hampshire, the Sheldubne Birches, the "silent poetry" of Lake Chocorua; seemingly each scene more lovely than the last. 350-02-0663 \$5.99

BOSTON AND CAMBRIDGE (48 slides)
Ralph Waldo Emerson called Boston "the town which was appointed to lead the civilization of North America," its stateliness and colonial charm is richly developed in this slide set. In addition, Boston is offset by Harvard's home — Cambridge. 350-02-0326 \$7.99

THE CHARM OF CAPE COD (50 slides)
Highlights of the Cape Cod area; modern day holiday area with roots deep in history. Our slide set starts out at Provincetown where we see the Pilgrim Monument, the business district and harbor. Then, on to Race Point, the Cape Cod National Seashore, Coast Guard Beach, and many other points of interest. 350-02-0686 \$8.39

COUNTRYSIDES OF NEW ENGLAND (40 slides)
We consider this a superlative set on New England, and a group of slides of great beauty picturing New England landscapes throughout all four seasons — blossoms in spring, lush fields in summer, brilliantly colored forests in autumn and frozen mill streams in winter. 350-02-0275 \$6.69

PLYMOUTH PLANTATION AND MAYFLOWER II (48 slides)
That historic vessel and its landing place are captured in this set of color slides which completely reenacts the First Thanksgiving and the actions which led up to that grateful day. 350-02-0422 \$7.99

FLORIDA CAPE KENNEDY — LAUNCH SITE FOR SPACE RACE (24 slides)
Famous throughout the world as Cape Canaveral until it was renamed following President Kennedy's assassination, Cape Kennedy, north of Cocoa Beach, Florida, is the site of the progressive development of our national space program. 350-03-0621 \$3.99

THE EVERGLADES OF FLORIDA (20 slides)
Florida's lush jungle area — the birds, and the reptiles, the dense sub-tropical growth, the Seminole Indians, jungle sunsets; these subjects are all covered in glorious color in this set of twenty slides. 350-03-0221 \$3.39

EVERGLADES NATIONAL PARK (40 slides)
The variety things in nature that make up Everglades National Park — Little and Great Blue Herons, Black Vultures, American Alligator, Florida's Spotted Gor, Soft Shelled Turtle, Corn Snake, Raccoons — mother and babies; Golden Orbed Spider; Gulf Frillillary; sawgrass; periphyton mass — typical tropical plant; ferns, and much more. 350-03-0928 \$7.99

FLORIDA'S GLITTERING GOLD COAST (40 slides)
Here's a highlight set of the outstanding scenes photographed along the East coast of Florida from the waterfront in Palm Beach south to Ft. Lauderdale, Hollywood, Miami Beach and Miami. See outstanding waterfront shots, gardens, buildings, Gulfstream Park and other points of interest. It's a set every traveler will want to have. 350-03-0876 \$6.69

KEY WEST AND THE FLORIDA KEYS (26 slides)
The elegance and warm beauty of Key West is exquisitely shown in this slide set containing the Martello Tower Fortress, the Shrimp Fleet, aerial views of the Overseas Highway, the coral beaches and the Keys. 350-03-0219 \$4.39

MIAMI, MIAMI BEACH AND CORAL GABLES (30 slides)
This is an exciting set which includes the world famous resort hotels and restaurants, parks, boulevards, beaches with daytime, sunset and night shots of the Miami skyline including a shot of "Moon Over Miami." 350-03-0222 \$4.99

ST. AUGUSTINE — THE NATION'S OLDEST CITY (50 slides)
This ancient city has been under four flags — the Spanish, British, Confederate and United States — but St. Augustine was under the Spanish flag for more than a century longer than under the Stars and Stripes. You'll see the old walled gardens and overhanging balconies — the Spanish towers and steeples — the historic plaza and narrow streets with horse-drawn surreys — and landmarks in an old world setting. 350-03-0629 \$8.39

WELCOME TO CYPRESS GARDENS! (24 slides)
Florida's Cypress Gardens near Winter Haven, south of Orlando, is not only one of the prime tourist attractions of the "Holiday Highlands", but is a photographer's paradise — and was used to its best advantage in this gorgeous slide collection. 350-03-0632 \$3.99

THE MIDWEST DYNAMIC CHICAGO (50 slides)
Visit the "Windy City" Chicago. Visit the Prudential Building, Marshall Fields, the Civic Opera House, Union Station, North Rush Street, Wrigley Field. See the Cubs play at Wrigley Field. Shop in Old Town or see the Shedd Aquarium, Adler Planetarium, the Museum of Science and Industry and much more. 350-05-0889 \$8.39

LIFE ON THE MISSISSIPPI — TODAY (50 slides)
Here is Mark Twain's Mississippi over a hundred years after the river packets on which he served as pilot. You'll view the Mississippi from a modern towboat in the area from Davenport, Iowa, south to Chester, Illinois. You'll pass such towns and cities as Muscatine, Fort Madison and Keokuk, Iowa; Hannibal, and St. Louis. 350-05-0858 \$8.39

THE SOUTH AUTUMN IN THE BLUE RIDGE (20 slides)
Colorful autumn in the Blue Ridge, the Blue Ridge Parkway, Piper's Gap, Shenandoah National Park, Mabry Mill, Natural Bridge, Brownstown Valley, Soco Gap, Little Glade Mill Pond and The Great Smokies. 350-06-0300 \$3.99

CADES COVE IN THE GREAT SMOKIES (20 slides)
A relatively modest set of the Great Smokies most appealing area. They start with the entrance to Cades Cove motor trail, then a pasture adjoining the road, the John Oliver Cabin, a Virginia white-tailed deer, Primitive Baptist Church with grave marker in the churchyard, pasture lands cleared by early settlers, farm buildings, the John P. Cable open air museum, Henry Whitehead cabins, and the Peter Cable place. Picturesque and pastoral. 350-06-0738, 4-ozs. \$3.99

GREAT SMOKEY MOUNTAIN NATIONAL PARK (40 slides)
Mt. LeConte from Little River Road, view from Newfound Gap, Chimney Tops, observation tower at Clinchman's Dome, early spring color, the road to Balsam Mountain, sunsets, waterfalls, Laurel Falls, Little River Road, dogwood, Juniperbrook Cabin, winged seeds of a Red Maple, leaf bugs, forest carpet along Buckeye Trail, and more. All the color and atmosphere of the Smokies in the spring. 350-06-0935, 6-ozs. \$7.99

GREAT SMOKY MOUNTAINS NATIONAL PARK
(30 Slides)

Located half in North Carolina and half in Tennessee, the lofty Great Smoky Mountains National Park is the most popular of all of the National Parks in the East.

350-06-0668 \$4.99

NEW ORLEANS FRENCH QUARTER
(30 Slides)

This set starts out at Jackson Square in New Orleans with views of St. Louis Cathedral, The Cabildo, Pontalba buildings, street artists and horse carriages in the area. Then Antoine's Restaurant and on into the French Quarter.

350-06-0931 \$5.99

NEW ORLEANS — "THE MOST INTERESTING CITY IN THE WORLD"
(100 Slides)

Blackhawk now offers beautiful color slides highlighting this city of aniquity and grace — rich with colorful history and romantic charm.

350-06-0606 \$15.99

HAWAII HAWAII — HONOLULU, WAIKIHI AND OAHU
(40 Slides)

In this paradise island state, Hawaii, you will view scenes of Honolulu from the air and from the mountains that surround it.

350-07-0246 \$6.69

HAWAII — OUR VACATION PARADISE
(50 Slides)

A set of this name has been one of our most popular offerings on Hawaii from its days as a territory. Periodically, from year to year, we have made revisions and additions to keep it up-to-date, and this has again been accomplished.

350-07-0778 \$8.39

HAWAII — THE ISLANDS OF KAUAI, MAUI AND HAWAII
(50 Slides)

These enthralling slides will bring you the beauty of tropical flowers, sugar plantations, native fishermen, pineapple fields, Japanese gardens, native dancers, tropical sunsets.

350-07-0247 \$8.39

VACATIONING — HAWAIIAN STYLE
(100 Slides)

A visit, via one hundred colorful slides, to Hawaii a place of perpetual sun and surf — of exotic enchantment and flamboyant colors.

350-07-0560 \$15.99

ALASKA ALASKA — MOUNT MCKINLEY NATIONAL PARK
(30 Slides)

The highest peak on the North American Continent is gorgeously shown in one of our most beautiful slide sets.

350-08-0305 \$4.99

ALASKA — THE FAR NORTH
(26 Slides)

A comprehensive tour of Alaska's far north — McKinley Range, McKinley National Park, Horseshoe Lake, Alaska Range, Fairbanks, Yukon River.

350-08-0245 \$4.39

ALASKA — THE INSIDE PASSAGE AND THE PANHANDLE
(30 Slides)

The frozen splendor of our forty-ninth state is depicted fabulously in slides covering such areas as Sitka Baranoff Warm Springs, John Hopkins Glacier, Reid Inlet, Auke Lake and Chicago Island.

350-08-0244 \$4.99

ALONG THE ALASKA HIGHWAY
(40 Slides)

Up-to-date pictorial representation of the highlights from Dawson Creek, B.C., where the highway begins, to Fairbanks, Alaska Chamber of Commerce Building — 1527 miles away!

350-08-0726 \$6.69

WESTERN NATIONAL PARKS FOUR SEASONS IN GRAND TETON NATIONAL PARK
(36 Slides)

A diverse and spectacular color slide set showing the highlights of Grand Teton National Park in the varying seasons of the year.

350-09-0846 \$5.99

GRAND CANYON COUNTRY
(40 Slides)

In this set we are shown the entrance to the park on the road from Williams; Mather Point, Hopi Point, Desert Watchtower, sunrise over the canyon, the Palisades of the Colorado River, autumn and winter views of the canyon.

350-09-0227 \$6.69

GRAND TETON NATIONAL PARK
(30 Slides)

New scenes of the Grand Tetons, from Jenny Lake Campground, The Teton Range, Willow Flat, Snake River Overlook, Mt. Moran from Oxbow Bend, Jackson Lake, Chapel of the Transfiguration, Bill Menor's ferry, elk thistle.

350-09-0927 \$5.99

19 NATIONAL MONUMENTS, HISTORICAL SITES AND RECREATION AREAS IN THE WEST
(50 Slides)

You'll see highlights of Banderier National Monument, Organ Pipe Cactus, Saguerno, N. M.; Montezuma Castle, N. M.; Petrified Forest, N. M.; Death Valley.

350-09-0761 \$8.39

ROCKY MOUNTAIN NATIONAL PARK
(30 Slides)

Recent coverage of Rocky Mountain National Park done by two skilled photographers. Shown are Long's Peak from Glacier Basin.

350-09-0914 \$5.99

ROCKY MOUNTAIN NATIONAL PARK
(30 Slides)

Many striking views of one of America's most spectacular National Parks are found in these thirty slides including the Glacier Basin, Continental Divide, Bear Lake, Iceberg Lake, Fall River Pass, Mt. Baker Phantom Valley and much, much more.

350-09-0301 \$4.99

WATERTON-GLACIER INTERNATIONAL PEACE PARK
(30 Slides)

Triple Divide Peak, Wild Goose Island, St. Mary Lake, "Going to the Sun" Mountain and Highway, Gunsite Peak, Jackson Glacier, Mt. Reynolds, Logan Pass, McDonald Creek, Lake McDonald, Lake Sheburne.

350-09-0932 \$5.99

YELLOWSTONE — AMERICA'S LARGEST NATIONAL PARK
(100 Slides)

Many of the marvelous and colorful facets of America's first national park, and its largest, are included in this set.

350-09-0886 \$15.98

YOSEMITE NATIONAL PARK
(40 Slides)

Yosemite Valley from Wawona Tunnel, Cathedral Rocks, Ribbon Fall, Yosemite Falls from Glacier Point, Trail Bridge over the Merced River, Tenaya Canyon, Wawona Tunnel Tree, Giant Sequoias and the fireball.

350-09-0472 \$6.69

YELLOWSTONE REVISITED
(50 Slides)

Old Faithful and Old Faithful Inn, Castle Geyser, Grand Geyser, Punch Bowl Springs, Riverside Geyser, Morning Glory Pool, Grotto Geyser, Giant Geyser, Giantess Geyser, Vault Geyser, Geyser Pool, Emerald Pool, Shell Spring.

350-09-0929 \$9.99

ROCKIES, SOUTHWEST AND PACIFIC COAST CARLSBAD CAVERNS
(30 Slides)

In the Pecos River Valley of southwestern New Mexico, in the foothills of the Guadalupe Mountains, lies the most extensive and spectacular cavern yet discovered in America, if not in the world.

350-10-0487 \$4.99

THE HIGH SIERRAS — FROM DONNER PASS TO MT. WHITNEY
(40 Slides)

A particularly striking set photographed mostly in the autumn, but with some winter scenes, starting out at Donner Pass, Squaw Valley and Lake Tahoe, and continuing on down scenic Highway 395.

350-10-0323 \$6.69

NAVAJOLAND TODAY
(40 Slides)

This set shows much in Navajo life — and the Navajo country — spanning activity from the traditional to their adaptation of the white man's modern methods.

350-10-0186 \$6.69

SOUTH DAKOTA'S BLACK HILLS AND BADLANDS
(36 Slides)

Spotlights the "Sunshine State's" fantastic Badlands and rugged and picturesque Black Hills with Mount Rushmore National Memorial that invites tourists from all over the world.

350-10-0551 \$5.99

CALIFORNIA THE GOLDEN GATE CITY — SAN FRANCISCO
(100 Slides)

Outstandingly beautiful and comprehensive color slide coverage of San Francisco, California's "air conditioned" city of precipitous hills, rimmed on three sides by the sea.

350-11-0523 \$15.99

LOS ANGELES, CITY OF THE ANGELS
(40 Slides)

There are some today who question that Los Angeles, with its sky full of smog, is any longer "The City of the Angels" and we hasten to report that no smog is in evidence in this colorful new slide set that starts with City Hall and completes a fabulous tour of L.A.

350-11-0226 \$6.69

MOVIELAND WAX MUSEUM
(100 Slides)

Travelers, film fans and historians will all welcome this unique color slide set picturing the displays in the Movieland Wax Museum in California.

350-11-0443 \$15.99

TRAVEL the AMERICAS

35mm 2"x2" Color Slide Sets



MEXICO THE COLORFUL AND QUIANT PROVINCES OF CENTRAL MEXICO
(40 Slides)

San Martin Convent Los Remedios Chapel, and Plaza de los Matros are but a few of the "colorful and quaint" spots you will view in this exquisite set of slides.

350-20-0197 \$6.69

DOWN THE WEST COAST OF MEXICO
(39 Slides)

This charming set of slides visualizes the simplicity and quiet grace of the people, primitive agriculture, quaint towns, handcrafted silver, and the contrasts between the ancient and modern.

350-20-0195 \$6.49

MAYA RUINS OF YUCATAN
(50 Slides)

Slide coverage of the fantastic Mayan ruins of Yucatan — "the land that is like no other" — where the Mayas, the greatest aboriginal people of ancient America lived during the first fifteen hundred years of the Christian era.

350-20-0505 \$8.39

MEXICO — ANCIENT CITY WITH A MODERN AIR
(100 Slides)

New coverage in comprehensive form of Mexico's booming capital city highlighting everything from the National Cathedral to the great bull ring and bull fight.

350-20-0469 \$15.99

CARRIBEAN NASSAU IN THE BAHAMAS
(50 Slides)

The vacation capital of the Bahamas is most effectively pictured in this comprehensive slide set. You'll see Ports Charlotte, Montague and Fincastle, panoramas of Nassau, Government House, Victoria Square.

350-21-0704 \$8.39

JAMAICA
(40 Slides)

"Down in Jamaica you can hear ladies cry out while on their heads they bear hake ..." and in this slide set you'll see the island markets, the immortal banana boats, as well as many historic sights of interest.

350-21-0476 \$6.69

SOUTH AND CENTRAL AMERICA GUATEMALA — EVERYTHING FOR THE TOURIST
(50 Slides)

Coverage of Guatemala, a compact land that has just about everything for the tourist within traveling distance — picturesque Indian villages, ancient ruins, volcanoes, old cities, mountains, lakes, highlands, valleys and tropical coastlands.

350-22-0513 \$8.39

MACHUPICCHU; LOST CITY OF THE INCAS
(24 Slides)

The glory of ancient Peru is seen in the heights of the Andes. The National Museum in Lima ... Cuzco ... Sacsayhuayman fortress ... the Hiram Bingham "Highway" to Machu Picchu ... and the ruins of Machu Picchu.

350-22-0733 \$3.99

CANADIAN WEST BEAUTIFUL BANFF AND LAKE LOUISE
(26 Slides)

The scenic high-spots of one of the most spectacular areas on the North American continent with such beautiful regions shown as Bow River Valley, Chateau Lake Louise, Valley of Ten Peaks, Lake Herbert, and Banff Springs Hotel.

350-22-0733 \$3.99

YOHO NATIONAL PARK CANADA
(30 Slides)

You'll see Lake O'Nara Lodge, Cathedral Mountain, Mt. Victoria, Lake Hungabee, Seven Veils Falls, Lake Mary, Schaffer Creek, Kicking Horse River, Emerald Lake, Glacier Park, Mt. Nuber, Mt. Oady, Wapta Falls, and many other scenes.

350-31-0702 \$4.99

SHIPPING WEIGHTS ON SLIDES

Each set of 8 slides.....	2-ozs.
Each set of 9 or 10 slides.....	3-ozs.
Each set of 11 to 22 slides.....	4-ozs.
Each set of 23 to 30 slides.....	5-ozs.
Each set of 31 to 44 slides.....	6-ozs.
Each set of 45 to 50 slides.....	7-ozs.
Each set of 51 to 60 slides.....	8-ozs.
Each set of 61 to 80 slides.....	12-ozs.
Each set of 81 to 100 slides.....	14-ozs.

Use Your BankAmericard, Master Charge or Blackhawk Charge

SWITZERLAND

- 350-49-0013, SKY-HIGH SWITZERLAND (43 slides) \$7.19
- 350-49-0576, THE ALPS (100 slides) \$15.99

AUSTRIA

- 350-43-0296, THE AUSTRIAN TYROL AND THE BAVARIAN ALPS (30 slides) \$4.99
- 350-43-0654, AUSTRIA — "SOUND OF MUSIC" LAND (50 slides) \$8.39
- 350-43-0765, INNSBRUCK AND THE AUSTRIAN TYROL (30 slides) \$4.99

SOVIET UNION

- 350-45-0271, ACROSS THE UKRAINE TO STALINGRAD (50 slides) \$8.39
- 350-45-0925, MOSCOW AND THE KREMLIN (50 slides) \$9.98
- 350-45-0926, LENINGRAD (40 slides) \$7.98

HUNGARY

- 350-44-0706, BUDAPEST ON THE DANUBE (30 slides) \$4.99

ITALY

- 350-46-0039, ITALY — VENICE, FLORENCE, PISA AND MILAN (42 slides) \$6.99
- 350-46-0363, POMPEII AND HERCULANEUM (30 slides) \$4.99
- 350-46-0416, INSIDE ST. PETER'S — VATICAN CITY (36 slides) \$5.99
- 350-46-0442, FLORENCE, CITY OF ARTS (50 slides) \$9.99
- 350-46-0448, WHEN IN ROME (100 slides) \$15.99

GREECE

- 350-47-0056, ANCIENT GREECE TODAY (47 slides) \$7.79
- 350-47-0538, ANCIENT SPLENDOR OF GREECE (50 slides) \$8.39

SPAIN AND PORTUGAL

- 350-48-0714, HOLIDAY IN PORTUGAL (50 slides) \$8.39
- 350-48-0731, TRAVELS IN SPAIN (50 slides) \$8.39



Norway, Land Of The Midnight Sun



West Germany — Bavaria And The Alps

TRAVEL EUROPE

35mm 2"x2" Color Slide Sets

ENGLAND

- 350-35-0331, LONDON PANORAMA (36 slides) \$5.99
- 350-35-0573, IN LONDON TOWN (100 slides) \$15.99
- 350-35-0669, LITERARY ENGLAND (40 slides) \$6.69
- 350-35-0815, ENGLAND, TOWN AND COUNTRY (100 slides) \$15.99
- 350-35-0930, THE SHAKESPEARE COUNTRY (20 slides) \$3.99
- 350-35-0934, HOLIDAY ON THE THAMES (30 slides) \$5.99
- 350-35-0939, OXFORD AND CAMBRIDGE (30 slides) \$5.99

SCOTLAND

- 350-36-0377, THE HIGHLANDS OF SCOTLAND (48 slides) \$7.99
- 350-36-0438, ANCIENT CASTLES, ABBEYS AND CATHEDRALS OF SCOTLAND (50 slides) \$8.39

SCANDINAVIA

- 350-38-0035, NORWAY, LAND OF THE MIDNIGHT SUN (48 slides) \$7.99
- 350-38-0680, COPENHAGEN, CITY ON THE SEA (50 slides) \$8.39
- 350-38-0684, BEAUTIFUL STOCKHOLM (50 slides) \$8.39

HOLLAND

- 350-39-0512, AMSTERDAM — THE DIAMOND ON THE AMSTEL (40 slides) \$6.69
- 350-39-0522, ROAMING THROUGH HOLLAND (50 slides) \$8.39

BELGIUM

- 350-40-0517, BELGIUM — COUNTRY OF COLOR AND CONTRAST (50 slides) \$8.39

FRANCE

- 350-41-0231, THE HEART OF PARIS (40 slides) \$6.69
- 350-41-0559, THINGS TO SEE IN "GAY PAREE" (100 slides) \$15.99
- 350-41-0806, CHATEAUX OF THE LOIRE VALLEY (50 slides) \$8.39

IRELAND

- 350-37-0434, DUBLIN, CAPITAL OF THE IRISH REPUBLIC (50 slides) \$8.39

GERMANY

- 350-42-0208, WEST GERMANY — BAVARIA AND THE ALPS (40 slides) \$6.69
- 350-42-0209, FAMOUS CASTLES OF GERMANY (20 slides) \$3.39
- 350-42-0424, THE MAGIC SPELL OF THE BLACK FOREST (40 slides) \$6.69
- 350-42-0425, THE RHINE (50 slides) \$8.39
- 350-42-0435, THE FAIRYTALE LAND OF BAVARIA (40 slides) \$6.69
- 350-42-0754, MUNICH AND OKTOBERFEST (40 slides) \$6.69
- 350-42-0924, BERLIN — TWO SIDES OF THE WALL (50 slides) \$9.98

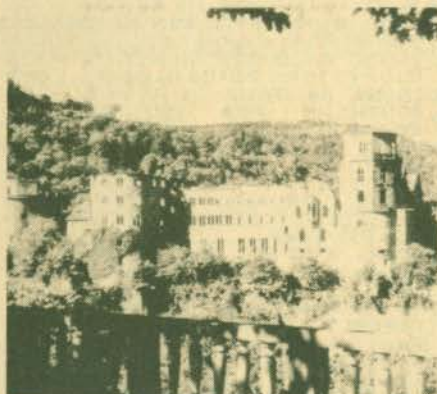

Famous Castles Of Germany

TRAVEL MIDDLE EAST & AFRICA

35mm 2"x2" Color Slide Sets

THE MIDDLE EAST

- 350-55-0543, THROUGH THE LANDS OF THE BIBLE — JORDAN (75 slides) \$12.49
- 350-55-0639, THROUGH THE LANDS OF THE BIBLE — TURKEY (60 slides) \$9.99
- 350-55-0727, DYNAMIC MODERN ISRAEL (50 slides) \$8.39
- 350-55-0728, THE HOLY LAND (100 slides) \$15.99
- 350-55-0744, IRAQ — LAND OF NEBUCHADNEZAR (30 slides) \$4.99

AFRICA

- 350-60-0047, EGYPT — ITS ANCIENT WONDERS (31 slides) \$5.19
- 350-60-0266, AN EQUATORIAL AFRICAN SCRAPBOOK (26 slides) \$4.39
- 350-60-0569, EGYPT — LAND OF THE PHARAOHS (100 slides) \$15.99
- 350-60-0808, CONTRASTS IN EAST AFRICA — KENYA, TANZANIA, UGANDA (36 slides) \$5.99

TRAVEL THE ORIENT

35mm 2"x2" Color Slide Sets

THE ORIENT

- 350-65-0055, JAPAN — THE OLD AND THE NEW (38 slides) \$6.39
- 350-65-0294, HONG KONG — ON RED CHINA'S BORDER (40 slides) \$6.69
- 350-65-0736, TEMPLES OF THAILAND (30 slides) \$4.99

INDIA

- 350-66-0075, INDIA — THE LAND AND ITS PEOPLE (36 slides) \$5.99
- 350-66-0584, THE TAJ MAHAL, AGRA FORT AND FATEHPURSIKRI (30 slides) \$4.99

THE PACIFIC

- 350-70-0293, AUSTRALIA — WHAT IT'S LIKE "DOWN UNDER" (50 slides) \$8.39
- 350-70-0827, BALI — ISLAND PARADISE OF INDONESIA (36 slides) \$5.99



India — The Land And Its People

RAILROADS

35mm 2"x2" Color Slide Sets

USA RAILROADS

- 350-75-0053, RIO GRANDE NARROW GAUGE (20 slides) \$3.99
- 350-75-0235, THE "CHALLENGERS" AND THE "BIG BOYS" OF THE UNION PACIFIC (20 slides) \$3.99
- 350-75-0254, RAILROADS AROUND NEW YORK (40 slides) \$7.99
- 350-75-0258, LOGGING RAILROADS OF THE WEST (26 slides) \$4.39
- 350-75-0276, NARROW GAUGE EMPIRE (26 slides) \$5.19
- 350-75-0349, LOCOMOTIVES OF YESTERDAY (48 slides) \$9.99
- 350-75-0357, WHEN STEAM WAS KING (48 slides) \$9.59



Diesels of the Pennsylvania

- 350-75-0378, SMOKE AND STEAM ON MID-WESTERN RAILROADS (30 slides) ... \$5.99
- 350-75-0385, PACIFIC ELECTRIC AND THE BIG RED CARS (50 slides) ... \$9.99
- 350-75-0468, STEAM POWER ON THE ESPEE (30 slides) ... \$5.99
- 350-75-0580, FAVORITE RAILROAD COLOR PHOTOGRAPHS (75 slides) ... \$14.99
- 350-75-0586, RAILFANS' VIEW OF THE CALIFORNIA ZEPHYR (OAKLAND TO PORTOLA) (24 slides) ... \$4.79
- 350-75-0732, DIESEL LOCOMOTIVES OF THE SANTA FE (50 slides) ... \$9.99
- 350-75-0752, DIESELS OF THE UNION PACIFIC (50 slides) ... \$9.99
- 350-75-0772, STEAM IN INDIAN SUMMER (100 slides) ... \$19.99
- 350-75-0785, STEAM ON THE PENNSY'S ELMIRA AND SHAMOKIN BRANCHES (36 slides) ... \$7.19
- 350-75-0786, DIESELS ON THE NEW HAVEN (24 slides) ... \$4.79
- 350-75-0812, B&O MUSEUM OF TRANSPORTATION (30 slides) ... \$5.99
- 350-75-0813, ECHOES OF STEAM IN NEW ENGLAND (30 slides) ... \$5.99
- 350-75-0814, DIESELS ON THE NEW YORK CENTRAL (50 slides) ... \$9.99
- 350-75-0819, DIESELS OF THE PENNSYLVANIA (60 slides) ... \$11.99
- 350-75-0822, STEAM POWER ON THE NEW YORK CENTRAL (24 slides) ... \$4.79
- 350-75-0828, DIESELS ON THE GREAT NORTHERN (50 slides) ... \$9.99
- 350-75-0830, DIESELS ON THE BALTIMORE AND OHIO (50 slides) ... \$9.99
- 350-75-0831, EARLY EMD PASSENGER DIESELS (40 slides) ... \$7.99
- 350-75-0833, DIESELS ON THE NORTHERN PACIFIC (40 slides) ... \$7.99
- 350-75-0835, DIESELS ON THE GULF, MOBILE & OHIO (36 slides) ... \$7.19
- 350-75-0837, THOSE FAMOUS ALCO DIESELS — PA's, FA's and DL108's — EASTERN ROADS (50 slides) ... \$8.39
- 350-75-0839, THOSE FAMOUS ALCO DIESELS — PA's, FA's and DL109's — WESTERN AND CANADIAN ROADS (40 slides) ... \$7.99
- 350-75-0840, MEMORIES OF STEAM — EASTERN RAILROADS (50 slides) ... \$9.99
- 350-75-0841, DIESELS ON THE ILLINOIS TERMINAL (30 slides) ... \$5.99
- 350-75-0842, DIESELS ON THE FRISCO, KATY AND KANSAS CITY SOUTHERN (50 slides) ... \$9.99
- 350-75-0843, DIESELS ON THE MILWAUKEE ROAD (60 slides) ... \$11.99
- 350-75-0845, DIESELS IN ACTION ON THE ILLINOIS CENTRAL (24 slides) ... \$4.79
- 350-75-0847, DIESELS ON THE SPOKANE, PORTLAND AND SEATTLE (24 slides) ... \$4.79
- 350-75-0849, MEMORIES OF STEAM — WESTERN RAILROADS (50 slides) ... \$9.99
- 350-75-0851, DIESELS ON THE ERIE-LACKAWANNA (48 slides) ... \$9.59
- 350-75-0852, ONLY YESTERDAY ON THE ROCK ISLAND (40 slides) ... \$7.99
- 350-75-0855, DIESEL POWER ON THE CHICAGO GREAT WESTERN (40 slides) ... \$7.99
- 350-75-0857, DIESELS ON THE CHESAPEAKE & OHIO (48 slides) ... \$9.59
- 350-75-0860, DIESELS ON THE WESTERN PACIFIC, SACRAMENTO NORTHERN & TIDEWATER SOUTHERN (36 slides) ... \$7.19
- 350-75-0862, ALCO ROAD SWITCHERS — NEW JERSEY TO NEW ENGLAND (30 slides) ... \$5.99
- 350-75-0865, ELECTRIC RAILROADING IN

- THE EAST AND NORTHEAST (44 slides) ... \$8.79
- 350-75-0866, ALCO ROAD SWITCHERS — NEW YORK TO OHIO (40 slides) ... \$7.99
- 350-75-0867, ELECTRIC RAILROADING — OHIO TO TEXAS (50 slides) ... \$9.99
- 350-75-0868, ELECTRIC RAILROADING — PENN CENTRAL AND PENNSYLVANIA LINES (36 slides) ... \$7.19
- 350-75-0869, ALCO ROAD SWITCHERS — MIDDLE ATLANTIC AND SOUTHEASTERN STATES (50 slides) ... \$9.99
- 350-75-0871, ELECTRIC INTERURBANS AND COMMUTER LINES AROUND CHICAGO (40 slides) ... \$7.99
- 350-75-0873, PARADE OF STEAM ON THE BALTIMORE AND OHIO (48 slides) ... \$9.59
- 350-75-0874, ELECTRIC RAILROADING — WEST AND NORTHWEST (30 slides) ... \$5.99
- 350-75-0877, ELECTRIC RAILROADING — CANADA AND MEXICO (24 slides) ... \$4.79
- 350-75-0878, ALCO ROAD SWITCHERS — ROADS IN THE NORTH CENTRAL AREA (50 slides) ... \$9.99
- 350-75-0879, ACTION-STEAM AND ELECTRIC-ON THE NORFOLK & WESTERN AND VIRGINIA (30 slides) ... \$5.99
- 350-75-0880, STEAM IN ACTION FROM VIRGINIA TO OHIO (36 slides) ... \$57.19
- 350-75-0881, ALCO ROAD SWITCHERS — MIDWESTERN ROADS (50 slides) ... \$9.99
- 350-75-0882, DIESEL DEMONSTRATORS (48 slides) ... \$9.59
- 350-75-0884, ALCO (AND MLW) ROAD SWITCHERS — WESTERN AND MEXICAN ROADS (50 slides) ... \$9.99
- 350-75-0885, PIONEER DIESELS — EASTERN AND SOUTHERN ROADS (36 slides) ... \$7.19
- 350-75-0888, PIONEER DIESELS — WESTERN ROADS (42 slides) ... \$8.39
- 350-75-0890, ALCO (AND MLW) ROAD SWITCHERS — CANADIAN ROUTES (50 slides) ... \$9.99
- 350-75-0892, BALDWINS IN ACTION — ON NORTHEASTERN ROADS (50 slides) ... \$9.99
- 350-75-0894, BALDWINS IN ACTION — ON MIDDLE ATLANTIC AND SOUTHEASTERN ROADS (48 slides) ... \$9.59
- 350-75-0896, BALDWINS IN ACTION — ON MIDWESTERN ROADS (50 slides) ... \$9.99
- 350-75-0898, BALDWINS IN ACTION — ON SOUTHERN AND SOUTHWESTERN ROADS (40 slides) ... \$7.99
- 350-75-0900, BALDWINS IN ACTION — ON WESTERN AND NORTHWESTERN ROADS (48 slides) ... \$9.59
- 350-75-0902, FAIRBANKS-MORSE AND LIMA DIESELS — EASTERN AND CANADIAN ROADS (60 slides) ... \$11.99
- 350-75-0904, EMD Es — RAILROADS IN THE MIDDLE ATLANTIC STATES (27 slides) ... \$5.39
- 350-75-0905, FAIRBANKS-MORSE AND LIMA DIESELS — MIDWESTERN ROADS (42 slides) ... \$8.39
- 350-75-0906, ALONG THE LONG ISLAND (30 slides) ... \$5.99
- 350-75-0907, EMD Es — RAILROADS IN THE NORTHEASTERN STATES (36 slides) ... \$7.19
- 350-75-0908, FAIRBANKS-MORSE DIESELS — MIDDLE ATLANTIC AND SOUTHEASTERN ROADS (30 slides) ... \$5.99
- 350-75-0909, EMD Es — RAILROADS IN THE SOUTHEASTERN STATES (30 slides) ... \$5.99
- 350-75-0910, DIESELS-PLUS — ON THE ERIE-LACKAWANNA IN NEW JERSEY, NEW YORK AND PENNSYLVANIA (24 slides) ... \$4.79
- 350-75-0911, FAIRBANKS-MORSE DIESELS — WESTERN SOUTHWESTERN AND MEXICAN ROADS (30 slides) ... \$5.99

- 350-75-0912, EMD Es — RAILROADS IN SOUTHERN AND SOUTHWESTERN STATES (36 slides) ... \$7.19
- 350-75-0913, BIG DIESELS (36 slides) ... \$7.19
- 350-75-0915, EMD Es — RAILROADS IN MID-WESTERN STATES (33 slides) ... \$6.59
- 350-75-0916, GE U-BOATS — BURLINGTON, NORTHERN AND OTHER ROADS OF THE REGION (80 slides) ... \$15.99
- 350-75-0917, RAILROADS AROUND THE TWIN CITIES — THE BURLINGTON NORTHERN (48 slides) ... \$9.59
- 350-75-0918, GE U-BOATS — PENN CENTRAL AND OTHER ROADS OF THE NORTHEAST (50 slides) ... \$9.99
- 350-75-0919, EMD Es — TRANSCONTINENTAL RAILROADS (45 slides) ... \$8.99
- 350-75-0920, SECOND GENERATION PASSENGER DIESELS (36 slides) ... \$7.19
- 350-75-0921, GE U-BOATS — SOUTHEASTERN AND SOUTHERN ROADS (50 slides) ... \$9.99
- 350-75-0922, RAILROADS AROUND THE TWIN CITIES — THE MILWAUKEE ROAD (48 slides) ... \$9.59
- 350-75-0923, GE U-BOATS — WESTERN AND SOUTHWESTERN ROADS (60 slides) ... \$11.99

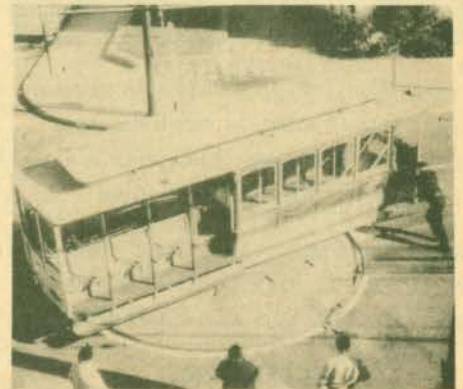

USA TROLLEYS

- 350-76-0057, THE CABLE CARS OF SAN FRANCISCO (20 slides) ... \$3.99
- 350-76-0404, TROLLEY LINES FROM COAST TO COAST (50 slides) ... \$9.99
- 350-76-0838, RED ARROW LINES — INTER-URBAN DIVISION (24 slides) ... \$4.79

FOREIGN RAILROADS

- 350-77-0820, MEMORIES OF STEAM ON THE CANADIAN NATIONAL (24 slides) ... \$4.79
- 350-77-0848, RAILWAYS OF CENTRAL AMERICA (30 slides) ... \$7.19

SPECIAL INTEREST

35mm 2"x2" Color Slide Sets



AVIATION

- 350-80-0724, PLANES AND PILOTS OF WORLD WAR I (28 slides) ... \$5.59
- 350-80-0763, AIR LINERS OF THE JET AGE (50 slides) ... \$9.99
- 350-80-0783, SOME CLASSIC AND EXPERIMENTAL PLANES (40 slides) ... \$7.99



Phone Your Order TOLL FREE: 800 — 553-1163 (Not Valid In Iowa)

FAMOUS ART GALLERIES

- 350-82-0452, ART TREASURES OF THE LOUVRE (45 slides) \$8.99
- 350-82-0457, ART TREASURES OF THE UFFIZI (36 slides) \$7.19
- 350-82-0564, MASTERPIECES OF THE LOUVRE (50 slides) \$9.99

WORLD WAR II

- 350-83-0012, CAPTURED GERMAN ARMY PICTURES (22 slides) \$4.39
- 350-83-0350, ATTACK ON FORTRESS EUROPE — D-DAY (48 slides) \$9.59
- 350-83-0386, ARDENNES — ALSACE CAMPAIGN — THE BATTLE OF THE BULGE (45 slides) \$8.99
- 350-83-0395, THE CONQUEST OF EUROPE — THE THIRD REICH SURRENDERS (50 slides) \$ 9.99

THE CIVIL WAR

- 350-84-0034, BATTLE OF THE CIVIL WAR (28 slides) \$ 5.59

THEATRICAL POSTERS

- 350-86-0933, BEHIND THE FOOTLIGHTS — THEATRICAL POSTERS OF THE GASLIGHT ERA (34 slides) \$4.79
- 350-88-0940, THE GREATEST SHOWS ON EARTH — CIRCUS POSTERS OF THE TURN OF THE CENTURY (24 slides) \$ 4.79

INTERMISSION SLIDES

- 350-87-0076, ONE MOMENT PLEASE (17 slides) \$ 3.39
- 350-87-0299, PLEASE DON'T SPIT ON THE FLOOR (20 slides) \$3.99
- 350-87-0309, YOU KIDS KEEP QUIET (20 slides) \$ 3.99
- 350-87-0605, THOSE SMASHING, SENSATIONAL, SUPER SERIALS (20 slides) \$ 3.99
- 350-87-0701, SOUVENIRS OF THE SILENTS, THE WESTERNS (30 slides) \$5.99
- 350-87-0832, THE ROARING TWENTIES (36 slides) \$ 7.19
- 350-87-0836, NO LOUD TALKING OR WHISTLING (24 slides) \$4.79

- 350-87-0903, REMEMBER — THERE ARE LADIES PRESENT (30 slides) \$5.99

THE CIRCUS

- 350-88-0074, CIRCUS TRAIN — LAST DAYS OF THE BIG TOP (30 slides) \$5.99
- 350-88-0484, AN OLD-TIME CIRCUS PARADE (100 slides) \$19.99
- 350-88-0561, MILWAUKEE CIRCUS PARADE, 1964 (100 slides) \$19.99
- 360-88-0861, HISTORIC CIRCUS WAGONS AT THE MILWAUKEE CIRCUS (30 slides) \$19.99
- 350-88-0829, CLYDE BEAUCHEM'S CIRCUS (30 slides) \$19.99

VINTAGE AUTOMOBILES

- 350-89-0567, YESTERDAY'S CARS (50 slides) \$19.99
- 350-89-0628, CAVALCADE (50 slides) \$19.99

SPECTACULAR STORM

- 350-90-0202, SUNSET, STORM (20 slides) \$4.79
- 350-90-0652, DRAMA IN RISE AND SUNSET (20 slides) \$4.79
- 350-90-0372, COLOR AND RISE AND SUNSET (20 slides) \$4.79
- 350-90-0798, NORTHERN CAN SKIES (20 slides) \$4.79

STEAM TRAINS

- 350-91-0863, THOSE GREAT DAYS OF YESTERDAY (20 slides) \$4.79

WILD ANIMALS

- 350-92-0189, JUNGLE PARADE IN AMAZON (26 slides) \$4.79
- 350-92-0236, FROGS, SALAMANDERS (20 slides) \$4.79
- 350-92-0265, SMALL ANIMALS, EST, PRAIRIE AND MOUNTAINS (20 slides) \$4.79

- 350-92-0267, AFRICAN SAVANNAH (20 slides) \$4.79
- 350-92-0281, COLORFUL WILDLIFE (20 slides) \$4.79
- 350-92-0313, BIG GAME HUNTING WITH A CAMERA (24 slides) \$4.79

- 350-92-0760, MAMMALS OF WESTERN STATES (36 slides) \$7.19
- 350-92-0797, EAST AFRICAN BIG GAME SPECTACULAR (100 slides) \$19.99
- 350-92-0897, SNAKES OF EASTERN UNITED STATES (50 slides) \$9.99

BIRDS

- 350-93-0193, BIRDS OF NORTH AMERICA (36 slides) \$ 7.19
- 350-93-0563, BIRDS OF FLORIDA (36 slides) \$ 7.19

There's magic in it, as Doug meets and falls in love with the beautiful princess, and competes with the most wealthy and eligible princes of the Orient for her hand. There's magic too, in many of the effects that were created for this film, a milestone for its day.

FULL LENGTH ORGAN SCORED BY GAYLORD CARTER!

- 880-53-2171, Super 8 magnetic sound, music 143 min., 5-lbs. \$229.98
- 640-53-2171S, 16mm optical sound, music 143 min., 14-lbs. \$399.98

ABRIDGED

- 810-53-1787, Standard 8mm, 600-feet, 2-lbs. \$24.98
- 860-53-1787, Super 8, 650-feet, 2-lbs. \$24.98

FULL LENGTH

- 810-53-2171, Standard 8mm, 2600-feet, 5-lbs. \$114.98
- 860-53-2171, Super 8, 2900-feet, 5-lbs. \$114.98



THE MARK OF ZORRO
(1920)

Sunset, Moonrise and Storm

FENCE BUSTER

THE STORY OF BABE RUTH

Babe Ruth (1895-1948) was known throughout the world as the "home-run king" of baseball. During his major league career, Ruth held 76 all-time records — made 714 home runs — batted in 2,209 runs and played in 10 World's Series.

When he died he held 17 World Series records. His record for home runs was not bettered until 1974 when Hank Aaron of the Atlanta Braves went over the top!

For George Herman Ruth, the beginning was in the slums of Baltimore. His father's saloon and the slum streets were his playground. Ruth wound up in reform school. In his spare time he played baseball — played it so well that in 1914 he went almost directly from reform school to the major leagues.

By 1929 Ruth's playing days were drawing to a close.

his ambition was to become Yankee manager. He was rejected and a bitter Babe wanted money — lots of it. His new contract called for \$80,000 a year.

The Bambino went down hill fast in 1933 and 1934. In 1935 the Yankees released him to the Boston Braves. Ruth poked feebly at balls he formerly would have smashed out of the park. The time had come to quit. It was a relief to drop the Braves uniform for in his heart Babe Ruth had never stopped being a Yankee.

810-76-2015, Standard 8mm, 220-feet, 14-ozs. \$16.98

860-76-2015, Super 8, 260-feet, 14-ozs. \$16.98

880-76-2196, Super 8 magnetic sound, synchronous 13 min., 14-ozs. \$19.98

640-76-2196, 16mm optical sound, synchronous 13 min., 2-lbs. \$49.98

BASEBALL GREATS

KING OF DIAMONDS

The Story of Lou Gehrig

Lou Gehrig, "The Iron Horse," played first base for the greatest of the great New York Yankee dynasties during the 1920s and 1930. Like teammate Babe Ruth, Gehrig was one of the mightiest sluggers of all time, and his name fills baseball's record books.

In this Fox-Movietone reel, we trace Gehrig's shining life through newsreel footage, showing the crowded streets and tenements where Gehrig grew up in New York City, on through his days of glory with the Yankees, where in batting behind Babe Ruth, the pair formed the most awesome 1-2 punch the game has ever known.

You'll also see (and hear) baseball's saddest moment: Lou Gehrig Day at Yankee Stadium, when Gehrig, knowing he was going to die, came back to say his tearful goodbye to an adoring baseball world.

810-68-2379, Standard 8mm, 325-feet, 14-ozs. \$16.98

860-68-2379, Super 8, 360-feet, 14-ozs. \$21.98

880-68-2188, Super 8 magnetic sound, synchronous 12 min., 14-ozs. \$21.88

640-68-2188, 16mm optical sound, synchronous 12 min., 2-lbs. \$43.98



USC School of Cinematic Arts
Lou Gehrig Day at Yankee Stadium

Lobster

CARTOON SALE



Diesels of the Pennsylvania

- 350-75-0378, SMOKE AND STEAM ON MID-WESTERN RAILROADS (30 slides) ... \$5.99
- 350-75-0385, PACIFIC ELECTRIC AND THE BIG RED CARS (50 slides) \$9.99
- 350-75-0468, STEAM POWER ON THE ESPEE (30 slides) \$5.99
- 350-75-0580, FAVORITE RAILROAD COLOR PHOTOGRAPHS (75 slides) \$14.99
- 350-75-0586, RAILFANS' VIEW OF THE CALIFORNIA ZEPHYR (OAKLAND TO PORTOLA) (24 slides) \$4.79
- 350-75-0732, DIESEL LOCOMOTIVES OF THE SANTA FE (50 slides) \$9.99
- 350-75-0752, DIESELS OF THE UNION PACIFIC (50 slides) \$9.99
- 350-75-0772, STEAM IN INDIAN SUMMER (100 slides) \$19.99
- 350-75-0785, STEAM ON THE PENNSY'S ELMIRA AND SHAMOKIN BRANCHES (36 slides) \$7.19
- 350-75-0786, DIESELS ON THE NEW HAVEN

- 860-81-1089B, Super 8, 250-feet, 11-ozs. Regularly \$8.98 Sale Price \$7.88
- 880-81-1089B, Super 8 magnetic sound, music 12 min., 14-ozs. Regularly \$16.98 Sale Price \$13.88
- 640-81-1089B, 16mm optical sound, music 12 min., 3-lbs. Regularly \$34.98 Sale Price \$31.88

- MIDDLE WESTERN STATES (50 slides)
- 350-75-0871, ELECTRIC COMMUTER LINE (40 slides)
- 350-75-0873, PARADE BALTIMORE AND
- 350-75-0874, ELECTRIC WEST AND NORTH
- 350-75-0877, ELECTRIC CANADA AND MEXICO
- 350-75-0878, ALCO FRODO ROSTOV
- ROADS IN THE MIDWESTERN REGION (50 slides)
- 350-75-0879, ACTION-TRIC-ON THE NORTH AND VIRGINIA (30 slides)
- 350-75-0880, STEAM IN OHIO (30 slides)
- 350-75-0881, ALCO FRODO ROSTOV
- 350-75-0882, DIESEL SWITCHERS — WESTERN CANADIAN ROADS (50 slides)
- 350-75-0884, ALCO SWITCHERS — WESTERN CANADIAN ROADS (50 slides)
- 350-75-0885, PIONEER ERN AND SOUTH
- 350-75-0888, PIONEER ERN ROADS (42 slides)
- 350-75-0890, ALCO SWITCHERS — CANADIAN ROADS (50 slides)



TECHNO-CRACKED

Technocracy was a depression inspired theory of government regarded by its proponents as suitable for a technological age, in which all economic resources, and hence the entire social system, would be controlled by scientists and engineers. Filmed as it was at the bottom of the depression of the 1930s, it was only natural that one of the "Flip" cartoons would have its name inspired by this system, which many people thought of as being a little nutty from the beginning. At any rate, our cartoon finds Flip in a free-top level hammock, belt powered in full technocratic style, by a treadmill on which a dog is running.

- 880-81-2496B, Super 8 magnetic sound, synchronous 8 min., 11-ozs. Regularly \$12.98 Sale Price \$10.88
- 640-81-2496B, 16mm optical sound, synchronous 8 min., 2-lbs. Regularly \$29.98 Sale Price \$26.88



ALICE ON THE FARM (1925)

Disney's ALICE was inspired by the then popular OUT OF THE INKWELL series which the Fleischer Studio was producing. In this series, Fleischer's animated Koko the Clown character would pop off the drawing board and find adventure and mischief in a live action world. Disney decided to reverse this process and put a real little girl into an animated world.

The process was simple enough and from 1924 through 1926 while the ALICE series was produced Disney used a number of neighborhood children as actors, first photographing the simple actions of ALICE against a white backdrop, then superimposing this image over a simplified animated story in which ALICE could interact with the animal characters.

ALICE ON THE FARM was made in 1925 and was the eighteenth film of the ALICE IN CARTOONLAND cartoon series.

- 860-81-2121B, Standard 8mm, 230-feet, 11-ozs. Regularly \$7.98 Sale Price \$6.88
- 880-81-2121B, Super 8 magnetic sound, music 10 min., 11-ozs. Regularly \$16.98 Sale Price \$13.88
- 640-81-2121B, 16mm optical sound, music 10 min., 2-lbs. Regularly \$34.98 Sale Price \$31.88

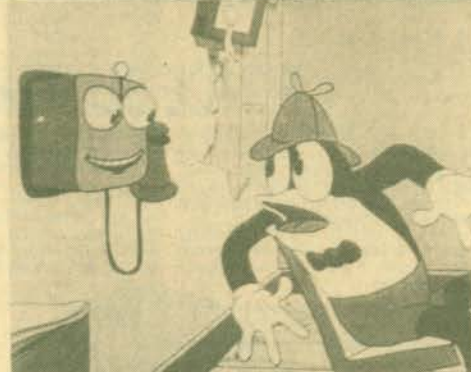

THE CUCKOO MURDER CASE

Iwerks proves himself a master of a particular brand of cartoon horror we might term Iwerks Gothic, in this, a great Flip the Frog entry of 1931 that clearly anticipates Tex Avery's equally great WHO KILLED WHO? of 1943. The visual style is drenched with atmospheric chiaroscuro, creating a mood too effective to be completely mocked away even by the craziest of these gags. The villain of the piece turns out to be none other than Death himself, making one of his rare cartoon appearances.

- 880-81-2474B, Super 8 magnetic sound, synchronous 8 min., 11-ozs. Regularly \$12.98 Sale Price \$10.88
- 640-81-2474B, 16mm optical sound, synchronous 8 min., 2-lbs. Regularly \$29.98 Sale Price \$26.88

USC School of Cinematic Arts
Helping You Realize Your Vision



Sale Ends August 31, 1976

Lobster

THE THIEF OF BAGDAD

(1924)



with DOUGLAS FAIRBANKS, JULIANNE JOHNSTON, SOJIN and SNITZ EDWARDS

In THE THIEF OF BAGDAD, Douglas Fairbanks departed from the swashbuckler roles he had portrayed in THE MARK OF ZORRO, THE THREE MUSKETEERS, and ROBIN HOOD to play that of a pure scamp, a purse snatcher and a pickpocket.

Doug assembled, at the cost of two million, the biggest cast, the biggest set and the most elaborate costumes, for this glittering production, this fairy tale of old Bagdad.

There's magic in it, as Doug meets and falls in love with the beautiful princess, and competes with the most wealthy and eligible princes of the Orient for her hand. There's magic too, in many of the effects that were created for this film, a milestone for its day.

FULL LENGTH ORGAN SCORED BY GAYLORD CARTER!

880-53-2171, Super 8 magnetic sound, music 143 min., 5-lbs..... \$229.98
640-53-2171S, 16mm optical sound, music 143 min., 14-lbs..... \$399.98

ABRIDGED

810-53-1787, Standard 8mm, 600-feet, 2-lbs..... \$24.98
860-53-1787, Super 8, 650-feet, 2-lbs..... \$24.98

FULL LENGTH

810-53-2171, Standard 8mm, 2600-feet, 5-lbs..... \$114.98
860-53-2171, Super 8, 2900-feet, 5-lbs..... \$114.98



DR. JEKYLL and MR. HYDE

(1920)

starring JOHN BARRYMORE with NITA NALDI and MARTHA MANSFIELD

Dr. Jekyll, an idealistic London doctor with a long list of charity patients, has a passion for experiments which transports him to the boundaries of human consciousness. Accused of being afraid of temptation, Jekyll finds a drug which allows him to separate evil from good; and as Edward Hyde, he embarks upon a career of crime. This evil personality expands and gains possession of Jekyll's will without use of the drug.

FULL-LENGTH VERSIONS

WITH GAYLORD CARTER'S ORGAN SCORE!

880-49-1056, Super 8 magnetic sound, music 65 min., 3-lbs..... \$89.98
640-49-1056, 16mm optical sound, music 65 min., 7-lbs..... \$179.98

FULL-LENGTH SILENT

810-49-1056, Standard 8mm, 1175-feet, 2-lbs..... \$51.98
860-49-1056, Super 8, 1325-feet, 2-lbs..... \$65.98

ABRIDGED VERSIONS

860-49-2172, Super 8, 675-feet, 2-lbs..... \$24.98
880-49-1204, Super 8 magnetic sound, music & narration 25 min., 2-lbs..... \$34.98



SPIES

(1929)

directed by FRITZ LANG
starring RUDOLPH KLEIN-ROGGE, GERDA MAURUS and LIEN DEYERS

Haigh, bank president, professional clown, and master criminal, is the head of a conspiracy through which he plans to control the world. His special interest of the time of the film is to gain possession of a treaty between Japan and an unnamed Western power. Conflict is created when female agent, Sonia, falls in love with her intended victim. Through a very complicated series of events, which culminates in a train wreck in a tunnel staged by Haigh, he is surrounded at the theater when performing as a clown and shoots himself on the stage as part of his act.

SPIES is one of the most famous of screen thrillers distinguished by Fritz Lang's great directorial virtuosity.

810-49-1088, Standard 8mm, 1625-feet, 3-lbs..... \$82.98
860-49-1088, Super 8, 1825-feet, 3-lbs..... \$82.98
880-49-1088, Super 8 magnetic sound, musical accompaniment by Gaylord Carter, 89 min., 3-lbs..... \$164.98
640-49-1088S, 16mm optical sound, musical accompaniment by Gaylord Carter, 89 min., 9-lbs..... \$319.98



THE MARK OF ZORRO

(1920)

starring DOUGLAS FAIRBANKS with MARGUERITE DE LA MOTTE

THE MARK OF ZORRO remains one of the best of Douglas Fairbanks' cloak and sword adventures as it is a product of the "old Doug" with the zip and pace of his early films. As the famous Mexican Robin Hood, Doug masquerades as the foppish Don Diego, with many delightful comedy touches of his own — then springing into action as Zorro, the crusader for the rights of the Mexican people. You will also see a couple of excellent duel sequences, and a wonderful chase towards the end where Doug eludes his pursuers with some fantastic acrobatics.

810-53-0951, Standard 8mm, 1725-feet, 3-lbs..... \$83.98
860-53-0951, Super 8, 1900-feet, 3-lbs..... \$83.98
Organ Accompaniment by GAYLORD CARTER!!
880-53-0951, Super 8 magnetic sound, music 91 min., 3-lbs..... \$135.98
640-53-0951S, 16mm optical sound, music 91 min., 9-lbs..... \$299.98



COPS

(1922)

starring BUSTER KEATON and VIRGINIA FOX

Buster's girl won't marry him until he is successful — a dandy motivation for his new business enterprise. But unwittingly, he tangles with the police department when the junk wagon he is maneuvering in the police parade becomes the target of a bombing. The result is the grandest chase scene ever filmed with clever timing and hilarious mishaps!

Shown in excerpted form whenever the artistry and rhythm of the silent screen is exhibited, COPS is the one classic Keaton film no comedy fan will want to miss! Our new organ scored version by Gaylord Carter enhances the enjoyment of this Buster Keaton comedy, and makes it one of the funniest films for home entertainment!

810-18-1400, Standard 8mm, 325-feet, 14-ozs..... \$16.98
860-18-1400, Super 8, 375-feet, 14-ozs..... \$16.98

NOW WITH DYNAMIC ORGAN SCORE BY GAYLORD CARTER!

880-18-1400, Super 8 magnetic sound, music 17 min., 14-ozs..... \$29.98
640-18-1400, 16mm optical sound, music 17 min., 3-lbs..... \$59.98

ONE WEEK

(1922)

starring BUSTER KEATON and SYBIL SEELY



With the release of ONE WEEK in September 1920, a young man named Buster Keaton emerged as one of the major comedians of the silent era.

Buster and Sybil have just married and Uncle's present is a new home. But there is one little hitch — the newlyweds have to assemble it themselves! It looks easy enough, but Sybil's rejected suitor switches numbers on the boxes, and Buster's problems have just begun. Come the Friday the 13th housewarming, the guests arrive and the real fun begins!

860-18-0989, Super 8, 400-feet, 16-ozs..... \$21.98

NOW WITH DYNAMIC ORGAN SCORE BY GAYLORD CARTER!

880-18-0989, Super 8 magnetic sound, music 20 min., 14-ozs..... \$29.98
640-18-0989, 16mm optical sound, music 20 min., 3-lbs..... \$65.98

DYNAMIC ORGAN SCORES by GAYLORD CARTER

Use Your BankAmericard, Master Charge or Blackhawk Charge

License Notice! These prints are licensed for nontheatrical use, home use and nontheatrical closed circuit television in the United States, including Alaska and Hawaii, and all United States territories and protectorates, and the Dominion of Canada, and by United States military and government personnel at their A.P.O. and F.P.O. addresses. For any other use a license must be obtained from Hal Roach Studios, Inc. All territorial rights except the United States and Canada are reserved to Hal Roach Studios, Inc.

SAVE ON LITTLE RASCALS FILMS

HELD OVER
Sale Ends August 31, 1976



MAMA'S LITTLE PIRATE

(1935)
starring THE LITTLE RASCALS

Along the California coast, long-lost pirate's treasure has just been salvaged, and Spanky leads the gang into a spooky cave in search of another fabulous strike. Almost magically, the kids find a chest full of gold and rubies so large they have to chin up simply to peer over its edge.

880-05-1604B, Super 8 magnetic sound, dialogue 19 min., 14-ozs. Regularly \$32.98 Sale Price \$25.88
640-05-1604B, 16mm optical sound, dialogue 19 min., 3-lbs. Regularly \$69.98 .Sale Price \$62.88



BEDTIME WORRIES

(1933)
starring THE LITTLE RASCALS

One of Hal Roach's finest examples of situation comedy, BEDTIME WORRIES traces an evening at home with a very young Spanky and his parents, who are played by the bright vaudeville and radio team of Emerson Treacy and Gay Seabrook — the latter a sort of Gracie Allen-scatter brained type. It turns into quite an eventful evening, with Spanky's father coming home to announce his promotion to shipping clerk manager, Spanky's mother trying to explain what "the head kluck" does, followed by a shambles of a dinner, and then Spanky's first night sleeping alone, all capped off by a burglar who enters their home through Spanky's room and identifies himself as Santa Claus.

880-05-1574B, Super 8 magnetic sound, dialogue 21 min., 14-ozs. Regularly \$37.98 Sale Price \$29.88
640-05-1574B, 16mm optical sound, dialogue 21 min., 3-lbs. Regularly \$75.98Sale Price \$67.88



LITTLE DADDY

(1931)
starring THE LITTLE RASCALS

Farino, living alone with Stymie, is acting as his guardian. They seem to be doing all right for themselves (Farino fixes breakfast for the pair in an amazing pastry-filled kitchen, reminiscent of Snub Pollard's magical cuisine in IT'S A GIFT), but the authorities decide Stymie ought to be in an orphan's home. Farino throws a farewell party, but Stymie manages to gobble everything down before anyone else arrives. The Gang does show up in time, though, to make life rough for the orphan asylum agent come to take Stymie away.

880-05-1577B, Super 8 magnetic sound, dialogue 21 min., 14-ozs. Regularly \$39.98 Sale Price \$31.88
640-05-1577B, 16mm optical sound, dialogue 21 min., 3-lbs. Regularly \$77.98 Sale Price \$69.88

DIVOT DIGGERS

(1936)
starring THE LITTLE RASCALS

Taking advantage of a sunny spring day, Our Gang is out for a game of golf. How they ever got onto the country club is a mystery, but they're there digging divots nonetheless. Buckwheat's the caddy, carrying doubles for Darla and Spanky.

Porky is carrying Alfalfa's bag, and he's earnestly recording zeroes for each time Alfalfa fans on a swing from behind the bunker he's buried in.

Meanwhile, back at the clubhouse, the caddies are protesting their low rates, and walk off the course, leaving the desperate caddy master to scout up some caddies for the next foursome anxious to tee off. Anyone will do. He settles for even less, rounding up Our Gang.

880-05-1584B, Super 8 magnetic sound, dialogue 15 min., 14-ozs. Regularly \$32.98 Sale Price \$25.88
640-05-1584B, 16mm optical sound, dialogue 15 min., 3-lbs. Regularly \$63.98 Sale Price \$56.88



Our School
of Cinematic Arts
Hugh H. Hefner Moving Image Archive

Phone Your Order TOLL FREE: 800 — 553-1163 (Not Valid In Iowa)





THE HUNCHBACK OF NOTRE DAME

(1923)
starring LON CHANEY, with PATSY RUTH MILLER and NORMAN KERRY

Here is the great Lon Chaney feature of 1923 complete and substantially as it was when it was first released. While Chaney had first attracted more than casual attention in THE MIRACLE MAN in which he appeared at Paramount in 1919, it was unquestionably his performance in THE HUNCHBACK and in THE PHANTOM OF THE OPERA, that laid the groundwork for his highly successful career at M-G-M for the remainder of the silent era.

ABRIDGEMENT

- 810-52-0933, Standard 8mm 825-feet, 2-lbs. \$31.98
 - 860-52-0933, Super 8, 900-feet, 2-lbs. \$31.98
 - 880-52-2553, Super 8 magnetic sound, music 7 min., 14-ozs. \$49.98
- ### FULL-LENGTH
- 810-52-1948, Standard 8mm, 1825-feet, 4-lbs. \$79.98
 - 860-52-1948, Super 8, 2000-feet, 9-lbs. \$79.98
 - 620-52-1948, 16mm silent, 3650-feet, 12-lbs. \$229.98
 - 880-52-1948, Super 8 magnetic sound, music 100-min., 4-lbs. \$125.98
 - 640-52-1948S, 16mm optical sound, music 100 min., 10-lbs. \$239.98

ORPHANS OF THE STORM

(1921)
starring LILLIAN and DOROTHY GISH
ORPHANS OF THE STORM was very nearly D. W. Griffith's last great picture although he was to produce and direct ten more silent films before the coming of the talkies. It is a mixture of what was, in 1921, a well known play, "The Two Orphans" and Dickens' story of the French Revolution from "A Tale of Two Cities".
860-50-1836, Super 8, 2600-feet, 5-lbs. \$105.98
Abridgement with music, sound effects and narration
880-50-1378, Super 8 magnetic sound, music & narration 46 min., 2-lbs. \$64.98
Dramatic Moments From ORPHANS OF THE STORM
810-50-0946, Standard 8mm, 1000-feet, 2-lbs. \$52.98
860-50-0946, Super 8, 1125-feet, 3-lbs. \$52.98



EARTH . . . A RUSSIAN CLASSIC

directed by Alexander Dovzhenko



On more than one occasion, EARTH has been voted by critics as one of the top ten films of all time. Alexander Dovzhenko, the emotional nature-poet, has often been ranked with the intellectual theorist Eisenstein and the psychological synthesizer Pudovkin as the three top Soviet directors, and EARTH, following BATTLESHIP POTEMKIN and END OF ST. PETERSBURG into Blackhawk release, has, like them, been reproduced from a sharp 35mm original acquired directly from the USSR with a new orchestral music track.

This restored version of EARTH, stretch-printed for projection at 24 frames per second in modern projectors, not only has brand new English translations of all the titles and apparently the fullest list of credits yet compiled, but also reincorporates a few scenes cut from earlier American releases, probably earning Blackhawk its first "R" rating.

The rather slight story line of EARTH was taken by Dovzhenko from a newspaper story of so-called "kulaks" (reactionary farmers) murdering a pro-communist agitator who brought the first tractor to his village, and the film was actually taken in a village in the Ukraine where a young activist had recently been stabbed to death by kulaks. But this timely plot held little interest for Dovzhenko, who instead followed the dream-logic of passion and emotions, skipping impressionistically over events and characters to focus instead on the generalized, eternal experiences of nature and living things: love, family ties, birth, death, new birth, planting and harvest, rejoicing in the fruit of one's toil.

- 860-57-2400, Super 8, 1760-feet, 3-lbs. \$73.98
- 880-57-2400, Super 8 magnetic sound, music 88 min., 3-lbs. \$119.98
- 640-57-2400S, 16mm optical sound, music 88 min., 9-lbs. \$249.98

NATIVE AMERICANS

THE SILENT ENEMY

An Epic Of The American Indian

The title refers to hunger. The film is an impeccable reconstruction in story form of Ojibway Indian life as it was before the white man came.

The story line, which H. P. Carver's son Richard elaborated into a scenario, was based on a study of The Jesuit Relations, a running record in 72 volumes of the travels of Jesuit missionaries in New France (1610-1791).

Complete Sound Version

- 880-62-2416, Super 8 magnetic sound, music, 87 min., 4-lbs. \$131.98
- 640-62-2416, 16mm optical sound, music, 87 min., 9-lbs. \$299.98

Complete Silent Version

- 810-62-2419, Standard 8mm, 1515-feet, 3-lbs. \$81.98
- 860-62-2419, Super 8, 1665-feet, 3-lbs. \$81.98

Abridged Version

- 810-62-2551, Standard 8mm, 645-feet, 2-lbs. \$34.98
- 860-62-2551, Super 8, 710-feet, 2-lbs. \$34.98



NANOOK OF THE NORTH

Restricted To The United States

NANOOK OF THE NORTH is the best known documentary film ever made — and perhaps also the best! It conveys its story of Eskimo life with as much vigor and immediacy as if it had been filmed yesterday, despite the fact that it is more than fifty years old.

Nanook's life is dedicated to one end only — survival — and the film reveals his ability to magically "conjure" food, shelter, clothing and all of his family's needs out of a land endowed with little more than relentless wind, ice and snow. But despite the harsh bitterness of his terrain, Nanook possesses the very essence of intelligence, a gentle nature, and boundless good humor.

- 810-62-2365, Standard 8mm, 1180-feet, 3-lbs. \$75.98
- 860-62-2365, Super 8, 1300-feet, 3-lbs. \$75.98

USC School of Cinematic Arts
Hugh M. Hefner Moving Image Archive



Loaster

LOWELL THOMAS REMEMBERS — OPENER

Restricted to United States and Canada

Do news cameras tell the truth? Does their presence affect the events they have come to record? What were the factors in the production of our twice-weekly newsreels? Lowell Thomas gives us some interesting answers, and shares some professional secrets with us in the Opener of his series, "Lowell Thomas Remembers". In the early days of newsreels, camera equipment was bulky and cumbersome. Camera crews set up their cameras, and filmed what passed before them — all very well for a parade that would pass a fixed spot, but otherwise unsatisfactory. So some events were staged for the cameras, Lowell Thomas shows us a specific example from World War I newsreel footage. Actors were hired, outfitted, and filmed in a re-enactment of a charge "over the top". The event had actually happened, but the cameras were not mobile enough to catch the action. The re-enactment was then included in films of front-line action, and shown in movie theaters to audiences eager for live coverage of the war.

In the Opener, Lowell Thomas and the producers of his series help to put the newsreel in historical perspective. Strengths and weaknesses, moments of greatness and moments of fallibility, the newsreels were no different from the TV news programs of today. The newsreels included represent a record of honest, often dangerous newsgathering. The small bits of fakery, the occasion of manufactured incidents in no way diminish the historical value of our look backward in "Lowell Thomas Remembers".

- 880-73-2660, Super 8 magnetic sound, b/w, narration 28 min., 2-lbs. \$69.98
- 640-73-2660, 16mm optical sound, b/w, narration 28 min., 4-lbs. \$129.98
- 530-73-2660, ¾ in. part color, video cassette, narration 28 min., 3-lbs. \$189.98

LOWELL THOMAS REMEMBERS 1933

Restricted to United States and Canada

Camera crews in the United States, in Europe and in Asia recorded news events in 1933 that were to alter the course of history. Two dominant personalities came to tremendous power in the Western world: Hitler in Germany and Franklin Roosevelt in the United States, each of them fully aware of the potential of the camera.

The small island nation of Japan had embarked on a wild course of aggression, spreading west to China. First Manchukuo, then the bordering province of Jehol fought with the invaders. The Great Wall of China became a familiar sight to American moviegoers as Fox Movietone's cameras recorded border skirmishes. Excellent newsreel clips show close-ups of the troops as Lowell Thomas shares his recollections. A watch tower shattered by bombardment, the Chinese and Japanese adversaries bundled against their common enemy, the piercing cold, ice boats being propelled toward shore along frozen waterfronts — all appeared as evidence of front line camera work.

- 880-73-2674, Super 8 magnetic sound, b/w, narration 28 min., 2-lbs. \$69.98
- 640-73-2674, 16mm optical sound, b/w narration 28 min., 4-lbs. \$129.98
- 530-73-2674, ¾ in. part color, video cassette, narration 28 min., 3-lbs. \$189.98

LOWELL THOMAS REMEMBERS 1927

Restricted to United States and Canada

The big story of 1927, perhaps of the decade — and still America's special legend — was the Lone Eagle's flight from Curtis Field, Long Island to Le Bourget. Movietone newsreel cameras, equipped with direct sound, recorded the echoes of his straining engine as The Spirit of St. Louis lumbered down the muddy runway. At Le Bourget, cameras filmed the enormous crowds waiting to greet him and captured their shouts of joy. During his 33½ solitary hours in flight, the young mail pilot became a hero. A familiar story, but Lowell Thomas bring us fresh insights: Lindberg's concern over having no visa in a foreign country; his legitimate worry about the safety of his plane — the fabric ripped from the wings and fuselage of The Spirit of St. Louis as souvenirs, even his flight log gone.

Lowell Thomas remembers two other major stories of 1927 that divided Americans on the domestic front: the attempt to enforce Prohibition, and the Sacco-Venzetti Case. On land, cameramen recorded the capture of bootleg shipments from Mexico, but the long borders between the U.S. and Mexico on the south and Canada on the north allowed a hundred shipments to get through for every one that our agents apprehended. By sea, luxury liners, small cruisers, boats from the Caribbean and Europe landed on Florida shores to be met sometimes by government agents.

- 880-73-2668, Super 8 magnetic sound, b/w, narration 28 min., 2-lbs. \$69.98
- 640-73-2668, 16mm optical sound, b/w, narration 28 min., 4-lbs. \$129.98
- 530-73-2668, ¾ in. part color, video cassette, narration 28 min., 3-lbs. \$189.98

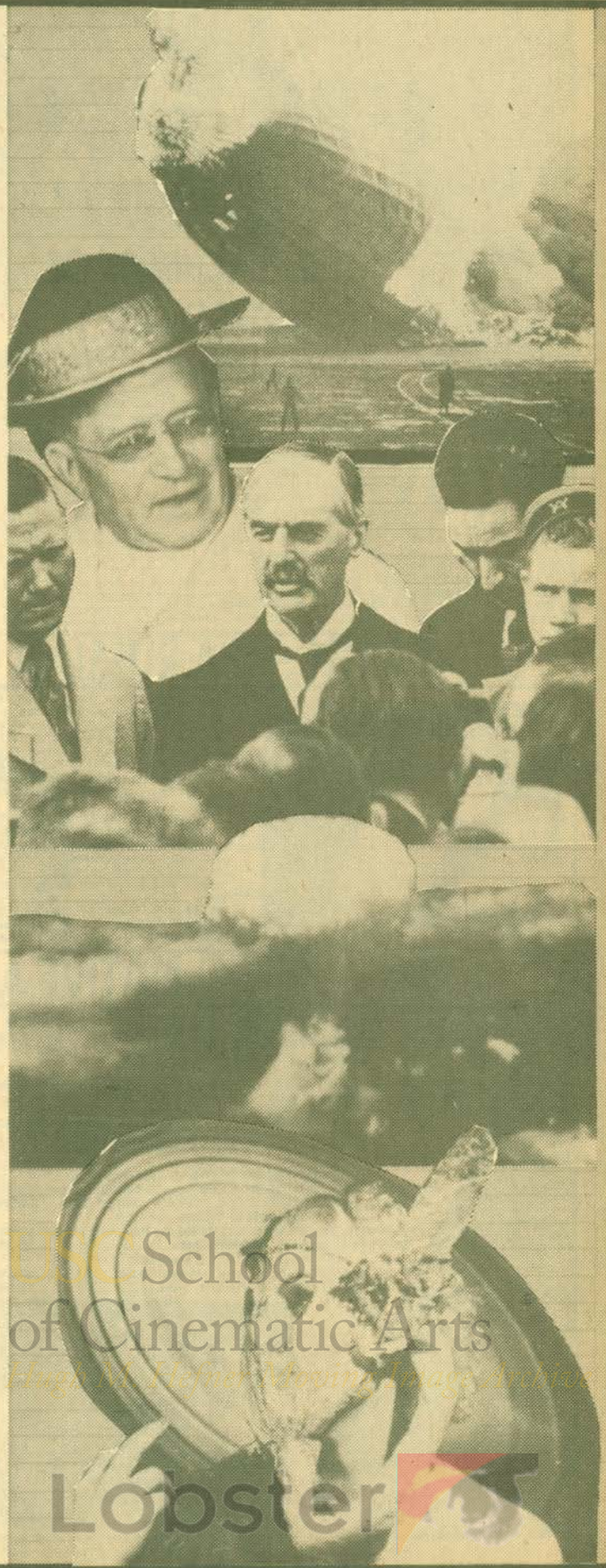

USC School
of Cinematic Arts
Hugh H. Hefner Moving Image Institute
Lobster

Lowell Thomas Remembers



FOR FAMILIES, ANNIVERSARIES, COLLEGES, UNIVERSITIES, PRIVATE AND PUBLIC SCHOOLS, CLASS REUNIONS, BIRTHDAY GIFTS, PARTIES, RETIREMENT PARTIES AND YOUR OWN PERSONAL COLLECTION!

Buy 10 Get One Free

Here are the first 10 programs from the 44 episode series which is currently being aired on the PBS television network. All 44 are not available currently but will become available to you over the next 12 months.

Purchase ten different "Lowell Thomas Remembers" programs and get the 11th program at no charge! Here's all you have to do: Buy any ten of these popular and nostalgic shows either all at once or one at a time before July 1, 1977, and you automatically receive as a bonus from Blackhawk one more Lowell Thomas show of your choice absolutely free. You must keep all the packing slips of the required purchase, then return

the packing slips with the order for the free film or video tape. The free film or tape will be supplied in the same format as previously purchased. Blackhawk Films will not keep the paperwork for you; you must furnish the proof of purchase and make the free selection before July 1, 1977.

Buy ten and get one free; buy 20, and get two free; buy 30, and get three free or buy 40, and get four free programs.

ADVANCE ORDER INFORMATION — Simply use the number above the film or video format plus the number next to the year you wish to order. (Example: 880-73-2700 for 1959 in Super 8 sound.) Get your order in NOW. Your selection will help us determine which programs to release first. As quickly as the shows become available, they will be rushed to you.

LOWELL THOMAS REMEMBERS 1942

Lowell Thomas calls it "1942, the year of the war", and his recollections take us to battle scenes in the Pacific, the Sahara, the Mediterranean, and to embattled Russia. President Roosevelt, speaking to newsreel cameras, warned Americans "We are in danger of invasion of our mainland for the first time in the history of the United States". Off Cape May, New Jersey, a U.S. Warship was torpedoed; and on the Pacific coast, a California Oil Refinery was shelled from a Japanese submarine.

Lowell Thomas remembers many events that were never publicized. He shares one well kept secret, filmed and documented by cameramen and newsmen — FDR's 1942 tour of war plants in America. He and a few cabinet members and advisors visited San Diego; Willow Run outside Detroit (where he was photographed with Henry Ford); and the Chrysler tank factory, observing in each plant the accelerated wartime production.

- 880-73-2683, Super 8 magnetic sound, b/w, narration 28 min., 2-lbs. \$69.98
- 640-73-2683, 16mm optical sound, b/w, narration 28 min., 4-lbs. \$129.98
- 530-73-2683, 3/4 in., part color, video cassette, narration 28 min., 3-lbs. \$189.98

Restricted to United States and Canada

<p>880-73 Super 8 Magnetic Sound 28 min., 1-lb. \$69.98</p>	<p>640-73 16mm Optical Sound 28 min., 5-lbs. \$129.98</p>
---	---

Opening Program (2660)

530-73
3/4 in Video Cassette
28 min., 3-lbs.
\$189.98

- 1919-1920 (2661)
- 1921 (2662)
- 1922 (2663)
- 1923 (2664)
- 1924 (2665)
- 1925 (2666)
- 1926 (2667)
- 1927 (2668)
- 1928 (2669)
- 1929 (2670)
- 1930 (2671)
- 1931 (2672)
- 1 32 (2673)
- 1933 (2674)
- 1934 (2675)
- 1935 (2676)
- 1936 (2677)

- 1937 (2678)
- 1938 (2679)
- 1939 (2680)
- 1940 (2681)
- 1941 (2682)
- 1942 (2683)
- 1943 (2684)
- 1944 (2685)
- 1945 (2686)
- 1946 (2687)
- 1947 (2688)
- 1948 (2689)
- 1949 (2690)

- 1950 (2691)
- 1951 (2692)
- 1952 (2693)
- 1953 (2694)
- 1954 (2695)
- 1955 (2696)
- 1956 (2697)
- 1957 (2698)
- 1958 (2699)
- 1959 (2700)
- 1960 (2701)
- 1961 (2734)
- 1962 (2735)

USC School of Cinema Arts
Hugh M. Herrington I Archive

While all the television half-hours had only the TV introductions and the five minutes of Lowell Thomas in each program in color, the newsreel footage is black and white. Therefore, the film formats of Super 8 and 16mm are being made available only in black and white, and by so doing save you virtually half of what their cost would be if printed on color stock. The video tapes have the same color sequences from each year's program that you will have seen on television.

LOWELL THOMAS REMEMBERS 1929

Restricted to the United States and Canada

Black Tuesday, October 29th, 1929 was the day of the stock market crash. In retrospect, Lowell Thomas says "Your guess is probably better than mine" about the cause. Movietone newsreel cameramen filmed interviews with economic experts, men like E. C. Forbes, who attributed the crash to speculation on borrowed money, buying on margin, and unsound business practices. Investors in airplane production, confident that small airplane sales would soon rival automobile sales, had lost their shirts four months previously. Strikes and demonstration by union workers, fearful of lay-offs and reduced wages, antagonized management. Voluntary controls of industry were met grudgingly, and big business attached the "communist" label to labor groups. Lowell Thomas remembers the shock waves that hit the U.S. in 1929, and shares Movietone newsreels that recorded the effects.

Fannie Brice, greatest of the Ziegfeld Follies stars, sang for Movietone newsreels of 1929. Her unusual voice and expressive face startled capricious New York audiences, and are just as entertaining today in our 47 year old newsreel film.

- 880-73-2670, Super 8 magnetic sound, b/w, narration 28 min., 1-lb..... \$69.98
- 640-73-2670, 16mm optical sound, b/w, narration 28 min., 5-lbs..... \$129.98
- 530-73-2670, ¾ in., part color video cassette, narration 28 min., 3-lbs..... \$189.98

LOWELL THOMAS REMEMBERS 1952

Restricted to the United States and Canada

The big story of the year was the presidential election, Eisenhower and Nixon on the Republican ticket versus Democrats Stevenson and Sparkman. The popular war-time hero versus the ultra-intellectual. Movietone newsreels recorded both nominating conventions; the impact for us today is in unforgettable footage of the 39-year-old Nixon, youngest vice-presidential candidate in history. In the early hours of the convention, Ohio's conservative Robert Taft was nominated for the presidential candidacy. Lowell Thomas remembers what many Republican delegates also remembered, Taft and John L. Lewis at the Congressional hearing for the Mine Safety Act. The confrontation between Senator Taft and the pugnacious Lewis, president of United Mine Workers, was a classic piece of newsreel reporting. John L. Lewis, with his bushy eyebrows and growling voice, represented millions of labor votes; and he was no friend of Robert Taft. Eisenhower, on the other hand, had been involved only in international warfare and stood for all Americans. On the first ballot, delegates tagged their leader; Eisenhower 845, Taft 280, Warren 77 and MacArthur 4. The election in November more than justified their choice. Americans liked Ike, and swept him into the presidency with a landslide vote, the greatest popular vote in U.S. history until then.

Lowell Thomas and Movietone newsreels have given us a comprehensive record of the events of 1952, and an unforgettable image of Richard Nixon, the new Vice President of the United States.

- 880-73-2693, Super 8 magnetic sound, b/w, narration 28 min., 1-lb..... \$69.98
- 640-73-2693, 16mm optical sound, b/w, narration 28 min., 5-lbs..... \$129.98
- 530-73-2693, ¾ in., part color video cassette, narration 28 min., 3-lbs..... \$189.98

LOWELL THOMAS REMEMBERS 1938

Restricted to the United States and Canada

Howard Hughes, recluse and mystery man of the last two decades, is remembered by Lowell Thomas as a tall, handsome, young pilot who circled the globe in 1938. At Floyd Bennett Field, Movietone newsreel cameramen filmed the youthful Hughes climbing into the cockpit of his twin-engine Lockheed Lodestar, oblivious of crowds and cameras. Thanks to newsreel reporting, you are able to see a remarkable glimpse of America's mystery man before his disappearance behind his own iron curtain.

In Europe, Lowell Thomas reminisces about Hitler's occupation of Austria and the Sudetenland; and Prime Minister Chamberlain's "peace in our time" speech. Hitler's visit to Mussolini in Rome aroused fear in Europe, and films of military parades with goosestepping Roman legions did nothing to allay that fear.

Lowell Thomas and Movietone News recall all these events and more, in this tumultuous year of 1938.

- 880-73-2679, Super 8 magnetic sound, b/w, narration 28 min., 1-lb..... \$69.98
- 640-73-2679, 16mm optical sound, b/w, narration 28 min., 5-lbs..... \$129.98
- 530-73-2679, ¾ in., part color video cassette, narration 28 min., 3-lbs..... \$189.98



LOWELL THOMAS REMEMBERS 1923

Available August 10, 1976
Restricted to the United States and Canada

In 1923 the era of the automobile was in full swing. The United States had three million miles of paved highways; alas for the motorist, complete with the hazard of motorcycle cops. Lowell Thomas traces the varied effects of the automobile, from the first traffic light in Newark, N.J. (built at a cost of \$20,000) to the construction of the Holland Tunnel, a forty million dollar miracle of engineering. Newsreel cameramen followed installation workers down with the caissons for the Tunnel, and high up to the towers of the partially-completed George Washington Bridge. As intrepid as the iron workers, and apparently as burly, the Movietone cameramen carried heavy cameras to record the construction of these 20th century marvels.

The automobile brought freedom and mobility, and "joyriding" became the national sport. Organized auto races soon became annual sports events. The most famous, and most highly competitive, was the Indy 500, started in 1920. The first year's winner was a four-cylinder Frontenac, achieving an unbelievable 88 miles per hour! The record was pushed in 1923 to 90 mph. Remember, these breathtaking speeds were already possible when highway speed limits were posted at 20 mph.

Cross country races became popular, and you'll see one beautiful Packard on a remarkable trip — changing a tire without stopping (you'll have to see it to believe it!) and refueling in motion. The innocent beginnings of the dominant influence in our economic development, the motor car, were documented by the Movietone cameramen for newsreel audiences of the twenties — and now for us.

- 880-73-2664, Super 8 magnetic sound, b/w, narration 28 min., 1-lb... \$69.98
 640-73-2664, 16mm optical sound, b/w, narration 28 min., 5-lbs..... \$129.98
 530-73-2664, ¾ in., part color, video cassette, narration 28 min., 3-lbs..... \$189.98



LOWELL THOMAS REMEMBERS 1940

Available August 10, 1976
Restricted to the United States and Canada

The second year of World War II brought invasion and betrayal to the countries of Scandinavia. German films of Denmark's abject surrender to the invincible Nazi war machine; and official films of German warships invading the vulnerable arm of the North Sea between Norway and Sweden, the Skagerrak, were sufficient proof of Hitler's determination to dominate all of Europe. Startling battle close-ups, filmed at great personal danger to Movietone cameramen, brought home to isolationist American audiences the devastation inflicted upon the tiny Denmark, Norway, Holland, Belgium, France and nearby England.

The "peace at any price" Chamberlain was out, and pugnacious Winston Churchill in, as wartime leader of the British Empire. Lowell Thomas remembers the terrible bombing of Coventry; and then the 1940 voice of young Lowell Thomas is heard speaking from the wreckage of Coventry Cathedral, pointing out for 1940 newsreel audiences the Cathedral spire, miraculously standing, and the mass grave for 200 victims of the ruthless bombing. The dual presence of the gentle 84 year old Lowell Thomas, the contemporary observer and commentator for WW II newsreels, and now our host for this series, brings an added dimension for viewers.

Newsreels of Movietone chief Truman Talley's tour of France's Maginot Line are included in this year of war. Deep underground, in the subterranean officers' mess, he was decorated with the Maginot Medal, and all the table toasted the invincibility of France's defenses. Across the German border 2500 German tanks were rolling toward France; and on Bastille Day, July 14, France's 3rd Republic came to an end.

In the United States, cameramen filmed President Roosevelt as he gave his famous "I hate war" speech. And cameramen also recorded his precedent-shattering third term nomination at the Democratic Party Convention. Wendell Wilkie, Republican presidential candidate and unknown to most Americans, was soundly trounced in the November election.

A highlight of this particularly interesting chapter of the Lowell Thomas Remembers series is Charles Lindbergh's speech that tarnished his image with war leaders, and haunted his public life in subsequent years. In excerpts from his speech, you will hear him urge that the United States not become involved in the internal affairs in Europe. He advocated, however, a strong system of defense for our country. A lone voice speaking out against a growing tide of militancy, the Lone Eagle became persona non grata with the Roosevelt government.

- 880-73-2681, Super 8 magnetic sound, b/w, narration 28 min., 1-lb... \$69.98
 640-73-2681, 16mm optical sound, b/w, narration 28 min., 5-lbs..... \$129.98
 530-73-2681, ¾ in., part color, video cassette, narration 28 min., 3-lbs..... \$189.98

LOWELL THOMAS REMEMBERS 1932

Available August 10, 1976
Restricted to the United States and Canada

The year was 1932 when Al Capone reluctantly departed for Leavenworth; armored tanks confronted WW I Bonus marchers in Washington; the Lindbergh baby was kidnapped; and FDR was elected to the Presidency.

Prohibition, a naive New World dream, had failed. Not only an impossible law to enforce, Prohibition reinforced historic American individualism. Otherwise law-abiding citizens, thirsty for the beverage of their choice, unwittingly established an underworld structure headed by racketeers like Al Capone. His conviction on income tax evasion, not on illegal liquor distribution, was a landmark in federal jurisprudence. Photographed on his way to the penitentiary, Capone protested injustice every step of the way.

The repeal of the Volstead Act was a rallying point for the Democratic Party Convention in Chicago. You will see FDR playfully whip up Convention delegates in his nomination acceptance speech, displaying the political skill that was to become the despair of the Republican Party. Movietone cameramen focused on his impish grin as he cautioned delegates to calm their exuberance at the mention of Repeal; then soberly called on his party members "for a crusade to restore America to its own people, by prophets of a new order".

Republican President Hoover, already identified with the Great Depression, became a sitting duck for the opposition after the well-documented Veterans' March on Washington. When 20,000 jobless World War I veterans marched on Washington hoping to mobilize economic assistance, they found full military force mobilized against them. Movietone Newsreels, viewed in theaters across the country, presented to American Depression audiences a record of armored tanks and armed militia called out in their nation's capital to put down an insurrection. The flames from burning shanties and the power of military might were seared on America's memory.

Movietone Newsreels preserved a poignant event in 1932 — an interview with the anquished Charles and Anne Lindbergh, pleading for the return of their kidnapped child. You will see their home movies of the child, released in a futile hope that someone in the vast newsreel audience would recognize him, and bring him back unharmed.

On the lighter side, Fox Movietone cameramen photographed the Sultan of Swat Babe Ruth at his daily gym workout, with some extra antics for the benefit of the cameras. The New York Yankees beloved Bombino became their highest paid player that year, with a record contract for \$75,000 per year.

Lowell Thomas remembers the history-making places and faces of 1932 for our benefit, and Movietone Newsreels bring his memories to life.

- 880-73-2673, Super 8 magnetic sound, b/w, narration 28 min., 1-lb... \$69.98
 640-73-2673, 16mm optical sound, b/w, narration 28 min., 5-lbs..... \$129.98
 530-73-2673, ¾ in., part color, video cassette, narration 28 min., 3-lbs..... \$189.98



1/2 Price special..... page 2
 Laurel and Hardy Sale pages 52 & 53
 Railroad Film Sale..... page 54
 Projector Sale..... page 61
 Musical Films Sale..... page 66
 Cartoon Sale..... page 72
 Little Rascals Sale..... page 74
 Blackhawk's Newsreel..... page 11
 On the Business Side..... page 26
 On Collecting Film..... page 55

AUGUST, 1976 BULLETIN, B-277

Blackhawk Bulletins are distributed 12 times during the year. In each issue we are giving descriptions of a portion of the films we offer here.

Davenport is on Central Daylight Savings Time, which is one hour behind Eastern Daylight Savings Time, one hour ahead of Mountain Daylight Savings Time and two hours ahead of Pacific Daylight Savings Time.

Our office hours are 8:15 to 4:15 Monday through Thursday. We are closed Friday, Saturday and Sunday and National Holidays.

Building Tours are available between the hours of 10:00 to 12:00 in the morning and 1:00 to 3:00 in the afternoon Monday through Thursday.

We are located in our own building at 1235 West 5th Street, Davenport, Iowa. This is approximately three blocks west and three blocks north of the Davenport Post Office. Our telephone number is 323-9735, area code 319.

WATS Line — orders only!
 Open on a 24-hour basis: Seven day a week, 800-553-1163 (Not available to Iowa residents).



Blackhawk Films, Inc.
 A SUBSIDIARY OF
 LEE ENTERPRISES, INCORPORATED
 DAVENPORT, IOWA 52808

Address correction requested

To:

BULK RATE U. S. POSTAGE PAID
 Morton, Illinois
 Permit No. 37

CALVERT BRUCE *0163514 *
 1217 MOHAWK
 RICHARDSON
 TX 75080

Blackhawk maintains symbols and registered trademarks. ns. Inc.



BATHING BEAUTIES AND BIG BOOBS
 (1918)

starring LARRY SEMON, with MADGE KIRBY AND JAMES DONNELLY

As acrobatic chases were what Larry Semon comedies were all about, BATHING BEAUTIES AND BIG BOOBS devotes half a reel to spectacular stunts and high dives involving ocean piers, speedboats, huge cranes and scaffolds to give the comic thrills that caused even Buster Keaton to admit Larry Semon pictures were among the most extraordinary comedies of the silent era.

Adding to the fast-paced fun are panoramic views of uncluttered California ocean fronts, and luscious views of the bathing fashions of 1918.

This one-reel Vitagraph force comedy comes complete with original titles.

860-22-2140, Super 8, 220-feet, 11-ozs. \$9.98
 620-22-2140S, 16mm silent, 370-feet, 2-lbs. \$34.98



GOLF
 (1922)

starring LARRY SEMON, LUCILLE CARLISLE, AL THOMPSON and OLIVER HARDY

Vernon and Oliver both have their eye on Lucille: to Vern's dismay, it looks like Ollie has the inside track as Daddy likes him better. But brother Larry, whose one interest centers around his golf bag, looks upon the courtship as a sporting challenge to keep Ollie out of the family.

It's a typical Semon slapstick and features a lengthy golfing sequence for all you buffs who want to improve your score.

860-22-1020, Super 8, 450-feet, 14-ozs. \$17.98
 620-22-1020S, 16mm silent, 875-feet, 3-lbs. \$54.98



MID-SUMMER MUSH
 (1933)

starring CHARLEY CHASE with BETTY MACK

In this one Charley is a scoutmaster setting out with his troop of scouts from Broadway and 42nd Street for a period of summer camping. Even if you're a parent, you can't imagine the complications of leaving the city with a group of young scouts.

810-03-1633, Standard 8mm, 325-feet, 14-ozs. \$15.98
 860-03-1633, Super 8, 350-feet, 14-ozs. \$19.98
 880-03-1953, Super 8 magnetic sound, dialogue 22 min., 14-ozs. \$39.98
 640-03-1953S, 16mm optical sound, dialogue 22 min., 3-lbs. \$49.98



SWEEDIE LEARNS TO SWIM
 (1914)

starring WALLACE BEERY, BETTY BROWN, LEO WHITE and BEN TURPIN

Learning to swim on dry land is Sweedie's idea of breaking up the humdrum routine of her household duties, but before she's finished, it's also broken up a party, the house and the audience.

Wallace Beery's first screen fame came as a female impersonator during 1914-15 and for comedy fans, there's an extra bonus in the form of Ben Turpin and his wacky life-guard crew.

860-01-0982, Super 8, 225-feet, 11-ozs. \$8.98



IN THE PARK
 (1915)
 of Cinematic Arts
 with CHARLIE CHAPLIN, LLOYD BACON, BUD JAMISON, EDNA PURVIANCE and LEO WHITE

It's Spring, and you see Charlie at his best in this riotous farce as his thoughts turn to love. He outsmarts a pickpocket, gets a lesson in love from a Frenchman and his sweetheart, steals hot dogs from a hot dog stand, and flirts with a nursemaid. There is continuous interplay between the characters, and the film ends with all the characters except Charlie and the nursemaid getting pushed into the park pond... and Charlie's Springtime fancy turning to the pretty nursemaid.

810-04-0990, Standard 8mm, 200-feet, 11-ozs. \$8.98
 860-04-0990, Super 8, 225-feet, 11-ozs. \$8.98
 620-04-0990S, 16mm silent, 400-feet, 2-lbs. \$34.98

Lobster