

**WORLD'S LARGEST
SELECTION OF
THINGS TO SHOW**

**THE
EASTIN-PHELAN
CORPORATION
DAVENPORT
IOWA 52808**

**Christmas
Gifts**

Blackhawk Films

**BULLETIN
B-258A**

December, 1974

INDEX

Eastin Phelan index	
Anderson,	
"Broncho Billy"	11
Angora Love Sale	1
Arbuckle, "Fatty"	29
Barrymore, John	11
Chaney, Lon	5
Chaplin, Charlie	22
Charge Account	46
Chase, Charley	30
Christie, Al	21
Christmas Sale	39
Comedy Old Time	31
Comedy Sale	17
Comedy Sequences	12
Crazy Ray Sale	48
Dramatic Short	
Films	8
Encore Special	2 & 3
European Features	7
Fairbanks, Douglas	4
Feature Films	6
Fields, W.C.	20
Foreign Short Films	8
Griffith, D.W.	32 & 33
1/2 Price Fall	
Special	40
Hardy, Oliver	20
Hardy and Laurel	18
Hart, William S.	9
Historical	
Personalities	27
Ince, Thomas	5
Keaton, Buster	26
Langdon, Harry	30
Laurel, Stan	20
Laurel and Hardy	18
Little Rascals	24
Lloyd, Harold	21
Misc. Close-outs	40
Misc. Short Films	16
Mix, Tom	11
Mix, Tom Sale	10
Mystery of the	
Double Cross	14
New Releases	3
Normand, Mabel	29
Order Blank	47
Pickford, Mary	32
Pictorial History	37
Pollard, Snub	21
Railroad Films	36
Railroad Stories	12
Recent Releases	10, 17, 23, 26, 27, 35, 35, 38 and 45
Roach Hal	20
Rogers, Will	31
Semon, Larry	26
Sennett, Mack	28
Silent Serial	
Sequences	13
Silent Serials	14
Sucksdorff, Arne	9
Swain, Mack	29
35mm Color Slides	41
Turpin, Ben	21
Valentino, Rudolph	4
Vintage and	
Historical	34
Western Features	11
Western Shorts	12
White, Pearl	13
Wolves of Kultur	38
World War I and II	15

SPECIAL CHRISTMAS OFFER

40% OFF WITH ADDITIONAL PURCHASE

ANGORA LOVE

Buy \$15 worth of other non-sale films and you get either the Standard 8mm or Super 8 version of ANGORA LOVE at 40% off. Buy any \$45 worth of other non-sale films and you get the 16mm version at 40% off. Equipment, used films, slides and sale items do not qualify for your \$15 or \$45 amounts. Sale Ends January 31, 1975.

Sale Ends January 31, 1975



© Hal Roach Studios, Inc. 1929
Laurel and Hardy, Landlord Edgar Kennedy, and friend, in a scene from "Angora Love."



© Hal Roach Studios, Inc. 1929
The Boys and George Stevens in a gag photo from "Angora Love."

ANGORA LOVE (1929)

**starring STAN LAUREL, OLIVER HARDY, EDGAR KENNEDY,
CHARLIE HALL and HARRY BERNARD**

"Angora Love" is the strong dramatic story of a goat named Penelope, and her paternal inclination toward Laurel & Hardy — who don't exactly return the sentiment. Edgar Kennedy, their landlord, isn't crazy about the arrangement either.

With all the attention paid to imperishable comedy jewels such as "Two Tars," "Liberty," and "Big Business," one tends to overlook minor classics like "Angora Love," a film without the same kind of reputation, but with nearly as many laughs.

The late Stan Laurel recalled "Angora Love" fondly, commenting for his biographer John McCabe that "The picture really had no plot, just that goat — but we sure got a lot of footage out of him. I give a piece of cookie to the goat and he wants more so he follows us around. We try every conceivable way to get rid of him, but no use. We hid — we walked backward — we disguised ourselves. Nothing helped. We finally brought the goat to our room because word had spread around that the goat had been stolen and we didn't want to be arrested as kidnapers. The comedy in our room consisted mainly of the goat eating the stuffing from the furniture and Babe's pants among other things. We gave it a bath, went to bed with it, had trouble with the landlord over it. Later, when sound came, we did a version of the same idea but substituted a chimpanzee for the goat. That was THE CHIMP."

For Laurel and Hardy "scholars," the fun thing about "Angora Love" is that it affords an opportunity to contrast so many gags and routines with corresponding material in other films. Stan cites "The Chimp," but "Laughing Gravy" is yet another reworking of "Angora Love," and there are isolated bits of business good enough to be re-used later in such things as "Beau Hunks" and "They Go Boom."

Because the routines are all so familiar, seeing "Angora Love" for the first time takes on a deja vu aura — you almost think you've seen it before!

Once you have seen "Angora Love," you know how funny it is, but even if you haven't seen it previously, you might predict its success from the names of the people who created it — Hal Roach, Leo McCarey, Lewis R. Foster, Stan Laurel, and George Stevens (see photo) — every single one of them later to win Academy Awards in their fields. So it was an extremely talented, distinguished crew clustered around the director's chair, all watching the screen's greatest comedy team working together at their peak.

So many writers emphasize a widely-held opinion that contemporary critics dismissed, or worse, ignored Laurel and Hardy during the years of their active partnership. No one liked Laurel and Hardy but their fans.

And one trade-paper critic who saw "Angora Love" at a preview.

The late Lew Foster, who enjoyed directing "Angora Love," sent along a clipping some years back taken from what appears to be "Film Daily." The critic reported: "Here is a short comedy, just sizzling over with rapid-fire, laughter-stirring situations that click equally well with youths and adults. Laurel and Hardy are an unctuous pair of funsters that always boom along on a current of rippling merriment. True, they are the very incarnation of acrobatic tumble bugs and ludicrous what-nots that defy the straight line of analysis; but, oh boy, who cares about the proprieties of cinema construction when two big ginks are pulling off stunts that would shake all the sugar out of a chronic diabetic all tied up in knots of laughter."

Such unqualified praise is by itself remarkable, but especially so when considering that "Angora Love" was released mid-December of 1929, well past the advent of sound. In fact, "Angora Love" was the last silent comedy made by Laurel and Hardy.

Laurel and Hardy sales are infrequent, so don't miss this opportunity to add the unfairly unheralded "Angora Love" to your collection!

810-02-1494, Standard 8mm, 400-feet, 14-ozs., Regularly \$18.98 Sale \$11.38
860-02-1494, Super 8, 425-feet, 14-ozs., Regularly \$19.98 Sale \$11.98
620-02-1494, 16mm silent, 700-feet, 3-lbs., Regularly \$54.98 Sale \$32.98

of Cinematic Arts
Hugh M. Hefner Moving Image Archive

BLACKHAWK'S GUARANTEE

PRICES IN THIS BULLETIN ARE GUARANTEED ONLY UNTIL DECEMBER 31, 1974

We want you to be satisfied with what you buy from Blackhawk. If, after receiving an item you are disappointed in any way, return it to us, transportation prepaid, in its original condition, and within ten days after you receive it, and we'll allow you full credit on some other purchase, issue you a credit memo which you may later apply on some other selection, or give you a full refund.

(When writing, please include your original order papers.)

All New Encore Specials

LIMITED TIME OFFER!

\$6 AND UP for each 200-foot reel or fraction in Standard 8mm

\$7 AND UP for each 200-foot reel or fraction in Super 8

NO C.O.D., LAY-AWAYS OR TIME PAYMENT ON 16MM SUBJECTS

Blackhawk films periodically offers films that for some reason or other, have been dropped from the regular line of films normally available. Here is a group of eight of these films . . . comedy . . . silent serials . . . railroad stories. We're making them available for a limited time only . . . until April 30, 1975. All are available in Standard 8mm, Super 8 and some in 16mm silent. ORDER NOW TO GET THE FILMS YOU WANT.

OFFER EXPIRES APRIL 30, 1975



THE PAY TRAIN (1915)
Starring HELEN HOLMES

A carelessly tossed away telegram alerts the desperados that the pay train is on its way. Somehow, they must get Helen, the telegrapher, out of the depot so that they can stop the train. Summoning up brute strength, they carry her off and lock her in a vacant cattle car. Little do they realize, however, the power of woman's ingenuity—armed with only a hairpin and torn piece of petticoat, our heroine saves the day—and as for the villains — foiled again!!

When "The Hazards of Helen" came to the screen in 1914, no one guessed that this railroad offering would span 119 chapters (offered almost weekly through 1917) and provide Kalem with its most successful "series." It was also the beginning of great fame for Helen Holmes, the originator of the role of the girl telegrapher who keeps the railroad running regardless of the obstacles placed in her path!

810-44-2398, Standard 8mm, 175-feet, 11-ozs. \$6.00
860-44-2398, Super 8, 200-feet, 11-ozs. \$7.00

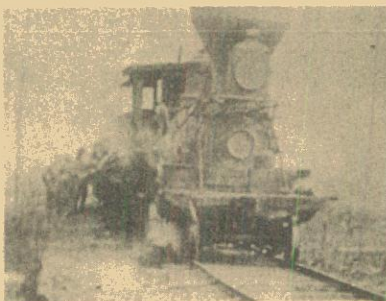

THE MT. TAMALPAIS AND MUIR WOODS RY.

Across the Golden Gate from San Francisco in California's Marin County, there once echoed the chugs and puffs of what was known as "The Crookedest Railroad in the World" — the scenic line up Mt. Tamalpais. Here is a film edited from Library of Congress paper prints that have been re-photographed and that bring to life moments from the late 1890's and 1900's. You will see the line's first Shea (geared) locomotive and the geared Heislser-type that the turn of the century turned over in what was the line's only fatal accident.

810-77-2399, Standard 8mm, 180-feet, 11-ozs. \$6.00
860-77-2399, Super 8, 200-feet, 11-ozs. \$7.00
620-77-2399, 16mm silent, 360-feet, 2-lbs. \$22.00



DON'T BE FOOLISH (1922)
with BILLY WEST

Billy can't seem to stay out of trouble, but a beautiful girl sets him on the right path when she gives him her name and address. It turns out to be the wrong one, of course, as Billy finds out in a comedy of errors too hilarious to miss.

This Sunbeam Comedy, released June 1, 1922 was directed by Mal St. Clair and released to the independent market by CBC. DON'T BE FOOLISH was nominated as one of the ten best examples of screen comedy in the 1967 Canadian Film Institute's poll of leading cinema historians and certainly shows Billy West at his dapper best.

810-01-2397, Standard 8mm, 400-feet, 14-ozs. \$12.00
860-01-2397, Super 8, 425-feet, 14-ozs. \$13.00
620-01-2397, 16mm silent, 800-feet, 4-lbs. \$37.00



ALL LIT UP (1920)
starring SNUB POLLARD
with MARIE MOSQUINI, and ERNIE "SUNSHINE SAMMY" MORRISON

Collector Pollard attempts to snare a rare one but it seems that all the butterflies aren't in the park — he's got quite a collection loose between his ears! But once our hero sets his cap for Marie, it's an open secret and the fun begins — across the fields, in the local bistro and into the lady's apartment.

While the breakfast scene of IT'S A GIFT and the speaky setting of DRINK HEARTY are high points in Snub Pollard's early starring career, the butterfly ballet of ALL LIT UP comes close to matching both in timing and laughter and Blackhawk is pleased to present it as it was released to theatres by Pathe on February 1, 1920.

810-01-2396, Standard 8mm, 225-feet, 11-ozs. \$6.00
860-01-2396, Super 8, 250-feet, 11-ozs. \$7.00
620-01-2396, 16mm silent, 450-feet, 2-lbs. \$22.00



A FATAL SWEET TOOTH (1914)
featuring ANNA LUTHER

A FATAL SWEET TOOTH is a story of the basest corruption imaginable—a constable who steals to support his incurable craving — for sweets. He hatches a clever plot to pin a honey theft on his assistant. The object of his larceny also happens to be the father of his assistant's best girl, and the assistant, blissfully unaware of the plot, manages to save the day and win the girl, all with the help of a bear and the Keystone Cops gone rural.

You will find this film typical of the light-hearted but sometimes heavy-handed ridicule which Keystone was so adept at dispensing.

810-10-2395, Standard 8mm, 250-feet, 11-ozs. \$12.00
860-10-2395, Super 8, 275-feet, 11-ozs. \$13.00



SHOULD HUSBANDS DANCE?(1920)
with DOROTHY DEVORE, JIMMIE HARRISON and NEAL BURNS

SHOULD HUSBANDS DANCE? is a fine example of Al Christie at his best, with delightful Dorothy Devore heading the cast. The story involves Neal Burns in some dance practice with a beautiful young woman (Dorothy Devore) who is not his wife. This is all good, clean fun, but when his wife hears about it, things become complicated and it isn't until the comedy reaches its finale, that everything is completely cleared up.

Recreating as it does those golden days of silent comedy of nearly half a century ago, when Christie Comedies were favorites of the movie audiences, we are sure that you too will find it an altogether pleasant addition to your library today.

810-17-2394, Standard 8mm, 175-feet, 11-ozs. \$6.00
860-17-2394, Super 8, 200-feet, 11-ozs. \$7.00
620-17-2394, 16mm silent, 350-feet, 2-lbs. \$22.00

Encores

cont.

OFFER EXPIRES APRIL 30, 1975



EVERETT TRUE BREAKS INTO THE MOVIES (1916)

with BOBBIE BOLDER, PAULA REINBOLD, ELIZABETH ERWIN, CHARLES DANA BENNIS

Breaking into the movies used to be as easy and fun as Bobby Boulder makes it look — staying there was something different. This interesting and funny comedy delves behind the scenes for a pretty accurate look at the pre-World War I screen and how films were made.

Filmed in Chicago by a short-lived independent company, EVERETT TRUE seems to have made use of the company's premises for its locale and gives us a fascinating historical insight into the early days of moviemaking, when anyone with a camera and a few dollars could set himself up in business as a producer. In addition, it is a representative comedy for the era and a must for any collection.

810-01-2392, Standard 8mm, 200-feet, 11-ozs. \$6.00
860-01-2392, Super 8, 250-feet, 11-ozs. \$7.00
620-01-2392, 16mm silent, 400-feet, 2-lbs. \$22.00



MARY'S MERRY MIX-UP (1917)

with JAY BELASCO and BILLIE RHODES

Jay and Billie are secretly married, and when Jay spies Billie kissing her brother (whom he has never seen), he thinks the worst. The fun really begins when he takes a job as butler in her home to keep an eye on her.

The Strand Comedies were Mutual's most popular series during 1917-18, and Jay Belasco and Billie Rhodes made a name for themselves in these delightful one-reelers produced by Al Christie. While Miss Rhodes would soon leave Christie's employ to become the leading lady and wife of "Smiling Bill" Parsons, chief comic and president of the National Film Corporation, she never again achieved the widespread popularity which the Strands had given her.

810-01-0922, Standard 8mm, 200-feet, 11-ozs. \$6.00
860-01-0922, Super 8, 225-feet, 11-ozs. \$7.00
620-01-0922, 16mm silent, 400-feet, 2-lbs. \$22.00



NEW RELEASES

These new releases are being offered for a short time only. After April 30, 1975 they will be discontinued, after that date items will be sold only as long as stock lasts. ORDER NOW.

OFFER EXPIRES APRIL 30, 1975



BILL JOINS THE W W W's (1914)

with TAMMANY YOUNG, TOD BROWNING, FAY TINCHER and EDWARD DILLON

After the boss has gone out joyriding with a girl friend, the stenographer calls her boyfriend to take her on a similar jaunt; the office boy, left alone, wanders out and gets mixed up with the W W W's (a takeoff on the IWW). After both couples have been arrested, the boss has considerable trouble reaching his office. When he finally makes it, he gives the office boy the combination of the safe over the phone so that he may obtain bail money. But Bill, unable to work the safe, brings in a "pal" to "blow" it. There are some comic encounters in the police station, where the stenographer "vamps" the desk sergeant, and the two girl friends, who hate each other, are confined to the same room.

Perhaps the principal interest in this film is the appearance of Lon Chaney's famous director, Tod Browning, as the boss. Eddie Dillon, an ex-Biographer, both directs and plays the steno's boyfriend, and Fay Tincher was a well known comic actress of the time.
810-01-2122, Standard 8mm, 210-feet, 11-ozs. \$8.00
860-01-2122, Super 8, 235-feet, 11-ozs. \$8.00
620-01-2122, 16mm silent, 435-feet, 2-lbs. \$25.00



THE DETECTRESS (1919-20)

with GALE HENRY, MILBOURNE MORANTI, HAP H. WARD, EDDIE BAKER

Searching for a stolen formula, Gale heads for "Dirty Alley" where all the crooks in town hang out, but a detour through Chinatown puts her hot on the trail of master criminal Eddie Baker and company.

With the help(?) of patrolman Moranti, Gale uncovers the secret hideout and after a lengthy bout with sliding walls and trap doors, it looks like a certain curtain for Eddie in a chase through Chinatown worthy of Mack Sennett. But our villain still has one or two nasty tricks up his sleeve in this hilarious Model Comedy of 1919-20.

810-01-1337, Standard 8mm, 330-feet, 14-ozs. \$15.00
860-01-1337, Super 8, 365-feet, 14-ozs. \$15.00
620-01-1337, 16mm silent, 660-feet, 3-lbs. \$45.00



CALL OF THE CITY (1915)

with BESSIE LEARN and ROBERT WALKER

The girl in the story, tiring of the drudgery in her mother's boarding house, goes to the city in search of work, but fails to find it. When things look about as bad as possible, she is menaced by a pair of procurers. She is rescued by a passerby, but in the scuffle there is a shooting. She takes refuge in the apartment of a young man who is writing a slum novel and dreaming of the "only girl," when the police arrive to investigate, she accepts his suggestion that she pose as his wife. After this, they both decide to make the lie the truth.

This film dramatizes the contrast between city and country which was so common in popular art at the time of this release. Skirting the edge of melodrama, it quickly turns into a love story, which is concluded very briefly, probably because one reel did not have the time for a slower development.

810-30-2075, Standard 8mm, 185-feet, 11-ozs. \$8.00
860-30-2075, Super 8, 205-feet, 11-ozs. \$8.00
620-30-2075, 16mm silent, 375-feet, 2-lbs. \$25.00



HONEYMOONIACS (1929)

with MONTY COLLINS and BETTY BOYD

HONEYMOONIACS was one of the last, if not the last, of the famous Jack White Mermaid Comedies made as silents. Released in July 1929, it played in only the rapidly diminishing number of movie houses that were not "wired for sound," while the talkies were more and more engulfing the film world.

In very abbreviated form, the story thread of HONEYMOONIACS is the frustration of a honeymoon that starts out in an open section-sleeping-car of the period. There isn't necessarily anything wrong with this, except that about all the mix-ups that could perhaps befall anyone, do befall the young honeymooners.

While films of the period are quite proper in comparison with modern day movies, there are possibilities for lots of laughs and chuckles in the way things are presented. We think you'll enjoy it — and give it its share of laughs!

810-01-2096, Standard 8mm, 320-feet, 14-ozs. \$15.00
860-01-2096, Super 8, 355-feet, 14-ozs. \$15.00
620-01-2096, 16mm silent, 640-feet, 3-lbs. \$45.00

FILMS
DOUGLAS



STARRING
FAIRBANKS

Feature
Length Films

AMERICAN ARISTOCRACY

JEWEL CARMEN

"American Aristocracy" was Doug's tenth film in the series he made for Triangle in the period from late 1915 to early 1917, and is one that offers considerable to today's viewers from the standpoint of the manners and points-of-view of a half century ago, not to mention the sport roadsters, seaplanes and motor cruisers of the day. (1917)
810-53-0362, Standard 8mm, 775-feet, 3-lbs. \$34.98
860-53-0452, Super 8, 850-feet, 3-lbs. \$39.98

THE AMERICANO

with ALMA RUBENS

This film features Douglas Fairbanks at his smiling best. It's the story of a Yankee engineer who goes to a revolt-ridden Caribbean country because of a smile from the President's daughter. The revolt is no match for Doug's wits and vigor and he ends up with the country in the palm of his hand—and the daughter as well. (1916)
810-53-0152, Standard 8mm, 850-feet, 2-lbs. \$29.98

THE BLACK PIRATE

with BILLIE DOVE

It is the time when tall galleons carried wondrous treasure across the sea to Spain, and the time the sea rovers flourished in the Spanish Main. The bloodthirsty pirates have just captured a merchantman aboard which is the Duke of Arnaida and his son (Doug Fairbanks). The old Duke dies, but Doug decides he can best serve the purposes of justice by becoming a member of the pirate band. He challenges the pirate chief to a duel, and comes off the victor. Doug vows he can capture the first ship they sight—single handed. This he does, and aboard is a beautiful princess (Billie Dove). Here Doug is put to a supreme test to rescue the princess (with whom he has fallen in love) and to do away with the band of ruffians. (1926)

Complete Silent Feature

810-53-1970, Standard 8mm, 1475-feet, 4-lbs. \$69.98
860-53-1970, Super 8, 1625-feet, 4-lbs. \$73.98
620-53-1970, 16mm silent, 2950-feet, 9-lbs. \$229.98

Abridged Version

810-53-1722, Standard 8mm, 350-feet, 2-lbs. \$21.98
860-53-1722, Super 8, 625-feet, 2-lbs. \$24.98

**Swashbuckling Thrills
From The Black Pirate**

(Highlights Version of the Above Feature)
810-53-1879, Standard 8mm, 225-feet, 11-ozs. \$8.98
860-53-1879, Super 8, 250-feet, 11-ozs. \$9.98
640-53-1779, 16mm optical sound, 300-feet, 2-lbs. \$34.98



American Aristocracy



Son of Zorro

DON Q, SON OF ZORRO

with MARY ASTOR

As the title implies, Don Q, Son of Zorro was intended as a sequel to Douglas Fairbanks' first costume swashbuckler, The Mark of Zorro, which appeared five years and an equal number of films before.

Fairbanks plays the role of the father, Zorro as well as the son, Don Q, and two other characters in the film as well. The trick is accomplished by skillful cutting to give the illusion that Zorro and Don Q are in the same scenes when in fact the scenes were shot separately. (1925)

810-53-1995, Standard 8mm, 2125-feet, 4-lbs. \$89.98

860-53-1995, Super 8, 2325-feet, 4-lbs. \$99.98

620-53-1995, 16mm silent, 4300-feet, 12-ozs. \$329.98

FLIRTING WITH FATE

"Flirting With Fate", Douglas Fairbanks' seventh film, hit the screens of the country's growing number of movie palaces in the summer of 1916. In less than a year, so sensational had been Fairbanks' rise to popularity, he was one of the top stars of the screen. (The original 35mm, negative was available for the preparation of our pre-print material. Prints are excellent.) (1916)
810-53-1741, Standard 8mm, 825-feet, 3-lbs. \$34.98

860-53-1741, Super 8, 900-feet, 3-lbs. \$39.98

HIS PICTURE IN THE PAPERS

This film is typical of Fairbanks in the years before the costume pictures. And, it is rated as being the picture that established Fairbanks in the movies. The film is action almost from the start, and is one we can unconditionally recommend to every collector. (1916)
810-53-0275, Standard 8mm, 725-feet, 3-lbs. \$29.98

860-53-0189, Super 8, 800-feet, 3-lbs. \$33.98

THE MARK OF ZORRO

with MARGUERITE DE LA MOTTE

The Mark of Zorro remains one of the best of Douglas Fairbanks' Cloak-and-Sword adventures as it is a product of the old Doug with the zip and pace of his early films.

As the famous Mexican Robin Hood, Doug masquerades as the foppish Don Diego, with many delightful comedy touches of his own—then springs into action as Zorro, the crusader for the rights of the Mexican people. You will also see a couple of fine duel sequences, and a wonderful chase towards the end, where Doug eludes his pursuers with some fantastic acrobatics. (1920)
810-53-0951, Standard 8mm, 1725-feet, 3-lbs. \$76.98

860-53-0951, Super 8, 1900-feet, 3-lbs. \$83.98

620-53-0951, 16mm silent, 3450-feet, 9-lbs. \$239.98

THE MATRIMANIAC

with CONSTANCE TALMADGE

This Douglas Fairbanks feature picture of 1916, is one of the last of the long series he made for Triangle after coming to the screen in 1915. It is an excellent farce comedy, at many spots coming very close to slapstick. Triangle released this subject as a five reel feature, although, in footage, it is barely four reels in length. For your convenience, and for economy, we have redivided the subject into four reels—without making any eliminations—and we highly recommend it to you. (1916)
810-53-0348, Standard 8mm, 700-feet, 2-lbs. \$27.98

860-53-0451, Super 8, 800-feet, 3-lbs. \$31.98



The Matrimaniac

REGGIE MIXES IN

with BESSIE LOVE and ALMA RUBENS

This was Douglas Fairbanks' sixth film, and cast him as a wealthy young man with few responsibilities. He gets involved with life on the other side of the tracks and falls in love with Bessie Love. The elements of the underworld are out to get Doug but the Fairbanks' athletic prowess and never-say-die approach puts Doug on top. (1916)

810-53-0509, Standard 8mm, 725-feet, 2-lbs. \$29.98

860-53-0401, Super 8, 800-feet, 2-lbs. \$33.98

THE THIEF OF BAGDAD

with JULIANNE JOHNSTON

There's magic in it, as Doug meets and falls in love with the beautiful princess, and competes with the most wealthy and eligible princes of the Orient for her hand. There's magic, too, in many of the effects that were created for this film, a milestone for its day. (1924)

COMPLETE VERSION

810-53-2171, Standard 8mm, 2600-feet, 5-lbs. \$109.98

860-53-2171, Super 8, 2900-feet, 5-lbs. \$114.98

620-53-2171, 16mm silent, 5200-feet, 14-lbs. \$399.98

PAUL KILLIAM'S ABRIDGED VERSION

810-53-1787, Standard 8mm, 600-feet, 2-lbs. \$21.98

860-53-1787, Super 8, 650-feet, 2-lbs. \$24.98

Highlights Of
Feature Films

THE IRON MASK

The famous Dumas novel comes to life on the screen in the hands of the most famous swashbuckler of them all, and the Three Musketeers ride again to save France and its young king in this "highlights" edition. (1929)

810-30-0774, Standard 8mm, 250-feet, 11-ozs. \$12.98

860-30-0406, Super 8, 275-feet, 14-ozs. \$14.98

630-30-0418, 16mm optical sound with narration and silent movie piano accompaniment, 400-feet, 2-lbs. \$24.98

MR. ROBINSON CRUOE

WILLIAM FARNUM and MARIA ALBA

It all starts aboard a yacht in the Pacific. Doug and his friends, William Farnum and Earle Browne, are reminded of Robinson Crusoe, and Doug ventures that he, too, could successfully survive alone on a tropical island.

As the story develops, a girl arrives on the shore trying to escape from an intertribal marriage her parents, on a nearby island have tried to force on her. Doug has rigged up a fish net and a giant catapult to set the net automatically to make an animal trap—and what does he catch but a 100-lb., two legged beauty. (1932)

810-30-1877, Standard 8mm, 250-feet, 14-ozs. \$9.98

860-30-1877, Super 8, 275-feet, 14-ozs. \$10.98

830-30-1964, Standard 8mm, magnetic sound, 200-feet, 11-ozs. \$12.98

880-30-1964, Super 8 magnetic sound, 225-feet, 11-ozs. \$13.98

FILMS STARRING
RUDOLPH VALENTINO



Blood and Sand

BLOOD AND SAND

with LILA LEE and NITA NALDI

At a small-town arena in Spain, where young Spaniards meet for their national sport, just as American kids team up for sandlot baseball, the local hero is Juan Gallardo, played by Valentino. This promising amateur becomes Spain's most idolized matador. Returning to his home town, he sees for the first time in two years, his childhood sweetheart, Carmen, played by Lila Lee. It is apparent that there is nothing in the way of an early wedding.

As the months go by, in Madrid's Plaza de Toros, the great Gallardo entertains the presidential party and aristocratic Donna Sol, played by Nita Naldi. Though quite accustomed to the admiration of beautiful women, Gallardo senses a special magnetism in this one and, after the fight, accepts his manager's offer to introduce him. (1922)

PAUL KILLIAM'S ABRIDGED VERSION

810-55-1651, Standard 8mm, 600-feet, 2-lbs. \$21.98

860-55-1651, Super 8, 675-feet, 2-lbs. \$24.98

COMPLETE SILENT FEATURE

810-55-0900, Standard 8mm, 1150-feet, 2-lbs. \$52.98

860-55-0900, Super 8, 1250-feet, 2-lbs. \$55.98

620-55-0900, 16mm silent, 2300-feet, 7-lbs. \$169.98

"Hours of Silents" Version

(Slightly Abridged)

880-55-1166, Super 8 magnetic sound, 1050-feet, 2-lbs. \$69.98

640-55-1166, 16mm optical sound, 1925-feet, 6-lbs. \$149.98

THE EAGLE

(An Abridgement)

with VILMA BANKY and LOUISE DRESSER

This is the story of a Russian Robin Hood, set in the days of Catherine the Great. Valentino is a guardsman in the Imperial Guard. Louise Dresser plays Catherine. Vilma Banky, cast opposite Valentino, is the daughter of a wealthy landowner who has tricked Valentino's father out of all he owns. Thus the guardsman becomes the Black Eagle and the action and the romance begins! (1925)

810-55-0806, Standard 8mm, 550-feet, 2-lbs. \$21.98

860-55-0433, Super 8, 600-feet, 2-lbs. \$24.98



The Eagle



FILMS STARRING LON CHANEY

THE HUNCHBACK OF NOTRE DAME

with PATSY RUTH MILLER

Here is the great Lon Chaney feature of 1923 complete and substantially as it was when it was first released. While Chaney had first attracted more than casual attention in "The Miracle Man" in which he appeared at Paramount in 1919, it was unquestionably his performance in "The Hunchback" and in "The Phantom of the Opera", which followed at Universal in 1925, that laid the groundwork for his highly successful career at M-G-M (1923).

COMPLETE SILENT FEATURE
810-52-1968, Standard 8mm, 1825-feet, 4-lbs. \$69.98
860-52-1968, Super 8, 2000-feet, 9-lbs. \$79.98
820-52-1968, 16mm silent, 3650-feet, 12-lbs. \$229.98

HIGHLIGHTS FROM "THE HUNCHBACK OF NOTRE DAME"
810-52-0933, Standard 8mm, 825-feet, 2-lbs. \$27.98
860-52-0933, Super 8, 900-feet, 2-lbs. \$31.98

NOMADS OF THE NORTH

with BETTY BLYTHE
Restricted to United States and Canada

Action, intrigue and the love of three men for the beautiful Nanette Roland mingle with the majestic north woods, a murder and a manhunt, culminating in a raging forest fire as friendship and love for a woman overwhelm a lawman's sense of duty. (1921)
810-52-1811, Standard 8mm, 1325-feet, 3-lbs. \$49.98
860-52-1811, Super 8, 1450-feet, 3-lbs. \$52.98

SHADOWS

with HARRISON FORD, MARGUERITE DE LA MOTTE, JOHN SAINPOLIS

Yen Sin, a Chinese laundryman, drifts into a little fishing village in the wake of a storm which takes the life of one of the leading fishermen of the village.
The elder's revenge is to blackmail the minister by writing him notes which purports to come from the dead fisherman. (1922)
810-52-0930, Standard 8mm, 1300-feet, 2-lbs. \$42.98
860-52-0930, Super 8, 1425-feet, 2-lbs. \$48.98

THE SHOCK

with VIRGINIA VALLI

Wilse Dilling (Lon Chaney), crippled emissary of Queen Anne, notorious underworld leader, was sent to Fallbrook to keep an eye on Micha Hadley, the local banker whom she had blackmailed, when the Frisco earthquake intervenes and destroys their plan. (1923)
810-52-0706, Standard 8mm, 1250-feet, 2-lbs. \$41.98
860-52-0318, Super 8, 1400-feet, 2-lbs. \$47.98

THE PHANTOM OF THE OPERA

with MARY PHILBIN,
NORMAN KERRY

Strange things have been happening at the Paris Opera — you'd almost think the place was haunted, but in this day and age, that's impossible—or is it? For far beneath the reach of daylight lives a misshapened creature whose genius strikes terror in the hearts of all who meet him, including the one he loves.

The original version of The Phantom of the Opera has never been equalled in subsequent remakes; all seem to lack the same power and scope brought to the role by Lon Chaney and director Rupert Julien.

Complete Silent Feature
Bal Masque sequence in color.
820-52-1127, Standard 8mm, part color, 1450-feet, 3-lbs. \$65.98
865-52-1127, Super 8, part color, 1625-feet, 3-lbs. \$73.98
825-52-1127, 16mm, part color, 2900-feet, 9-lbs. \$259.98

Abridged Version
810-30-1880, Standard 8mm, 325-feet, 14-ozs. \$13.98
860-30-1880, Super 8, 350-feet, 11-ozs. \$15.98
830-30-1961, Standard 8 magnetic sound, 200-feet, 11-ozs. \$15.98
880-30-1961, Super 8 magnetic sound, 225-feet, 11-ozs. \$16.98
640-30-1961, 16mm optical sound, 400-feet, 2-lbs. \$34.98

OLIVER TWIST

starring JACKIE COOGAN

This film version, long thought completely lost, has been restored from a 35mm negative located in Eastern Europe. Released on November 5, 1922, it was the second of young Jackie Coogan's starring vehicles after he had become famous overnight in Charlie Chaplin's The Kid, and he never found a better or more winning role. To present viewers the film abundantly attests both to his charm and to his wonderful acting ability, even when he did not have Chaplin to guide him.

When Lon Chaney created his impressive, evil Fagin in this film, he had The Miracle Man, The Penalty and his work with Maurice Tourneur in Victory and Treasure Island behind him; but he had not yet made either The Hunchback of Notre Dame or The Phantom of the Opera. (1922)

810-52-1339, Standard 8mm, 1375-feet, 2-lbs. \$54.98
860-52-1339, Super 8, 1575-feet, 3-lbs. \$59.98

THE QUAKERESS

starring CHARLES RAY, LOUISE GLAUM
Priscilla, a Quakeress, loves John, a Puritan — it's the age-old story of love and persecution. Banished from the colony on trumped-up charges, Priscilla is joined by John as she treks through the woods only to make a horrible discovery. Stumbling upon an Indian attack planned for the colony, John is wounded and our heroine hurries in desperation to save those who despise her. Will the Puritans be able to survive — or is it God's vengeance? (1913)
810-38-1087, Standard 8mm, 425-feet, 14-ozs. \$16.98
860-38-1087, Super 8, 475-feet, 14-ozs. \$17.98
620-38-1087, 16mm silent, 850-feet \$54.98

A TOUR OF THE THOMAS H. INCE STUDIO

LEWIS STONE, LOUISE GLAUM,
JAMES KIRKWOOD

Take a tour of the fabulous Thomas H. Ince studio with his top stars — see how movies of 1922 were made — learn the secrets behind the silver screen! A fascinating behind-the-scenes peek at the glamorous world of the early twenties. (1922).

810-38-0929, Standard 8mm, 425-feet, 14-ozs. \$13.98
860-38-0929, Super 8, 475-feet, 14-ozs. \$16.98
620-38-0929, 16mm silent, 850-feet, 3-lbs. \$49.98

Feature Films Produced by THOMAS H. INCE

BEAU REVEL

starring LEWIS STONE, FLORENCE VIDOR
with

LLOYD HUGHES, KATHLEEN KIRKHAM,
RICHARD RYAN, and HARLAN TUCKER

Beau Revel was a dandy — a dude who lived to please his own vanity. He had a power over women, knew it and gave them a month at the outside to fall in love with him. But when his son falls in love, Beau imagined the worse and struck a deal — two weeks to discover if Nelly Steele was vice or virtue. (1921)
810-58-1150, Standard 8mm, 1100-feet, 2-lbs. \$52.98
860-58-1150, Super 8, 1250-feet, 2-lbs. \$55.98
620-58-1150, 16mm silent, 2200-feet, 7-lbs. \$179.98

BELOW THE SURFACE

with HOBART BOSWORTH
and LLOYD HUGHES

Below the Surface shows Hobart Bosworth, one of the real film veterans, in a characteristic role, as a man of dignity and integrity, with young Lloyd Hughes as a very handsome juvenile. The submarine scenes, etc. show much less technical knowledge and detail than would be expected today, but Irvin Willat's direction is very workmanlike. The film includes a great variety of material, but each situation is made to develop naturally out of its predecessor, and an all-over impression of unity results. (1920).

810-58-1159, Standard 8mm, 1300-feet, 2-lbs. \$47.98
860-58-1159, Super 8, 1475-feet, 2-lbs. \$53.98
620-58-1159, 16mm silent, 2600-feet, 7-lbs. \$179.98

THE COWARD

with FRANK KEENAN and CHARLES RAY

From an era when movie-makers are said to have ended every film with a love scene. The Coward doesn't even really have a romance. The Coward is a Civil War production putting the stress on realism in what was very much an age of innocence, during the First World War. This film only serves to amplify the legend of producer Thomas H. Ince. (1915)
810-58-0503, Standard 8mm, 1000-feet, 4-lbs. \$34.98

DANGEROUS HOURS

featuring LLOYD HUGHES,
BARBARA CASTLETON, CLAIR DUBREY
and WALT WHITMAN

John King (Lloyd Hughes), a young American, becomes involved with a group of Bolsheviks, and falls under the spell of radical Sophia Guerni (Claire DuBrey). He neglects his father (Walt Whitman) and helps the Bolsheviks to plot violence during a strike at a shipyard in his home town, owned by his sweetheart (Barbara Castleton), who has been supporting his father financially. John realizes the evil of Bolshevism, and seizes one of the bombs, which the Bolsheviks had planned to use, and hurls it at the radicals. He renounces his revolutionary doctrines and asks forgiveness of his father and his sweetheart. (1920)

810-58-1334, Standard 8mm, 1225-feet, 2-lbs. \$49.98
860-58-1334, Super 8, 1375-feet, 3-lbs. \$55.98
620-58-1334, 16mm silent, 2450-feet, 8-lbs. \$169.98

D'ARTAGNAN (The Three Musketeers)

with ORIN JOHNSON, DOROTHY DALTON, LOUISE GLAUM

Thomas H. Ince's production of "The Three Musketeers" which was originally released as "D'Artagnan" was the first major screening of this Dumas classic. It was next done by Fairbanks in 1921, and "D'Artagnan" was reissued a few months before the Fairbanks version went to the theaters, but this time as "The Three Musketeers". (1913)
810-58-1866, Standard 8mm, 975-feet, 3-lbs. \$34.98
860-58-1866, Super 8, 1075-feet, 3-lbs. \$39.98
620-58-1866, 16mm silent, 1950-feet, 6-lbs. \$129.98

THE HOME STRETCH

starring DOUGLAS MACLEAN

The story of a jockey turned racehorse owner who attempts to free himself from the vice gambling. The Home Stretch afforded Doug MacLean one of the best roles of his popular career. Filled with a delightful blend of comedy and dramatic suspense, it's still a surefire hit today! (1921)

810-58-1158, Standard 8mm, 950-feet, 3-lbs. \$43.98
860-58-1158, Super 8, 1050-feet, 3-lbs. \$46.98

HOMER COMES HOME

with CHARLES RAY, PRISCILLA BONNER
and OTTO HOFFMAN

Director: Jerome Storm
Photography: Chester Lyons

Homer Cavender (Charles Ray), a dreamer-inventor, fails to make good in his home-town, and goes away to the city. There, he proposes to his employer that they build a factory in his hometown, but his employer scoffs at the idea, pointing out it takes money to build a factory. Homer returns to his home-town, and by posing as a millionaire, raises the money. His delighted employer appoints Homer manager of the factory, and our hero is now able to marry the girl of his dreams, Priscilla Bonner. (1920).

810-58-1185, Standard 8mm, 925-feet, 2-lbs. \$44.98
860-58-1185, Super 8, 1025-feet, 2-lbs. \$47.98
620-58-1185, 16mm silent, 1875 feet, 9-lbs. \$149.98

THE INVADERS

featuring FRANCIS FORD,
ETHEL GRANDIN, ART ACORD

The Invaders has a story based on a favorite theme for its time — Indians and the frontier. The film was directed by Francis Ford who also plays the Colonel in what the Moving Picture World said was "a magnificent characterization not unlike that of General Custer". The Colonel's daughter is Ethel Grandin, and the telegraph operator, who appears in a brief sequence, is none other than Art Acord, popular Western and serial star of a decade later. (1912)

810-58-0486, Standard 8mm, 625-feet, 2-lbs. \$21.98
860-58-0608, Super 8, 675-feet, 2-lbs. \$24.98

THE LEOPARD WOMAN

starring LOUISE GLAUM
and HOUSE PETERS

The story of a race between an unnamed foreign power and the British government to effect an alliance with the tribal kingdom of M'tela in Africa brings House Peters and Louise Glaum into conflict. But The Leopard Woman makes several errors of judgment that threaten to destroy her mission, until the hero suffers a temporary case of blindness.

810-58-1184, Standard 8mm, 1100-feet, 2-lbs. \$52.98
860-58-1184, Super 8, 1225-feet, 2-lbs. \$55.98
620-58-1184, 16mm silent, 2200-feet, 7-lbs. \$179.98

THE VILLAGE SLEUTH

with CHARLES RAY
and WINIFRED WESTOVER

Charles Ray plays a country boy who is "hipped" on becoming a detective. His chance to develop his budding talents comes when he is employed as hired man in a sanitarium largely for rich hypochondriacs, managed by a doctor who seems a very suspicious character. When the visiting husband of one of the rich patients disappears, a girl with whom the hired man has fallen in love is suspected of having killed him, but her admirer remains faithful to her. (1920)

810-58-1155, Standard 8mm, 900-feet, 2-lbs. \$43.98
860-58-1155, Super 8, 975-feet, 2-lbs. \$46.98

THE WOMAN IN THE SUITCASE

starring ENID BENNETT
with WILLIAM CONKLIN, DORCAS MATTHEWS, ROLAND LEE,

CLARA McDOWELL, DONALD McDONALD

Enid's father, a prominent Wall Street figure, has a lady friend. Discovering a photo of The Woman in the Suitcases while searching her dad's travel case for a present, Enid decided to find the secret love.

A charming drama with comic overtones, The Woman in the Suitcase moves at the expected brisk pace characteristic of Thomas H. Ince's best features and presents the popular Miss Bennett at her sparkling best. (1920).

810-58-1183, Standard 8mm, 1125-feet, 2-lbs. \$52.98
860-58-1183, Super 8, 1250-feet, 2-lbs. \$55.98
120-58-1183, 16mm silent, 1800-feet, 6-lbs. \$179.98

Thomas H. Ince Short Films

IN THE TENNESSEE HILLS

featuring CHARLES RAY and
ENID MARKEY

While her son (Charles Ray) is trying to borrow the rent money from neighbors, the ailing Mrs. Carson is evicted from her home by miserly John Calhoun. Returning home without the rent money, Jim Carson finds his mother dead and swears vengeance on the landlord. An attempted ambush fails, but ends in a struggle which kills Calhoun and triggers a manhunt by his men for Jim. Finding the young mountaineer, they arrange for a hanging by the setting sun. A race against time is aided by a quirk of nature in this unusual story of mountain justice (1915)

810-38-0814, Standard 8mm, 375-feet, 14-ozs. \$12.98
860-38-0441, Super 8, 425-feet, 14-ozs. \$14.98



OTHER

FEATURE FILMS

WITH MANY STARS FROM SILENT FILM DAYS



Elmo Lincoln in THE ADVENTURES OF TARZAN with LOUISE LORRAINE

Hang onto your seats! The mighty Tarzan lives again, recreating his adventures as adapted from the concluding chapters of Burroughs' *The Return of Tarzan*. Tarzan travels to the City of Opar to foil the evil Rokoff and save Jane. (1921, 1928)
810-49-1024, Standard 8mm, 875-feet, 2-lbs. \$34.98
860-49-1024, Super 8, 975-feet, 2-lbs. \$39.98
620-49-1024, 16mm silent, 1750-feet, 6-lbs. \$149.98

BATTLING BUNYAN

with WESLEY BARRY, MOLLY MALONE, FRANK CAMPEAU
Here's a heart-warming comedy fashioned around the efforts of a young man to rise above his surroundings in order to offer his girl the best in life. The answer to young Aiken Bunyan's problems seems to be locating \$1000 for a partnership.
To get the money, Bunyan agrees to let a promoter make him a champion boxer, bout No. 1 is easy enough (it's rigged). It's a short climb to the top as our hero soon finds himself in a match with the champ. (1925)
810-49-1259, Standard 8mm, 975-feet, 2-lbs. \$34.98
860-49-1259, Super 8, 1050-feet, 2-lbs. \$41.98

THE BLOCK SIGNAL

with RALPH LEWIS, JEAN ARTHUR
The story of a railroad engineer nearing retirement, his involvement in a wreck and consignment to a spot of crossing flagman. And of his daughter with whom an ambitious young fireman and a highway engineer are both in love. (1925)
810-56-0184, Standard 8mm, 755-feet, 2-lbs. \$27.98

BOLSHEVISM ON TRIAL

Director: Harley Knoles
with ROBERT FRAZER, LESLIE STOWE, VALDA VALKYRIEN and PINNA NESBIT
Based on the 1909 novel, *COMRADES*, by Thomas Dixon
Norman Worth, the son of millionaire and kindly capitalist, Colonel Worth, attends a Bolshevik meeting, presided over by Herman Wolff. Norman becomes enthusiastic after listening to a speech by Barbara Bozenta, a beautiful young socialite, turned Bolshevik. He puts up the money to purchase a bankrupt island winter resort, which the Bolsheviks plan to turn into a socialistic community. (1919)
810-49-2013, Standard 8mm, 1100-feet, 2-lbs. \$39.98
860-49-2013, Super 8, 1225-feet, 2-lbs. \$44.98
620-49-2013, 16mm silent, 2200-feet, 7-lbs. \$159.98

CHARLEY'S AUNT (1925)

with SYD CHAPLIN, ETHEL SHANNON, ALEC B. FRANCIS, LUCIEN LITTLEFIELD and DAVID JAMES
Syd Chaplin, Charlie's half-brother, started in the movies at Keystone in 1915 following Charlie's departure from Essanay. Syd's career before the camera was a somewhat on-again, off-again affair, his greatest success coming in the mid-twenties with *Charley's Aunt*.
"Sir Fancourt Babberly, known affectionately as Babbs, is a student at Oxford University. Two of his friends, Charley and Jack, who wish to propose to their sweethearts, invite the girls to lunch promising them that Charley's aunt will be present as chaperon."
810-49-2094, Standard 8mm, 1450-feet, 3-lbs. \$59.98
860-49-2094, Super 8, 1600-feet, 3-lbs. \$64.98

THE EYES OF JULIA DEEP

with MARY MILES MINTER
ALAN FORREST, ALICE WILSON
Mary Miles Minter is the engaging young heroine who saves scoundrel Alan Forrest from himself in a well-plotted and always interesting story of the rich and the poor, proving that the twin can meet. (1919)
810-49-0859, Standard 8mm, 900-feet, 2-lbs. \$34.98
860-49-0497, Super 8, 975-feet, 2-lbs. \$39.98

THE CRICKET ON THE HEARTH

From the Charles Dickens story
Directed by Lorimer Johnston
John Peerybingle, a public carrier, living in a small English village, is married to an attractive young woman, considerably younger than himself. They have a baby and an eccentric nursemaid, Tilly Slowboy. John is seriously upset when he finds his wife in close conference with a deaf old man he has brought home in his cart. (1923)
810-49-1080, Standard 8mm, 1275-feet, 2-lbs. \$42.98
860-49-1080, Super 8, 1400-feet, 2-lbs. \$48.98
620-49-1080, 16mm silent, 2550-feet, 7-lbs. \$179.98

THE EYES OF YOUTH starring CLARA KIMBALL YOUNG, EDMUND LOWE, GARETH HUGHES, MILTON SILLS and RUDOLPH VALENTINO

This film version of Max Marcin's play gave Clara Kimball Young one of the best opportunities for virtuoso acting in her career. In a period when most screen stars were sweet young things, Mrs. Young presented a more mature and sophisticated heroine, with great appeal to the mature women in the movie audiences. (1919)
810-49-1246, Standard 8mm, 1350-feet, 3-lbs. \$48.98
860-49-1246, Super 8, 1500-feet, 3-lbs. \$55.98

THE HEART OF HUMANITY with DOROTHY PHILLIPS, WILLIAM STOWELL, ERICH von STROHEIM, DAVID BUTLER and LLOYD HUGHES

The Heart of Humanity was one of the more esteemed war propaganda pictures of its time. The battle scenes, effectively contrasted to the idyllic effect of the opening sequences in rural interior Canada, are still impressive, and there is an exciting climax. (1918)
810-49-1438, Standard 8mm, 1625-feet, 3-lbs. \$55.98
860-49-1438, Super 8, 1825-feet, 3-lbs. \$63.98

HIDDEN ACES

starring CHARLES HUTCHISON
ALICE CALHOUN
It's international intrigue on a grand scale when the Orloff jewels are smuggled into the country. Hutch and Alice Calhoun are only two of the many interested in snatching them, but there's a real twist to the ending of this adventure epic that you'll have to see to believe. (1926)
810-49-1162, Standard 8mm, 975-feet, 3-lbs. \$34.98
860-49-1162, Super 8, 1075-feet, 3-lbs. \$39.98

HOODOO ANN

with MAE MARSH and ROBERT HARRON
Hoodoo Ann is a slave at the orphanage, but after she has performed an heroic rescue of the spoiled orphanage pet, she is adopted by a couple who have lost their little girl. With a neighbor boy (Robert Harron), she goes to the movies and sees a film in which the absurdities of the "Wild West" genre are burlesqued. Later, when she is playing with a gun she has found in the attic, the gun goes off, leaving her under the impression that she has killed the henpecked husband in the house next door. (1916)
810-49-0950, Standard 8mm, 950-feet, 2-lbs. \$37.98
860-49-0950, Super 8, 1050-feet, 2-lbs. \$42.98

THE JUNGLE PRINCESS (An Abridgement of The Lost City)

with JUANITA HANSEN, GEORGE CHESBRO, HECTOR DION
Take a city of white men hidden in the interior of Darkest Africa and defended by the Black legions of The Lost City — and a beautiful blonde princess and a renegade slave trader — stir in an American adventurer and his Irish sidekick — mix well and you have the exciting story of THE JUNGLE PRINCESS. (1920)
810-49-0808, Standard 8mm, 825-feet, 2-lbs. \$27.98
860-49-0435, Super 8, 1075-feet, 2-lbs. \$31.98

Helen Holmes in THE LOST EXPRESS

The story of The Lost Express has the hijacking of the railroad president's private car as its basic theme. The hi-jackers are working on behalf of the president's son-in-law, who is estranged from his wife. The railroad's president is probably the prime-mover in trying to break up the marriage of his daughter. (1926)
810-56-0688, Standard 8mm, 700-feet, 2-lbs. \$27.98
860-56-0377, Super 8, 775-feet, 2-lbs. \$31.98

PATHWAYS OF LIFE with LILLIAN GISH, and W. H. LAWRENCE

Almost a straight allegorical film. The heroine is Pure in Heart, the hero Much to Learn, the heroine's father Old Daddy Wisdom. They work together in the garden, but Much-to-Learn is enticed away by Empty Head, Live Loose, etc. The garden blooms and withers in harmony with their marriage. At the end, Much-to-Learn comes back to Pure-in-Heart. (1914)
810-49-1522, Standard 8mm, 575-feet, 2-lbs. \$23.98
860-49-1522, Super 8, 625-feet, 2-lbs. \$26.98

Jackie Coogan in PECK'S BAD BOY with DORIS MAY, WHEELER OAKMAN, LILLIAN LEIGHTON, and RAYMOND HATTON

When the Circus comes to town, Jackie and his pal let the lion loose causing his father to refuse to give him money to go to the circus. He resorts to blackmailing his father for the money... and gets caught in the act. (1921)
810-49-0960, Standard 8mm, 975-feet, 2-lbs. \$34.98
860-49-0960, Super 8, 1075-feet, 2-lbs. \$39.98
620-49-0960, 16mm silent, 1950-feet, 6-lbs. \$129.98

PRINCE OF PEP, THE (An Abridgement)

starring RICHARD TALMADGE with
BRINDLEY SHAW, NOLA LUXFORD,
JOE HARRINGTON

A fashionable physician, Dr. James Leland caught his secretary stealing drugs and in the ensuing struggle, lost his memory from a blow on the head. Shortly after, a mysterious figure known only as The Black X stepped forth to fight the war on crime and drug peddlars. (1925)
810-49-1193, Standard 8mm, 450-feet, 1-lb. \$21.98
860-49-1193, Super 8, 525-feet, 1-lb. \$24.98

Earl Williams in RED SIGNALS with WALLACE MACDONALD

After a series of deliberate train wrecks and robberies, the railroad is at wit's end. Special detectives are called in to solve the mystery in this fast-moving melodrama filled with wrecks, near-collisions and plenty of high-speed excitement. (1927)
810-49-0981, Standard 8mm, 1025-feet, 2-lbs. \$34.98
860-49-0981, Super 8, 1125-feet, 2-lbs. \$39.98

THE SKY PILOT JOHN BOWERS, COLLEEN MOORE

Thrill with Colleen Moore and John Bowers in this 1921 melodrama adapted from Ralph Connor's popular romance of the West, which ends with a blood-chilling roundup and stampede. (1921)
810-49-0908, Standard 8mm, 1075-feet, 2-lbs. \$34.98
860-49-0908, Super 8, 1300-feet, 2-lbs. \$39.98

THE SOCIAL SECRETARY

featuring NORMA TALMADGE with
GLADDEN JAMES and ERICH VON STROHEIM
New York, the magnet that draws countless thousands of working girls; where temptation abounds at every hand, but where a good girl can be just as good as she can be in Wichita. (1916)
810-49-0273, Standard 8mm, 800-feet, 2-lbs. \$29.98
860-49-0566, Super 8, 900-feet, 2-lbs. \$33.98

CECIL B. DeMILLE'S THE ROAD TO YESTERDAY with JOSEPH SCHILDKRAUT, JETTA GOUDAL, WILLIAM BOYD, and VERA REYNOLDS

Mysteriously drawn together with Jack Moreland (William Boyd) and his girl Beth Tyrell (Vera Reynolds) are Kenneth Paulton (Joseph Schildkraut) and his wife Malena (Jetta Goudal). All are passengers aboard an express train speeding across the American plains when there is a terrible train wreck. (1925)

Complete Feature
810-49-2173, Standard 8mm, 1575-feet, 4-lbs. \$84.98
860-49-2173, Super 8, 1725-feet, 4-lbs. \$89.98
620-49-2173, 16mm silent, 3150-feet, 11-lbs. \$269.98

Paul Killiam's Abridged Version
810-49-1805, Standard 8mm, 550-feet, 2-lbs. \$21.98
860-49-1805, Super 8, 600-feet, 2-lbs. \$24.98

THE SPEED SPOOK JOHNNY HINES, FAIRE BINNEY, EDMUND BRESEE

From the opening speedway sequence to its closing title, the thrills and laughs are continuous as Johnny Hines baffles his way to fame and fortune, then sets out to rejuvenate his girl's auto business in the midst of a crooked election. (1924)
810-49-0978, Standard 8mm, 1350-feet, 2-lbs. \$48.98
860-49-0978, Super 8, 1500-feet, 2-lbs. \$55.98

STRONGHEART with HENRY B. WALTHALL, LIONEL BARRYMORE,

BLANCHE SWEET, ANTONIO MORENO
On a hunting trip with his sister Dorothy, Frank Nelson is saved from drowning by "Strongheart", an Indian Chief's son. Impressed with Frank's tales of the East, Strongheart decides to return with them to acquire the wisdom of the white man for the benefit of his race. (1914)
810-49-0407, Standard 8mm, 525-feet, 2-lbs. \$21.98
860-49-0607, Super 8, 575-feet, 2-lbs. \$24.98

A SUBMARINE PIRATE with SYD CHAPLIN, GLEN CAVENDER, WESLEY RUGGLES, PHYLLIS ALLEN

Glen Cavender, a shrewd inventor, and Wesley Ruggles, his accomplice are thwarted in their plans to destroy a battleship by Syd Chaplin, a devil-may-care waiter who, by means of some unique eavesdropping, gets away with their brief case — and their plans. (1915)
810-10-0403, Standard 8mm, 550-feet, 2-lbs. \$21.98
860-10-0545, Super 8, 600-feet, 2-lbs. \$24.98
620-10-0096, 16mm silent, 2100-feet, 4-lbs. \$74.98

A TALE OF TWO WORLD'S starring LEATRICE JOY, WALLACE BEERY and FRANK WARREN

Leatrice Joy plays the daughter of an American couple in China, both of whose parents are slain in the Boxer Rebellion. Her faithful Chinese male nurse, Ah Wing, brings her to an unnamed Chinatown, where she is brought up as his own daughter, Sui Sen. (1921)
810-49-1229, Standard 8mm, 1125-feet, 2-lbs. \$41.98
860-49-1229, Super 8, 1250-feet, 2-lbs. \$47.98

TILLIE WAKES UP STARRING MARIE DRESSLER

When Mack Sennett brought Marie Dressler to the screen in 1914 to co-star with Charlie Chaplin in *TILLIE'S PUNCTURED ROMANCE*, Miss Dressler was already famous on the stage in revues, musical comedies and farces, and had been since the turn of the century.
It was only natural, after the success of *TILLIE'S PUNCTURED ROMANCE*, that the newly formed Peerless World Pictures would lure Miss Dressler back to the screen with another "Tillie." (1917)
810-49-2180, Standard 8mm, 700-feet, 2-lbs. \$34.98
860-49-2180, Super 8, 775-feet, 2-lbs. \$34.98
620-49-2180, 16mm silent, 1425-feet, 4-lbs. \$109.98

All film footages are approximate
MORE FEATURE FILMS

TOL'ABLE DAVID

with RICHARD BARTHELMUSS,
GLADYS HULETTE and
ERNEST TORRENCE

The story of Tol'able David takes place in a small southeastern village. David Kinnemon passionately longs to be a man and assume a man's responsibilities but others regard him only "tol'able." His particular desire is to drive the mail. Three thugs named Hatburn move themselves in on David's "girl" and her grandfather. One of them kills David's dog, and when David's older brother rebukes him, he is hit on the back with a stone and crippled for life (1921)
810-49-1060, Standard 8mm, 1525-feet, 3-lbs. \$55.98
860-49-1060, Super 8, 1675-feet, 3-lbs. \$63.98
635-49-1980, 16mm optical sound, part color, 3050-feet, 9-lbs. \$259.98
(Contains a short sequence in original tints and tones — the only such sequence in the original release prints.)

THE TONG MAN

starring SESSUE HAYAKAWA with
HELEN JEROME EDDY

The best hatchet man in the Bo Sing Tong, Luk Chan (Hayakawa) loved Louie Toy's daughter (Helen Jerome Eddy). When Louie refused to pay the tribute demanded by Ming Tai (Marc Robbins) and the Bo Sings, Luk Chan is given the assignment to kill him. Disguising himself as an incense seller and maneuvering Louie into a deserted building with the promise of opium, Luk Chan finds himself unable to kill the father of his beloved, Ming Tai. (1919)
810-49-0699, Standard 8mm, 925-feet, 2-lbs. \$34.98
860-49-0294, Super 8, 1050-feet, 2-lbs. \$39.98

TRAFFIC IN SOULS

with JANE GAIL, MATT MOORE
and ETHEL GRANDIN

This famous film, one of the first "features" and a phenomenally successful one, was based on the Rockefeller White Slavery Report and District Attorney Whitman's investigations into the disappearances of many rural women into presumed lives of prostitution in the slums and tenement districts of New York City. Claiming the unqualified approval of the District Attorney's Office, the National Board of Censorship, and various anti-vice societies, it was the first film frankly to exploit sex as a theme, and set off a whole cycle of muckraking pictures which preached the virtues of dwelling heavily on the vices. (1913)
810-49-1231, Standard 8mm, 1100-feet, 2-lbs. \$41.98
860-49-1231, Super 8, 1225-feet, 2-lbs. \$47.98

TRILBY

with CLARA KIMBALL YOUNG, WILTON
LACKAYE and CHESTER BARNETT

Trilby O'Ferral is an artist's model who smokes cigarettes and poses in the nude. The aspiring young artist Little Billie falls helplessly and idealistically in love with her. But the sinister Svengali, who has musical imagination amounting to genius, but no voice, conceals the idea of using Trilby as a medium to project his own interpretations. He lures the girl away with him and she performs like a robot under his power. (1915)
810-49-1191, Standard 8mm, 950-feet, 2-lbs. \$34.98
860-49-1191, Super 8, 1050-feet, 2-lbs. \$39.98
620-49-1191, 16mm, silent, 1850-feet, 6-lbs. \$149.98

TWENTY THOUSAND LEAGUES UNDER THE SEA

with ALLEN HOLUBAR as Captain Nemo,
JANE GAIL, MATT MOORE

Twenty Thousand Leagues Under the Sea is actually a mixture of two Verne works with about two-thirds being loosely adapted from his *Mysterious Island*. But it was the underwater sequences that made it such a spectacular film for its time. It was the first real underwater picture, made possible by the Williamson tube developed by the Williamson Brothers. (1916)
810-49-0937, Standard 8mm, 1575-feet, 3-lbs. \$69.98
860-49-0937, Super 8, 1750-feet, 3-lbs. \$79.98

VANITY FAIR

starring HELEN GARDNER with
CHARLES KENT, MRS. B. F. CLINTON

Thackeray's *Vanity Fair* was released December 19, 1911. Helen Gardner, an earnest, sincere, beautiful and idealistic woman who had been trained in both dancing and pantomime was the star. In Blackhawk's release of Vitaphone *Vanity Fair* part of the last scene is missing. (1911)
810-49-0609, Standard 8mm, 625-feet, 1-lb. \$21.98
860-49-0156, Super 8, 675-feet, 1-lb. \$24.98

THE UNCHASTENED WOMAN

(slightly abridged)

starring THEDA BARA, with
WYNDHAM STANDING, EILEEN PERCY,
JOHN MILJAN

Caroline Knollys is just about to tell her husband she is to bear him a child when she sees him embracing his secretary. Without making her presence known, she sails for Europe, and her son is born in Paris without his father's knowledge. In Venice, she surrounds herself with a court of admirers and becomes an expert at playing the coquette.
Back in New York she continues these tactics until her husband, whose affair with his secretary has now gone sour, becomes furiously jealous. (1925)
810-49-1219, Standard 8mm, 800-feet, 2-lbs. \$31.98
860-49-1219, Super 8, 900-feet, 2-lbs. \$35.98

THE VIRGINIAN

with KENNETH HARLAN, FLORENCE
VIDOR, PAT O'MALLEY

The story of a Southerner transplanted to Wyoming, in the 1870's. The Virginian placed a heavy emphasis upon a man's code of honor and its effect on the lives of those around him. This version of the Virginian is effectively done against magnificent Western backgrounds. (1923)
810-49-1908, Standard 8mm, 1325-feet, 3-lbs. \$44.98
860-49-1908, Super 8, 1450-feet, 3-lbs. \$49.98
620-49-1908, 16mm silent, 2650-feet, 9-lbs. \$159.98

WORLDLY MADONNA

starring CLARA KIMBALL YOUNG
with RICHARD TUCKER

By 1912, Miss Young had joined the World Film Corporation, where she made a number of well received features and met Lewis J. Selznick. Written to appeal mainly to women, Miss Young's pictures treated adultery, narcotics and murder — somewhat daring themes for their time. "Worldly Madonna" deals with both dope and murder, with Miss Young in the dual role of a cabaret singer and a twin sister who is a nun. (abridged) (1922)
810-49-0480, Standard 8mm, 750-feet, 2-lbs. \$27.98
860-49-0362, Super 8, 800-feet, 2-lbs. \$31.98

THE YANKEE CLIPPER

Abridged with music,
sound effects & narration
starring WILLIAM BOYD with
ELINOR FAIR, JUNIOR COGHLAN,
JOHN MILJAN, WALTER LONG

The story of a thrilling race from China to New England between the American ship, The Yankee Clipper, and the English vessel, Lord of the Isles. Of course, William Boyd is captain of the clipper and Elinor Fair a passenger on Lord of the Isles. The idea of the race is that whichever vessel arrives in Boston first will win the tea trade for its nation. There are storms and skulduggery at sea, villainy and romance. (1927)
880-49-1167, Super 8 magnetic sound, 1050-feet, 3-lbs. \$67.98
640-49-1167, 16mm optical sound, 1800-feet, 6-lbs. \$149.98

European Features

THE BATTLESHIP POTEMKIN

Directed by Sergi M. Eisenstein

The crew of the battleship Potemkin, living under tyranny, mutiny when their officers insist upon their eating rotten meat. To save themselves from being shot for insubordination, the men throw their officers overboard, take control of the ship, and sail into Odessa harbor. (1925)
810-49-1091, Standard 8mm, 1225-feet, 2-lbs. \$59.98
860-49-1091, Super 8, 1350-feet, 2-lbs. \$64.98
620-49-1091, 16mm silent, 2450-feet, 7-lbs. \$179.98
830-49-1091, Standard 8mm magnetic sound, 1225-feet, 2-lbs. \$95.98
880-49-1091, Super 8 magnetic sound, 1350-feet, 2-lbs. \$101.98
640-49-1091, 16mm optical sound, 2450-feet, 7-lbs. \$199.98

CATHERINE THE GREAT

Directed by Paul Czinner
starring DOUGLAS FAIRBANKS JR.
and ELIZABETH BERGNER

Following the international success of his *PRIVATE LIFE OF KING HENRY VIII*, producer Alexander Korda could afford a really lavish production, and for his sequel chose a story of the second most famous amorous monarch, Catherine the Great, "Mother of all the Russians." Again looking forward to international success, Korda engaged a fellow Hungarian, Paul Czinner, as director; and in the title role, he cast Czinner's wife Elizabeth Bergner, who had won

prominence in German films of the twenties. Douglas Fairbanks Jr. was selected to play the mad prince, and Vincent Korda once again designed an elaborate decor for larger-than-life royalty. (1934)
640-57-2069, 16mm optical sound, 3450-feet, 10-lbs. \$219.98

KRIEMHILDE'S REVENGE

Directed by Fritz Lang

Kriemhilde's Revenge is the second and concluding part of Fritz Lang's gigantic version of the Nibelungenlied. As the film begins, Kriemhilde, standing by Siegfried's corpse, accuses Hagen of the murder and demands justice from her brothers. King Gunther, who has profited by the murder, refuses Kriemhilde's pleas and stands by Hagen. Thus is introduced the moral problem of honor vs. justice which becomes more intense and complex as the film proceeds. (1924)
810-57-2058, Standard 8mm, 2825-feet, 3-lbs. \$59.98
860-57-2058, Super 8, 2850-feet, 3-lbs. \$64.98
620-57-2058, 16mm silent, 3400-feet, 9-lbs. \$219.98

THE CABINET OF DR. CALIGARI

Directed by Robert Wiene
with CONRAD VEIDT, LIL
DAGOVER and WERNER KRAUSS

Caligari remains a unique experience — impossible even for its own director, Robert Wiene, to challenge. It has been said it fell on 1920 theatre screens like a drop of wine upon an ocean of salt-water.

Inspired by artists such as the German-American Lionel Feiniger and the Austrian Alfred Kubin, Caligari's set designers Warm, Rohrig and Reimann painted everything in it — including the actors. (1919)

810-57-2006, Standard 8mm, 950-feet, 2-lbs. \$32.98
860-57-2006, Super 8, 1025-feet, 2-lbs. \$37.98

NOSFERATU, THE VAMPIRE

with MAX SCHRECK, GUSTAVE
VON WANGENHEIM, GRETA
SCHROEDER

The first attempt to translate Bram Stoker's "Dracula" to the screen, *Nosferatu* is filled with unusual and symbolic camera work and differs considerably in approach and content from Universal's version of 1931 which brought Bela Lugosi to fame.

The locale and characters were altered in the adaptation because of copyright problems and the script veered sharply away from the vampire lore set forth by Stoker, yet the soon-to-be-recognized genius of director F. W. Murnau is visible in this complete version of a German classic thought to be lost not too many years ago. (1922)

810-49-0952, Standard 8mm, 950-feet, 2-lbs. \$39.98
860-49-0952, Super 8, 1050-feet, 2-lbs. \$40.98
620-49-0952, 16mm silent, 1900-feet, 6-lbs. \$149.98

DRACULA

(Abridgement of *Nosferatu*)

810-49-1492, Standard 8mm, 550-feet, 2-lbs. \$21.98
860-49-1492, Super 8, 625-feet, 2-lbs. \$24.98
880-49-1203, Super 8 magnetic sound, 525-feet, 1-lb. \$34.98

THE PRIVATE LIFE OF KING HENRY VIII

starring CHARLES LAUGHTON

An ever-fresh romp through history, this touching, bawdy, and very funny story of the much-married monarch was the first British film to win international success. Charles Laughton in the title role seems to have stepped right out of Holbein. His gusty and wonderfully ripe performance not only established Laughton as a star, but also won him the Academy Award as best actor of 1933. In the most famous of its great scenes, Laughton, enraged, devours a roast chicken one whole joint at a time. "Manners are dead," he mutters, "no consideration for anyone," he says, throwing the bones over his shoulder. (1933)
640-57-2060, 16mm optical sound, 3450-feet, 10-lbs. \$249.98

HUGO BOSS'S HETNER

with ROY TRAVERS, DOUGLAS
HERALD, JACK MCWAN, ADMIRAL
SIR JOHN JELlicoe, LT.

COMMANDER HAROLD AUTEN
The story of Kapitän-Leutnant Stockmar and the unrestricted German submarine warfare of World War I is superbly told in this semi-documentary produced in England during the late twenties.

Blending actual combat footage within the film and using some of those actually involved in the action to portray themselves, New Era

BLACKHAWK BULLETIN, B-258A, December, 1974 7

Productions achieved a remarkable and fascinating portrait of war on the high seas and one that rivals anything Hollywood had concocted at the time. (1928)

810-49-0957, Standard 8mm, 1150-feet, 2-lbs. \$41.98
860-49-0957, Super 8, 1250-feet, 2-lbs. \$47.98

RASPUTIN—DEVIL OR SAINT?

with NIKOLAI MALIKOFF, ERVIN
KAISER, DIANE KARENE,
JACK TREVOR, MAX SCHRECH,
ALBERT KERGRY, DIANA DIERKS,
ALEX MURSKI

It's the closing days of Imperial Russia and the mad monk Rasputin holds Czarist Russia in his sway. The deep intrigue and mystical fanaticism of the last days of the Romanoffs is accurately portrayed in this powerful and fascinating Erman film.

Produced in 1928 by Martin Berger with a Russo-German-English cast, *Rasputin—Devil or Saint?* was originally entitled *Rasputins Liebesabenteuer*, and was brought to the U.S. in 1930 by Unusual Pictures. (1930)

810-49-1109, Standard 8mm, 975-feet, 2-lbs. \$34.98
860-49-1109, Super 8, 1191-feet, 2-lbs. \$39.98
620-49-1109, 16mm, silent, 1950-feet, 6-lbs. \$149.98

SHE

starring BETTY BLYTHE,
CARLYLE BLACKWELL

Left a strange legacy on his 25th birthday, Leo Vincey was driven to seek its truth on the strange, forbidding shores of Lybia and the mysterious land ruled by Ayesha (*She-Who-Must-Be-Obedied*), who had waited 2,000 years for his return. A heritage undreamed of by Vincey awaited his arrival and temptation nearly proved his downfall. (1926)

810-49-1879, Standard 8mm, 1125-feet, 3-lbs. \$37.98
860-49-1879, Super 8, 1225-feet, 3-lbs. \$41.98

SIEGFRIED

Directed by Fritz Lang
with PAUL RICHTER,
MARGARETA SCHOEN

In 1922 the German Studios, Ufa, decided to film this gigantic two-part version of the Nibelungenlied, the Germanic epic that had been written at the close of the twelfth century. This poem blended feudal and Christian customs and beliefs with even more ancient Teutonic legends and myths.

Fritz Lang, one of Germany's greatest directors, worked from a script by his wife, Thea Von Harbou, who in turn had based her version on the 1861 play of Hebbel, ignoring Wagner's more famous treatment of the story (1924)

810-57-1976, Standard 8mm, 1850-feet, 2-lbs. \$59.98
860-57-1976, Super 8, 2025-feet, 2-lbs. \$64.98
620-57-1976, 16mm silent, 3700-feet, 3-lbs. \$219.98

SPIES

Directed by FRITZ LANG
with RUDOLF KLEIN-ROGGE,
GERDA MAURUS, LIEN DEYERS
and WILLY FRITTSCH

Haigh, bank president, professional clown, and master criminal, is the head of a conspiracy through which he plans to control the world. His special interest at the time of the film is to gain possession of a treaty between Japan and an unnamed Western power. The conflict is created when a female agent, Sonia, falls in love with her intended victim. (1929)

810-49-1088, Standard 8mm, 1625-feet, 3-lbs. \$64.98
860-49-1088, Super 8, 1825-feet, 3-lbs. \$82.98
620-49-1088, 16mm silent, 3225-feet, 9-lbs. \$249.98

VARIETY

with EMIL JANNINGS, LYA
DePUTTI and WARWICK WARD

1926 was the year a foreign film rocked Hollywood on its heels. It was the super-charged sex story, *Variety*, and it broke box office records all over America. Technically, it was the most exciting film that had hit the screen since Griffith's landmark productions of a decade earlier. Jannings was Boss Hoeller, member of a small Berlin carnival company. His partner was the young and beautiful Maria. At the Wintergarden, Berlin's top variety house, a new show was in rehearsal, but its star act had to be cancelled because of an accident to one of the flying Artinelli Brothers. An agent remembers the trapeze act at the carnival — a first rate catcher and a very pretty flyer — and a new act is born. *The Flying Artinelli*. (1926)

810-49-2166, Standard 8mm, 525-feet, 2-lbs. \$22.98
860-49-2166, Super 8, 575-feet, 2-lbs. \$24.98



DRAMATIC SHORT FILMS MANY DIFFERENT STARS

ALMOST A FRIAR

with J. WARREN KERRIGAN, JESSALYN VAN TRUMP, GEORGE PERIOLAT and LOUISE LESTER

A pious mountaineer (George Periolat) sends his son to become a friar, but the young man (J. Warren Kerrigan) meets and falls in love with a girl (Jessalyn Van Trump) whose mother (Louise Lester) is baker for the mission. (1917)

810-30-1195, Standard 8mm, 225-feet, 11-ozs. \$7.98
860-30-1195, Super 8, 250-feet, 11-ozs. \$8.98

AT DAWN

with WALLACE REID

Wallace Reid plays a young man who wishes to marry a girl slated to inherit her aunt's fortune. Bailed, he ships for the Philippines as a schoolteacher, but soon becomes a drunken beachcomber with a devoted native wife. After her aunt's death, his sweetheart sends word she is coming to him. (1914)

810-30-0955, Standard 8mm, 225-feet, 11-ozs. \$8.98
860-30-0955, Super 8, 250-feet, 11-ozs. \$9.98
620-30-0955, 16mm silent, 400-feet, 2-lbs. \$29.98

BIOGRAPH BEFORE GRIFFITH COMEDY & MELODRAMA FROM STORE SHOW DAYS

The names of Biograph and D.W. Griffith are inevitably linked together but Biograph was producing solid film subjects before the great director arrived and for the most part, they were ahead of their time even then.

The Suburbanite is a delightful comedy of 1904 as timely today as it was then and is typical of American screen humor of the era. The other part of this unusual release is a 1905 melodrama called simply enough, The Fire Bug. Both represent the American motion picture as it developed. (1904-05)

810-30-1009, Standard 8mm, 225-feet, 11-ozs. \$8.98
860-30-1009, Super 8, 250-feet, 11-ozs. \$9.98

CAPTAIN JANUARY

BABY PEGGY MONTGOMERY, HOBART BOSWORTH, IRENE RICH

A heartwarming story of the gruff old lighthouse keeper who cared for a little orphan girl as his own. Their separation and eventual reunion will bring laughter and tears in this "highlights" edition. (1924)

810-30-2167, Standard 8mm, 225-feet, 11-ozs. \$8.98
860-30-2167, Super 8, 250-feet, 11-ozs. \$9.98

THE CONFLICTS END

with MARION LEONARD

A newspaper woman buys a statuette of an Italian pedlar and is given her change in counterfeit bills. Through the pedlar (a confederate) she tracks down the counterfeiters. (1912)

810-30-1003, Standard 8mm, 225-feet, 11-ozs. \$7.98
860-30-1003, Super 8, 250-feet, 11-ozs. \$8.98
620-30-1003, 16mm silent, 400-feet, 2-lbs. \$29.98

DR. JEKYLL AND MR. HYDE

SHELDON LEWIS

The classic Stevenson novel comes to life in this abridged edition of the Louis B. Mayer production of 1920. Dr. Jekyll's devotion to the mercy of medicine becomes a nightmare of horrors as he discovers the evil Mr. Hyde within his personality. (1920)

810-30-1441, Standard 8mm, 225-feet, 11-ozs. \$8.98
860-30-1441, Super 8, 250-feet, 11-ozs. \$9.98
640-30-2168, 16mm optical sound with narration and silent movie piano accompaniment, 400-feet, 2-lbs. \$34.98

FOUR OF A KIND

"Keystone Comedy" really began as Biograph Comedy, and in this offering we present a cross-section of the Biograph stock company in a Fun Festival comprising four subjects.

To make up a Biograph Fun Festival, two Biograph split reels have here been presented together. These are TURNING THE TABLES and HAPPY JACK, A HERO (1910) and THE VILLAIN FOILED and THE BARON (1911). The latter pair was probably directed by Mack Sennett; the earlier was claimed by Frank Powell.

810-30-1255, Standard 8mm, 400-feet, 14-ozs. \$12.98
860-30-1255, Super 8, 450-feet, 14-ozs. \$14.98
620-30-1255, 16mm silent, 800-feet, 3-lbs. \$49.98

DR. JEKYLL AND MR. HYDE

JAMES CRUZE, FLORENCE LABADIE

"The monster Hyde is loose!" This cry terrorized the entire countryside in Robert Louis Stevenson's classic novel of a dual personality. (1911)

810-30-0492, Standard 8mm, 200-feet, 11-ozs. \$6.98
860-30-0029, Super 8, 225-feet, 11-ozs. \$7.98
620-30-0186, 16mm silent, 400-feet, 2-lbs. \$24.98

HOPE: A Red Cross Seal Story (1912)

This film was made in conjunction with the National Association for the study and prevention of Tuberculosis, to boost the 1912 sale of what were then called "Red Cross Christmas Seals" and to make people realize that tuberculosis, which was still a great killer, is curable if caught in time and property treated.

860-30-2251, Super 8, 250-feet, 11-ozs. \$8.98
620-30-2251, 16mm silent, 450-feet, 14-ozs. \$34.98

THE INCENDIARY FOREMAN

A foreman malevolently jealous of his employer, robs his safe and burns his house down, having previously picked a fight with one of his subordinates and had him discharged in order that he might plausibly pin the crime on him. (1908)

810-30-1268, Standard 8mm, 175-feet, 14-ozs. \$6.98
860-30-1268, Super 8, 200-feet, 14-ozs. \$7.98

A JUNGLE TRAGEDY

with TRULY SHATTUCK, HEDDA NOVA, LAWSON HARRIS, FRANK BARRERE

Dick and Madeline are having their troubles when along comes dashing Tom Felix to compound the problem. A fugitive from justice posing as a big game hunter, Felix almost manages to cut Dick completely out of Madeline's life. (1921)

810-30-1221, Standard 8mm, 375-feet, 14-ozs. \$12.98
860-30-1221, Super 8, 425-feet, 14-ozs. \$14.98

KING THE DETECTIVE AND THE SMUGGLERS

starring KING BAGGOT

King's arrival unexpectedly in the midst of a smuggling ring's operation upsets the well-laid plans of the culprits but his attempt to notify the authorities is intercepted. This is one time the heroine had a job to do! (1912)

860-30-1004, Super 8, 225-feet, 11-ozs. \$7.98
620-30-1004, 16mm silent, 375-feet, 2-lbs. \$24.98

THE KLEPTOMANIAC

Directed by EDWIN S. PORTER

A rich woman goes shoplifting in her carriage and is arrested and taken to the police station. A poor woman whose children are starving steals a loaf of bread from a basket in front of a grocery store and with all the other poor people is hauled into the police court. She is sent to jail, but the rich woman is restored to her loving husband. (1905)

810-30-1111, Standard 8mm, 150-feet, 11-ozs. \$6.98
860-30-1111, Super 8, 175-feet, 11-ozs. \$7.98

THE LIFE OF ABRAHAM LINCOLN

FRANK MCGLYNN

Highlights from the life of a famous American, beginning with his years in the U. S. Senate and ending at Ford's Theatre, this features Frank McGlynn, the noted stage impersonator of Lincoln. (1915)

810-30-1852, Standard 8mm, 250-feet, 11-ozs. \$7.98
860-30-1852, Super 8, 275-feet, 11-ozs. \$8.98

THE LIFE OF AN AMERICAN POLICEMAN

An episodic, semi-documentary film by the director of The Life of an American Fireman and The Great Train Robbery. It shows New York policemen leaving the station, directing traffic, and being kind to children. (1905)

810-30-1813, Standard 8mm, 250-feet, 11-ozs. \$9.98
860-30-1813, Super 8, 275-feet, 11-ozs. \$10.98
620-30-1813, 16mm silent, 500-feet, 2-lbs. \$29.98

LOST, STRAYED OR STOLEN

LEO MALONEY

Leo's in solid with Pauline, but the matter of a small debt to her father remains to be settled. It takes a black-hearted foreman and a lost child to straighten things out in this heart-warming western drama. (1923)

810-30-0940, Standard 8mm, 400-feet, 14-ozs. \$13.98
860-30-0940, Super 8, 450-feet, 14-ozs. \$15.98

THE LOST WORLD

(An abridgement)

with WALLACE BEERY, BESSIE LOVE, LEWIS STONE, LLOYD HUGHES

The first expedition to the Lost World, a failure, had been led by Maple White, Paula's (Bessie Love) father. The second expedition, headed by Prof. Challenger (Wallace Beery) has as its objectives the rescue of White and the probing for the secrets of the Lost World. (1925) (abridged)

810-30-1804, Standard 8mm, 250-feet, 11-ozs. \$9.98
860-30-1804, Super 8, 275-feet, 11-ozs. \$10.98

830-30-1963, Standard 8mm, magnetic sound, 200-feet, 11-ozs. \$15.98

880-30-1963, Super 8 magnetic sound, 225-feet, 11-ozs. \$16.98

640-30-1963, 16mm optical sound, 400-feet, 2-lbs. \$34.98

THE NIHILISTS

The Russo-Japanese War, the Winter Palace Massacre, and the Potemkin incident of 1905 sparked a whole group of American films which dramatized oppression under Czar Nicolas II. THE NIHILISTS, a pioneering Biograph production, "almost established the genre at a single creative stroke, presenting images which were to become familiar." (1905)

810-30-2106, Standard 8mm, 200-feet, 11-ozs. \$7.98

860-30-2106, Super 8, 225-feet, 11-ozs. \$8.98

640-30-2107, 16mm optical sound, 400-feet, 2-lbs. \$34.98

THE MISSION OF MR. FOO

CARLTON KING, GLADYS HULETT

Plotting against the new Republic, Mr. Foo, a mandarin of the old Empire, is uncovered through the efforts of Florence, who does missionary work in the Chinese quarter. (1915)

810-30-1756, Standard 8mm, 225-feet, 11-ozs. \$8.98

860-30-1756, Super 8, 250-feet, 11-ozs. \$9.98

OLD HEIDELBERG

with WALLACE REID, DOROTHY GISH, and ERIC VON STROHEIM

"Old Heidelberg" was one of the last pictures sympathetic to the Germans or at all anti-war in tone. It is the story of the star-crossed romance between the prince, played by Wallace Reid, and his sweetheart, a commoner, played by Dorothy Gish. (1916)

810-30-1726, Standard 8mm, 225-feet, 11-ozs. \$8.98

860-30-1726, Super 8, 250-feet, 11-ozs. \$9.98

640-30-2169, 16mm optical sound, 450-feet, 2-lbs. \$34.98

OTIS SKINNER'S KISMET

The story of "Kismet" is somewhat involved and mainly concerns the efforts of Hajji the Beggar (Otis Skinner) to wreak vengeance on the White Sheik of Jawan who long before had stolen Hajji's cherished wife and killed his little son. (1920)

810-30-1748, Standard 8mm, 150-feet, 11-ozs. \$6.98

860-30-1748, Super 8, 165-feet, 11-ozs. \$7.98

ON THE TRAIL OF THE SILVER FOX

with HELEN MARTEN, J.W. JOHNSTON, BARBARA TENNANT, FRED C. TRUES, DALE and ALEC B. FRANCIS

On the Trail of the Silver Fox is a curious film. The fox (who is dead to begin with) has very little to do with it, and anybody who went to see it expecting a wildlife picture must have been sadly disappointed. Its real concern is the relations between human beings, which it attempts a good deal for a one-reeler. We are made to sympathize with a wrongly accused man, but soon we come to feel that, as the saying is, it couldn't have happened to a nicer person! (1913)

810-30-1223, Standard 8mm, 200-feet, 11-ozs. \$7.98

860-30-1223, Super 8, 225-feet, 11-ozs. \$8.98

A TALE OF TWO CITIES

MAURICE COSTELLO

The color and excitement of Charles Dickens' classic novel of the French Revolution is captured and transferred to the screen in this early adaptation featuring Maurice Costello and Florence Turner, two of the most popular screen stars of their day. (1911) (abridged)

810-30-0712, Standard 8mm, 375-feet, 14-ozs. \$12.98

860-30-0361, Super 8, 400-feet, 1-lb. \$14.98

A TIN-TYPE ROMANCE

with LEO DELANEY, FLORENCE TURNER and JEAN, "The Vitagraph Dog"

Beth attracts Phil's attention at the seashore by pretending that she has lost her hat in the water, and it is rescued by Jean, the famous "Vitagraph Dog", who is supposed to belong to Leo Delaney. (1910)

810-30-1078, Standard 8mm, 175-feet, 11-ozs. \$6.98

860-30-1078, Super 8, 225-feet, 11-ozs. \$7.98

620-30-1078, 16mm silent, 325-feet, 2-lbs. \$24.98

THE TELEPHONE GIRL AND THE LADY

MAE MARSH, CLAIRE McDOWELL

A wealthy lady (Claire McDowell) presents a piece of jewelry to a little telephone girl (Mae Marsh), whose sweetness and painstaking service have pleased her. While she is talking to the girl over the telephone, her house is entered by a burglar (Harry Carey) who has followed her home from the jewelry store. (1913)

810-30-0903, Standard 8mm, 225-feet, 11-ozs. \$8.98

860-30-0903, Super 8, 250-feet, 11-ozs. \$9.98

A TRIO OF EDISON COMEDIES FROM STORE SHOW DAYS

Edison's early films were both imaginative and inventive, as these three short movies of the nickelodeon era prove. Each has its own particular value and charm and each marks a stopping stone in the motion picture's development.

Laughing Gas was directed in 1905 by Edwin S. Porter; How Jones Lost His Roll tells the story with delightfully animated titles that are directed to the audience and How The Office Boy Saw The Ball Game not only features the World Champion N.Y. Giants in their opening game of the 1906 season, but it was the first movie to intercut actual newsreel footage with studio shots to tell a story. A collector's gem! (1905-06)

810-30-1008, Standard 8mm, 250-feet, 14-ozs. \$9.98

860-30-1008, Super 8, 275-feet, 14-ozs. \$10.98

620-30-1008, 16mm silent, 500-feet, 2-lbs. \$34.98

UNDER ROYAL PATRONAGE

FRANCIS X. BUSHMAN

A clever ruse to avoid a state marriage and the loss of his income is hatched between Prince Phillip and his friend Dick Savage, but it meets up with court intrigue, a beautiful woman and a second ruse for a surprise ending. (1914)

810-30-1773, Standard 8mm, 400-feet, 14-ozs. \$13.98

860-30-1773, Super 8, 450-feet, 1-lb. \$15.98

FOREIGN SHORT FILMS

THE CRAZY RAY (PARIS QUI DORT)

(AT 3:25)

with HENRI ROLLAN, ALBERT PREJEAN, MADELINE RODRIGUES

Suppose that time stood still for all but a select group of people. What would they do? In touching upon human nature, this film offers a set of fascinating answers which may or may not agree with yours. Our version is an abridgement of the production as originally released in Europe. (1923)

810-30-0667, Standard 8mm, 375-feet, 14-ozs. \$12.98

860-30-0254, Super 8, 400-feet, 14-ozs. \$14.98

620-30-0261, 16mm silent, 750-feet, 3-lbs. \$39.98

THE POSSIBILITIES OF WAR IN THE AIR

Produced less than three years after the first flight of the Wright brothers and ten years before dirigible warfare was introduced in the skies above England, its "aerial torpedo" is a form of robot guided missile almost half a century ahead of the real thing. (1906)

810-30-1766, Standard 8mm, about 150-feet, 11-ozs. \$8.98

860-30-1766, Super 8, about 175-feet, 11-ozs. \$9.98

630-30-2174, 16mm optical sound with narration and silent movie piano accompaniment, about 250-feet, 1-lb. \$29.98

ARNE SUCKSDORFF

THE HUNTER (1947)

One summer dawn a hunter shoulders his gun and starts from home across the Swedish meadow. In a clearing in the nearby woods, two grouse are in a mating dance, but the birds' rapture is ended suddenly by a bullet; now, the hunter has a tail feather for his hatband. Adorned, the man moves deeper into the forest until he sees a fawn drinking from a tranquil lake. Stirred by the beauty of the deer, he averts the gun he had already aimed, takes down his snare, replaces the feather with a flower, and closer to nature than before, he starts for home. (1947)

810-37-2354, Standard 8mm, 150-feet, 11-ozs. \$8.98
 860-37-2354, Super 8, 175-feet, 11-ozs. \$9.98
 880-37-2137, Super 8 magnetic sound, 200-feet, 11-ozs. \$16.98
 640-37-2137, 16mm optical sound, 300-feet, 14-ozs. \$34.98

SHADOWS OVER THE SNOW (1945)

"In a genre where words have become an obsession, he has shown how a film can dispense altogether with them and still make its meaning clear and compelling. He handles the camera as freely and fluently as if it were a brush in his hand, so that his pictures seem to reach the screen with a freshness and immediacy which deny the intervening mechanical process. With his feeling for composition and unerring sense of rhythm, his films are visual poetry, a continuous delight for the eye and a subtly enriching experience into a mystique. (1945)

810-37-2195, Standard 8mm, 200-feet, 11-ozs. \$9.98
 860-37-2195, Super 8, 225-feet, 11-ozs. \$10.98
 880-37-2022, Super 8 magnetic sound, 200-feet, 11-ozs. \$16.98
 640-37-2022, 16mm optical sound, 375-feet, 14-ozs. \$34.98

STRUGGLE FOR SURVIVAL (1944)

Fear of plunder and death is the daily lot of the birds that make their home on the rocky cliffs of the Swedish shore. Resigned to their fate, they stand by as the big gray sea hawk robs them of their young. His ruthless reign is dramatized in magnificent photography.

When Spring comes, the fledglings make their first plunge into the sea. Some perish, but more survive — and life goes on. Full of the beauty of terror of the struggle to live, this film (produced five years prior to its American release under the Swedish title TRUT! — THE GULL) also displays the distinctive Scandinavian approach to nature in which "wind, wood and water are still alive." (1944)

810-37-2389, Standard 8mm, 175-feet, 11-ozs. \$9.98
 860-37-2389, Super 8, 200-feet, 11-ozs. \$9.98
 880-37-2202, Super 8 magnetic sound, 200-feet, 11-ozs. \$16.98
 640-37-2202, 16mm optical sound, 360-feet, 2-ozs. \$34.98

SYMPHONY OF A CITY (1948)

Winner of an Academy Award as Best Short Subject of 1948

Contemplative, impressionistic, and exquisite, this is one of Sucksdorff's most famous works and was the winner of a coveted Academy Award as Best Short Subject of 1948.

Arne Sucksdorff retained his style and his skill when he moved from the animal to the human world, and in this film his camera moves as freely and fluently through Stockholm as before it had moved through the forest. For Sucksdorff, indeed, the city never loses its ties to nature.

810-37-2247, Standard 8mm, 225-feet, 11-ozs. \$9.98
 860-37-2247, Super 8, 250-feet, 11-ozs. \$10.98
 880-37-2130, Super 8 magnetic sound, 200-feet, 11-ozs. \$16.98
 640-37-2130, 16mm optical sound, 425-feet, 2-ozs. \$34.98

FILMS



FEATURE FILMS

BLUE BLAZES RAWDEN with MAUDE GEORGE and ROBERT MCKIM

Blue Blazes Rawdon (Hart), a boss-lumberjack in the Canadian Northwest, falls in love with a half-breed (Maude George), who is the mistress of the local saloon keeper, "Ladyfingers" Hilgart (McKim). Rawdon, in a gambling match wins both the saloon and the girl. A fight ensues, and Hilgart is killed. Hilgart's mother arrives in town with her younger son. Hart explains that Hilgart is dead, and the mother is led to believe that the two were friends. Hart slowly realized the error of his ways, but not until Hilgart's younger brother has almost killed him after learning the truth from the half-breed. Hart sells the saloon, gives the money to Hilgart's mother, and walks out into the wilderness, a better man. (1918)

810-54-1153, Standard 8mm, 1000-feet, 2-lbs. \$34.98
 860-54-1153, Super 8, 1100-feet, 2-lbs. \$39.98
 620-54-1153, 16mm silent, 1950-feet, 6-lbs. \$149.98

THE DARKENING TRAIL ENID MARKEY, GEORGE FISCHER

Jilted by Jack Sturgess, Ruth Wells goes to his father, who arranges a marriage, but the cowardly Sturgess flees to Alaska where his bad manners bring him into conflict with Yukon Ed. Marrying Ed's girl Ruby for her money, Jack plots his return to civilization without her.

Despite Ed's care, Ruby dies as Sturgess planned, but there'll be no trip back to the States for him—keeping his promise to Ruby on her deathbed, Yukon Ed sends Jack down The Darkening Trail with her. (1915)

810-54-0966, Standard 8mm, 800-feet, 2-lbs. \$30.98
 860-54-0966, Super 8, 875-feet, 2-lbs. \$34.98

THE NARROW TRAIL with SYLVIA BREMER

Ice Harding finally captures and tames the wild pinto that has captivated his attention, but his gang isn't too happy—the pinto's markings make him easy to identify. Ice breaks with his cohorts rather than part with his new friend and sets out to locate an old girl friend.

He finds her on the Barbary Coast and for a short time, happiness returns. But the truth will out—she's become a dancehall girl and worse. This final blow is more than the ex-gangleader can take, and mounting Fritz, heads down The Narrow Trail on his way to the mountains. (1917)

810-54-1102, Standard 8mm, 1025-feet, 2-lbs. \$34.98
 860-54-1102, Super 8, 1125-feet, 2-lbs. \$39.98
 620-54-1102, 16mm silent, 2050-feet, 6-lbs. \$149.98

ON THE NIGHT STAGE

Bill Hart's first feature picture, produced by Thomas H. Ince in the winter of 1914-15 and released to the nickelodeons in the spring of 1915. "On the Night Stage" is presented in its original five reel form, with original main and text titles intact. Your print will look just as the film did when it flashed onto theatre screens across the country in the spring of 1915 as a "Mutual Master Picture." (1915)

810-54-1723, Standard 8mm, 925-feet, 3-lbs. \$34.98
 860-54-1723, Super 8, 1000-feet, 3-lbs. \$39.98
 620-54-1723, 16mm silent, 1850-feet, 7-lbs. \$129.98

THE SQUARE DEAL MAN with MARY MCIVOR

Here is a typical William S. Hart "good bad man" Western with Hart cast as the gambler, Jack O'Diamonds, who becomes involved in a midnight game of chance with a ranch owner, Col. Ransome. The evening's climax comes when a disgruntled foreman fires a revolver

through the window, fatally wounding the colonel, but causing Hart, who has just drawn his own gun, to think he is responsible. (1917)

810-54-0485, Standard 8mm, 850-feet, 2-lbs. \$29.98
 860-54-0610, Super 8, 950-feet, 2-lbs. \$34.98

THE RETURN OF DRAW EGAN

One of the Thomas H. Ince productions of 1916 that was released by Triangle. Bill, an outlaw, takes a job as a town marshal because of a girl. Of course, his past catches up with him — and his struggle between the forces of good and of evil — and his love for the girl — make for a bang-up Western of the type that brought him fame. (1916)

810-54-0196, Standard 8mm, 700-feet, 2-lbs. \$29.98

THE TOLL GATE with ANNA Q. NILSSON

Mr. Hart has the role of Black Deering, a slashing, hard-riding bandit chief. Betrayed by one of his men, Deering is captured by U. S. Troopers, but he manages to escape and, with the sheriff's posse hot on his trail finally reaches seclusion after many thrilling scenes. In a little clearing he comes upon the cabin of Mary Brown, and learns that she is the deserted wife of the man who gave him up to the law. Influenced by her noble character, Deering surrenders to the sheriff. In a subsequent encounter, he kills his betrayer and for his good conduct on that and previous occasions is allowed his freedom, provided he keeps south of the Mexican border. (1920)

(ORIGINAL BLACK & WHITE VERSION)
 810-54-1002, Standard 8mm, 1125-feet, 2-lbs. \$41.98
 860-54-1002, Super 8, 1225-feet, 2-lbs. \$49.98
 620-54-1002, 16mm silent, 2250-feet, 7-lbs. \$179.98

WAGON TRACKS with JANE NOVAK, ROBERT MCKIM

As wagon train guide Buckskin Hamilton, Bill Hart heads for Westport Landing on the Missouri River to meet his brother Billy, who's just graduated from medical school. But a crooked card game and tragedy combine to leave Billy dead.

Searching out those responsible, Hart discovers that Jane Novak is the culprit, but he doesn't believe her confession. Carrying out his own investigation, Bill confirms his suspicion that her brother is guilty and has somehow managed to convince her that she did it. The denouement is vintage Hart and Wagon Tracks will keep you in suspense all the way as the greatest cowboy of them all rides again. (1919)

810-54-0983, Standard 8mm, 1075-feet, 2-lbs. \$34.98
 860-54-0983, Super 8, 1200-feet, 2-lbs. \$39.98
 620-54-0983, 16mm silent, 2150-feet, 7-lbs. \$149.98

THE WHISTLE with MYRTLE STEDMAN and FRANK BROWNLEE

When unsafe mill conditions cause the death of his son, Robert Evans (William S. Hart) seeks vengeance by kidnapping the son of factory owner Henry Chapple (Frank Brownlee). Thinking her son dead, Mrs. Chapple (Myrtle Stedman) endures years of unhappiness and illness. Mother and son are finally reunited, Chapple improves factory safety conditions, and Evans goes on his lonely way. (1921)

810-54-0786, Standard 8mm, 1250-feet, 3-lbs. \$43.98
 860-54-0786, Super 8, 1375-feet, 3-lbs. \$49.98
 620-54-0786, 16mm silent, 2500-feet, 7-lbs. \$149.98

THE SAGA OF WM. S. HART

Here's a unique film that virtually spans Hart's motion picture career which ran from 1914 to 1925. It contains sequences from ten of his motion picture successes from 1914 to 1924, and vividly traces not only Hart's development as the greatest Western star in the history of the screen, but the maturing of the motion picture during the years immediately before and after World War I. (1914-1924)

810-54-0157, Standard 8mm, 725-feet, 2-lbs. \$29.98
 860-54-0559, Super 8, 800-feet, 2-lbs. \$33.98

STARRING



THE STORY OF WILLIAM S. HART

Dramatic and action highlights from two of Hart's great features — "Tumbleweeds", the last film in which he starred — and "Hell's Hinges", one of the great, early films for Ince during the Triangle period. Included is the lip-synchronized appearance of Hart from the prologue to "Tumbleweeds" which he prepared for the reissue of that silent feature during the early years of the talkies. A real collectors item!

880-54-1199, Super 8 magnetic sound, 500-feet, 2-lbs. \$34.98

SHORT FILMS

BAD BUCK OF SANTA YNEZ

with THELMA SALTER and FANNY MIDDLEY

While escaping from a sheriff's posse, Bad Buck comes across a mother and child, whose husband and father has just died. Buck ignores the mother's pleas for help in burying the dead man, but is persuaded by the little child. Buck then takes the two to his shack, and rides away before the posse arrives. The child is bitten by a rattlesnake, and Buck rides into town to fetch the doctor. On the way back, he is shot, but arrives in time for the doctor to save the child, only to die (in the child's arms) as a result of the gunshot wound. (1915)

810-32-1332, Standard 8mm, 400-feet, 14-ozs. \$13.98
 860-32-1332, Super 8, 450-feet, 14-ozs. \$15.98

HELL'S HINGES (An Abridgement) with CLARA WILLIAMS

The rough frontier town of Hell's Hinges is frenzied and ungoverned. The upright citizens of Hell's Hinges have called a parson in from the East. But the other elements of the town vow that neither law nor religion will come to town. Dolly, the dance hall girl helps in bringing about the downfall of the parson and the entire settlement. This now classic film seems to resemble the great early dramatic films, rather than the traditional western. (1916)

810-32-1538, Standard 8mm, 450-feet. \$16.98
 860-32-1538, Super 8, 500-feet \$17.98
 620-32-1538, 16mm silent, 700-feet, 3-lbs. \$49.98

KNIGHT OF THE TRAIL

Jim and Molly are about to tie the knot, but the mystery bandit is the talk of the town. Cleaning Jim's cabin as a surprise, Molly discovers a terrible secret and turns to another man, much to her regret. (1915)

810-32-0277, Standard 8mm, 500-feet, 14-ozs. \$12.98
 860-32-0472, Super 8, 400-feet, 14-ozs. \$14.98
 620-32-0089, 16mm silent, 700-feet, 3-lbs. \$39.98

MR. SILENT HASKINS (DEALING FOR DAISY) RHEA MITCHELL

Daisy arrives in town to claim her inheritance. Horrified, she learns it is a saloon. When every bachelor in town decides she needs a husband, she finds herself the stake in a game of poker. (1914)

810-32-1774, Standard 8mm, 200-feet, 11-ozs. \$7.98
 860-32-1774, Super 8, 225-feet, 11-ozs. \$8.98
 640-32-2175, 16mm optical sound, 350-feet, 14-ozs. \$34.98

THE RUSE

CLARA WILLIAMS, JACK DAVIDSON, FANNY MIDDLEY

A reformed gunfighter, prospector Bat Peters crosses horns with a crooked mine promoter in Chicago and while it appears that the city slicker is going to outsmart our hero, Bill Hart, fans know better in this off-beat performance by their favorite. (1915)

810-32-1749, Standard 8mm, 375-feet, 14-ozs. \$12.98
 860-32-1749, Super 8, 425-feet, 14-ozs. \$14.98

SAVE 25%

Tom Mix Sale

SAVE 25%

During this sale you can add to your collection four films starring Tom Mix, one of the all-time great Western stars. Sale Ends December 31, 1974.



AN ARIZONA WOOING (1915)

Tom Mix came to the movies after a long and varied career as soldier-of-fortune, marshal and rancher, writing and directing many of his own short westerns with Selig. In a few years, he and William S. Hart would rival each other on the screen and while Hart's intense realism won acclaim which Mix seldom received, Tom's great popularity with fans kept his career active for many years after Hart retired.

A sheepman in the cattle country, Tom isn't exactly popular. To make matters worse, he's courting a cattleman's daughter and when the Citizen's Committee decides to run him off, it's high action and suspense.

810-31-1472, Standard 8mm, 200-feet, 11-ozs., Regularly \$7.98 Sale \$5.98
 860-31-1472, Super 8, 225-feet, 11-ozs., Regularly \$8.98 Sale \$6.73
 620-31-1472, 16mm silent, 440-feet, 2-lbs., Regularly \$29.98 Sale \$22.48



LOCAL COLOR (1916) with VICTORIA FORDE

Tom Mix came to the movies in 1911. He had been a United States marshal and was attracted to the movies when the Selig company sent a crew to Oklahoma to produce a film.

He appeared in many one-reelers, some two and three reelers, and a few feature films for Selig, with which company he was associated until he joined Fox in 1917.

His leading lady Victoria Forde, had become Mrs. Mix during this period, and was cast with him in many of his Selig films.

The daughter of the sheriff's friend is a writer who needs "local color" for her western story. Tom and the boys decide to give her a riproaring time, but Tom gets more than he bargained for!

810-31-1475, Standard 8mm, 225-feet, 11-ozs., Regularly \$7.98 Sale \$5.98
 620-31-1475, 16mm silent, 450-feet, 2-lbs., Regularly \$29.98 Sale \$22.48



IN THE DAYS OF THUNDERING HERD (1914) with BESSIE EYTON

Tom Mix came to the movies in 1911, joining the Selig company. His earliest films were of one-reel length, but by 1913 he began to appear in two-reelers. Then, in the fall of 1914 came Tom's first five-reel feature, IN THE DAYS OF THUNDERING HERD.

With Tom in this production is Bessie Eyton, who was a prominent player with Selig at the time. Earlier in 1914 she had appeared with William Farnum, Tom Santschi and Kathlyn Williams in Selig's great production of THE SPOILERS.

Tom is cast as the pony express rider who forsakes business to accompany his sweetheart, Sally Madison into the far west to join her father. The long, winding line of prairie schooners is seen on the trail by an Indian girl who makes their presence known to her tribe. There are running fights, encounters between the Indians and wagon trains, a buffalo stampede and amazing equestrian feats by Tom which a reviewer of the day said "would probably never be repeated again in moving pictures."

810-51-0495, Standard 8mm, 525-feet, 2-lbs., Regularly \$21.98 Sale \$16.48
 860-51-0296, Super 8, 575-feet, 2-lbs., Regularly \$24.98 Sale \$18.73
 620-51-0193, 16mm silent, 1050-feet, 4-lbs., Regularly \$74.98 Sale \$56.23



THE LAW AND THE OUTLAW (1913) with MYRTLE STEDMAN

Billed as "America's Champion Cowboy", Tom Mix certainly lived up to his title; according to his biographers, Mix had pursued several careers before coming to the movies in 1911 — each with enough danger and excitement to last the average man a lifetime.

Although not a native Westerner, Mix knew both the legend and lore of the West, as did William S. Hart, whom he would soon rival on the screen. In addition, Tom Mix was a born trouper and appreciated the value of showmanship.

A fugitive from justice, Dakota Joe (Tom Mix) hires out as a ranch hand and falls in love with the rancher's daughter. Injured while saving her life, Joe is recognized by the sheriff and taken away. On the trip back to prison, Joe makes a daring escape and stealing a horse and gun begins a hazardous ride to freedom.

810-51-0807, Standard 8mm, 600-feet, 2-lbs., Regularly \$21.98 Sale \$16.48
 860-51-0434, Super 8, 675-feet, 2-lbs., Regularly \$24.98 Sale \$18.73
 620-51-0333, 16mm silent, 1200-feet, 4-lbs., Regularly \$74.98 Sale \$56.23

RECENT RELEASES



ARE PARENTS PICKLES? (1925)

with JIMMIE PARROTT, JOBYNA RALSTON and EDDIE BAKER

Jimmie Parrott cuts a humorous figure with his tiny tie, low-crown hat and misbehaving cat-whisker mustache whose ends always seemed to point in the two oddest directions.

Parrott entered pictures in 1918 and starred in a sizeable number of one-reel Paul Parrott comedies for Roach but his greatest fame came as director of many classic Charley Chase and Laurel and Hardy comedies of the late twenties and thirties.

His position as star comedian has been overlooked through the years, as most of his comedies have been credited to his brother Charley Chase, to whom he bore a remarkable resemblance.

ARE PARENTS PICKLES? was Hal Roach's answer — perhaps more a hiccup than an answer — to Paramount's famous feature ARE PARENTS PEOPLE? released earlier the same year.

Jimmie has a great fire extinguisher for sale and he knows what every peddler knows — get to the top and you've got a sale.

810-01-2077, Standard 8mm, 200-feet, 11-ozs. \$9.98
 860-01-2077, Super 8, 225-feet, 11-ozs. \$9.98
 620-01-2077, 16mm silent, 425-feet, 2-lbs. \$34.98



LOOSE CHANGE (1928)

starring JACK DUFFY with GLEN CAVENDER, NEAL BURNS, WINNIE LAW

America is treated to a very short but lively visit from the tightest of all tightwads, Sandy MacDuff (Jack Duffy). The visit would be longer but Sandy runs into a vamp out for his blood, a lot of good red blood amounting to \$55,000 in blackmail.

Sandy schemes out a fine counterattack, which unfortunately does not include the vamp's husband (Glen Cavender) who would prefer, in somewhat violent terms, to have our Scotsman back in Scotland.

Hollywood Film Enterprises made available a one-reel version of LOOSE CHANGE in 1937, and it is this lively version that Blackhawk offers now, bringing to the screen again that delightful character Sandy MacDuff.

810-17-2076, Standard 8mm, 210-feet, 11-ozs. \$9.98
 860-17-2076, Super 8, 235-feet, 11-ozs. \$9.98
 620-17-2076, 16mm silent, 425-feet, 2-lbs. \$34.98

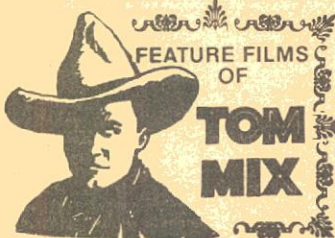

Local Color

IN THE DAYS OF THE THUNDERING HERD

with **BESSIE EYTON**

Tom is cast as the pony express rider who forsakes the Pony express business to accompany his sweetheart, Sally Madison (Bessie Eyton) into the far west to join her father. There are running fights, encounters between the Indians and other wagon trains, a buffalo stampede and amazing equestrian feats by Tom which a reviewer of the day said "would probably never be repeated again in moving pictures." Our abridged version, much as it appeared in the 1920's, gives considerable flavor of the early and major work of that famous western star, Tom Mix. (1914) 810-51-0495, Standard 8mm., 525-feet, 2-lbs. \$21.98

860-51-0296, Super 8, 575-feet, 2-lbs. \$24.98

620-51-0193, 16mm. silent, 1050-feet, 4-lbs. \$74.98

THE LAW AND THE OUTLAW

with **MYRTLE STEDMAN**

A fugitive from justice, Dakota Joe (Tom Mix) hires out as a ranch hand and falls in love with the rancher's daughter. Injured while saving her life on the round-up, Joe is recognized by the sheriff and taken away. On the trip back to prison Joe makes a daring escape and begins a hazardous ride to freedom. An unusual ending is in store for a Tom Mix film. (1913) 810-51-0807, Standard 8mm., 600-feet, 2-lbs. \$21.98

860-51-0434, Super 8, 675-feet, 2-lbs. \$24.98

810-51-0333, 16mm., silent, 1200-feet, 5-lbs. \$74.98

Short Films Of Tom Mix

AN ARIZONA WOOLING

A sheeman in cattle country, Tom isn't exactly popular. To make matters worse, he's courting a cattleman's daughter and when the Citizen's Committee decides to run him off, it's high action and suspense. (1915) 810-31-1472, Standard 8mm, 200-feet, 11-ozs. \$7.98

860-31-1472, Super 8, 225-feet, 11-ozs. \$8.98

620-31-1472, 16mm silent, 400-feet, 2-lbs. \$29.98

LOCAL COLOR

with **VICTORIA FORDE**

The daughter of the sheriff's friend is a writer who needs "local color" for her western story. Tom and the boys decide to give her a riproaring time, but Tom gets more than he bargains for. (1916) 810-31-1475, Standard 8mm, 225-feet, 11-ozs. \$7.98

860-31-1475, Super 8, 250-feet, 11-ozs. \$8.98

620-31-1475, 16mm silent, 450-feet, 2-lbs. \$29.98

SAGE BRUSH TOM

SAGE BRUSH TOM is more than a routinely interesting Selig comedy-western, directed by and starring Tom Mix, in that it shows what might have been happening behind the camera at Prescott, Arizona, Mix's regular shooting location.

Tom Mix stars as Sage Brush Tom, a cowboy devoted to his favorite film star (Goldie Cowell). When the star visits Tom's hometown, his happiness is complete until the leading man (E.J. Brady) makes a fool of him, and he discovers that the star is both a wife and a mother. (1915) 810-31-2040, Standard 8mm, 200-feet, 11-ozs. \$9.98

860-31-2040, Super 8, 225-feet, 11-ozs. \$9.98

620-31-2040, 16mm silent, 425-feet, 2-lbs. \$34.98

THE FILMS OF G.M. "BRONCO BILLY" ANDERSON

FEATURE FILMS

THE SON-OF-A-GUN

When The Son-of-a-Gun comes to town, they set up the bar and everybody had better drink. He's a loveable cuss, but a bit onary and after an altercation at a dance social, the citizens of Placer County decide he's overstayed his welcome. Escorting him to the county line, all agree that should he return, they'll shoot him.

But that doesn't worry The Son-of-a-Gun, who proceeds to initiate Placer County to his presence. Fate has it in for our friend, however, and when he holds up the crooked gambling hall to regain the money won from a young friend, he's off and running back to Placer County. Returning the money to a grateful boy, his reward is a shot in the back as the posse arrives. (1919) 810-49-0996, Standard 8mm., 900-feet, 2-lbs. \$34.98

860-49-0996, Super 8, 975-feet, 3-lbs. \$39.98

SHORT FILMS

BRONCHO BILLY AND THE GREASER

This film is presented here much as it was originally seen by audiences at the time of its initial release in October 1914.

After stopping a half-breed from bothering Marguerite, Billy comes upon an exhausted old derelict by the roadside. While attending the old man in his cabin, Billy is trapped by the half-breed and almost becomes a victim of vengeance. (1914) 810-36-1725, Standard 8mm, 200-feet, 11-ozs. \$7.98

860-36-1725, Super 8, 225-feet, 11-ozs. \$8.98

620-36-1725, 16mm silent, 400-feet, 11-ozs. \$29.98

BRONCHO BILLY'S SENTENCE

A fugitive from justice, Billy seeks refuge at Virginia's ranch and is wounded in the attempt. Escaping to the home of the minister, he is nursed back to health and decides to reform in a surprise ending. 810-36-1747, Standard 8mm, 200-feet, 11-ozs. \$7.98

860-36-1747, Super 8, 225-feet, 11-ozs. \$8.98

620-36-1747, 16mm silent, 400-feet, 2-lbs. \$29.98

HIS REGENERATION

With a Cameo Appearance by **CHARLIE CHAPLIN**

Caught in the act of robbery, G. M. Anderson and his partner argue. A struggle follows and Anderson kills him. When the girl he tried to rob offers to accept responsibility for his act, he decides to reform. (1915) 810-36-1822, Standard 8mm, 225-feet, 11-ozs. \$7.98

860-36-1822, Super 8, 250-feet, 11-ozs. \$8.98

620-36-1822, 16mm silent, 450-feet, 2-lbs. \$29.98

NAKED HANDS

Strap on the six-guns — Broncho Billy rides again! A tenderfoot lured Billy's wife to the sinful city just before he struck it rich and now there's revenge in the air as he heads for the big town. (1918) 810-36-1129, Standard 8mm., 450-feet, 14-ozs. \$13.98

860-36-1129, Super 8, 500-feet, 14-ozs. \$16.98

620-36-1129, 16mm. silent, 975-feet, 3-lbs. \$49.98

SHOOTIN' MAD

Why shouldn't Broncho Billy be 'Shootin' Mad? The town gambler has moved a squatter onto his ranch while he's out of town and when Broncho hears the news, he returns on the warpath, right smack into a frame-up for murder. (1919) 810-36-1145, Standard 8mm, 450-feet, 14-ozs. \$14.98

860-36-1145, Super 8, 500-feet, 14-ozs. \$16.98

WESTERN FEATURES

Bill Cody in BORN TO BATTLE

Billy Cowan and his girl are caught in the middle, as the smoldering embers of a bitter 20 year feud are suddenly fanned into flame on his 21st birthday. But young Cowan's fight for life uncovers a startling truth which ends the feud forever!

Born To Battle has production values beyond those of the average western of its time, and holds up far better today than many of its contemporaries. (1927) 810-49-0911, Standard 8mm., 875-feet, 2-lbs. \$34.98

860-49-0911, Super 8, 950-feet, 2-lbs. \$39.98

Bill Patton in FLASHING STEEDS

Take an international jewel thief and his lady accomplice, add a cowboy detective working undercover, throw in lots of action in a clever plot to steal a pearl, mix with a western setting and you have Lightning Steeds. (1925) 810-49-0934, Standard 8mm., 800-feet, 2-lbs. \$27.98

860-49-0934, Super 8, 900-feet, 2-lbs. \$31.98

Ken Maynard in \$50,000 REWARD

When Tex Sherwood (Ken Maynard) rides into Montana on business, little does he know how valuable and dangerous are the papers he holds. Banker Asa Holman knows Tex's land deed is on property where a million dollar dam is under construction. He offers Buck Bromfield and his gang a \$50,000 reward to get Tex and the papers. Tex does some fast and fancy riding to outwit the gang who is after him. The gang finally apprehends Tex, and Buck pays the men at the dam to strike so Carolyn's father will not finish construction on time and lose his bonus. Tex gets away ... just in time to save the dam and rescue Carolyn and her father in this action-packed western drama of the old West. (1924) 810-49-0935, Standard 8mm., 875-feet, 2-lbs. \$34.98

860-49-0935, Super 8, 950-feet, 2-lbs. \$39.98

620-49-0935, 16mm. silent, 1750-feet, 6-lbs. \$129.98

THE LAW'S LASH

KLONDIKE

Hidden deep in the North Woods, a cache of stolen furs and a crooked factor furnish the motivation for this fast-moving adventure story of the RCMP and a dog who solves the case almost single-pawed. Klondike demonstrates why he was Rin-Tin-Tin's closest competitor during the heyday of the canine pictures in the late 20's, furnishing thrills and action galore for the matinee audience. (1928) 810-49-0902, Standard 8mm., 950-feet, 2-lbs. \$34.98

860-49-0902, Super 8, 1050-feet, 2-lbs. \$39.98

RANCHERS & RASCALS

LEO D. MALONEY

A runaway wife, two malicious neighbors and a small baby interrupt Leo's peaceful life on the ranch. He's about to marry the local belle, but rumors, innuendos and circumstances nearly break up his plans in this comic-drama of the West. (1924) 810-49-1075, Standard 8mm., 850-feet, 2-lbs. \$29.98

860-49-1075, Super 8, 925-feet, 2-lbs. \$33.98

620-49-1075, 16mm silent, 1600-feet, 5-lbs. \$99.98

Bob Steele in TEXAS COWBOY

Dick Carlyle arrives home from school to find his mother married to Brute Kettle and the ranch under a light thumb. His presence is not desired, but Dick sticks around long enough to find a rope and reason to use it. Kettle's hold on the ranch is broken and our hero can now turn his attention to Edna in a fast-moving finale. (1929) 810-49-0999, Standard 8mm., 900-feet, 2-lbs. \$34.98

860-49-0999, Super 8, 1000-feet, 2-lbs. \$39.98

THE WHITE OUTLAW

with **ART ACORD, VIVIAN MAY, AL HOXIE, WALTER MALY, LEW MEEHAN**

Framed by his partner for a robbery he didn't commit, The White Outlaw, must clear his name before he can give up his life of crime and walk among his fellow man with head held high. But Fate intervenes, demanding a sacrifice for a friend that few would be prepared to make. (1928) 810-49-1196, Standard 8mm, 900-feet, 2-lbs. \$34.98

860-49-1196, Super 8, 1000-feet, 2-lbs. \$39.98

DR. JEKYLL AND MR. HYDE

with **MARTHA MANSFIELD, NITA NALDI**

Dr. Jekyll is an idealistic London doctor, with a long list of charity patients. His weakness is a passion for experiments which take him to the boundaries of human consciousness and experience. After the cynical Sir George Carew, father of the girl Jekyll loves, accuses him of being afraid of temptation, he finds a drug which allows him to separate the evil side of his personality from the good; as Edward Hyde, he embarks upon a career of crime. (1920) COMPLETE VERSION 810-49-1056, Standard 8mm, 1150-feet, 2-lbs. \$44.98

860-49-1056, Super 8, 1325-feet, 2-lbs. \$51.98

620-49-1056, 16mm. silent, 2325-feet, 7-lbs. \$179.98

810-49-2172, Standard 8mm, 600-feet, 2-lbs. \$22.98

860-49-2172, Super 8, 675-feet, 2-lbs. \$24.98

880-49-1204, Super 8, magnetic sound 525-feet, 2-lbs. \$34.98

TEMPEST

with **CAMILLA HORN, LOUIS WOLHEIM**
At the first Officer's Ball held in honor of the Princess' birthday, Ivan, having imbibed to excess, creates an awkward situation for the Princess and finds his career as an Officer has ended almost before it has started—in prison, he is thrown with others plotting the overthrow of the Czar, and the revolution that was soon to sweep Russia. BUT the Princess does love him, and their paths do cross again as the revolution continues and Communist anarchy sweeps the country. (1927) COMPLETE VERSION 810-49-1281, Standard 8mm, 1925-feet, 1-lbs. \$79.98

860-49-1281, Super 8, 2150-feet, 4-lbs. \$89.98

620-49-1281, 16mm silent, 3850-feet, 11-lbs. \$299.98

810-49-1901, Standard 8mm, 575-feet, 2-lbs. \$21.98

860-49-1901, Super 8, 625-feet, 2-lbs. \$24.98

Feature Films of John Barrymore



The Beloved Rogue

with **MARCELINE DAY**

Step back into the past with America's foremost actor as he recreates the romantic life of vagabond poet Francois Villon in a superb acting performance that wins the praise of all who watch it. A hint—Slim Summerville and Mack Swain are on hand to lend Barrymore a helping hand—need we say more? (1927) 810-49-0994, Standard 8mm., 1925-feet, 4-lbs. \$74.98

860-49-0994, Super 8, 2100-feet, 4-lbs. \$86.98

WESTERNS

SHORT
FILMS
DIFFERENT
STARS

ALKALI IKE'S AUTO

AUGUSTUS CARNEY

Love makes a man do strange things, even swapping his horse for a new fangled car! But even though he's now a match for his rival, Ike's attempt to impress Betty fails miserably. (1911)

810-30-0574, Standard 8mm., 200-feet, 11-ozs. \$6.98
860-30-0086, Super 8, 225-feet, 11-ozs. \$7.98

BLAZING THE TRAIL

FRANCIS FORD

It's "wagons westward" for the Cooper family and the long journey through Indian country is no place for the weak. (1912)

810-30-1838, Standard 8mm, 225-feet, 11-ozs. \$8.98
860-30-1838, Super 8, 250-feet, 11-ozs. \$9.98

640-30-2176, 16mm optical sound, 400-feet, 2-lbs. \$34.98

THE BOND OF BLOOD

with AL JENNINGS

VIVIAN GANE, WILLIAM BERTRAM
After robbing the town bank, Al and his gang are split up by a posse. Taking refuge in a nearby house, Al is befriended by the sheriff's daughter, who knows nothing of the robbery. (1920)

810-30-1236, Standard 8mm, 400-feet, 14-ozs. \$12.98
860-30-1236, Super 8, 425-feet, 14-ozs. \$14.98

THE EXTRA MAN AND THE MILK-FED LION

with ART ACORD
It's Art Acord as Buck Parvin in this 1916 adaptation of Charles E. Van Loan's Saturday Evening Post popular story. As the Titan Moving Picture Company's chief hero, Art battles everything from Indians to rustlers, all for the movie camera. (Slightly abridged.) (1916)

810-30-1124, Standard 8mm, 425-feet, 14-ozs. \$14.98
860-30-1124, Super 8, 475-feet, 14-ozs. \$15.98
620-30-1124, 16mm silent, 800-feet, 3-lbs. \$49.98

THE FOUR GUN BANDIT

PETE MORRISON

Martha needed \$200 for an operation to save her father's life, the cookie jar was empty. But while the sheriff was selling his belongings to raise the money, a mysterious bandit appeared, striking terror in the neighborhood. (1919)

810-30-0431, Standard 8mm., 375-feet, 14-ozs. \$12.98
860-30-1119, Super 8, 400-feet, 14-ozs. \$14.98

THE MAN FROM TIAJUANA

MARIN SAIS and JACK HOXIE

Negotiable bonds, a crooked bank teller and a stolen receipt combine to give the American Girl (Marin Sais) a \$25,000 headache in this episode from Kalem's last series. There's also the "Man from Tiajuana", who's double identity keeps the viewer guessing right up to the end and a youthful Hart (Jack Hoxie) tormented in the wool western fans. (1917)

810-30-0813, Standard 8mm., 375-feet, 14-ozs. \$12.98
860-30-0440, Super 8, 425-feet, 14-ozs. \$14.98

NUGGET JIM'S PARTNER

featuring FRANK BORZAGE, DICK LA RENO and ANNA LITTLE

Hal, the son of a wealthy businessman, leads a frivolous existence, and loses all his money. Turned out by his father he rides on the railroad — in an open box car — to Arizona. (1916)

810-30-1338, Standard 8mm, 350-feet, 11-ozs. \$12.98
860-30-1338, Super 8, 400-feet, 11-ozs. \$14.98

THE SHERIFF OF STONE GULCH

RUTH ROLAND

A blundering sheriff, a bank robbery and a case of mistaken identity set the stage for this fast moving western. Heroic Ruth saves the day with her quick thinking and hard riding. (1913)

810-30-1825, Standard 8mm, 225-feet, 11-ozs. \$7.98
860-30-1825, Super 8, 250-feet, 11-ozs. \$8.98
620-30-1825, 16mm silent, 450-feet, 2-lbs. \$29.98

THE TWO DOYLES

with FRANKLYN FARNUM, MARY BRUCE
When Donald Doyle and his family homestead near Canyon City, they have no idea that Don's twin brother Jerry is in the vicinity. A happy-go-lucky spirit, Jerry's idea of fun is holding up stages to kiss pretty girls. (1920)

810-30-1235, Standard 8mm, 375-feet, 14-ozs. \$13.98
860-30-1235, Super 8, 425-feet, 14-ozs. \$15.98

Dramatic Films

Railroad Stories

In the early years of the movies, trains and railroads were a favorite subject for action dramas. Trains were the fastest things on wheels and train robbery and train wrecks were front page news.

Thus it was that pioneer producers, Edison and Biograph, captured for posterity much of the flavor of railroading in the east in the early years of the century, while Kalem, with its "Hazards of Helen" shot against the background of the Salt Lake Line (now Union Pacific) and Santa Fe, has done much the same for the area around Los Angeles.

In the dramatic railroad subjects offered here you'll see much of the action from the golden age of railroading in the years before World War I.

BETWEEN ORTON JUNCTION AND FALLONVILLE

with EDNA FLUGRATH, BIGELOW COOPER, AUGUSTUS PHILLIPS and BARRY O'MOORE

Between Orton Junction and Fallonville tells the story of a railroad engineer and a telegraph operator competing for the affections of the girl. One day, the telegraph operator sends a message to hold the fast freight at Orton Junction for a meet with No. 51. But the operator there is romantically occupied and lets the fast freight go through. The error discovered, he wires back the report of his failure. Our telegraph operator phones the girl of the impending disaster and asks her to ride (horseback) to Big Bend and flag down the express, on which his rival is the engineer. Our heroine rides for life and reaches Big Bend just as the two trains appear on opposite sides of the curve headed straight for each other. But the trains are stopped and the day is saved! (1913)

810-35-1717, Standard 8mm, 225-feet, 11-ozs. \$8.98
860-35-1717, Super 8, 250-feet, 11-ozs. \$9.98

THE GHOST OF THE CANYON

with HELEN GIBSON

Filmed on the San Pedro branch of the old Los Angeles and Salt Lake—"The Salt Lake Route"—at or near the stations of Bell and Vernon in then suburban Los Angeles. This film tells the story of bitter rivalry between two railroads for important fast freight contracts and how the rivalry was carried to the extreme by fabricating the illusion of "The Ghost of the Canyon".

810-35-0224, Standard 8mm., 375-feet, 14-ozs. \$12.98
860-35-0609, Super 8, 400-feet, 14-ozs. \$14.98

TOP COMEDY SEQUENCES WITH THE GREAT COMEDIANS

THE CLOWN PRINCES OF HOLLYWOOD

starring CHARLIE CHAPLIN, BUSTER KEATON, HAROLD LLOYD, OLIVER HARDY, STAN LAUREL, HARRY LANGDON, CHARLEY CHASE, BEN TURPIN and BILLY WEST

Hollywood Royalty — the big stars whose transcending careers as performers made them into international kings — holding court in a kingdom all their own and laying claim to their crowns not through blood lines but through boxoffice lines.

But the court also had its Clown Princes — and we're about to see these hard-working comedians who, usually content to remain on the sidelines of movie society, made audiences laugh all over.

810-01-1442, Standard 8mm, 650-feet, 2-lbs. \$21.98
860-01-1442, Super 8, 725-feet, 2-lbs. \$24.98
880-01-1311, Super 8 magnetic sound, 525-feet, 2-lbs. \$34.98

THE GREAT TRAIN ROBBERY

G. M. ANDERSON, MARIE MURRAY, GEORGE BARNES

Credited as the first film to tell a complete story, The Great Train Robbery was an "eastern" western made in New Jersey and employed intercutting to tell the story, captivating the audiences who flocked to see it in 1903.

810-35-1275, Standard 8mm., 200-feet, 11-ozs. \$6.98
860-35-1275, Super 8, 225-feet, 11-ozs. \$7.98
620-35-1275, 16mm silent, 400-feet, 2-lbs. \$24.98
820-35-1951, Standard 8mm., part-color, 200-feet, 11-ozs. \$11.98
865-35-1951, Super 8, part-color, 225-feet, 11-ozs. \$14.98
625-35-1951, 16mm silent, part-color, 400-feet, 2-lbs. \$44.98

THE GRIT OF THE GIRL TELEGRAPHER

ANNA O. NILSSON

HAL CLEMENTS, GUY COOMBS
While the detective's away, thieves will play and the job of nabbing the notorious Smoke-up Smith falls to Betty. Knowing the game is up, Smoke-up steals an engine with our heroine in hot pursuit, but he doesn't stand a chance. (1912)

810-35-1816, Standard 8mm, 225-feet, 11-ozs. \$7.98
860-35-1816, Super 8, 250-feet, 11-ozs. \$8.98

IN THE SWITCH TOWER

featuring WALTER EDWARDS, FRANK BORZAGE

The story of a father who neglected his young son for drink, and went to prison for his part in a barroom brawl. It is as touching today as it was half a century ago. "In The Switch Tower" plays with the audience's emotions and winds them all up in an exciting climax. A powerful melodrama for 1915 from Thomas H. Ince.

810-35-1501, Standard 8mm, 400-feet, 14-ozs. \$15.98
860-35-1501, Super 8, 450-feet, 14-ozs. \$18.98
620-35-1501, 16mm silent, 800-feet, 3-lbs. \$54.98
640-35-1987, 16mm optical sound, 400-feet, 2-lbs. \$34.98

THE LOST EXPRESS

with HELEN HOLMES, JACK MOWER, FRED CHURCH

The story of The Lost Express has the hijacking of the railroad president's private car as its basic theme. The hi-jackers are working on behalf of the president's son-in-law, who is estranged from his wife. The railroad's president is probably the prime-mover in trying to break up the marriage of his daughter. Through this highly complicated process, the son-in-law is trying to hold off the president of the road long enough to bring about a reconciliation with his wife. It's a far-fetched story, but it does serve as a framework onto which some dashing railroad action can be fashioned. (1926)

810-56-0688, Standard 8mm, 700-feet, 2-lbs. \$27.98
860-56-0377, Super 8, 775-feet, 2-lbs. \$31.98

CAMEOS OF COMEDY

BEN TURPIN, SIDNEY DREW, CLARA KIMBALL YOUNG, MARIE DRESSLER, FATTY ARBUCKLE, BUSTER KEATON

A brief and rare look at the Golden Age of Comedy and some of its more skillful practitioners, Cameos of Comedy spans well over a decade as it traces the growth of the art of comic screen pantomime. (1909-1922)

810-01-1493, Standard 8mm, 300-feet, 14-ozs. \$12.98
860-01-1493, Super 8, 325-feet, 14-ozs. \$14.98
620-01-1493, 16mm silent, 600-feet, 3-lbs. \$49.98

SLAPSTICK

with CHARLIE MURRAY, FORD STERLING, MABEL NORMAND, FATTY ARBUCKLE, EDGAR KENNEDY, AL ST. JOHN, BILLY BEVAN, ANDY CLYDE, LARRY SEMON, OLIVER HARDY, VERNON BANKS and THE KEYSTONE COPS

Often imaginative, always fast and furious — slapstick, more than any other kind of movie, made the most of the possibilities — and the impossibilities, or cinematography. Slapstick in the movies started in the 1890's, before movies even had plots. Then, for about fifteen years, the audience appeal of slapstick went unexploited — and then came Mack Sennett, who was to turn such nonsense into an art.

Our movie, "Slapstick," features bits and pieces from some of Sennett's most typical comedies, and some from choice items done by others. Thus, it's packed full of fast-paced slapstick routines and jam-packed with laughs!

810-01-0764, Standard 8mm, 650-feet, 2-lbs. \$21.98
860-01-0400, Super 8, 700-feet, 2-lbs. \$24.98

THE LONEDALE OPERATOR

BLANCHE SWEET, FRANK GRANDON

The holdup of the railroad payroll, the girl telegrapher's desperate wire for help and the race against time to save her provided the basis for an exciting reel of film and one of the classic cinema short subjects from the early days. (1912)

810-35-1818, Standard 8mm, 200-feet, 11-ozs. \$6.98
860-35-1818, Super 8, 225-feet, 11-ozs. \$7.98
620-35-1818, 16mm silent, 400-feet, 2-lbs. \$29.98

A ROMANCE OF THE RAILS

with BESSIE LEARN, HARRY EYTINGE, GEORGE LESLEY, WILLIAM WEST

Barton is a squatter on railroad land. Frank Denning, assistant superintendent, is sent out to inform Barton he must move, thus meeting Alice, the squatter's niece. Three weeks later the railroad legal department goes in to action, but the old man, orders Denning away. Denning has an errand further up the road. The old man gets out his gun and makes his way to the right-of-way to await Denning's return. The old man falls on the track and breaks a leg. The Express is due! Denning, returning on his handcar, sees Barton on the track, pulls him aside just as the train comes along. Romance follows! (1912)

810-35-1058, Standard 8mm., 250-feet, 11-ozs. \$8.98
860-35-1058, Super 8, 275-feet, 11-ozs. \$9.98

THE RIVAL RAILROAD PLOT

with HELEN HOLMES

Kalem's series The Hazards of Helen was one of the most commercial successes of the mid-teens, with 119 titles released on a weekly basis between Nov. 14, 1914 and Feb. 2, 1917. Helen Holmes was the Helen in the first forty-eight Hazards; Helen Gibson played the part over the remainder of the series.

In the fall of 1919, Nathan Hirsch acquired thirty of the Helen Holmes railroad melodramas made by Kalem for reissue by his Aywon Film Corporation. It must have been a bit surprising to see Aywon's releases, rechristened The Adventures of Helen, coming out as two reels, since most of the originals had been of one reel length. Through skillful editing, Aywon had reworked the scenes and sequences into almost completely new stories for its two reel issues. (1915)

810-35-2000, Standard 8mm, 400-feet, 11-ozs. \$13.98
860-35-2000, Super 8, 450-feet, 11-ozs. \$15.98
620-35-2000, 16mm silent, 800-feet, 3-lbs. \$49.98

THE WILD ENGINE

with JACK HOXIE and HOOT GIBSON
Dismissed as a schoolteacher because of her "frivolity", Helen is the only person who can prevent a collision between a passenger train and a boxcar loaded with explosives. She reaches the switch in time and saves the day. Later, an excursion train leaving the yards is followed by a runaway engine and word is flashed to Helen (who is now the telegraph operator). Taking dispatch rider Hoot Gibson's cycle, Helen attempts to catch the train and, successful in warning the excursion, she pursues and stops the wild engine, earning an apology from the superintendent. (1919)

810-44-1639, Standard 8mm, 400-feet, 14-ozs. \$12.98
860-44-1639, Super 8, 450-feet, 14-ozs. \$14.98
620-44-1639, 16mm silent, 800-feet, 3-lbs. \$49.98



The Clown Princes of Hollywood

THE SAD CLOWNS

CHARLIE CHAPLIN, EDNA PURVIANCE, BUSTER KEATON, HARRY LANGDON

Just getting along in a complicated world is not easy — Harry Langdon, Buster Keaton and Charlie Chaplin each had his own formula for life, as shown in this compilation of the best of silent film comedy.

810-01-0802, Standard 8mm., 550-feet, 2-lbs. \$21.98
860-01-0430, Super 8, 600-feet, 2-lbs. \$24.98

SILENT SERIAL CHAPTERS STARRING PEARL WHITE

Chapters From The Perils Of Pauline

THE AERIAL WIRE

with CRANE WILBUR and PAUL PANZER

In the continuing effort to gain the Marvin fortune for himself by disposing of Pauline, Koerner arranged with a band of gypsies to trap her and Harry in an abandoned cellar by the river. The plan is to dynamite the cellar wall, allowing the river to flood in and drown the captives. All goes according to plan, but Harry and Pauline outwit death by swimming under the water and up into the chimney. Pauline and Harry attempt to escape their clutches by spanning an aerial wire across the river. Cut by the villain as they reach mid-point, the wire drops both into the river, but scrambling out safely, they make their escape in Harry's car and return to the Marvin mansion. (1914)

810-43-1835, Standard 8mm, 300-feet, 14-ozs. \$13.98
860-43-1835, Super 8, 350-feet, 14-ozs. \$15.98
620-43-1835, 16mm silent, 600-feet, 3-lbs. \$49.98

THE BROKEN WING

CRANE WILBUR and PAUL PANZER

More dirty work on the part of Pauline's guardian, Koerner, who is attempting to do away with her so that her entire fortune will be his. This time, he's encouraging Pauline to accompany a famous aviator in a demonstration flight and after getting Pauline's approval and making the arrangements, also takes care of having one of the wing braces on the plane cut, almost to the breaking point. (1914)

810-43-0508, Standard 8mm, 300-feet, 11-ozs. \$13.98
860-43-0224, Super 8, 325-feet, 14-ozs. \$15.98

DEADLY TURNING

with PAUL PANZER and CRANE WILBUR

Unlike the later chapter plays or "cliff-hangers" this early serial is made up of related episodes, each complete in itself. "Deadly Turning" has Pearl cast as a wealthy industrialist's daughter who wishes to compete in a cross country automobile race. (1914)

810-43-0109, Standard 8mm, 200-feet, 11-ozs. \$7.98
860-43-0065, Super 8, 225-feet, 12-ozs. \$8.98

THE FLOATING COFFIN

with PAUL PANZER and CRANE WILBUR

Pauline goes to a watery grave in this one—almost! Taking boy friend Harry's boat for a short spin, engine trouble develops and the boat stalls in the U. S. Navy's target range. Boat full of holes and sinking fast—Pauline ties a note to her dog's neck and sends him ashore to safety. Pauline does survive, and after this narrow escape decides to dispense with adventure and marry Harry! (1914)

810-43-0311, Standard 8mm, 300-feet, 14-ozs. \$13.98
860-43-0596, Super 8, 350-feet, 14-ozs. \$15.98

GODDESS OF THE FAR WEST

with CRANE WILBUR and PAUL PANZER
In this wild adventure tale, Pauline arrives in Montana to visit a friend—and to recuperate from her harrowing experiences in her first "Peril". But she hardly leaves the railroad station when she is snatched by some villains and carried off to a new adventure with the Indians! (1914)

810-43-1407, Standard 8mm, 475-feet, 2-lbs. \$16.98
860-43-1407, Super 8, 550-feet, 2-lbs. \$19.98
620-43-1407, 16mm silent, 950-feet, 4-lbs. \$74.98

THE PIRATE'S TREASURE

with PAUL PANZER and CRANE WILBUR
Pauline is at it again in this adventure with pirates and a treasure of some substantial proportions. Of course, Pauline can get into one thrilling encounter after another at the drop of a hat, and that is exactly what happens in this one!

810-43-1147, Standard 8mm, 275-feet, 14-ozs. \$9.98
860-43-1147, Super 8, 300-feet, 14-ozs. \$11.98

THE REPTILE UNDER THE FLOWERS

with CRANE WILBUR and PAUL PANZER
Although ever so many chapters of the "Perils of Pauline" had appeared prior to "The Reptile Under the Flowers" and Pauline seemed set on a successful career before marriage, she and Harry were now making wedding plans. Koerner, feeling that Pauline's fortune is finally going to escape him, enlists the help of Balthazar. But there is some plotting with gypsies in which one is wounded, and the wife vows vengeance—not against Koerner, but against Pauline—and plants a "vipser" in a basket of flowers to be given to our heroine. (1914)

810-43-0366, Standard 8mm, 400-feet, 14-ozs. \$13.98
860-43-0229, Super 8, 450-feet, 14-ozs. \$15.98

THROUGH AIR AND FIRE

with CRANE WILBUR and PAUL PANZER

Here is the first chapter of the serial that started it all! In this first episode, Pauline is left by the passing of her guardian, with her fortune in the hands of the shady Koerner, who has one prime purpose in life—to do away with Pauline and get the fortune for himself. Pauline is cast loose in a balloon high above the Hudson River and the Jersey Palisades and—rescued from this peril—is kidnapped, taken to an abandoned house, and left to burn to death in the fire set by her abductor. (1914)

810-43-1864, Standard 8mm, 600-feet, 2-lbs. \$19.98
860-43-1864, Super 8, 650-feet, 2-lbs. \$21.98
620-43-1864, 16mm silent, 1200-feet, 4-lbs. \$59.98

THE TRAGIC PLUNGE

This unusually good chapter is longer than most and has a story thread that's easier to follow than this. The story has to do with a woman spy, Miss de Yagow, who is out to capture inside information on U.S. submarines. As the story progresses, Pauline is invited aboard the submarine which is then sunk by a bomb to the harbor bottom. (1914)

810-43-1869, Standard 8mm, 375-feet, 14-ozs. \$13.98
860-43-1869, Super 8, 400-feet, 1-lb. \$15.98
620-43-1869, 16mm silent, 750-feet, 3-lbs. \$49.98

Other Pearl White Serial Chapters



The Hooded Helper

THE DEATH RAY (A Chapter from "The Exploits of Elaine")

with CREIGHTON HALE and SHELDON LEWIS

An early example of the science-fiction type of subject. Although pretty elementary science-fiction, this film is a vivid example of the great strides being made in the movie industry at the time—particularly when compared to "The Perils of Pauline" which preceded it. (1915)

810-43-1742, Standard 8mm, 400-feet, 14-ozs. \$13.98
860-43-1742, Super 8, 450-feet, 14-ozs. \$15.98

THE HOODED HELPER

(A Chapter from "The Iron Claw")

with CREIGHTON HALE and SHELDON LEWIS

The fourth of the famous Pearl White serials, "The Iron Claw" showed slicker and more elaborate production. This episode, "The Hooded Helper", is filled with sinister characters, Oriental armor, mysterious sliding panels, through dangers! But Pauline survives it all! (1916)

810-43-1734, Standard 8mm, 425-feet, 14-ozs. \$13.98
860-43-1734, Super 8, 450-feet, 14-ozs. \$15.98

PERILS FROM "PLUNDER"

A story of a NYC skyscraper beneath which a fabulous treasure was hidden. Learning of the secret hoard, a mysterious villain attempted to secure all the stock in the building, including that belonging to Pearl. But with the help of Warren Krech as the mysterious Mr. Jones, Pearl sought to beat the villain at his own game. After chapters of harrowing adventure and narrow escapes, Pearl fell into the most famous of all perilous traps. (1922)

810-43-1169, Standard 8mm, 275-feet, 14-ozs. \$12.98
860-43-1169, Super 8, 300-feet, 14-ozs. \$14.98

SILENT SERIAL SEQUENCES



Cliff Hanging Moments From the Serials

THE STORY OF THE SILENT SERIALS

with PEARL WHITE, RUTH ROLAND, MARY FULLER, HELEN HOLMES, HELEN GIBSON, HERBERT RAWLINSON, HOUDINI, BEN WILSON, NEVA GERBER, WALTER MILLER, ETHELYN CLAIRE, JACQUELINE LOGAN, BORIS KARLOFF, AL WILSON, AND MANY OF THE OTHER SERIAL FAVORITES OF THE LATE TEENS AND EARLY TWENTIES.

In "The Story of the Silent Serials" you find sequences of many great serials such as "The Perils of Pauline," "Pearl of the Army," "Plunder," "What Happened to Mary?," "The Hazards of Helen," "Ruth of the Rockies," "The Flame Fighter," "The Master Mystery," "The Shielding Shadow," "Officer 444," "Queen of the Northwoods," "King of the Congo," "The Eagle's Talons," and "The Lightning Raider"—all interwoven into a thrilling presentation of what the silent serials were like!

810-42-0900, Standard 8mm, 625-feet, 2-lbs. \$21.98
860-42-0428, Super 8, 675-feet, 2-lbs. \$24.98

CLIFF-HANGING MOMENTS FROM THE SERIALS

with WILLIAM DUNCAN, EDITH JOHNSON, ARLINE PRETTY, HENRY G. SELL, EDDIE POLO

Scenes from "The Steel Trail" (1923), a fifteen chapter serial which had William Duncan cast as a hard-punching construction engineer, are from one of Universal's primitive coming attraction trailers of the period. Edge-of-the-seat suspense is created in the climactic segment from "Burning Strands", chapter nine of "A Woman in Grey" (1919). In excerpt from "Captain Kidd" (1922), in which Eddie Polo played the role of a wealthy man who had been shanghaied aboard the ship, the Albatross, has Eddie and the boat's crew in a desperate battle with the notorious pirate, Captain Kidd, and his band of cutthroats.

810-42-1729, Standard 8mm, 200-feet, 11-ozs. \$6.98
860-42-1729, Super 8, 225-feet, 11-ozs. \$7.98
620-42-1729, 16mm silent, 400-feet, 2-lbs. \$29.98

THRILLS FROM "THE LIGHTNING RAIDER"

And Other Pathe Cliff-Hangers

In addition to two thrilling sequences from "The Lightning Raider" in which Pearl White starred late in 1918 and early in 1919, you'll see exciting highlights from "The Iron Claw", "The Shielding Shadow", "The Fatal Ring", "The Tiger's Trail", "The Third Eye", "White Eagle" and "Timber Queen".

810-42-0343, Standard 8mm, 275-feet, 14-ozs. \$9.98
860-42-0034, Super 8, 300-feet, 1-lb. \$11.98



Goddess of The Far West



The Reptile Under the Flowers



Through Air & Fire



Perils from "Plunder"



SILENT SERIAL CHAPTERS WITH OTHER STARS

AT THE MERCY OF THE FLAMES

(A Chapter from "The Woman in Grey") starring **ARLINE PRETTY**

The seventh installment of this production, this chapter is presented in its entirety, and has some thrilling action in a mansion fitted with secret doors—automobile chases—the mad pursuit of an open trolley car—and the capture and binding of a beautiful blonde heroine in a building deliberately set on fire. (1919) 810-42-0336, Standard 8mm, 400-feet, 14-ozs.

\$12.98
860-42-0559, Super 8, 450-feet, 1-lb. \$14.98

THE BRINK OF ETERNITY

Chapter 6 of "Haunted Valley"

starring **RUTH ROLAND, JACK DAUGHERTY** and **FRANCIS FORD**

Ruth Roland was the second greatest of the serial queens and Pearl White's only real competitor for fame. Miss Roland owed much of her success to the story technique of Frank Leon Smith, dean of the serial writers, as it was Smith's meticulous weaving of plots in episodic fashion that contributed to keeping Ruth at the top.

The Brink of Eternity, Chapter 6 of "Haunted Valley" was completed and released in mid-June 1923. While the story line becomes quickly clear, the serial dealt with a gigantic engineering project of Ruth's about to go bankrupt because of the villainy of one of her friends. (1923)

810-42-2052, Standard 8mm, 400-feet, 14-ozs. \$13.98

860-42-2052, Super 8, 425-feet, 14-ozs. \$15.98

EPISODES FROM "LIGHTNING BRYCE"

with **JACK HOXIE** and **ANN LITTLE**

In the 1920's, Jack Hoxie was one of the most popular western stars of the silent screen. Although he never reached the prominence accorded Bill Hart or Tom Mix, Hoxie's westerns became a Saturday matinee institution and in their imagination, millions of youthful moviegoers rode the range with their hero.

Hoxie's big break came in the form of co-starring with Ann Little in *Lightning Bryce*, the film hit the neighborhood theatres with the fury of a thunderstorm and the kids had a new idol. (1919)

810-42-1992, Standard 8mm, 250-feet, 11-ozs. \$8.98

860-42-1992, Super 8, 275-feet, 11-ozs. \$9.98

620-42-1992, 16mm silent, 500-feet, 3-lbs. \$34.98

CAPTAIN KIDD (1922)

Chapter 14—A FIGHT IN MID-AIR

starring **EDDIE POLO**

with **KATHERINE MYERS, SAM POLO, MALVINA POLO,**

BRADLEY BARKER, MORGAN JONES NOW—after several years—another chapter in the saga of the silent screen's greatest Serial King has surfaced. This time, it's a chapter from his final cliffhanger, *Captain Kidd*, and Eddie Polo shows once more why he was so fantastically popular in the years immediately following World War I.

There never was another Serial King who measured up to Eddie's stature with the fans. Not even Charles Hutchison, that sterling daredevil who was about to inherit Polo's throne, could elicit the same audience rapport. 810-42-1211, Standard 8mm, 475-feet, 14-ozs. \$15.98

860-42-1211, Super 8, 525-feet, 14-ozs. \$17.98

EXCERPTS FROM "THE LURE OF THE CIRCUS"

with **EDDIE POLO, MOLLY MALONE, EILEEN SEDGEWICK**

and **CHARLES HILL MAILES**

With a circus background as well as the atmosphere of a booming oil field, the highlights revolve around Eddie Polo as "Eddie Somers", the hero, part owner of the Great Western Circus and a trapeze artist of some Repute, who finds himself the middle man in one near disastrous situation after another as he fights not only for his share of the circus against almost insurmountable odds, but takes on enemies of his father who seek to ruin the elder man's good luck in an oil field venture. (1919)

810-42-0361, Standard 8mm, 850-feet, 2-lbs. \$29.98

860-42-0582, Super 8, 950-feet, 2-lbs. \$33.98

THE LEAP FROM THE WATER TOWER

(One of the famous "Hazards of Helen")

The longest serial film in the era of the silents, produced by Kalem from 1914 to 1917, running a total of 119 almost weekly episodes. While all of those films dealt with railroading, the activities of the "telegraph operator at the station down the line" were often rather superficially set against this background. But this episode is no routine chapter, for it deals almost as much with locomotives and trains as it does with the players. (1915)

810-44-1674, Standard 8mm, 250-feet, 11-ozs. \$7.98

860-44-1674, Super 8, 275-feet, 14-ozs. \$8.98

620-44-1674, 16mm silent, 500-feet, 2-lbs. \$29.98

LIEUT. ROSE R.N. & THE HIDDEN TREASURE

A chance meeting at sea with a lifeboat and its two survivors, and their strange story of the Urda Treasures sets heroic Lt. Rose on a mysterious midnight mission to recover the hidden riches before a pirate band locates the secret trove.

Captured by the pirates before he can return with the treasure, Lt. Rose places his life in jeopardy when ordered to signal his ship not to fire its guns in a rescue attempt. (1912)

810-42-1079, Standard 8mm, 300-feet, 14-ozs. \$12.98

860-42-1079, Super 8, 325-feet, 14-ozs. \$14.98

THE OPEN SWITCH

starring **HELEN HOLMES**, with **CHARLES WHITTAKER, JACK PERRIN,**

MACK V. WRIGHT, ARTHUR MILLETT, HENRY

ROQUEMORE and **MAX ASCHER**

Best remembered as a popular serial queen (1914-1919) with whom, the railroad became a virtual alter ego, Helen Holmes did most of her screen work as the heroine of innumerable "iron horse" dramas produced for the independent market between 1921-1926. Her loss of popularity had resulted from several non-railroad dramas made in 1919-1920.

When she returned to the railroad setting late in 1920, fame had passed her by and only independent westerns and railroad dramas were left for the daring Miss Holmes (1926) 810-44-0912, Standard 8mm, 700-feet, 3-lbs. \$29.98

860-44-0912, Super 8, 775-feet, 3-lbs. \$33.98

620-44-0912, 16mm silent, 1400-feet, 6-lbs. \$119.98

THE PURPLE DAGGER

(Chapter Two of "The Trail of The Octopus")

starring **BEN WILSON**

Subjects dealing with the supernatural were in vogue during the 1919-1921 period and "The Trail of the Octopus" leaned quite heavily in that direction. As the noted criminologist Carter Holmes, Ben Wilson attempted to foil the evil plot of the mysterious "Monsieur X", on Seal Island, which, of course, deeply involved Neva Gerber. Chapters One and Two left the hero and heroine in deadly peril. But we've been able to add on the opening sequences from Chapter Three, "Face to Face", to bring this excellent example of the silent "Cliff-Hanger" to its conclusion. (1919) 810-42-1714, Standard 8mm, 500-feet, 1-lb. \$16.98

860-42-1714, Super 8, 550-feet, 2-lbs. \$17.98



A Way to the Underworld

A RACE TO NEW YORK (WHAT HAPPENED TO MARY)

with **MARY FULLER,**

CHARLES OGLE, BARRY O'MOORE,

EDNA FLUGRATH, HERBERT PRIOR

Left unconscious on Martha's Vineyard by her uncle John Craig and his son, Mary is revived by the lightkeeper and sent to the mainland by supply boat. Returning to finish the foul deed, Craig finds her gone and gives chase by boat and train. A clever subterfuge by Mary prevents her capture at the railroad station and it's off to New York! (1913)

810-42-1099, Standard 8mm, 225-feet, 11-ozs. \$7.98

860-42-1099, Super 8, 250-feet, 11-ozs. \$8.98

THE WAY TO THE UNDERWORLD

(9th Chapter...)

WHAT HAPPENED TO MARY)

MARY FULLER and **CHARLES OGLE**

Mary's testimony send her uncle to jail. But her treacherous foster father reveals his true colors and Mary's only way out of the trap is a makeshift bedsheet rope. Thrill again with the first Serial Queen as she defies death and danger in her quest for justice. (1913)

810-42-0979, Standard 8mm, 200-feet, 11-ozs. \$8.98



NOW AVAILABLE — FIFTEEN CHAPTERS MYSTERY OF THE DOUBLE CROSS

Basically, the story of the *Mystery of the Double Cross* revolves around the efforts of Peter Hale, a wealthy young man returning to the United States on a trans-Atlantic steamer to identify a beautiful young girl whose presence aboard ship is mysterious. During a panic caused by the sighting of a submarine, her dress is torn at the shoulder and he catches a brief look at an unusual mark of a double cross on her arm. At the office of his father's lawyer, Peter learns that in order to inherit the Hale fortune, he must find and marry The Girl of the Double Cross, who is described as being perfect in mind and body and trained to be his wife. Failing to do, he will assign the Hale fortune to whoever does win her.

As Hale and the lawyer discuss the will, the door slowly opens and he catches another fleeting glimpse of the girl on the steamer. Barging through the door in hot pursuit, he finds her gone and his way barred by a mysterious masked stranger holding a gun and warning him not to follow. How Hale meets Phillippa Brewster, who he is certain is the one he seeks, how she denies his premise, how he doubts her and seeks to prove that she is really The Girl of the Double Cross, despite her willing engagement to villainous Bridget Bentley, makes a fast-moving torrent of action and thrills revolving around one of the best serial characters ever devised — The Masked Stranger.

With its sophisticated editing, this serial seems even more technically advanced than Pathe's Pearl of the Army, which it followed in release and compares quite favorably with the best of the surviving features of its era in the camera work and special effects used.

Its reappearance after more than a half-century is welcome news for film buffs and historians alike, and as you screen the chapters today, we're sure that you too will become engrossed as Peter Hale unravels the shroud of darkness that masks The Mystery of the Double Cross.

EPISODE I
THE LADY IN THE NUMBER 7
810-42-1130, Standard 8mm, 350-feet, 14-ozs. \$12.98
860-42-1130, Super 8, 400-feet, 14-ozs. \$14.98

EPISODE II
THE MASKED STRANGER
810-42-1131, Standard 8mm, 375-feet, 14-ozs. \$12.98
860-42-1131, Super 8, 400-feet, 14-ozs. \$14.98

EPISODE III
AN HOUR TO LIVE
810-42-1132, Standard 8mm, 350-feet, 14-ozs. \$12.98
860-42-1132, Super 8, 400-feet, 14-ozs. \$14.98

EPISODE IV
KIDNAPPED
810-42-1133, Standard 8mm, 350-feet, 14-ozs. \$12.98
860-42-1133, Super 8, 400-feet, 14-ozs. \$14.98

EPISODE V
THE LIFE CURRENT
810-42-1134, Standard 8mm, 350-feet, 14-ozs. \$12.98
860-42-1134, Super 8, 400-feet, 14-ozs. \$14.98

EPISODE VI
THE DEAD COME BACK
810-42-1135, Standard 8mm, 350-feet, 14-ozs. \$12.98
860-42-1135, Super 8, 400-feet, 14-ozs. \$14.98

EPISODE VII
INTO THIN AIR
810-42-1136, Standard 8mm, 350-feet, 14-ozs. \$12.98
860-42-1136, Super 8, 400-feet, 14-ozs. \$14.98

EPISODE VIII
THE STRANGER DISPOSES
810-42-1137, Standard 8mm, 350-feet, 14-ozs. \$12.98
860-42-1137, Super 8, 400-feet, 14-ozs. \$14.98

EPISODE IX
WHEN JAILBIRDS FLY
810-42-1138, Standard 8mm, 350-feet, 14-ozs. \$12.98
860-42-1138, Super 8, 400-feet, 14-ozs. \$14.98

EPISODE X
THE HOLE-IN-THE WALL
810-42-1139, Standard 8mm, 375-feet, 14-ozs. \$12.98
860-42-1139, Super 8, 425-feet, 14-ozs. \$14.98

EPISODE XI
LOVE'S SACRIFICE
810-42-1140, Standard 8mm, 375-feet, 14-ozs. \$12.98
860-42-1140, Super 8, 425-feet, 14-ozs. \$14.98

EPISODE XII
RIDDLE OF THE CROSS
810-42-1141, Standard 8mm, 350-feet, 14-ozs. \$12.98
860-42-1141, Super 8, 400-feet, 14-ozs. \$14.98

EPISODE XIII
FACE OF THE STRANGER
810-42-1142, Standard 8mm, 350-feet, 14-ozs. \$12.98
860-42-1142, Super 8, 400-feet, 14-ozs. \$14.98

EPISODE XIV
THE HIDDEN BRAND
810-42-1143, Standard 8mm, 375-feet, 14-ozs. \$12.98
860-42-1143, Super 8, 425-feet, 14-ozs. \$14.98

EPISODE XV
MYSTERY OF THE DOUBLE CROSS
810-42-1144, Standard 8mm, 375-feet, 11-ozs. \$12.98
860-42-1144, Super 8, 425-feet, 11-ozs. \$14.98

WORLD WAR I

I, II & KOREA



WORLD WAR I 1914 - 1918

WORLD WAR II

The Great War CHAPTER I—THE WAR CLOUDS BREAK

The first chapter of "The Great War" is devoted to background personalities and events of the period—the pomp, pageantry and parades that were the order of the day in Europe—the visit of King George and Queen Mary of England to Germany and the king's first cousin, Kaiser Wilhelm II, German Emperor and King of Prussia.

Imperial Germany had become a power at sea—had developed the modern submarine—and its gun crews on surface vessels had been precisely trained. All Europe was like dry tinder—ready to explode—and the murder of the Archduke provided the spark.

810-75-1626, Standard 8mm, 200-feet, 14-ozs. \$8.98

860-75-1626, Super 8, 225-feet, 14-ozs. \$9.98

CHAPTER II—1914-1917, STALEMATE AND U.S. NEUTRALITY

Britain sends her small army to help invade Belgium—six weeks after the collapse of Belgium, the Germans attack on the Marne—to within 18 miles of Paris—the famous taxicabs of Paris rush every available soldier to the defense—refugees with their meager belongings frudge to the rear areas.

In the United States, there is peace and neutrality—Germany declares unrestricted submarine warfare—in the Lusitania disaster, almost 1,200 of the passengers and crew lose their lives.

810-75-1627, Standard 8mm, 250-feet, 14-ozs. \$9.98

860-75-1627, Super 8, 275-feet, 1-lb. \$10.98

CHAPTER III—1917: YEAR OF CRISIS

The American Expeditionary Force begins to move "over there." Inadequate weapon stocks at home force draftees to train with wooden cannon. U. S. Admiral Sims develops the convoy system for Atlantic crossings. Disastrous attacks by the Germans in the early spring of 1917 have led to spot mutinies in the French army. In both the French and British armies casualties exceed replacement abilities.

810-75-1628, Standard 8mm, 300-feet, 1-lb. \$12.98

860-75-1628, Super 8, 350-feet, 1-lb. \$14.98

The True Glory

This is Blackhawk's 8mm. production of "The True Glory", edited from the sound film of the same name. An official motion picture production of the governments of Great Britain and the United States, this surveys the entire final World War II campaign on the European Western Front, called "The Crusade in Europe" by General Dwight Eisenhower. The seven chapters of "The True Glory" vividly picture the many land, air and sea battles and emphasize the miracles of comradeship and cooperation which came out of the various campaigns. The full impact of the meaning of the film's title is felt in the final chapter when the familiar prayer of Sir Francis Drake is presented.

Standard 8mm		Super 8
810-75-1431	PRELUDE TO INVASION	860-75-1431 275-feet
810-75-1432	D-DAY	860-75-1432 350-feet
810-75-1433	BATTLE OF THE BEACHHEAD	860-75-1433 350-feet
810-75-1434	THE LIBERATION OF PARIS	860-75-1434 300-feet
810-75-1435	THE PUSH TO THE GERMAN FRONTIER	860-75-1435 275-feet
810-75-1436	THE BATTLE OF THE BULGE	860-75-1436 350-feet
810-75-1437	FINAL VICTORY	860-75-1437 350-feet
Each Standard 8mm, 140-ozs.		\$12.98
Each Super 8, 14-ozs.		\$14.98

CHAPTER IV—THE YANKS ENTER

In this final chapter of "The Great War", the action begins in late May of 1918, when the French retreat at Chemin des Dames ridge—but the U. S. Marines move forward. U. S. youth and vitality encouraged the French. The airplane was a new weapon of war, and General Billy Mitchell commanded the greatest concentration of air power ever assembled.

The Americans got their first real combat experience at Seicheprey and Cantigny. Losses are heavy—but the Big Parade is under way.

810-75-1629, Standard 8mm, 300-feet, 1-lb. \$12.98

860-75-1629, Super 8, 350-feet, 1-lb. \$14.98

FLASHES OF ACTION

Flashes of Action is recorded as having been placed in release by the United States Army Signal Corps on August 17, 1925. This period in the twenties was one of renewed interest in authentic coverage of World War I.

Flashes of Action is not, however, an organized effort at picturing America's role in the war, but an assembly of a great number of the weekly clips that were fed to the newsreels seven years earlier.

810-75-1245, Standard 8mm, 850-feet, 2-lbs. \$34.98

860-75-1245, Super 8, 950-feet, 2-lbs. \$39.98

AMERICA GOES OVER

Here through the eye of the camera, see Woodrow Wilson ask Congress to declare war. Watch U.S. preparing-factories, shipyards, men volunteering, basic training camps and ships on the way to join the British fleet. The expeditionary force of U.S. servicemen arrive in France. See training in France and eventually you'll see how the U.S. transported two million men to enter the conflict.

810-75-0942, Standard 8mm, 1025-feet, 2-lbs. \$34.98

860-75-0942, Super 8, 1125-feet, 3-lbs. \$39.98

620-75-0942, 16mm silent, 2050-feet, 6-lbs. \$149.98

AIR OFFENSIVE IN THE SOUTH PACIFIC

This film tells the story of the turn of the tide in the South Pacific. It charts, step by step, the fight back as waged by the Army Air Corps from Guadalcanal, the New Georgia Islands, the Russell Islands and Bougainville—the build-up and the offensive.

810-75-0216, Standard 8mm, 300-feet, 14-ozs. \$12.98

860-75-0154, Super 8, 350-feet, 14-ozs. \$14.98

AIR SEIGE AT PLOESTI

The U. S. Department of Defense made available this film, authentic combat footage from the Air Force archives dealing with the campaign of the Army Air Force to wipe out the Roumanian oil refining center of Ploesti, one of the Nazi's principle sources of aviation fuel.

810-75-0168, Standard 8mm, 150-feet, 11-ozs. \$6.98

860-75-0041, Super 8, 175-feet, 11-ozs. \$7.98

APPEASEMENT AT MUNICH (1938-74)

On February 20, 1938, Hitler announced his intention to secure "general freedom" for the German population in Czechoslovakia. He also wanted to eliminate any threat that Czechoslovakia might serve as a Soviet air base or as an ally to France or England in case of war. Tension mounted through the summer, culminating in the events of September 12th through September 30th, shown here.

810-75-2092, Standard 8mm, 250-feet, 14-ozs. \$9.98

860-75-2092, Super 8, 275-feet, 14-ozs. \$10.98

880-75-2118, Super 8 magnetic sound, 275-feet, 11-ozs. \$16.98

640-75-2118, 16mm optical sound, 450-feet, 2-lbs. \$39.98

BATTLE FOR BRITAIN

The famous film from World War II that describes the importance of the British stand during the Battle of Britain, and covers the whole strategy of that period of the war, the defeat of the German plan to invade Britain; the bombing of London and other areas of England.

810-75-1896, Standard 8mm, 475-feet, 2-lbs. \$17.98

860-75-1896, Super 8, 525-feet, 2-lbs. \$18.98

BATTLE OF THE ATLANTIC

This exciting film was produced in 1941 as part of the wartime Movietone series "The World Today." As we see nightly German raids over London leaving death and destruction, writer-narrator Quentin Reynolds describes in the present tense Britain's confidence that she can resist any invasion attempts — as long as a strong life line remains from her dominions and colonies.

810-75-2353, Standard 8mm, 225-feet, 11-ozs. \$9.98

860-75-2353, Super 8, 250-feet, 11-ozs. \$10.98

880-75-2020, Super 8 magnetic sound, 200-feet, 11-ozs. \$16.98

640-75-2020, 16mm optical sound, 375-feet, 2-lbs. \$34.98

810-75-1927, Standard 8mm, 475-feet, 2-lbs. \$18.98

860-75-1927, Super 8, 525-feet, 2-lbs. \$19.98

THE BATTLE OF EL ALAMEIN

The story of the British Eighth Army's smashing victory at El Alamein and its triumphant advance across the desert to Tripoli after retreating 400 miles in a running flight.

810-75-1927, Standard 8mm, 475-feet, 2-lbs. \$18.98

860-75-1927, Super 8, 525-feet, 2-lbs. \$19.98

BURMA VICTORY

The Burma Road was one of the great engineering accomplishments of our campaign against the Japanese in World War II—and our victory in Burma was somewhat a result of the supply problems that the road solved for the Allies.

810-75-0171, Standard 8mm., 300-feet, 14-ozs. \$12.98

860-75-0501, Super 8, 350-feet, 14-ozs. \$14.98

COUNTDOWN TO WORLD WAR II

By the summer of 1939, the governments of Great Britain and France were at last convinced that Nazi Germany intended war. Prime minister Chamberlain saw Hitler's claims to the Polish Corridor as but a pretext for assault, and on June 10th repeated to Parliament his intention to stand by Poland if her independence were threatened. This was confirmed by a treaty on August 25th, two days after the German-Soviet non-aggression pact was signed. Poland was attacked by Germany at dawn on September 1, and World War II was declared on September 3rd.

810-75-2214, Standard 8mm, 400-feet, 14-ozs. \$14.98

860-75-2214, Super 8, 450-feet, 14-ozs. \$16.98

880-75-2119, Super 8 magnetic sound, 450-feet, 2-lbs. \$32.98

640-75-2119, 16mm optical sound, 750-feet, 3-lbs. \$39.98

FIGHTING MAN— THE STORY OF GENERAL GEORGE S. PATTON

"Old Blood and Guts," Patton carved his name in the annals of World War II as one of the greatest battle tacticians. Patton symbolized the American warrior with his ivory-handled six guns and gold helmet. Beginning his military career in 1904 as a West Point cadet, Patton was only an average student, but he excelled on the drill field. His first taste of War came in 1915 when he pursued Pancho Villa's raiders across the Mexican border.

810-76-2249, Standard 8mm, 325-feet, 14-ozs. \$14.98

860-76-2249, Super 8, 350-feet, 14-ozs. \$16.98

880-76-2027, Super 8 magnetic sound, 225-feet, 14-ozs. \$16.98

640-76-2027, 16mm optical sound, 450-feet, 2-lbs. \$39.98

D-DAY LANDING IN NORMANDY

A film edited from official U. S. Department of Defense footage showing many of the authentic Signal Corps and Navy shots taken of the armada that crossed the channel and the troops that landed on the Normandy coast on D-Day, June 6, 1944.

810-75-0306, Standard 8mm., 175-feet, 11-ozs. \$6.98

860-75-0564, Super 8, 200-feet, 11-ozs. \$7.98

FURY IN THE PACIFIC

Fury in the Pacific is the story of Allied capture of the island, Peleliu, from the Japanese. The capture of its airstrip was essential to the security of our advance to the Philippines. Peleliu was but six miles long and, at its maximum, six miles wide. It seemed that it would be easy to concentrate destruction within that small area. Yet, our conquest of Peleliu took from Sept. 15 to Nov. 26, 1944, when hostilities ceased completely.

810-75-0772, Standard 8mm., 400-feet, 14-ozs. \$12.98

860-75-0404, Super 8, 425-feet, 14-ozs. \$14.98

GERMAN PANZERS

ATTACK WESTWARD, 1940

Edited from captured German Army footage. This motion picture shows the historic "Panzer" or tank attack across Western Europe. General Heinz Guderian, perhaps the most important individual in the development of Germany's "blitzkrieg" tactics, commanded the German Corps. In seventeen days, the components of the corps swept from western Germany across Luxemburg and southern Belgium into France and then to the English Channel.

810-75-1274, Standard 8mm., 250-feet, 14-ozs. \$9.98

860-75-1274, Super 8, 275-feet, 14-ozs. \$10.98

THE 82nd AIRBORNE DIVISION

Watch the proud 82nd as it goes into practice drops and rigorous training, as it makes its initial attack at Sicily, then at Salerno, its entry into Naples, scenes of the Battle at Anzio Beachhead, assault at Utah beach, battle of the Nijmegen Bridge, the Bulge, raid on the Rhine and final Allied victory.

810-75-0250, Standard 8mm., 150-feet, 11-ozs. \$6.98

860-75-0515, Super 8, 175-feet, 11-ozs. \$7.98

KAMIKAZE ATTACK ON OKINAWA

Edited from official U. S. Department of Defense material, this film covers the vicious and devastating suicide attacks of the Japanese Kamikaze planes (the "Divine Winds") on the 15th ships supporting the Allied invasion of Okinawa, which was launched Easter Sunday, 1945.

810-75-0295, Standard 8mm., 300-feet, 14-ozs. \$12.98

860-75-0120, Super 8, 350-feet, 14-ozs. \$14.98

PEARL HARBOR (1942)

In what surely must be one of the most fortuitous accidents in film history, Movietone cameraman Al Brick was at Pearl Harbor filming a "Magic Carpet" travelogue to have been called Pearl of the Pacific when the Japanese attacked our naval and air forces without warning on December 7, 1941, bringing the United States into World War II. Movietone, alone among all newsreels, thus secured authentic and exclusive scenes of the devastation — but all Brick's footage was immediately seized by the Navy Department, and not until a year later were some of the hosts cleared for public showing.

810-75-2371, Standard 8mm, 200-feet, 11-ozs. \$10.98

860-75-2371, Super 8, 225-feet, 11-ozs. \$10.98

880-75-2198, Super 8 magnetic sound, 165-feet, 11-ozs. \$16.98

640-75-2198, 16mm optical sound, 300-feet, 2-lbs. \$34.98

VICTORY OVER THE LUFTWAFFE

Edited from official Department of Defense material this is the story of the build-up and great final victories of American fighter planes — the Thunderbolts, the Lightning and the Mustangs — against Hitler's Luftwaffe during World War II. Contains many action shots taken by gun cameras on the fighter planes.
 810-75-0219, Standard 8mm., 150-feet, 11-ozs. \$6.98
 860-75-0007, Super 8, 175-feet, 11-ozs. \$7.98

WAR IN THE DESERT

Produced by Fox-Movietone News
 Written by war correspondent, Quentin Reynolds, with the sound version narrated by him, this is the story of the Italian conquest of North Africa, a conquest that turned into disaster.
 It began in 1933 when Mussolini ordered General Balbo, Italy's national hero, to "build an empire in North Africa."

810-75-2192, Standard 8mm, 275-feet, 14-ozs. \$11.98
 860-75-2192, Super 8, 300-feet, 14-ozs. \$12.98
 880-75-2026, Super 8 magnetic sound, 175-feet, 11-ozs. \$16.98
 640-75-2026, 16mm optical sound, 400-feet, 2-lbs. \$34.98

KOREAN WAR

KOREA'S FIRST FORTY DAYS

Authentic combat footage of the early days of the Korean War from which this subject was edited. This film shows the problems we were up against in Korea in the first few weeks of the conflict, and how we set about developing the campaign that was to drive the North Koreans and the Chinese Communists from South Korea.

810-75-0173, Standard 8mm., 150-feet, 11-ozs. \$6.98

WILDLIFE TRAVEL CIRCUS CHILDREN

SHIPS AND SUBMARINES RELIGIOUS FILMS

SHORT FILMS (SOME COLOR)

WILDLIFE & BIG GAME

AMAZING ANIMALS OF THE AMAZON

The jungles of the Amazon contain a natural zoo inhabited by some of the strangest and most colorful animals on the earth. You'll see the bright colored macaw, parrots, ducks, monkeys, tayra, tamandua, silky anteater, coendu, sloths, tree boa and the jaguar.
 810-83-0222, Standard 8mm, 200-feet, 11-ozs. \$6.98

THE AMERICAN ELK

The elk is a member of the deer family, and was once widely distributed over North America. Now the elk is most abundant in the Rocky Mountains and the mountain areas of the West Coast.
 825-83-2063, Standard 8mm color, 140-feet, 11-ozs. \$14.98
 870-83-2063, Super 8 color, 160-feet, 11-ozs. \$15.98

ANIMALS OF THE GREAT PLAINS

The Great Plains habitat is essentially a grassland with many species of native grasses and more than 2,000 kinds of flowering plants. In keeping with this, life itself is quite varied. In our film you'll see pronghorns, mule deer, white tailed deer, chipmunks, prairie dogs, jack rabbits, badger, weasel, ornate box turtle, bobcat, and American buffalo.
 825-83-1106, Standard 8mm., color, 175-feet, 11-ozs. \$19.98
 870-83-1106, Super 8, color, 200-feet, 11-ozs. \$23.98

THE BEAVER NATURE'S LUMBERJACK

An intimate pictorial account of construction activities of the beaver — beaver pond, house, and cache — beaver swimming in open water — beaver at dam — beaver inspecting dam at overflow — beaver crossing over aspen cutting then starting to section another for cache in pond.
 825-83-1417, Standard 8mm color, 125-feet, 11-ozs. \$14.98
 870-83-1417, Super 8 color, 135-feet, 11-ozs. \$15.98

BIG GAME ANIMALS OF KRUGER NATIONAL PARK

An unusually interesting film showing African big game in the tremendous Kruger National Park. It dramatizes the struggle for survival. Includes shots of antelopes, giraffes, elephants, zebras, crocodiles in the muddy river, and animals of the wild running in terror from a charging lion.
 810-83-0162, Standard 8mm., 275-feet, 14-ozs. \$12.98
 860-83-0276, Super 8, 300-feet, 14-ozs. \$14.98

BIRDS OF THE PRAIRIE

Life is varied on the prairie. Most of the birds are migratory, nesting on the ground or, if above the ground, in low bushes or low trees. A few nest in burrows underground or in holes in cut banks. During the spring, the Great Plains are a burst of bird song and flower color. You'll see such species as avocet, phalaropes, horned larks, yellow-headed blackbirds, McCown longspur, lark bunting, horned lark, great blue heron, meadow lark.
 825-83-1101, Standard 8mm. color, 175-feet, 11-ozs. \$19.98
 870-83-1101, Super 8 color, 200-feet, 11-ozs. \$23.98

THE COYOTE, HIS NEIGHBORS AND HIS PREY

Since pioneer times, man has put a bounty on the coyote. His principal food is fresh rodent meat, but when this is hard to find he will attack domestic animals. The coyote is found from the central plains into the southwest and on to the Pacific Coast.

The coyote is cunning and intelligent. He is very skillful at avoiding traps, stays away from poison and manages to keep just out of rifle range most of the time.

825-83-1103, Standard 8mm color, 150-feet, 11-ozs. \$17.98
 870-83-1103, Super 8 color, 175-feet, 11-ozs. \$20.98

HUNTING DUCKS WITH A CAMERA

Great flocks of mixed ducks are shown gathered for the fall migration — mostly pond ducks or "puddlers" as distinguished from "divers" — mallards, pintail, teal, gadwall, baldpate, and shoveller.

825-83-1420, Standard 8mm color, 150-feet, 11-ozs. \$14.98
 870-83-1420, Super 8 color, 165-feet, 11-ozs. \$15.98

SOME SOUTH AMERICAN MAMMALS

A supplementary film to the color subject, "The Strange and Dangerous Creatures of the Amazon." Shown in this fine selection of wild life in the Amazon jungle are Brocket deer, black jaguar, mother jaguar and offspring, three-toed sloth, coendu (the South American porcupine), giant anteater, tayra and the silky anteater. All pictured in full-color close-up!
 825-83-1095, Standard 8mm., color, 175-feet, 11-ozs. \$20.98
 870-83-1095, Super 8, color, 200-feet, 11-ozs. \$23.98

THE STRANGE AND DANGEROUS CREATURES OF THE AMAZON

The Amazon flows from west to east across the South American continent, roughly paralleling and quite close to the Equator. It traverses one of the least civilized and most tropical areas of the world. And, in the jungles along its banks live some of the most colorful, strange and dangerous creatures to be found anywhere.
 825-83-0050, Standard 8mm. color, 150-feet, 11-ozs. \$17.98
 870-83-0013, Super 8, color, 165-feet, 11-ozs. \$20.98

TRAVEL FILMS

TAHITI, PARADISE ON EARTH
 In the romantic South Seas, the Island of Tahiti appears as a paradise on earth. Visit this enchanted land via the camera and see the wonderful people, their dances, crafts, customs and the leisurely way of life. A very unique film, beautifully photographed.
 810-88-0161, Standard 8mm, 250-feet, 14-ozs. \$8.98
 860-88-0147, Super 8, 300-feet, 14-ozs. \$10.98

CIRCUS FILMS

CIRCUS TRAINS TO MILWAUKEE 1966-1967
 Photographed by Jim Boyd
 Here in a single film is pictorial coverage of the 1966 Circus Train from Baraboo, Wisconsin, to Milwaukee, behind the Burlington's famous Mikado-type locomotive, No. 4960, and the 1967 Circus Train over the same run behind the ex Grand Trunk Western Pacific type locomotive, No. 5629.
 810-89-0588, Standard 8mm, 200-feet, 11-ozs. \$6.98
 860-89-0164, Super 8, 225-feet, 14-ozs. \$7.98

THE HAGENBECK-WALLACE CIRCUS 1930-1935

From out of the past rolls the colorful, loaded train of the Hagenbeck Wallace Circus, bringing memories for oldsters who have seen the greatest show on earth, have thrilled as gaudy circus posters went up in their towns and who waited on the lots for the heaped up, sprawling circus to come to life... and a bit of Americana for youngsters who may never thrill to the blare of the bands, the breath-taking performances under the canvas, the smell of the sawdust, or succumb to the lure of the circus.
 810-89-0414, Standard 8mm., 200-feet, 11-ozs. \$6.98
 860-89-0010, Super 8, 225-feet, 11-ozs. \$7.98

CHILDREN'S FILMS

THE LITTLEST ANGEL

To the gates of Heaven came a small and very lonely little angel, who, though he tried hard to look and act like a good angel should, just couldn't seem to stay out of trouble. Then one day, the kindly old Understanding Angel granted the littlest Angel's wish and from that day on, the cherub's conduct and appearance were above reproach. Finally came the time when Jesus was to be born. All the angels of Paradise busied themselves with the preparation of their costly gifts. Yet, it was the gift of the Littlest Angel that was chosen to shine as an inspiration for all men.
 810-91-1543, Standard 8mm, 325-feet, 14-ozs. \$14.98
 860-91-1543, Super 8, 350-feet, 14-ozs. \$16.98

THE VOICE OF THE NIGHTINGALE (1923)

Directed by Ladislav Starevitch
 Starevitch, a Pole, animated his first film in 1913 for the Czar of Russia's offspring. Using fantastic puppets, lovingly constructed of cloth and paper-mache and wire, he photographed them painstakingly frame-by-frame-step like cartoons. Starevitch's puppet films, too little known, are the most amazingly intricate of all movie animation. Surely he is the master of this field.
 825-90-2014, Standard 8mm color, 175-feet, 11-ozs. \$17.98
 870-90-2014, Super 8 color, 200-feet, 11-ozs. \$19.98

SHIPS & SUBMARINES

ANTARCTIC ADVENTURE

"Antarctic Adventure" is the story of Operation Deep Freeze—the setting up of bases and the transportation of materials and supplies—and the scientists who were participating—to and from Antarctica.
 810-83-0243, Standard 8mm., 300-feet, 14-ozs. \$12.98
 860-83-0244, Super 8, 350-feet, 14-ozs. \$14.98

THE NAUTILUS

Edited by Blackhawk from official U. S. Navy motion picture footage, this film covers the historic cruise of the Nautilus under the ice of the North Pole. The film shows the background of preparations which, at the time, were classified as secret... life aboard the nuclear submarine... and what it was like as the craft slipped through waters of the North Pole under the cap of Polar ice.
 810-83-0256, Standard 8mm., 325-feet, 14-ozs. \$12.98
 860-83-0115, Super 8, 350-feet, 14-ozs. \$14.98

RELIGIOUS FILMS CATHEDRAL/BLACKHAWK RELEASES

A CERTAIN NOBLEMAN

This film tells the story of the nobleman who lived at Capernaum (John 4:47-53). When his only son, whom he loved dearly, fell ill, he appealed to his Roman gods in vain. In despair, he sought out the man whose teachings he had heard about, begging him to come to his son. Jesus, seeing the father was sincere, told him to go home, that his son would live. The father, believing, hurried home to find his son was healed at that very hour.
 810-91-0461, Standard 8mm. 300-feet, 1-lb. \$13.98
 860-91-0030, Super 8, 400-feet, 1-lb. \$15.98

THE CHILD OF BETHLEHEM

The setting of this film is Nazareth, Bethlehem, Jerusalem and Egypt. With reverence and dignity it depicts Jesus' birth and early childhood (up to the age of 2 years). The simple and beautiful story as recorded in Matthew and Luke unfolds against the background of Palestinian life, Roman government, and Herod's tyranny.
 810-91-1690, Standard 8mm, 300-feet, 1-lb. \$14.98
 860-91-1690, Super 8, 400-feet, 1-lb. \$16.98

SIMON PETER, FISHERMAN

We see Jesus healing and comforting. Here is the full drama of Jesus' call to His first disciples. This film shows the effect of Jesus on the life of strong, impetuous Simon Peter. The setting is Capernaum and Antioch. There are scenes of typical home and community life, fishing scenes and the Sea of Galilee.
 810-91-1692, Standard 8mm, 475-feet, 2-lbs. \$19.98
 860-91-1692, Super 8, 525-feet, 2-lbs. \$21.98

THE STORY OF THE PRODIGAL SON

A father allows his younger son to take his half of the inheritance and set out to see the world. The son wastes it and returns. The father rejoices at his return and prepares the best he has for the son who was "lost." A well-known Bible story, with an effective picturization.
 810-91-0471, Standard 8mm., 300-feet, 1-lb. \$13.98
 860-91-0075, Super 8, 325-feet, 1-lb. \$15.98

OTHER BIBLE FILMS

THE SAVIOUR IS BORN

The effectively edited silent version of "The First Christmas" with test titles based on "The King James Version of the Bible."
 810-91-0052, Standard 8mm., 300-feet, 14-ozs. \$12.98

THE HOLY LAND

Adding enrichment to the study of geography, history and the literature of ancient Palestine, this presents scenes where important historical events took place. Maps and beautiful natural scenes show the relationship of Jerusalem, Nazareth, Lake of Galilee, River Jordan, Jericho, Mount Nebo and other sites of ancient and Biblical importance.
 810-91-1642, Standard 8mm, 300-feet, 14-ozs. \$13.98
 860-91-1642, Super 8, 325-feet, 14-ozs. \$15.98

GREAT COMEDY SALE

Comedy in the movies began in the 1890's even before movies had plots. In the four films offered for sale here, you will see some of the great comic sequences as performed by the outstanding early comedy stars. You'll see that each of these comics had a style all his own . . . but each one in his own way, made the audiences roar with laughter. These films are fun to have and watch, yet each provides an avenue to more complete understanding and appreciation for the differing comedy techniques of the great names in the development of film comedy. Order the films you want today at these low sale prices.

SAVE 25%

Sale Ends December 31, 1974

SAVE 25%



CAMEOS OF COMEDY (1909-1922)

starring **BEN TURPIN, SIDNEY DREW, CLARA KIMBALL YOUNG, MARIE DRESSLER, JOHNNY HINES, FATTY ARBUCKLE**

A brief and rare look at the Golden Age of Comedy and some of its more skillful practitioners, *Cameos of Comedy* spans well over a decade as it traces the hilarious growth of the art of comic screen pantomime.

Contains highlight sequences from "Mr. Flip" (Essanay, 1909) with Ben Turpin; "Goodness Gracious" (Vitagraph, 1914) with Sidney Drew and Clara Kimball Young; "Tillie Wakes Up" (World, 1917) with Marie Dressler and Johnny Hines; "The Butcher Boy" (Paramount, 1917) with Roscoe Arbuckle, Buster Keaton and Al St. John; "The Counter Jumper" (Vitagraph, 1922) with Larry Semon and Oliver Hardy.

810-01-1493, Standard 8mm, 300-feet, 14-ozs., Regularly \$12.98 Sale \$9.73
860-01-1493, Super 8, 325-feet, 14-ozs., Regularly \$14.98 Sale \$11.23
620-01-1493, 16mm silent, 600-feet, 3-lbs., Regularly \$49.98 Sale \$37.48



THE CLOWN PRINCES OF HOLLYWOOD

starring **CHARLIE CHAPLIN, BUSTER KEATON, HAROLD LLOYD, OLIVER HARDY, STAN LAUREL, HARRY LANGDON, CHARLEY CHASE, BEN TURPIN and BILLY WEST**

Hollywood Royalty — the big stars whose transcending careers as performers made them into international kings — holding court in a kingdom all their own and laying claim to their crowns not through blood lines but through boxoffice lines.

But the court also had its Crown Princes — and we're about to see these hard-working comedians who, usually content to remain on the sidelines of movie society, made audiences laugh all over.

A chosen one or two ascended to full kingship.
810-01-1442, Standard 8mm, 650-feet, 2-lbs., Regularly \$21.98 Sale \$16.48
860-01-1442, Super 8, 725-feet, 2-lbs., Regularly \$24.98 Sale \$18.73



THE SAD CLOWNS

starring **CHARLIE CHAPLIN, EDNA PURVIANCE, BUSTER KEATON, HARRY LANGDON, VERNON DENT**

Just getting along in a complicated world is not easy — Harry Langdon, Buster Keaton and Charlie Chaplin each had his own formula for life, as shown in this compilation of the best of silent screen comedy.

The *Sad Clowns* contains lengthy excerpts from *Easy Street*, *Cops* and *Saturday Afternoon*, three films spanning the years from 1917 to 1925 and contrasting the styles of three of the greatest comics who ever worked on any screen, silent or sound, exemplifying the finest visual comedy to come out of the silent era. A fine start for the beginning comedy collector.

810-01-0802, Standard 8mm, 550-feet, 2-lbs., Regularly \$21.98 Sale \$16.48
860-01-0430, Super 8, 600-feet, 2-lbs., Regularly \$24.98 Sale \$18.73



SLAPSTICK

starring **CHARLIE MURRAY, FORD STERLING, MABEL NORMAND, FATTY ARBUCKLE, EDGAR KENNEDY, AL ST. JOHN, BILLY BEVAN, ANDY CLYDE, LARRY SEMON, OLIVER HARDY, VERNON DENT, MONTY BANKS and THE KEYSTONE COPS**

Often imaginative, always fast and furious — slapstick, more than any other kind of movie, made the most of the possibilities — and the impossibilities, or cinematography. *Slapstick* in the movies started in the 1890's, before movies even had plots. Then, for about fifteen years, the audience appeal of slapstick went unexploited — and then came Mack Sennett, who was to turn such nonsense into an art.

Our movie, "Slapstick," features bits and pieces from some of Sennett's most typical comedies, and some from choice items done by others. Thus, its packed full of fast-paced slapstick routines and jam-packed with laughs!

810-01-0764, Standard 8mm, 650-feet, 2-lbs., Regularly \$21.98 Sale \$16.48
860-01-0400, Super 8, 700-feet, 2-lbs., Regularly \$24.98 Sale \$18.73

RECENT RELEASES

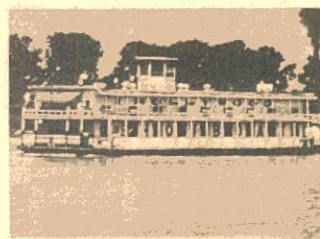

MISSISSIPPI SHOWBOAT (1932)

Produced by Fox Movietone

As the depression and talking movies together pushed Mississippi showboats into their final days, Movietone produced this nostalgic and charming glimpse of the river life which had been American legend since the time of Mark Twain. Here is one of those gaudy crafts which docks to the cries of "Here Comes the Showboat!", and to excitement from old and young alike. The actors double in brass, with the leading man on the calliope and the villain in the box office, while the audience gathers and the curtain goes up. Until this point the film has been silent, accompanied by a gutsy and evocative musical score, but now direct sound cameras record a few minutes of melodrama which was old when "The Black Crook" was young. It's corny stuff, but the picturesque people who have flocked to the levee just love it. The film closes with a few minutes from a traditional minstrel show, with the entire company in blackface singing "Dixie"!

880-66-2139, Super 8 magnetic sound, 225-feet, 11-ozs. \$16.98
640-66-2139, 16mm optical sound, 400-feet, 2-lbs. \$34.98

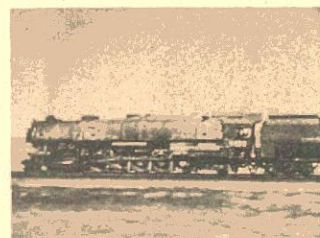

MEMORIES OF STEAM ON WESTERN RAILROADS

Photographed in the late 1940's and early 1950's when steam locomotives were still widely used on major assignments, this assortment of action shots including the last generation of steam power on six Western railroads almost certainly will recall fond "Memories of Steam."

Railroads represented are the Great Northern, Union Pacific, Denver & Salt Lake, Rio Grande, Western Pacific and Southern Pacific. Locomotive types pictured include 2-8-8-0s and 0-8-0s on the Great Northern; 2-8-2s, 4-12-2s, 2-10-2s, 4-6-6-4s, 4-8-8-4s, 4-8-4s, 4-8-2s, 2-8-2s on the Rio Grande; 4-8-2s and 2-8-8-2 on the Western Pacific; and the cab-forward 4-8-8-2s and 2-8-8-2s as well as the famous Daylight-type 4-8-4 on the Southern Pacific.

810-77-1210, Standard 8mm, 400-feet, 14-ozs. \$16.98
860-77-1210, Super 8, 450-feet, 14-ozs. \$16.98

STAN LAUREL



OLIVER HARDY

License Notice! These prints are licensed for nontheatrical use, home use and non-theatrical closed circuit television in the United States military and government personnel at their A.P.O. and F.P.O. addresses. For any other use, a license must be obtained from Hal Roach Studios, Inc. All territorial rights except the United States and Canada are reserved to Hal Roach Studios, Inc.

ORIGINAL SILENT SHORT FILMS

ANGORA LOVE (1929)

810-02-1494, Standard 8mm, 400-feet, 14-ozs. \$18.98
860-02-1494, Super 8, 425-feet, 14-ozs. \$19.98
620-02-1494, 16mm silent, 800-feet, 3-lbs. \$54.98

BACON GRABBERS (1929)

810-02-1632, Standard 8mm, 400-feet, 14-ozs. \$17.98
860-02-1632, Super 8, 450-feet, 14-ozs. \$19.98
620-02-1632, 16mm silent, 800-feet, 3-lbs. \$54.98

BIG BUSINESS (1929)

810-02-1262, Standard 8mm, 375-feet, 14-ozs. \$17.98
860-02-1262, Super 8, 400-feet, 14-ozs. \$19.98
620-02-1262, 16mm silent, 725-feet, 3-lbs. \$54.98

DO DETECTIVES THINK? (1927)

810-02-1803, Standard 8mm, 400-feet, 14-ozs. \$18.98
860-02-1803, Super 8, 450-feet, 1-lb. \$20.98
620-02-1803, 16mm silent, 800-feet, 3-lbs. \$54.98

DOUBLE WHOOPEE (1929)

810-02-1401, Standard 8mm, 350-feet, 14-ozs. \$17.98
860-02-1401, Super 8, 400-feet, 14-ozs. \$19.98
620-02-1401, 16mm silent, 700-feet, 3-lbs. \$54.98

EARLY TO BED (1928)

810-02-1914, Standard 8mm, 350-feet, 14-ozs. \$17.98
860-02-1914, Super 8, 400-feet, 14-ozs. \$19.98
620-02-1914, 16mm silent, 700-feet, 3-lbs. \$54.98

THE FINISHING TOUCH (1928)

810-02-1903, Standard 8mm, 400-feet, 14-ozs. \$17.98
860-02-1903, Super 8, 450-feet, 1-lb. \$19.98
620-02-1903, 16mm silent, 800-feet, 3-lbs. \$54.98

FLYING ELEPHANTS (1927)

810-02-1899, Standard 8mm, 350-feet, 14-ozs. \$16.98
860-02-1899, Super 8, 400-feet, 14-ozs. \$17.98
620-02-1899, 16mm silent, 700-feet, 3-lbs. \$54.98

FROM SOUP TO NUTS (1928)

810-02-1326, Standard 8mm, 350-feet, 14-ozs. \$16.98
860-02-1326, Super 8, 400-feet, 14-ozs. \$17.98
620-02-1326, 16mm silent, 700-feet, 3-lbs. \$54.98

HABEAS CORPUS (1929)

810-02-1286, Standard 8mm, 375-feet, 14-ozs. \$17.98
860-02-1286, Super 8, 400-feet, 14-ozs. \$19.98
620-02-1286, 16mm silent, 750-feet, 3-lbs. \$54.98

LEAVE 'EM LAUGHING (1927)

810-02-1260, Standard 8mm, 400-feet, 14-ozs. \$19.98
860-02-1260, Super 8, 475-feet, 1-lb. \$21.98
620-02-1260, 16mm silent, 825-feet, 3-lbs. \$54.98

LIBERTY (1929)

810-02-1860, Standard 8mm, 350-feet, 14-ozs. \$17.98
860-02-1860, Super 8, 375-feet, 14-ozs. \$19.98
620-02-1860, 16mm silent, 700-feet, 3-lbs. \$54.98

LOVE 'EM AND WEEP (1927)

with JAMES FINLAYSON, MADE BUSCH
810-02-1040, Standard 8mm, 400-feet, 14-ozs. \$19.98
860-02-1040, Super 8, 450-feet, 14-ozs. \$21.98
620-02-1040, 16mm silent, 800-feet, 3-lbs. \$54.98

PUTTING PANTS ON PHILIP (1928)

810-02-1795, Standard 8mm, 375-feet, 14-ozs. \$17.98
860-02-1795, Super 8, 400-feet, 14-ozs. \$19.98
620-02-1795, 16mm silent, 750-feet, 3-lbs. \$54.98

THE SECOND 100 YEARS (1927)

810-02-1312, Standard 8mm, 400-feet, 14-ozs. \$17.98
860-02-1312, Super 8, 425-feet, 14-ozs. \$19.98
620-02-1312, 16mm silent, 800-feet, 3-lbs. \$54.98

SHOULD MARRIED MEN GO HOME? (1928)

810-02-1767, Standard 8mm, 400-feet, 14-ozs. \$17.98
860-02-1767, Super 8, 425-feet, 14-ozs. \$19.98
620-02-1767, 16mm silent, 800-feet, 3-lbs. \$54.98

SUGAR DADDIES (1927)

810-02-1393, Standard 8mm, 300-feet, 14-ozs. \$13.98
860-02-1393, Super 8, 350-feet, 14-ozs. \$15.98
620-02-1393, 16mm silent, 600-feet, 2-lbs. \$54.98

THAT'S MY WIFE (1929)

810-02-1461, Standard 8mm, 350-feet, 14-ozs. \$17.98
860-02-1461, Super 8, 400-feet, 14-ozs. \$19.98
620-02-1461, 16mm silent, 700-feet, 3-lbs. \$54.98

THEIR PURPLE MOMENT (1928)

810-02-1746, Standard 8mm, 425-feet, 14-ozs. \$18.98
860-02-1746, Super 8, 450-feet, 2-lbs. \$19.98
620-02-1746, 16mm silent, 850-feet, 3-lbs. \$54.98

TWO TARS (1928)

810-02-1285, Standard 8mm, 400-feet, 1-lb. \$17.98
860-02-1285, Super 8, 450-feet, 1-lb. \$20.98
620-02-1285, 16mm silent, 800-feet, 3-lbs. \$54.98

WE FAW DOWN (1928)

810-02-1648, Standard 8mm, 350-feet, 14-ozs. \$16.98
860-02-1648, Super 8, 400-feet, 14-ozs. \$17.98
620-02-1648, 16mm silent, 700-feet, 3-lbs. \$54.98

WITH LOVE AND HISSES (1927)

810-02-1019, Standard 8mm, 425-feet, 14-ozs. \$19.98
860-02-1019, Super 8, 475-feet, 14-ozs. \$21.98
620-02-1019, 16mm silent, 850-feet, 3-lbs. \$54.98

WRONG AGAIN (1929)

810-02-1520, Standard 8mm, 375-feet, 14-ozs. \$17.98
860-02-1520, Super 8, 425-feet, 14-ozs. \$18.98
620-02-1520, 16mm silent, 700-feet, 3-lbs. \$54.98



Putting Pants on Phillip

YOU'RE DARN TOOTIN' (1928)

810-02-1465, Standard 8mm, 375-feet, 14-ozs. \$17.98
860-02-1465, Super 8, 400-feet, 1-lb. \$18.98
620-02-1465, 16mm silent, 750-feet, 3-lbs. \$54.98

LAUREL & HARDY FEATURETTES

ANOTHER FINE MESS (1930)

810-02-2152, Standard 8mm, 500-feet, 2-lbs. \$22.98
860-02-2152, Super 8, 575-feet, 2-lbs. \$24.98
830-02-1371, Standard 8mm magnetic sound, 550-feet, 2-lbs. \$46.98
880-02-1371, Super 8 magnetic sound, 600-feet, 2-lbs. \$49.98
640-02-1371, 16mm optical sound, 1100-feet, 4-lbs. \$89.98

BEAU HUNKS (1931)

810-02-2153, Standard 8mm, 575-feet, 2-lbs. \$25.98
860-02-2153, Super 8, 625-feet, 2-lbs. \$27.98
830-02-1387, Standard 8mm magnetic sound, 700-feet, 2-lbs. \$49.98
880-02-1387, Super 8 magnetic sound, 775-feet, 2-lbs. \$53.98

BE BIG (1930)

810-02-1209, Standard 8mm, 375-feet, 14-ozs. \$17.98
860-02-1209, Super 8, 400-feet, 14-ozs. \$19.98
830-02-1372, Standard 8mm magnetic sound, 575-feet, 1-lb. \$45.98
880-02-1372, Super 8 magnetic sound, 625-feet, 2-lbs. \$48.98
640-02-1372, 16mm optical sound, 1150-feet, 3-lbs. \$89.98

BLOTTO (1930)

810-02-2154, Standard 8mm, 375-feet, 14-ozs. \$17.98
860-02-2154, Super 8, 400-feet, 14-ozs. \$19.98
830-02-1370, Standard 8mm magnetic sound, 500-feet, 2-lbs. \$45.98
880-02-1370, Super 8 magnetic sound, 550-feet, 2-lbs. \$48.98
640-02-1370, 16mm optical sound, 1000-feet, 4-lbs. \$89.98

CHICKENS COME HOME (1931)

830-02-1946, Standard 8mm magnetic sound, 575-feet, 2-lbs. \$45.98
880-02-1946, Super 8 magnetic sound, 625-feet, 2-lbs. \$48.98
640-02-1946, 16mm optical sound, 1150-feet, 4-lbs. \$89.98

THE CHIMP (1932)

810-02-1815, Standard 8mm, 375-feet, 14-ozs. \$17.98
860-02-1815, Super 8, 400-feet, 14-ozs. \$19.98
830-02-1958, Standard 8mm magnetic sound, 475-feet, 2-lbs. \$45.98
880-02-1958, Super 8 magnetic sound, 500-feet, 2-lbs. \$48.98
640-02-1958, 16mm optical sound, 900-feet, 4-lbs. \$89.98

THE LAUREL-HARDY MURDER CASE (1930)

810-02-1653, Standard 8mm, 450-feet, 14-ozs. \$19.98
860-02-1653, Super 8, 500-feet, 14-ozs. \$20.98
830-02-1957, Standard 8mm magnetic sound, 500-feet, 2-lbs. \$45.98

THE MUSIC BOX (1932)

810-02-2155, Standard 8mm, 400-feet, 14-ozs. \$17.98
860-02-2155, Super 8, 450-feet, 14-ozs. \$19.98
830-02-1369, Standard 8mm magnetic sound, 550-feet, 2-lbs. \$45.98
880-02-1369, Super 8 magnetic sound, 600-feet, 1-lb. \$48.98
640-02-1369, 16mm optical sound, 1100-feet, 5-lbs. \$89.98

OLIVER THE EIGHTH (1934)

810-02-2156, Standard 8mm, 500-feet, 14-ozs. \$22.98
860-02-2156, Super 8, 550-feet, 2-lbs. \$24.98
830-02-1344, Standard 8mm magnetic sound, 500-feet, 2-lbs. \$45.98
880-02-1344, Super 8 magnetic sound, 550-feet, 2-lbs. \$48.98
640-02-1344, 16mm optical sound, 975-feet, 4-lbs. \$89.98

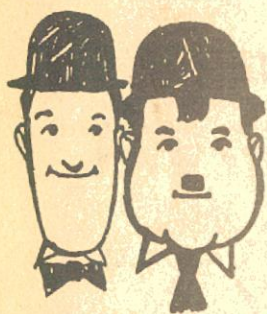

**LAUREL & HARDY
SHORT
SOUND
FILMS**

Most of these films
are also available
in silent form.

ANY OLD PORT (1932)

- 810-02-1252, Standard 8mm, 350-feet, 14-ozs. \$15.98
- 860-02-1252, Super 8, 375-feet, 14-ozs. \$16.98
- 830-02-1374, Standard 8mm magnetic sound, 400-feet, 1-lb. \$30.98
- 880-02-1374, Super 8 magnetic sound, 450-feet, 2-lbs. \$32.98

BELOW ZERO (1930)

- 810-02-2148, Standard 8mm, 300-feet, 14-ozs. \$13.98
- 860-02-2148, Super 8, 350-feet, 14-ozs. \$15.98
- 830-02-1318, Standard 8mm magnetic sound, 375-feet, 14-ozs. \$30.98
- 880-02-1318, Super 8 magnetic sound, 400-feet, 14-ozs. \$32.98
- 640-02-1318, 16mm optical sound, 750-feet, 3-lbs. \$59.98

BERTH MARKS (1929)

- 810-02-1724, Standard 8mm, 325-feet, 14-ozs. \$13.98
- 860-02-1724, Super 8, 350-feet, 14-ozs. \$15.98
- 620-02-1724, 16mm silent, 650-feet, 3-lbs. \$54.98
- 830-02-1100, Standard 8mm magnetic sound, 375-feet, 14-ozs. \$30.98
- 880-02-1100, Super 8 magnetic sound, 400-feet, 14-ozs. \$32.98
- 640-02-1100, 16mm optical sound, 750-feet, 3-lbs. \$59.98

BRATS (1930)

- 810-02-1718, Standard 8mm, 300-feet, 14-ozs. \$13.98
- 860-02-1718, Super 8, 300-feet, 14-ozs. \$15.98
- 830-02-1376, Standard 8mm magnetic sound, 350-feet, 14-ozs. \$30.98
- 880-02-1376, Super 8 magnetic sound, 400-feet, 14-ozs. \$32.98
- 640-02-1376, 16mm optical sound, 750-feet, 3-lbs. \$59.98

BUSY BODIES (1933)

- 810-02-2149, Standard 8mm, 275-feet, 13-ozs. \$13.98
- 860-02-2149, Super 8, 300-feet, 1-lb. \$15.98
- 830-02-1328, Standard 8mm magnetic sound, 325-feet, 1-lb. \$30.98
- 880-02-1328, Super 8 magnetic sound, 400-feet, 14-ozs. \$32.98
- 640-02-1328, 16mm optical sound, 750-feet, 3-lbs. \$59.98

COME CLEAN (1931)

- 810-02-1284, Standard 8mm, 375-feet, 14-ozs. \$17.98
- 860-02-1284, Super 8, 425-feet, 14-ozs. \$19.98
- 830-02-1373, Standard 8mm magnetic sound, 400-feet, 1-lb. \$30.98
- 880-02-1373, Super 8 magnetic sound, 450-feet, 1-lb. \$32.98
- 640-02-1373, 16mm optical sound, 800-feet, 3-lbs. \$59.98

COUNTY HOSPITAL (1932)

- 810-02-1428, Standard 8mm, 275-feet, 13-ozs. \$13.98
- 860-02-1428, Super 8, 300-feet, 1-lb. \$15.98
- 830-02-1320, Standard 8mm magnetic sound, 350-feet, 14-ozs. \$30.98
- 880-02-1320, Super 8 magnetic sound, 375-feet, 14-ozs. \$32.98
- 640-02-1320, 16mm optical sound, 750-feet, 3-lbs. \$59.98

DIRTY WORK (1933)

- 810-02-1876, Standard 8mm, 300-feet, 11-ozs. \$13.98
- 860-02-1876, Super 8, 325-feet, 14-ozs. \$15.98
- 830-02-1944, Standard 8mm magnetic sound, 350-feet, 14-ozs. \$30.98
- 880-02-1944, Super 8 magnetic sound, 375-feet, 14-ozs. \$32.98
- 640-02-1944, 16mm optical sound, 700-feet, 3-lbs. \$59.98

THE FIXER UPPERS (1935)

- 810-02-2150, Standard 8mm, 400-feet, 14-ozs. \$18.98
- 860-02-2150, Super 8, 450-feet, 1-lb. \$19.98
- 830-02-1319, Standard 8mm magnetic sound, 375-feet, 14-ozs. \$30.98
- 880-02-1319, Super 8 magnetic sound, 425-feet, 14-ozs. \$32.98
- 640-02-1319, 16mm optical sound, 750-feet, 3-lbs. \$59.98

GOING BYE BYE (1934)

- 880-02-1295, Super 8 magnetic sound, 425-feet, 14-ozs. \$32.98
- 640-02-1295, 16mm optical sound, 800-feet, 3-lbs. \$59.98

HELPMATES (1931)

- 810-02-1451, Standard 8mm, 350-feet, 14-ozs. \$15.98
- 860-02-1451, Super 8, 375-feet, 14-ozs. \$17.98
- 830-02-1322, Standard 8mm magnetic sound, 350-feet, 14-ozs. \$30.98
- 880-02-1322, Super 8 magnetic sound, 375-feet, 14-ozs. \$32.98
- 640-02-1322, 16mm optical sound, 750-feet, 3-lbs. \$59.98

THE HOOSEGOW (1929)

- 810-02-1074, Standard 8mm, 275-feet, 14-ozs. \$13.98
- 860-02-1074, Super 8, 300-feet, 14-ozs. \$15.98
- 830-02-1336, Standard 8mm magnetic sound, 350-feet, 14-ozs. \$30.98
- 880-02-1336, Super 8 magnetic sound, 375-feet, 14-ozs. \$32.98
- 640-02-1336, 16mm optical sound, 700-feet, 3-lbs. \$59.98

HOG WILD (1930)

- 810-02-1888, Standard 8mm, 275-feet, 14-ozs. \$13.98
- 860-02-1888, Super 8, 300-feet, 14-ozs. \$15.98
- 830-02-1955, Standard 8mm magnetic sound, 325-feet, 1-lb. \$30.98
- 880-02-1955, Super 8 magnetic sound, 425-feet, 14-ozs. \$32.98
- 640-02-1955, 16mm optical sound, 650-feet, 3-lbs. \$59.98

LAUGHING GRAVY (1931)

- 810-02-1883, Standard 8mm, 300-feet, 14-ozs. \$13.98
- 860-02-1883, Super 8, 325-feet, 14-ozs. \$15.98
- 830-02-1956, Standard 8mm magnetic sound, 350-feet, 14-ozs. \$30.98
- 880-02-1956, Super 8 magnetic sound, 375-feet, 1-lb. \$32.98
- 640-02-1956, 16mm optical sound, 700-feet, 3-lbs. \$59.98

THE LIVE GHOST (1934)

- 810-02-2151, Standard 8mm, 325-feet, 14-ozs. \$16.98
- 860-02-2151, Super 8, 350-feet, 14-ozs. \$17.98
- 830-02-1293, Standard 8mm magnetic sound, 400-feet, 14-ozs. \$30.98
- 880-02-1293, Super 8 magnetic sound, 450-feet, 2-lbs. \$32.98
- 640-02-1293, 16mm optical sound, 775-feet, 3-lbs. \$59.98

ME AND MY PAL (1933)

- 810-02-2145, Standard 8mm, 350-feet, 14-ozs. \$16.98
- 860-02-2145, Super 8, 375-feet, 14-ozs. \$17.98
- 830-02-1429, Standard 8mm magnetic sound, 350-feet, 14-ozs. \$30.98
- 880-02-1429, Super 8 magnetic sound, 375-feet, 14-ozs. \$32.98
- 640-02-1429, 16mm optical sound, 700-feet, 3-lbs. \$59.98

MEN O' WAR (1929)

- 810-02-2146, Standard 8mm, 275-feet, 1-lb. \$13.98
- 860-02-2146, Super 8, 300-feet, 1-lb. \$15.98
- 830-02-1330, Standard 8mm magnetic sound, 350-feet, 1-lb. \$30.98
- 880-02-1330, Super 8 magnetic sound, 375-feet, 14-ozs. \$32.98
- 640-02-1330, 16mm optical sound, 700-feet, 3-lbs. \$59.98

MIDNIGHT PATROL (1933)

- 810-02-1851, Standard 8mm, 300-feet, 14-ozs. \$13.98
- 860-02-1851, Super 8, 375-feet, 14-ozs. \$15.98
- 830-02-2161, Standard 8mm magnetic sound, 375-feet, 14-ozs. \$30.98
- 880-02-2161, Super 8 magnetic sound, 400-feet, 14-ozs. \$32.98
- 640-02-2161, 16mm optical sound, 725-feet, 3-lbs. \$59.98



Going Bye Bye

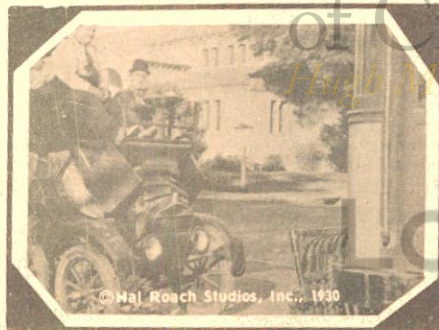

Hog Wild

NIGHT OWLS (1930)

- 830-02-1254, Standard 8mm magnetic sound, 375-feet, 14-ozs. \$30.98
- 880-02-1254, Super 8 magnetic sound, 425-feet, 14-ozs. \$32.98
- 640-02-1254, 16mm optical sound, 800-feet, 3-lbs. \$59.98

ONE GOOD TURN (1931)

- 810-02-1082, Standard 8mm, 350-feet, 14-ozs. \$16.98
- 860-02-1082, Super 8, 400-feet, 14-ozs. \$17.98
- 830-02-1325, Standard 8mm magnetic sound, 400-feet, 1-lb. \$30.98
- 880-02-1325, Super 8 magnetic sound, 450-feet, 1-lb. \$32.98
- 640-02-1325, 16mm optical sound, 800-feet, 3-lbs. \$59.98

OUR WIFE (1931)

- 810-02-1843, Standard 8mm, 350-feet, 14-ozs. \$16.98
- 860-02-1843, Super 8, 375-feet, 14-ozs. \$17.98
- 830-02-2147, Standard 8mm magnetic sound, 375-feet, 14-ozs. \$30.98
- 880-02-2147, Super 8 magnetic sound, 400-feet, 14-ozs. \$32.98
- 640-02-2147, 16mm optical sound, 750-feet, 3-lbs. \$59.98

PERFECT DAY (1929)

- 810-02-2141, Standard 8mm, 300-feet, 13-ozs. \$13.98
- 860-02-2141, Super 8, 325-feet, 14-ozs. \$15.98
- 830-02-1317, Standard 8mm magnetic sound, 375-feet, 14-ozs. \$30.98
- 880-02-1317, Super 8 magnetic sound, 400-feet, 14-ozs. \$32.98
- 640-02-1317, 16mm optical sound, 725-feet, 3-lbs. \$59.98

SCRAM (1932)

- 810-02-1214, Standard 8mm, 275-feet, 14-ozs. \$13.98
- 860-02-1214, Super 8, 300-feet, 14-ozs. \$15.98
- 880-02-1160, Super 8 magnetic sound, 425-feet, 14-ozs. \$32.98
- 640-02-1160, 16mm optical sound, 775-feet, 3-lbs. \$59.98

THEIR FIRST MISTAKE (1932)

- 810-02-1213, Standard 8mm, 300-feet, 14-ozs. \$13.98
- 860-02-1213, Super 8, 325-feet, 14-ozs. \$15.98
- 830-02-1323, Standard 8mm magnetic sound, 375-feet, 14-ozs. \$30.98
- 880-02-1323, Super 8 magnetic sound, 425-feet, 14-ozs. \$32.98
- 640-02-1323, 16mm optical sound, 750-feet, 3-lbs. \$59.98

THEM THAR HILLS (1934)

- 810-02-2142, Standard 8mm, 275-feet, 14-ozs. \$13.98
- 860-02-2142, Super 8, 300-feet, 14-ozs. \$15.98
- 830-02-1331, Standard 8mm magnetic sound, 350-feet, 14-ozs. \$30.98
- 880-02-1331, Super 8 magnetic sound, 425-feet, 14-ozs. \$32.98
- 640-02-1331, 16mm optical sound, 775-feet, 3-lbs. \$59.98

THEY GO BOOM (1929)

- 830-02-1001, Standard 8mm magnetic sound, 325-feet, 14-ozs. \$30.98
- 880-02-1001, Super 8 magnetic sound, 350-feet, 14-ozs. \$32.98
- 640-02-1001, 16mm optical sound, 650-feet, 3-lbs. \$59.98

THICKER THAN WATER (1935)

- 810-02-1207, Standard 8mm, 300-feet, 14-ozs. \$13.98
- 860-02-1207, Super 8, 325-feet, 14-ozs. \$15.98
- 830-02-1157, Standard 8mm magnetic sound, 400-feet, 14-ozs. \$30.98
- 880-02-1157, Super 8 magnetic sound, 450-feet, 14-ozs. \$32.98
- 640-02-1157, 16mm optical sound, 800-feet, 3-lbs. \$59.98

TIT FOR TAT (1935)

- 810-02-2143, Standard 8mm, 250-feet, 14-ozs. \$13.98
- 860-02-2143, Super 8, 275-feet, 14-ozs. \$15.98
- 830-02-1321, Standard 8mm magnetic sound, 350-feet, 14-ozs. \$30.98
- 880-02-1321, Super 8 magnetic sound, 400-feet, 14-ozs. \$32.98
- 640-02-1321, 16mm optical sound, 700-feet, 3-lbs. \$59.98

TOWED IN A HOLE (1933)

- 810-02-2144, Standard 8mm, 270-feet, 14-ozs. \$13.98
- 860-02-2144, Super 8, 400-feet, 14-ozs. \$15.98
- 830-02-1335, Standard 8mm magnetic sound, 400-feet, 14-ozs. \$30.98
- 880-02-1335, Super 8 magnetic sound, 450-feet, 14-ozs. \$32.98
- 640-02-1335, 16mm optical sound, 800-feet, 3-lbs. \$59.98

TWICE TWO (1933)

- 810-02-1061, Standard 8mm, 350-feet, 14-ozs. \$16.98
- 860-02-1061, Super 8, 375-feet, 14-ozs. \$17.98
- 830-02-1324, Standard 8mm magnetic sound, 375-feet, 14-ozs. \$30.98
- 880-02-1324, Super 8 magnetic sound, 425-feet, 14-ozs. \$32.98
- 640-02-1324, 16mm optical sound, 750-feet, 3-lbs. \$59.98

UNACUSTOMED AS WE ARE (1929)

- (available as silent only)
- 810-02-1673, Standard 8mm, 250-feet, 14-ozs. \$13.98
- 860-02-1673, Super 8, 275-feet, 14-ozs. \$15.98
- 620-02-1673, 16mm silent, 700-feet, 3-lbs. \$54.98



**LAUREL
& HARDY
FEATURE
FILMS**

BLOCKHEADS (1938)
810-02-2162, Standard 8mm, 375-feet, 14-ozs. \$17.98
860-02-2162, Super 8, 400-feet, 14-ozs. \$19.98
830-02-1342, Standard 8mm, magnetic sound, 1050-feet, 2-lbs. \$64.98
880-02-1342, Super 8 magnetic sound, 1150-feet, 2-lbs. \$69.98
640-02-1342, 16mm optical sound, 2100-feet, 4-lbs. \$159.98

BOHEMIAN GIRL (1936)
830-02-1343, Standard 8mm magnetic sound, 1250-feet, 3-lbs. \$79.98
880-02-1343, Super 8 magnetic sound, 1375-feet, 3-lbs. \$86.98
640-02-1343, 16mm optical sound, 2500-feet, 8-lbs. \$159.98

A CHUMP AT OXFORD (1940)
(Streamlined version)
810-02-2163, Standard 8mm, 550-feet, 1-lb. \$24.98
860-02-2163, Super 8, 600-feet, 2-lbs. \$27.98
830-02-1386, Standard 8mm magnetic sound, "abridged," 775-feet, 2-lbs. \$49.98
880-02-1386, Super 8 magnetic sound, 875-feet, 2-lbs. \$53.98
640-02-1386, 16mm optical sound "abridged", 1450-feet, 5-lbs. \$109.98
640-02-2232, 16mm optical sound, full length, 2300-feet, 8-lbs. \$159.98

PACK UP YOUR TROUBLES (1931)
830-02-1368, Standard 8mm magnetic sound, 1175-feet, 4-lbs. \$74.98
880-02-1368, Super 8 magnetic sound, 1250-feet, 4-lbs. \$80.98
640-02-1368, 16mm optical sound, 2350-feet, 7-lbs. \$159.98

PARDON US (1931)
830-02-1391, Standard 8mm magnetic sound, 1000-feet, 3-lbs. \$69.98
880-02-1391, Super 8 magnetic sound, 1150-feet, 3-lbs. \$75.98
640-02-1391, 16mm optical sound, 2000-feet, 6-lbs. \$159.98

OUR RELATIONS (1936)
810-02-1097, Standard 8mm, 950-feet, 2-lbs. \$42.98
860-02-1097, Super 8, 1050-feet, 2-lbs. \$46.98
830-02-1084, Standard 8mm magnetic sound, 1350-feet, 3-lbs. \$79.98
880-02-1084, Super 8 magnetic sound, 1500-feet, 3-lbs. \$86.98
640-02-1084, 16mm optical sound, 2700-feet, 8-lbs. \$159.98

SAPS AT SEA (1940)
810-02-2164, Standard 8mm, 600-feet, 2-lbs. \$29.98
860-02-2164, Super 8, 700-feet, 2-lbs. \$31.98
830-02-1390, Standard 8mm magnetic sound, 1100-feet, 3-lbs. \$69.98
880-02-1390, Super 8 magnetic sound, 1175-feet, 3-lbs. \$75.98
640-02-1390, 16mm optical sound, 2150-feet, 8-lbs. \$159.98

SONS OF THE DESERT (1934)
830-02-1388, Standard 8mm magnetic sound, 1225-feet, 3-lbs. \$74.98
880-02-1388, Super 8 magnetic sound, 1350-feet, 3-lbs. \$81.98
640-02-1388, 16mm optical sound, 2375-feet, 8-lbs. \$159.98

SWISS MISS (1938)
830-02-1389, Standard 8mm magnetic sound, 1400-feet, 3-lbs. \$79.98
880-02-1389, Super 8 magnetic sound, 1550-feet, 3-lbs. \$86.98
640-02-1389, 16mm optical sound, 2700-feet, 8-lbs. \$159.98

WAY OUT WEST (1937)
810-02-2165, Standard 8mm, 325-feet, 14-ozs. \$16.98
860-02-2165, Super 8, 350-feet, 14-ozs. \$17.98
830-02-1367, Standard 8mm magnetic sound, 1100-feet, 2-lbs. \$74.98
880-02-1367, Super 8 magnetic sound, 1350-feet, 3-lbs. \$81.98
640-02-1367, 16mm optical sound, 2350-feet, 8-lbs. \$159.98



**THE FILMS OF
STAN
LAUREL**

HALF A MAN (1925)
810-07-0496, Standard 8mm, 325-feet, 1-lb. \$12.98

JUST RAMBLING ALONG (1918)
810-07-0617, Standard 8mm, 175-feet, 11-ozs. \$6.98
860-07-0195, Super 8, 200-feet, 11-ozs. \$7.98

KILL OR CURE (1923)
with KATHERINE GRANT, NOAH YOUNG, EDDIE BAKER
810-07-1469, Standard 8mm, 225-feet, 11-ozs. \$8.98
860-07-1469, Super 8, 250-feet, 11-ozs. \$9.98

ORANGES AND LEMONS (1923)
810-07-1655, Standard 8mm, 200-feet, 11-ozs. \$7.98
860-07-1655, Super 8, 225-feet, 11-ozs. \$8.98

SAVE THE SHIP (1923)
810-07-1037, Standard 8mm, 200-feet, 11-ozs. \$7.98
860-07-1037, Super 8, 225-feet, 11-ozs. \$8.98

SMITHY (1924)
810-07-1635, Standard 8mm, 225-feet, 11-ozs. \$7.98
860-07-1635, Super 8, 250-feet, 11-ozs. \$8.98

WEST OF HOT DOG (1924)
810-07-1313, Standard 8mm, 375-feet, 14-ozs. \$12.98
860-07-1313, Super 8, 400-feet, 14-ozs. \$14.98



The Dentist



**THE FILMS OF
OLIVER
HARDY**

CRAZY TO ACT (1927)
with MILDRED JUNE, MATTY KEMP and SUNSHINE HART
810-06-1031, Standard 8mm, 425-feet, 14-ozs. \$13.98
860-06-1031, Super 8, 475-feet, 14-ozs. \$15.98

HOP TO IT (1925)
with BOBBY RAY and JANET DAWN
810-06-0526, Standard 8mm, 350-feet, 14-ozs. \$12.98
860-06-0611, Super 8, 400-feet, 14-ozs. \$14.98

HUNGRY HEARTS (1916)
810-06-0721, Standard 8mm, 200-feet, 11-ozs. \$6.98
860-06-0382, Super 8, 225-feet, 11-ozs. \$7.98

STICK AROUND (1925)
810-06-0559, Standard 8mm, 375-feet, 14-ozs. \$12.98
860-06-0155, Super 8, 400-feet, 1-lb. \$14.98



License Notice: These prints are licensed for non-theatrical use, home use and nontheatrical closed circuit television in the United States, including Alaska and Hawaii, and all United States territories and protectorates, and the Dominion of Canada, and by United States military and government personnel at their A.P.O. and F.P.O. addresses. For any other use, a license must be obtained from Hal Roach Studios, Inc. All territorial rights except the United States and Canada are reserved to Hal Roach Studios, Inc.

ARE PARENTS PICKLES? (1925)
with JIMMIE PARROTT, JOBYNA RALSTON and EDDIE BAKER
810-01-2077, Standard 8mm, 200-feet, 11-ozs. \$9.98
860-01-2077, Super 8, 225-feet, 11-ozs. \$9.98
620-01-2077, 16mm silent, 425-feet, 2-lbs. \$34.98

THE CALL OF THE CUCKOO (1927)
with MAX DAVIDSON, LILLIAN ELLIOTT, SPEC O'DONNELL, JIMMY FINLAYSON, CHARLIE CHASE and LAUREL & HARDY
810-01-1656, Standard 8mm, 350-feet, 14-ozs. \$14.98
860-01-1656, Super 8, 375-feet, 1-lb. \$16.98

A PAIR OF TIGHTS (1928)
with ANITA GARVIN, MARION BRYON and EDGAR KENNEDY
810-01-1541, Standard 8mm, 350 feet, 14 ozs. \$15.98
860-01-1541, Super 8, 375-feet, 14-ozs. \$17.98

RED NOSES (1932)
with ZASU PITTS, THELMA TODD, BILLY GILBERT and BLANCHE PAYSON
830-01-1329, Standard 8mm magnetic sound, 375-feet, 14-ozs. \$30.98
880-01-1329, Super 8 magnetic sound, 400-feet, 14-ozs. \$32.98
640-01-1329, 16mm optical sound, 750-feet, 3-lbs. \$59.98

THE SILENT PARTNER (1955)
starring BUSTER KEATON with JOE E. BROWN and ZASU PITTS
830-18-1375, Standard 8mm magnetic sound, 475-feet, 2-lbs. \$45.98
880-18-1375, Super 8 magnetic sound, 525-feet, 2-lbs. \$48.98
640-18-1375, 16mm optical sound, 950-feet, 4-lbs. \$64.98

UNCOVERED WAGON (1923)
with PAUL PARROTT
810-01-2049, Standard 8mm, 225-feet, 11-ozs. \$8.98
860-01-2049, Super 8, 250-feet, 11-ozs. \$9.98
620-01-2049, 16mm silent, 450 feet, 2-lbs. \$29.98

WHAT PRICE TAXI? (1932)
with BILLY GILBERT, CLYDE COOK and FRANKLYN PANGBORN
640-01-2170, 16mm optical sound, 650-feet, 3-lbs. \$59.98



THE DENTIST (1932)
810-16-1083, Standard 8mm, 325-feet, 14-ozs. \$13.98
860-16-1083, Super 8, 375-feet, 14-ozs. \$15.98
830-16-1010, Standard 8mm, magnetic sound, 400 feet, 14-ozs. \$30.98
880-16-1010, Super 8 magnetic sound, 450-feet, 1-lb. \$32.98
640-16-1010, 16mm optical sound, 800-feet, 3-lbs. \$59.98

Highlights from many W.C. Fields Films are offered by Castle Films and are listed elsewhere in bulletin.

**HAROLD
LLOYD**



COMEDIES

ALL ABOARD (1917)
with BEBE DANIELS, SNUB POLLARD
810-19-0918, Standard 8mm., 200-feet, 11-ozs. \$7.98
860-19-0918, Super 8, 225-feet, 11-ozs. \$8.98
620-19-0918, 16mm. silent, 400-feet, 2-lbs. \$29.98

DON'T SHOVE (1919)
with BEBE DANIELS, NOAH YOUNG
810-19-0855, Standard 8mm., 200-feet, 11-ozs. \$7.98
860-19-0493, Super 8, 225-feet, 11-ozs. \$8.98
620-19-0354, 16mm. silent, 400-feet, 2-lbs. \$29.98

HAUNTED SPOOKS (1920)
with MILDRED DAVIS
810-19-0958, Standard 8mm., 375-feet, 14-ozs. \$13.98
860-19-0958, Super 8, 425-feet, 14-ozs. \$15.98
620-19-0958, 16mm. silent, 750-feet, 2-lbs. \$49.98

HIS ROYAL SLYNESS (1920)
with MILDRED DAVIS, SNUB POLLARD
810-19-0965, Standard 8mm., 400-feet, 14-ozs. \$13.98
860-19-0965, Super 8, 450-feet, 14-ozs. \$15.98
620-19-0965, 16mm. silent, 800-feet, 3-lbs. \$49.98

RING UP THE CURTAIN (1919)
with BEBE DANIELS, SNUB POLLARD
810-19-1243, Standard 8mm, 200-feet, 11-ozs. \$7.98
860-19-1243, Super 8, 225-feet, 11-ozs. \$8.98

**SNUB POLLARD
COMEDIES**

BEFORE THE PUBLIC (1923)
featuring MARIE MOSQUINI, NOAH YOUNG and JIMMY FINLAYSON
810-08-1045, Standard 8mm., 400-feet, 14-ozs. \$13.98
860-08-1045, Super 8, 450-feet, 14-ozs. \$15.98

THE BIG IDEA (1924)
810-08-0663, Standard 8mm., 200-feet, 11-ozs. \$6.98
860-08-0233, Super 8, 225-feet, 11-ozs. \$7.98

THE COURTSHIP OF MILES SANDWICH (1923)
810-08-1046, Standard 8mm., 425-feet, 14-ozs. \$13.98
860-08-1046, Super 8, 450-feet, 14-ozs. \$15.98

THE DUMB-BELL (1922)
with MARIE MOSQUINI and NOAH YOUNG
810-08-2054, Standard 8mm, 200-feet, 11-ozs. \$8.98
860-08-2054, Super 8, 225-feet, 11-ozs. \$9.98
620-08-2054, 16mm silent, 425-feet, 1-lb. \$29.98

IT'S A GIFT (1923)
810-08-1314, Standard 8mm., 200-feet, 14-ozs. \$6.98
860-08-1314, Super 8, 225-feet, 11-ozs. \$7.98
620-08-1314, 16mm. silent, 400-feet, 2-lbs. \$29.98

JOIN THE CIRCUS (1923)
810-08-2036, Standard 8mm, 175-feet, 11-ozs. \$6.98
860-08-2036, Super 8, 225-feet, 11-ozs. \$7.98
620-08-2036, 16mm silent, 375-feet, 2-lbs. \$29.98

LOOKING FOR TROUBLE (1919)
810-08-1687, Standard 8mm., 200-feet, 11-ozs. \$6.98
860-08-1687, Super 8, 225-feet, 14-ozs. \$7.98
620-08-1687, 16mm. silent, 400-feet, 2-lbs. \$29.98

ONCE OVER (1927)
810-08-0659, Standard 8mm., 400-feet, 14-ozs. \$12.98
860-08-0301, Super 8, 450-feet, 14-ozs. \$14.98

THE YOKEL (1926)
810-08-0662, Standard 8mm., 375-feet, 14-ozs. \$12.98
860-08-0302, Super 8, 400-feet, 14-ozs. \$14.98

COMEDIES
PRODUCED
BY **AL CHRISTIE**

ALL JAZZED UP (1920)
with BOBBY VERNON and DOROTHY DEVORE
810-17-1175, Standard 8mm., 225-feet, 11-ozs. \$7.98
860-17-1175, Super 8, 250-feet, 11-ozs. \$8.98
620-17-1175, 16mm. silent, 450-feet, 3-lbs. \$29.98

DANGEROUS FEMALES (1929)
with MARIE DRESSLER and POLLY MORAN
810-17-0683, Standard 8mm., 400-feet, 1-lb. \$13.98
860-17-0265, Super 8, 450-feet, 1-lb. \$15.98
830-17-1327, Standard 8mm. magnetic sound, 375-feet, 1-lb. \$24.98
880-17-1327, Super 8 magnetic sound, 400-feet, 14-ozs. \$26.98
640-17-1327, 16mm. optical sound, 750-feet, 3-lbs. \$54.98

FARO NELL (1929)
with LOUISE FAZENDA and JACK LUDEN
830-17-1512, Standard 8mm. magnetic sound, 375-feet, 14-ozs. \$24.98
880-17-1512, Super 8 magnetic sound, 400-feet, 14-ozs. \$26.98
640-17-1512, 16mm. optical sound, 800-feet, 3-lbs. \$54.98

LOOSE CHANGE (1928)
starring JACK DUFFY with GLEN CAVENDER, NEAL BURNS and WINNIE LAW
810-17-2076, Standard 8mm, 210-feet, 11-ozs. \$9.98
860-17-2076, Super 8, 235-feet, 11-ozs. \$9.98
620-17-2076, 16mm silent, 425-feet, 2-lbs. \$34.98

LOVE IN A HURRY (1919)
with BOBBY VERNON and HELEN DARLING
810-17-1174, Standard 8mm., 200-feet, 11-ozs. \$6.98
860-17-1174, Super 8, 225-feet, 11-ozs. \$7.98
620-17-1174, 16mm silent, 400-feet, 2-lbs. \$29.98

MONKEY SHINES (1920)
with EDDIE BARRY, EARL RODNEY and HELEN DARLING
810-17-0490, Standard 8mm., 200-feet, 11-ozs. \$7.98
860-17-0320, Super 8, 225-feet, 11-ozs. \$8.98

NERVE TONIC (1924)
with JIMMY ADAMS, MARIE ASTAIR, GEORGE PIERCE, JAY BELASCO
810-17-0616, Standard 8mm., 375-feet, 14-ozs. \$12.98
860-17-0193, Super 8, 400-feet, 14-ozs. \$14.98

A ROMAN SCANDAL (1919)
with COLLEEN MOORE, EARL RODNEY, HELEN DARLING, EDDIE BARRY, GENE COREY, WARD CAULFIELD, JACK HENDERSON, BILLY BLETCHER
810-17-1763, Standard 8mm., 400-feet, 14-ozs. \$15.98
860-17-1763, Super 8, 450-feet, 14-ozs. \$17.98

ROWDY ANN (1919)
with FAY TINCHER, KATHERINE LEWIS, EDDIE BARRY, HARRY DEPP, AL HAYNES
810-17-0590, Standard 8mm, 325-feet, 11-ozs. \$12.98
860-17-0179, Super 8, 350-feet, 1-lb. \$14.98

SEA SIRENS (1919)
with BOBBY VERNON
810-17-1298, Standard 8mm., 200-feet, 11-ozs. \$6.98
860-17-1298, Super 8, 225-feet, 11-ozs. \$7.98

WIRELESS LIZZIE (1926)
with WALTER HIERS, JACK DUFFY, DUANE THOMPSON, WILLIAM IRVING and DOROTHY VERNON
810-17-2048, Standard 8mm, 225-feet, 11-ozs. \$8.98
860-17-2048, Super 8, 250-feet, 11-ozs. \$9.98
620-17-2048, 16mm silent, 450-feet, 2-lbs. \$29.98

BEN TURPIN COMEDIES

BROKE IN CHINA (1927)
810-11-1929, Standard 8mm., 350-feet, 14-ozs. \$13.98
860-11-1929, Super 8, 400-feet, 14-ozs. \$15.98
620-11-1929, 16mm. silent, 700-feet, 3-lbs. \$49.98

THE BUTCHER'S NIGHTMARE (1917)
with HARRY HUCKINS, ED LAURIE, GYPSY ABBOTT and MARGARET TEMPLETON
810-11-0977, Standard 8mm, 350-feet, 14-ozs. \$12.98
860-11-0977, Super 8, 375-feet, 14-ozs. \$14.98
620-11-0977, 16mm silent, 700-feet, 3-lbs. \$44.98

A CLEVER DUMMY (1917)
with JUANITA HANSEN, WALLACE BERRY, CHESTER CONKLIN
810-11-1525, Standard 8mm., 350-feet, 14-ozs. \$13.98
860-11-1525, Super 8, 375-feet, 14-ozs. \$15.98
620-11-1525, 16mm. silent, 700-feet, 3-lbs. \$49.98

THE DAREDEVIL (1923)
with MADELINE HURLOCK
810-11-0987, Standard 8mm., 375-feet, 14-ozs. \$14.98
860-11-0987, Super 8, 425-feet, 14-ozs. \$16.98
620-11-0987, 16mm. silent, 750-feet, 3-lbs. \$49.98

THE EYES HAVE IT (1928)
810-11-1807, Standard 8mm., 350-feet, 14-ozs. \$12.98
860-11-1807, Super 8, 400-feet, 14-ozs. \$14.98
620-11-1807, 16mm. silent, 700-feet, 3-lbs. \$44.98

A HAREM NIGHT (1926)
with MADELINE HURLOCK
810-11-0111, Standard 8mm., 350-feet, 14-ozs. \$12.98
860-11-0012, Super 8, 375-feet, 14-ozs. \$14.98

IDLE EYES (1928)
810-11-1172, Standard 8mm., 375-feet, 14-ozs. \$12.98
860-11-1172, Super 8, 425-feet, 14-ozs. \$14.98
620-11-1172, 16mm. silent, 750-feet, 3-lbs. \$44.98

THE JOLLY JILTER (1927)
810-11-1050, Standard 8mm, 350-feet, 14-ozs. \$13.98
860-11-1050, Super 8, 400-feet, 14-ozs. \$15.98
620-11-1050, 16mm silent, 700-feet, 3-lbs. \$49.98

THE MUSICAL MARVEL (1917)
with ED LAURIE, GYPSY ABBOTT
810-11-1938, Standard 8mm., 425-feet, 14-ozs. \$13.98
860-11-1938, Super 8, 450-feet, 14-ozs. \$15.98

TEN DOLLARS OR TEN DAYS (1924)
810-11-1035, Standard 8mm., 375-feet, 14-ozs. \$12.98
860-11-1035, Super 8, 400-feet, 14-ozs. \$14.98
620-11-1035, 16mm. silent, 750-feet, 3-lbs. \$49.98

PRIDE OF PIKEVILLE (1927)
with ANDY CLYDE and VERNON DENT
810-11-1043, Standard 8mm, 350-feet, 14-ozs. \$13.98
860-11-1043, Super 8, 375-feet, 14-ozs. \$15.98
620-11-1043, 16mm silent, 700-feet, 3-lbs. \$49.98

THE PRODIGAL BRIDEGROOM (1926)
with THELMA HILL
810-11-1042, Standard 8mm., 375-feet, 14-ozs. \$13.98
860-11-1042, Super 8, 400-feet, 14-ozs. \$15.98
620-11-1042, 16mm. silent, 750-feet, 3-lbs. \$49.98

YUKON JAKE (1924)
810-11-0065, Standard 8mm., 350-feet, 14-ozs. \$12.98
860-11-0060, Super 8, 375-feet, 14-ozs. \$14.98

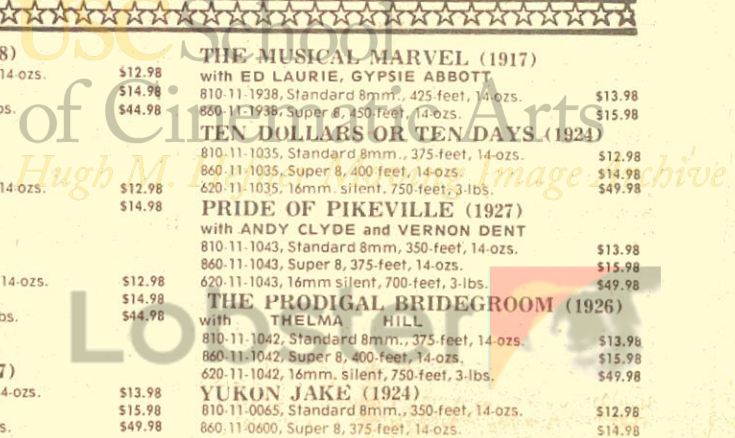

THE FILMS OF

CHARLIE CHAPLIN



Keystone Period

Chaplin came to the movies late in 1913 when he was signed by Mack Sennett to appear in Keystone Comedies. This was the period in which Charlie's comedy character was taking form, and his style developing from his days in pantomime. Starting out at the tremendous salary of \$150.00 a week and as an unknown he was signed by Essanay at \$1250.00 a week in December, 1914.

- BETWEEN SHOWERS (1914)**
 810-04-0342, Standard 8mm., 150-feet, 11-ozs. \$7.98
 860-04-0262, Super 8, 200-feet, 11-ozs. \$8.98
 620-04-0143, 16mm., silent, 300-feet, 2-lbs. \$29.98
- CAUGHT IN A CABARET (1914)**
 810-04-0377, Standard 8mm., 325-feet, 14-ozs. \$13.98
 860-04-0259, Super 8, 350-feet, 14-ozs. \$15.98
 620-04-0174, 16mm., silent, 650-feet, 3-lbs. \$44.98
- DOUGH AND DYNAMITE (1914)**
 with CHESTER CONKLIN, FRITZ SCHADE, NORMA NICHOLS, VIVIAN EDWARDS, CECILE ARNOLD, PHYLLIS ALLEN, CHARLEY CHASE
 810-04-0971, Standard 8mm., 425-feet, 14-ozs. \$13.98
 860-04-0971, Super 8, 475-feet, 14-ozs. \$15.98
 620-04-0971, 16mm., silent, 850-feet, 3-lbs. \$44.98
- GETTING ACQUAINTED (1914)**
 810-04-0690, Standard 8mm., 175-feet, 11-ozs. \$7.98
 860-04-0242, Super 8, 200-feet, 11-ozs. \$8.98
 620-04-0101, 16mm., silent, 350-feet, 2-lbs. \$29.98
- HIS MUSICAL CAREER (1914)**
 810-04-1065, Standard 8mm., 200-feet, 11-ozs. \$7.98
 860-04-1065, Super 8, 225-feet, 11-ozs. \$8.98
 620-04-1065, 16mm., silent, 425-feet, 2-lbs. \$29.98
- HIS TRYSTING PLACES (1914)**
 with MABEL NORMAND, MACK SWAIN, PHYLLIS ALLAN
 810-04-1190, Standard 8mm., 350-feet, 14-ozs. \$13.98
 860-04-1190, Super 8, 400-feet, 14-ozs. \$15.98
 620-04-1190, 16mm., silent, 700-feet, 3-lbs. \$44.98
- THE KNOCKOUT (1914)**
 with FATTY ARBUCKLE
 810-04-1066, Standard 8mm., 400-feet, 14-ozs. \$13.98
 860-04-1066, Super 8, 450-feet, 14-ozs. \$15.98
 620-04-1066, 16mm., silent, 800-feet, 3-lbs. \$44.98

- MABEL'S MARRIED LIFE (1914)**
 810-04-0568, Standard 8mm., 225-feet, 14-ozs. \$8.98
 860-04-0140, Super 8, 250-feet, 14-ozs. \$9.98
 620-04-0218, 16mm., silent, 450-feet, 2-lbs. \$29.98
- MAKING A LIVING (1914)**
 810-04-1299, Standard 8mm., 200-feet, 11-ozs. \$7.98
 860-04-1299, Super 8, 225-feet, 11-ozs. \$8.98
 620-04-1299, 16mm., silent, 400-feet, 2-lbs. \$29.98
- THE MASQUERADER (1914)**
 810-04-0283, Standard 8mm., 175-feet, 11-ozs. \$7.98
 860-04-0016, Super 8, 200-feet, 11-ozs. \$8.98
 620-04-0093, 16mm., silent, 350-feet, 2-lbs. \$29.98
- THE NEW JANITOR (1914)**
 810-04-0011, Standard 8mm., 175-feet, 11-ozs. \$7.98
 860-04-0146, Super 8, 200-feet, 11-ozs. \$8.98
 620-04-0100, 16mm., silent, 300-feet, 2-lbs. \$29.98
- THE PROPERTY MAN (1914)**
 810-04-0257, Standard 8mm., 300-feet, 14-ozs. \$13.98
 860-04-0218, Super 8, 350-feet, 1-lb. \$15.98
 620-04-0072, 16mm., silent, 600-feet, 3-lbs. \$44.98
- THE ROUNDERS (1914)**
 810-04-0692, Standard 8mm., 175-feet, 11-ozs. \$7.98
 860-04-0287, Super 8, 200-feet, 11-ozs. \$8.98
 620-04-0016, 16mm., silent, 350-feet, 2-lbs. \$29.98
- THE STAR BOARDER (1915)**
 810-04-0995, Standard 8mm., 200-feet, 11-ozs. \$7.98
 860-04-0995, Super 8, 225-feet, 11-ozs. \$8.98
 620-04-0995, 16mm., silent, 400-feet, 2-lbs. \$29.98
- TANGO TANGLES (1914)**
 810-04-0693, Standard 8mm., 175-feet, 11-ozs. \$7.98
 860-04-0286, Super 8, 200-feet, 11-ozs. \$8.98
 620-04-0026, 16mm., silent, 300-feet, 2-lbs. \$29.98
- TILLIE'S PUNCTURED ROMANCE (1914)**
 810-49-0988, Standard 8mm., 800-feet, 2-lbs. \$27.98
 860-49-0988, Super 8, 875-feet, 2-lbs. \$31.98
 620-49-0988, 16mm., silent, 1600-feet, 5-lbs. \$119.98

- A NIGHT AT THE SHOW (1914)**
 810-04-0533, Standard 8mm., 325-feet, 14-ozs. \$13.98
 860-04-0277, Super 8, 350-feet, 14-ozs. \$15.98
 620-04-0271, 16mm., silent, 650-feet, 3-lbs. \$44.98
- A NIGHT OUT (1915)**
 810-04-1310, Standard 8mm., 350-feet, 14-ozs. \$13.98
 860-04-1310, Super 8, 400-feet, 14-ozs. \$15.98
 620-04-1310, 16mm., silent, 700-feet, 3-lbs. \$44.98
- POLICE (1916)**
 810-04-1263, Standard 8mm., 350-feet, 14-ozs. \$13.98
 860-04-1263, Super 8, 400-feet, 14-ozs. \$15.98
 620-04-1263, 16mm., silent, 700-feet, 3-lbs. \$44.98
- SHANGHAIED (1916)**
 810-04-0527, Standard 8mm., 350-feet, 14-ozs. \$13.98
 860-04-0074, Super 8, 400-feet, 14-ozs. \$15.98
 620-04-0198, 16mm., silent, 700-feet, 3-lbs. \$44.98
- THE TRAMP (1915)**
 810-04-1399, Standard 8mm., 350-feet, 14-ozs. \$13.98
 860-04-1399, Super 8, 400-feet, 14-ozs. \$15.98
 620-04-1399, 16mm., silent, 700-feet, 3-lbs. \$44.98
- TRIPLE TROUBLE (1918)**
 810-04-0381, Standard 8mm., 325-feet, 14-ozs. \$13.98
 860-04-0261, Super 8, 350-feet, 14-ozs. \$15.98
 620-04-0114, 16mm., silent, 650-feet, 3-lbs. \$44.98
- A WOMAN (1915)**
 810-04-0551, Standard 8mm., 325-feet, 14-ozs. \$13.98
 860-04-0098, Super 8, 350-feet, 14-ozs. \$15.98
 620-04-0207, 16mm., silent, 650-feet, 3-lbs. \$44.98
- WORK (1915)**
 810-04-0543, Standard 8mm., 375-feet, 14-ozs. \$13.98
 860-04-0088, Super 8, 400-feet, 14-ozs. \$15.98
 620-04-0205, 16mm., silent, 750-feet, 3-lbs. \$44.98

Essanay Period

Here was the time that Chaplin began to come into his own. With more time devoted to the preparation of his films, his talent became even more in evidence and there was less and less dependence on slapstick. Almost all of his Essanay films were two reels (most of them are or will be available from Blackhawk) and were more painstakingly produced. But, so high had his popularity skyrocketed in 1915 that Mutual was able to sign him away from Essanay in February, 1916, at salary and bonus totaling \$670,000 for a year.

- THE BANK (1915)**
 810-04-0548, Standard 8mm., 400-feet, 14-ozs. \$13.98
 860-04-0271, Super 8, 450-feet, 1-lb. \$15.98
 620-04-0273, 16mm., silent, 800-feet, 3-lbs. \$44.98
- THE CHAMPION (1915)**
 810-04-0329, Standard 8mm., 325-feet, 14-ozs. \$13.98
 860-04-0077, Super 8, 400-feet, 14-ozs. \$15.98
 620-04-0131, 16mm., silent, 650-feet, 3-lbs. \$44.98
- HIS NEW JOB (1915)**
 810-04-0546, Standard 8mm., 375-feet, 14-ozs. \$13.98
 860-04-0052, Super 8, 400-feet, 14-ozs. \$15.98
 620-04-0191, 16mm., silent, 750-feet, 3-lbs. \$44.98
- IN THE PARK (1915)**
 810-04-0990, Standard 8mm., 200-feet, 11-ozs. \$7.98
 860-04-0990, Super 8, 225-feet, 11-ozs. \$8.98
 620-04-0990, 16mm., silent, 400-feet, 2-lbs. \$29.98
- A JITNEY ELOPEMENT (1915)**
 810-04-0308, Standard 8mm., 375-feet, 14-ozs. \$13.98
 860-04-0266, Super 8, 425-feet, 14-ozs. \$15.98
 620-04-0115, 16mm., silent, 700-feet, 3-lbs. \$44.98

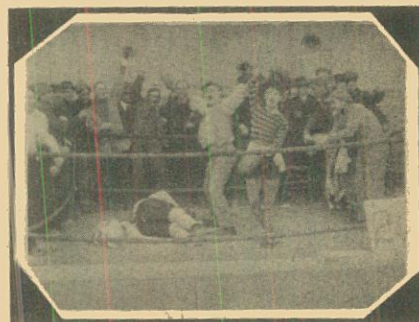

The Champion



Triple Trouble

An Original Sound Track Album — includes Souvenir Photo-Album Biography CHARLES CHAPLIN'S

A COUNTESS FROM HONG KONG

Special Limited Stock Offer!



ONLY \$1.00 with the purchase of any new Charlie Chaplin Film. Order the film you want . . . Then order this Album and Photo-Album Biography FOR ONLY \$1.00. Offer is good on the FIRST THOUSAND ORDERS. But this Low, Low price is good only when you also order a CHARLIE CHAPLIN FILM. To order album alone, price is \$5.98. 061-91-0135, 1-lb., Monaural, regularly \$5.98 . . . with Charlie Chaplin Film

ONLY \$1.00

Offer Good While Stock Lasts



THE FILMS OF

CHARLIE CHAPLIN



Mutual Period
 In this period, during 1916-1917, Chaplin produced and directed a dozen two reel comedies for Mutual. As a group, these rank at the very top of any series of short comedy films ever produced. And it is here that Chaplin came into his own. Every film of the twelve is a delight.

THE ADVENTURER (1917)
 with EDNA PURVIANCE, ERIC CAMPBELL, HENRY BERGMAN, ALBERT AUSTIN, FRANK J. COLEMAN
 810-04-1027, Standard 8mm., 375-feet, 14-ozs. \$13.98
 860-04-1027, Super 8, 425-feet, 14-ozs. \$15.98
 620-04-1027, 16mm silent, 750-feet, 3-lbs. \$44.98

BEHIND THE SCREEN (1916)
 810-04-0211, Standard 8mm., 350-feet, 14-ozs. \$13.98
 860-04-0145, Super 8, 375-feet, 14-ozs. \$15.98
 620-04-0034, 16mm., silent, 700-feet, 3-lbs. \$44.98

THE COUNT (1916)
 810-04-1297, Standard 8mm, 350-feet, 14-ozs. \$13.98
 860-04-1297, Super 8, 400-feet, 14-ozs. \$15.98
 620-04-1297, 16mm silent, 700-feet, 3-lbs. \$44.98

THE CURE (1917)
 810-04-0197, Standard 8mm., 325-feet, 14-ozs. \$13.98
 860-04-0133, Super 8 350-feet, 14-ozs. \$15.98
 620-04-1308, 16mm. silent, 700-feet, 3-lbs. \$44.98

EASY STREET (1917)
 810-04-1518, Standard 8mm, 350-feet, 14-ozs. \$13.98
 860-04-0008, Super 8, 425-feet, 1-lb. \$15.98
 620-04-0053, 16mm. silent, 700-feet, 3-lbs. \$44.98

THE FIREMAN (1916)
 810-04-0326, Standard 8mm., 400-feet, 14-ozs. \$13.98
 860-04-0119, Super 8, 450-feet, 14-ozs. \$15.98
 620-04-0128, 16mm., silent, 800-feet, 3-lbs. \$44.98

THE FLOORWALKER (1916)
 810-04-1261, Standard 8mm, 350-feet, 14-ozs. \$13.98
 860-04-1261, Super 8, 400-feet, 14-ozs. \$15.98
 620-04-1261, 16mm., 700-feet, 2-lbs. \$44.98

THE IMMIGRANT (1917)
 810-04-1264, Standard 8mm., 400-feet, 14-ozs. \$13.98
 860-04-1264, Super 8, 400-feet, 14-ozs. \$15.98
 620-04-1264, 16mm. silent, 725-feet, 3-lbs. \$44.98

ONE A.M. (1916)
 810-04-1081, Standard 8mm., 350-feet, 14-ozs. \$13.98
 860-04-1081, Super 8, 400-feet, 14-ozs. \$15.98
 620-04-1081, 16mm. silent, 700-feet, 3-lbs. \$44.98

THE PAWNSHOP (1916)
 810-04-1025, Standard 8mm., 400-feet, 14-ozs. \$13.98
 860-04-1025, Super 8, 450-feet, 14-ozs. \$15.98
 620-04-1025, 16mm. silent, 750-feet, 3-lbs. \$44.98

THE RINK (1916)
 810-04-1026, Standard 8mm, 350-feet, 14-ozs. \$13.98
 860-04-1026, Super 8, 400-feet, 14-ozs. \$15.98
 620-04-1026, 16mm silent, 700-feet, 3-lbs. \$44.98

THE VAGABOND (1916)
 810-04-0151, Standard 8mm., 425-feet, 14-ozs. \$13.98
 860-04-0013, Super 8, 450-feet, 14-ozs. \$15.98
 620-04-0021, 16mm. silent, 850-feet, 2-lbs. \$44.98



One A.M.

FEATURE FILM

Available only in United States

THE GOLD RUSH (1925)
 810-04-1128, Standard 8mm, 1525-feet, 2-lbs. \$62.98
 860-04-1128, Super 8, 1550-feet, 2-lbs. \$66.98

Recent Little Rascals Releases

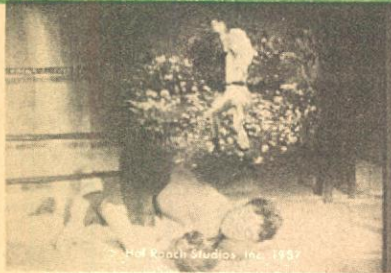

GLOVE TAPS (1937)

It's late Friday afternoon and there's a new kid in the neighborhood ... a tough guy named Butch. He and his pal "the Worm" stop by for a look at the school they'll have to attend. Just then, the bell rings and class lets out. The Gang files past and Alfalfa moans something about "the strain" and taking a "good rest over the weekend." Butch quickly demands everyone's attention, and pacing back and forth announces with a defiant scowl that starting Monday he's the big shot around here. He usually proves it by licking every kid on the block, but to save time, he'll just take on whoever's toughest. Spanky asks for time to train, gets it, then volunteers a reluctant Alfalfa as Class Pugilist ("Who me?"). Alfalfa's never struck a man in his life, but he needn't worry, Spanky assures his frightened pal, as Spank has a book that tells all about it. Simple? With less than a day to prepare, Spanky puts the Neighborhood Underweight Champion through his paces: roadwork, a bone-crushing rubdown, and some shadow boxing. Yet it remains for the smallest fry, Porky and Buckwheat to save the day. You'll see how when you accept this invitation for Saturday afternoon ringside seats at the lively bout between Butch and "The Oklahoma Wildcat."

A special favorite, GLOVE TAPS is profoundly true to one of boyhood's most deep seated fantasies ... licking the neighborhood bully. Totally satisfying, GLOVE TAPS can be enjoyed over and over again; it's practically therapeutic.

GLOVE TAPS marks Tommy Bond's return to Our Gang after a two-and-a-half year absence, and he appears here for the first time as menacing "Butch."

880-05-1557, Super 8 magnetic sound, 225-feet, 11-ozs. \$16.98
 640-05-1557, 16mm optical sound, 400-feet, 2-lbs. \$34.98

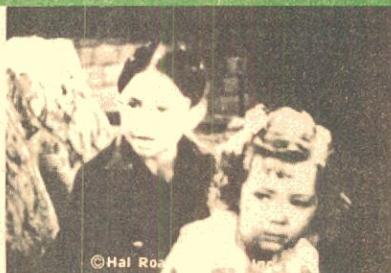

SPRUCIN' UP (1935)

Spanky, Scotty and Alfalfa are fed up with such bothersome chores as having to wash their faces and shine their shoes and comb their hair — especially on Saturday. But when a truant officer moves in across the street everyone wants to make friends with his pretty daughter, causing some "sprucin' up" activities that startle the Gang's mothers. In getting to meet the new neighborhood heartthrob, Spanky uses his brains to eliminate competition, but one rival remains: Alfalfa. Together inside the living room, it's easy to see that she's not interested in either one of them, but they're too busy besting each other to notice that "Anything you can do, I can do better" boasts Alfalfa, from catching airborne vases to clong chinups on the curtain rod. Then the young lady's old boyfriend shows up, literally leaving the confesting twosome hanging in mid-air!

Subtle, witty and well-written, "Sprucin' Up" is a polished comedy showcase with more than its share of special moments worth cherishing. As a bonus there's an incredible Hal Roach Studios inside joke, tying this film to the Laurel and Hardy feature SONS OF THE DESERT, made two years earlier. It won't be easy but see if you can find it!

640-05-1570, 16mm optical sound, 600-feet, 3-lbs. \$59.98



THREE MEN IN A TUB (1938)

Instead of keeping her date for a picnic outing with the Gang, Darla goes boating with prissy, rich kid Waldo. To win her back, wounded lover Alfalfa challenges his cocky rival to a boat race around Toluca Lake. The Gang's makeshift craft (propelled by some ducks and an umbrella) is no match for Waldo's swift new motorboat. As Waldo speeds ahead, the boat suddenly springs a leak. Darla shrieks for help while a flustered Waldo consults the appropriate chapter in his boating manual. After a dramatic rescue by Alfalfa (in a foot of water) fickle Darla redirects her affections. Then, in a puzzle, Waldo wonders what could have caused the leak. Across the water on their ship, unsung cronies Porky and Buckwheat smile together as they produce the missing "stopper."

Insufferable Waldo's at his worst, which makes for "Our Gang" at its best in this compact reworking of one of the finest and most famous Little Rascals films, HI NEIGHBOR, here involving motorboats as the central prop instead of fire engines.

640-05-1551, 16mm optical sound, 375-feet, 2-lbs. \$34.98

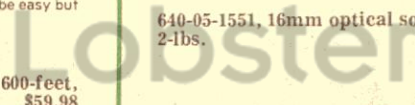

THE FILMS OF THE LITTLE RASCALS

HAL ROACH PRODUCTIONS



"For fifteen years, the children of the television age have been enjoying the antics of 'The Little Rascals.' Run over and over again, the comedies never grow tiresome, and the youthful audience for the films is perhaps bigger today than it has ever been. At no time does anyone feel impelled to explain that the films are thirty-five to fifty years old; for they are timeless, as timeless as childhood itself.

The "Our Gang" Kids are reflections of what we'd all like to be as children. In all probability, most of us never had as many adventures in five years as the Gang does in every comedy. There is a beguiling fantasy world for us on the screen as we watch these kids, without money or help from adults, build their own fire engines, run a clubhouse, organize a band, or do any of the thousand-and-one things we wish we could have done our-

selves. The puncturing of dignity is a timeless yearning in all audiences, and here again we experience the vicarious pleasure of seeing the Gang emerge victoriously after doing battle with snooty matrons, cruel guardians, and the like. Nor is this limited to the adult world. Throughout the "Our Gang" films, there is an active dislike for rich kids, and even more so for consciously cute kids — something the remarkable youngsters in these comedies never became.

Hal Roach has said that he always had the idea of making "kid comedies." He experimented with the idea several times in the early stages of his producing career.

Robert McGowan was given charge of the series. He played with the kids, became an unofficial "uncle," and learned how to get the best reactions from them. In 1922, "Our Gang"

was born. McGowan and Anthony Mack directed the series through the 1920s, as the Gang grew in popularity to become the top comedy attractions in films. The kiddie personnel stayed essentially the same through the late 1920s, with occasional newcomers broken in. In 1929, there was a changeover in cast...

These newcomers would have an easier time starting out in talkies, not having to unlearn any silent film techniques. In 1931, Jackie Cooper left the Gang to achieve stardom on his own... for awhile, Wheezer was made the center of the shorts, and then a new "star" was brought in, Dickie Moore, one of the top child actors of the 1930s. That same year, in 1932, another member, who became one of the most durable members of the series, was added to the cast: Spanky McFarland.

One cannot overlook the importance of a

black child in the makeup of "Our Gang." In an age before even tokenism was heard of, Hal Roach chose to show black and white children playing together, without prejudice, and without calling attention to it. Like everything else in "Our Gang," the subject was treated naturally, and if there were occasional lapses into stereotype, one must remember the positive aspects of an integrated group of kids — especially at a time when few films depicting adults would ever dare show friendship between black and white men.

Excerpted, with permission, from The Great Movie Shorts by Leonard Maltin. "Our Gang" filmography and on-line descriptions of sound shorts by Richard Bann and Leonard Maltin, copyright 1972 by Leonard Maltin.

License Notice! These prints are licensed for nontheatrical use, home use and nontheatrical closed circuit television in the United States, including Alaska and Hawaii, and all United States territories and protectorates, and the Dominion of Canada, and by United States military and government personnel at their A.P.O. and F.P.O. addresses. For any other use a license must be obtained from Hal Roach Studios, Inc. All territorial rights except the United States and Canada are reserved to Hal Roach Studios, Inc.

BARNUM & RINGLING INC. (May 1928)

Directed by Robert McGowan

The gang dreams up a big circus attraction and takes over one of the ballrooms in their apartment hotel.

810-05-1287, Standard 8mm, 325-feet, 14-oz. \$15.98
 860-05-1287, Super 8, 350-feet, 14-oz. \$17.98
 620-05-1287, 16mm silent, 450-feet, 3-lbs. \$54.98

BEDTIME WORRIES (9-9-33)

Directed by Robert McGowan

CAST: SPANKY, STYMIE, TOMMY BOND, JERRY TUCKER, GEORGIE BILLINGS, EMERSON TREACY, GAY SEABROOK, HARRY BERNARD and LEE PHELPS

The first night Spanky sleeps alone in a bedroom, he encounters a burglar.

880-05-1574, Super 8 magnetic sound, 400-feet, 14-ozs. \$32.98
 640-05-1574, 16mm optical sound, 675-feet \$59.98

BIG BUSINESS (2-10-24)

Directed by Robert McGowan

CAST: JOE COBB, FARINA, MICKEY DANIELS, MARY KORMAN, JACKIE DAVIS

The gang opens up a barbershop complete with manicure lady, shoeshine boy and laundry service... and what service they give!

810-05-1085, standard 8mm, 375-feet, 14-ozs. \$13.98
 860-05-1085, Super 8, 425-feet, 14-ozs. \$15.98
 620-05-1085, 16mm silent, 775-feet, 3-lbs. \$54.98

BIRTHDAY BLUES (11-12-32)

Directed by Robert McGowan

CAST: DICKIE MOORE, STYMIE, SPANKY, DOROTHY DE BORBA, BREEZY, BOBBIE "COTTON" BEARD, JACKIE LYNN, DONALD HAINES, EDITH FELLOWS, GEORGIE BILLINGS, CAROLINA BEARD, DOUGLAS GREER and BOBBY MALLON. Dickie throws a party to raise enough money to buy his mother a birthday present.

880-05-1568, Super 8 magnetic sound, 400-feet, 14-ozs. \$34.98
 640-05-1568, 16mm optical sound, 725-feet, 3-lbs. \$59.98

BOUNCING BABIES (10-12-29)

Directed by Robert McGowan

CAST: WHEEZER, MARY ANN JACKSON, JACKIE COOPER, FARINA, JEAN DARLING, CHUBBY, HARRY SPEAR, BOBBY MALLON, EDDIE DUNN and LYLE TAYO

With Wheezer's new baby brother receiving all his parents attention, he tries to send the baby back to heaven.

880-05-1607, Super 8 magnetic sound, 425-feet, 14-ozs. \$32.98
 640-05-1607, 16mm optical sound, 750-feet, 3-lbs. \$59.98

BOXING GLOVES (9-9-29)

Directed by Anthony Mack

CAST: JOE COBB, CHUBBY, FARINA, MARY ANN JACKSON, HARRY SPEAR, JACKIE COOPER, JEAN DARLING, WHEEZER, BOBBY MALLON, DONNIE, BILLY SCHULER, JOHNNY ABER and CHARLEY HALL

Harry and Farina promote a boxing match between Joe and Chubby.

880-05-1617, Super 8 magnetic sound, 350-feet, 14-ozs. \$32.98
 640-05-1617, 16mm optical sound, 650-feet, 1-lb. \$59.98

CAME THE BRAWN (4-16-38)

Directed by Gordon Douglas

CAST: ALFALFA, SPANKY, PORKY, BUCKWHEAT, DARLA HOOD, WALDO, BUTCH, WOJIM, ALVIN BUCKELEW, PATSY CURRIER, RAYMOND RAYHILL POWELL, BILLY MINDY, BESTY GAY and CORKY

Alfalfa's fight with the Masked Rival is rigged — or so he thinks.
 880-05-1611, Super 8 magnetic sound, 225-feet, 11-ozs. \$16.98
 640-05-1611, 16mm optical sound, 400-feet, 2-lbs. \$34.98

CAT, DOG & CO. (1929)

Directed by Anthony Mack

The Gang combines to set loose all the animals in town; sweeping through a dog catcher's wagon, a poultry wagon and an all animal experimental lab.

810-05-1424, Standard 8mm, 400-feet, 14-ozs. \$18.98
 860-05-1424, Super 8, 450-feet, 14-ozs. \$20.98
 620-05-1424, 16mm silent, 750-feet, 3-lbs. \$54.98

CRAZY HOUSE (early summer 1928)

Directed by Robert McGowan

The gang, invited to a party by a sick little girl, find themselves in a "crazy house"... fixed up by the little girl's father for an April Fool's day party for his friends.

810-05-1495, Standard 8mm, 400-feet, 14-ozs. \$16.98
 860-05-1495, Super 8, 425-feet, 14-ozs. \$18.98

DOG HEAVEN (Fall 1929)

Directed by Anthony Mack

CAST: PETE THE DOG, JOE COBB

Pete, the dog, is despondent because a young vamp, Clarabelle, has come into Joe's life and all of his attentions are focused on her.

810-05-1450, Standard 8mm, 425-feet, 14-ozs. \$17.98
 860-05-1450, Super 8, 475-feet, 14-ozs. \$19.98
 620-05-1450, 16mm silent, 850-feet, 3-lbs. \$54.98

DOGS IS DOGS (11-21-31)

Directed by Robert McGowan

CAST: WHEEZER, STYMIE, SHERWOOD "SPUD" BAILEY, DOROTHY DE BORBA, BILLY GILBERT, BLANCHE PAYSON, LYLE TAYO and HARRY BERNARD

Wheezer and Dorothy are forced to live with an evil step-mother and her spoiled-brat son.

880-05-1601, Super 8 magnetic sound, 425-feet, 14-ozs. \$32.98
 640-05-1601, 16mm optical sound, 750-feet, 3-lbs. \$59.98

ELECTION DAY (1928)

Directed by Anthony Mack

The gang gets involved in politics... and saves the real election going on from the "Pool Room Party" that's out to steal it!

810-05-1447, Standard 8mm, 350-feet, 14-ozs. \$14.98
 860-05-1447, Super 8, 400-feet, 14-ozs. \$16.98
 620-05-1447, 16mm silent, 700-feet, 3-lbs. \$54.98

FAST FREIGHT (April 1929)

Directed by Anthony Mack

Farina rides the rails... destination California... but a haunted house and pursuing railroad agents lose interest.

810-05-1439, Standard 8mm, 375-feet, 14-ozs. \$15.98
 860-05-1439, Super 8, 400-feet, 14-ozs. \$17.98
 620-05-1439, 16mm silent, 750-feet, 3-lbs. \$54.98

FEED 'EM AND WEEP (5-27-38)

Directed by Gordon Douglas

CAST: ALFALFA, PORKY, DARLA HOOD, PHILIP HURLIC, JUNIOR, PERCY, WILMA COX and JOHNNY ARTHUR

Darla's father's birthday dinner is ruined by a visit from the Gang.

880-05-1616, Super 8 magnetic sound, 225-feet, 11-ozs. \$16.98
 640-05-1616, 16mm optical sound, 400-feet, 2-lbs. \$34.98

THE FIRST ROUND-UP (5-5-34)

Directed by Gus Meins

CAST: SPANKY, SCOTTY BECKETT, WALLY ALBRIGHT, STYMIE, TOMMY BOND, WILLIE MAE "BUCKWHEAT" TAYLOR, PHILBROOK LYONS, BILLY BLETCHER, and ZOILA CONAN

The Gang goes on a camping trip but doesn't want the company of two little kids; Spanky and Scotly.

880-05-1598, Super 8 magnetic sound, 375-feet, 14-ozs. \$32.98
 640-05-1598, 16mm optical sound, 675-feet, 1-lb. \$59.98

FRAMING YOUTH (9-11-37)

Directed by Gordon Douglas

CAST: SPANKY, ALFALFA, BUCKWHEAT, PORKY, DARLA HOOD, BUTCH, JUNIOR, JACK MULHALL and ERNIE ALEXANDER

Butch fixes it so he'll win over Alfalfa in a radio amateur contest.

880-05-1456, Super 8 magnetic sound, 225-feet, 11-ozs. \$16.98
 640-05-1456, 16mm optical sound, 400-feet, 14-ozs. \$34.98

FOR PETE'S SAKE (4-14-34)

Directed by Gus Meins

CAST: SPANKY, SCOTTY BECKETT, WALLY ALBRIGHT, STYMIE, MARIANNE EDWARDS, TOMMY BOND, JACKIE TAYLOR, LEONARD KIBRICK, BUBBLES, CAROLINA "BUCKWHEAT" BEARD, BILLIE THOMAS, PHILBROOK LYONS, WILLIAM WAGNER, FRED HOLMES, and LYLE TAYO

The Gang tries to raise enough money to buy a doll for Marianne.

880-05-1459, Super 8 magnetic sound, 325-feet, 14-ozs. \$32.98
 640-05-1459, 16mm optical sound, 675-feet, 3-lbs. \$59.98

GLOVE TAPS (1937)

Directed by Gordon Douglas

CAST: ALFALFA, TOMMY "BUTCH" BOND, SPANKY, PORKY, BUCKWHEAT, SIDNEY "WOIM" KIBRICK, JERRY TUCKER, HAROLD SWITZER, DARWOOD KAYE, REX DOWNING, LARRY HARRIS, HUGH CHAPMAN, DONALD PROFFITT, and ROBERT WINKLER

Butch challenges Alfalfa to a fight.
 880-05-1557, Super 8 magnetic sound, 225-feet, 11-ozs. \$16.98
 640-05-1557, 16mm optical sound, 400-feet, 2-lbs. \$34.98

HELPING GRANDMA (1-3-31)

Directed by Robert McGowan

CAST: WHEEZER, STYMIE, FARINA, MARY ANN JACKSON, CHUBBY, JACKIE COOPER, SHIRLEY JEAN RICKERT, BONEDUST, DOROTHY DeBORBA, DONALD HAINES, OSCAR APFEL, MARGARET MANN, DELL HENDERSON and WILLIAM GILLESPIE

The Gang's adopted grandma can't decide to whom to sell her store.

880-05-1592, Super 8 magnetic sound, 375-feet, 14-ozs. \$32.98
 640-05-1592, 16mm optical sound, 775-feet, 3-lbs. \$59.98

HIDE AND SHRIEK (6-18-38)

Directed by Gordon Douglas

CAST: ALFALFA, BUCKWHEAT, PORKY, DARLA HOOD, JUNIOR, PERCY, and FRED HOLMES

The Gang plays detective, and ends up in a spooky amusement-park fun house.

880-05-1457, Super 8 magnetic sound, 225-feet, 11-ozs. \$16.98
 640-05-1457, 16mm optical sound, 400-feet, 2-lbs. \$34.98

HOOK AND LADDER (8-27-32)

Directed by Robert McGowan

CAST: DICKIE MOORE, STYMIE, SPANKY, BREEZY, DOROTHY DeBORBA, SPUD, BOUNCY and SPECK

The Gang plays fireman and actually succeed in putting out a fire.

880-05-1458, Super 8 magnetic sound, 375-feet, 14-ozs. \$32.98
 640-05-1458, 16mm optical sound, 650-feet, 3-lbs. \$59.98

THE KID FROM BORNEO (4-15-33)

Directed by Robert McGowan

CAST: SPANKY, STYMIE, DICKIE MOORE, DOROTHY DE BORBA, TOMMY BOND, WHEEZER, MAY WALLACE, OTTO FRIES, HARRY BERNARD and DICK GILBERT

The Gang goes to the sidewalk, to visit their uncle, but mistake him for a wildman.

880-05-1460, Super 8 magnetic sound, 375-feet, 14-ozs. \$32.98
 640-05-1460, 16mm optical sound, 700-feet, 3-lbs. \$59.98

LITTLE MOTHER (Summer 1929)

Directed by Robert McGowan

CAST: PETE, THE DOG, JOE COBB

Pathos and comedy is in this story of three small children whose mother has "gone to heaven."

810-05-1466, Standard 8mm, 375-feet, 14-ozs. \$15.98
 860-05-1466, Super 8, 400-feet, 14-ozs. \$17.98

THE
LITTLE RASCALS
HAL ROACH PRODUCTIONS



LOVE BUSINESS (2-14-31)

Directed by Robert McGowan
CAST: JACKIE COOPER, CHUBBY, WHEEZER, MARY ANN JACKSON, FARINA, STYMIE, DOROTHY DE BORBA, DONALD HAINES, BONEDUST, SHIRLEY JEAN RICKERT, JUNE MARLOWE, and MAY WALLACE
Miss Crabtree becomes a boarder at Jackie's house, causing complications—he's got a terrible crush on her.

880-05-1625, Super 8 magnetic sound, 375-feet, 14-ozs. \$32.98
640-05-1625, 16mm optical sound, 675-feet, 3-lbs. \$59.98

THE LUCKY CORNER (3-14-36)

Directed by Gus Meins
CAST: SPANKY, SCOTTY BECKETT, BUCKWHEAT, ALFALFA, MARIANNE EDWARDS, LEONARD KIBRICK, HAROLD SWITZER, ALVIN BUCKELEW, DONALD PROFFITT, TOMMY McFARLAND, GLORIA MANN, GUS LEONARD, WILLIAM WAGNER, JAMES C. MORTON, FRED HOLMES, SAM LUFKIN, JACK "TINY" LIPSON, LESTER DORR, JOE BORDEAUX, BOBBY DUNN and ERNIE ALEXANDER
The Gang helps Gus when he's forced to move his lemonade stand to a remote part of town.

880-05-1599, Super 8 magnetic sound, 325-feet, 14-ozs. \$32.98
640-05-1599, 16mm optical sound, 600-feet, 3-lbs. \$59.98

MAIL AND FEMALE (11-13-37)

Directed by Fred Newmeyer
CAST: SPANKY, ALFALFA, BUCKWHEAT, PORKY, DARLA HOOD, ALVIN "SPIKE" BUCKELEW, HAROLD SWITZER, WALDO, FREDDIE WALBURN, HUGH CHAPMAN, ROBERT WINKLER and JOE "CORKY" GEIL
When Alfalfa is made president of the He-Man Woman Haters' Club, he rushes to Darla to retrieve a love note he's sent to her.

880-05-1581, Super 8 magnetic sound, 200-feet, 11-ozs. \$16.98
640-05-1581, 16mm optical sound, 400-feet, 14-ozs. \$34.98

MAMA'S LITTLE PIRATES (11-3-34)

Directed by Gus Meins
CAST: SPANKY, SCOTTY BECKETT, STYMIE, JERRY TUCKER, BILLIE "BUCKWHEAT" THOMAS, MARY ANN BRECKELL and CLAUDIA DELL
The Gang goes after treasure hidden in a cave.

880-05-1604, Super 8 magnetic sound, 400-feet, 14-ozs. \$32.98
640-05-1604, 16mm optical sound, 650-feet, 3-lbs. \$59.98

MARY QUEEN OF TOTS (8-23-25)

Directed by Robert McGowan
CAST: MARY KORMAN, JACKIE DAVIS, MICKEY DANIELS, JACKIE CONDON, JOE COBB and ALLEN CLAYTON HOSKINS
Mary, a poor little rich girl, neglected by her mother and governess, is given a set of dolls by the kindly gardener modeled from local kids. When the governess throws them out who shows up but the real models... The Gang.

810-05-1290, Standard 8mm, 400-feet, 14-ozs. \$13.98
860-05-1290, Super 8, 450-feet, 14-ozs. \$15.98
620-05-1290, 16mm silent, 775-feet, 3-lbs. \$54.98

MOAN AND GROAN INC. (12-7-29)

Directed by Robert McGowan
CAST: FARINA, JACKIE COOPER, MARY ANN JACKSON, CHUBBY, WHEEZER, JAY R. SMITH, BOBBY MALLON, EDGAR KENNEDY and MAX DAVIDSON
The Gang ignores the warnings of Kennedy the cop, and go to a local haunted house.

880-05-1620, Super 8 magnetic sound, 400-feet, 14-ozs. \$32.98
640-05-1620, 16mm optical sound, 775-feet, 3-lbs. \$59.98

MUSH AND MILK (5-27-33)

Directed by Robert McGowan
CAST: STYMIE, DICKIE MOORE, SPANKY, TOMMY BOND, DOROTHY DE BORBA, EDITH FELLOWS, WHEEZER, GUS LEONARD, JAMES FINLAYSON, and ROLFE SEDAN
When Cap's back pension finally comes in, he treats the kids of Bleak Hill Boarding School to a day at the amusement park.

880-05-1555, Super 8 magnetic sound, 375-feet, 14-ozs. \$32.98
640-05-1555, 16mm optical sound, 675-feet, 3-lbs. \$59.98

NIGHT 'N' GALES (7-24-37)

Directed by Gordon Douglas
CAST: SPANKY, ALFALFA, BUCKWHEAT, PORKY, DARLA HOOD, GARY "JUNIOR" JAGGAR, and JOHNNY ARTHUR
Due to a storm, the Gang spends the night at Darla's and wrecks her father's nerves.

880-05-1585, Super 8 magnetic sound, 225-feet, 11-ozs. \$16.98
640-05-1585, 16mm optical sound, 400-feet, 2-lbs. \$34.98

NOISY NOISES (March 1924)

Directed by Robert McGowan
Joe has an aching tooth and a baby sitting job.

810-05-1950, Standard 8mm, 375-feet, 14-ozs. \$15.98
860-05-1950, Super 8, 425-feet, 14-ozs. \$17.98
620-05-1950, 16mm silent, 750-feet, 3-lbs. \$54.98

THE OL' GRAY HOSS (Fall 1928)

Directed by Anthony Mack
The story of Old Chief Cummings... retired, penniless, forgotten... and the gang that loves him and his old grey horse.

810-05-1448, Standard 8mm, 375-feet, 14-ozs. \$15.98
860-05-1448, Super 8, 425-feet, 14-ozs. \$17.98
620-05-1448, 16mm silent, 750-feet, 3-lbs. \$54.98

THE PIGSKIN PALOOKA (10-23-37)

Directed by Gordon Douglas
CAST: ALFALFA, SPANKY, DARLA HOOD, PORKY, BUCKWHEAT, FREDDIE WALBURN, SIDNEY KIBRICK, DICKIE JONES, HAROLD SWITZER, ALVIN BUCKELEW, DELMAR WILSON, WALDO, JUNIOR, LARRY HARRIS, REX DOWNING, DONALD PROFFITT, and MARVIN TRIN
Alfalfa's been away at military school, pretending in his letters to be a football star; returning home, he has to prove it.

880-05-1594, Super 8 magnetic sound, 225-feet, 11-ozs. \$16.98
640-05-1594, 16mm optical sound, 425-feet, 14-ozs. \$34.98

PUPS IS PUPS (8-30-30)

Directed by Robert McGowan
CAST: WHEEZER, FARINA, JACKIE COOPER, CHUBBY, DOROTHY DEBORA, MARY ANN JACKSON, BUDDY MacDONALD, THE HILL TWINS, CHARLIE HALL, WILLIAM GILLESPIE, LYLE TAYO and CHARLES McAVOY
The Gang decides to enter their animals in a local pet show.

880-05-1567, Super 8 magnetic sound, 375-feet, 14-ozs. \$32.98
640-05-1567, 16mm optical sound, 675-feet, 3-lbs. \$59.98

RAINY DAYS (1928)

Directed by Anthony Mack
Jay's mother leaves for the day and it's Jay's responsibility to keep Wheezer and Jean out of trouble but the little kids pass the time drawing on the walls with their own special chalk designs.

810-05-1395, Standard 8mm, 400-feet, 14-ozs. \$18.98
860-05-1395, Super 8, 450-feet, 14-ozs. \$20.98



Moan and Groan Inc.



Saturday's Lesson

REUNION IN RHYTHM (1-9-37)

Directed by Gordon Douglas
CAST: SPANKY, ALFALFA, PORKY, DARLA HOOD, BUCKWHEAT, SIDNEY KIBRICK, HAROLD SWITZER, GEORGIA JEAN LaRUE, ROSINA LAWRENCE, MICKEY DANIELS, MARY KORNMAN, JOE COBB, MATTHEW "STYMIE" BEARD and ERNIE ALEXANDER
The Gang stages a musical show at a reunion for some of the former Gang Kids.

880-05-1615, Super 8 magnetic sound, 175-feet, 12-ozs. \$16.98
640-05-1615, 16mm optical sound, 375-feet, 14-ozs. \$34.98

SATURDAY'S LESSON (Fall 1929)

Directed by Robert McGowan
CAST: JOE COBB, MARY ANN JACKSON, FARINA
The "Old Devil Man" teaches the gang a lesson... they must do their Saturday chores.

810-05-1406, Standard 8mm, 350-feet, 14-ozs. \$15.98
860-05-1406, Super 8, 400-feet, 14-ozs. \$17.98

SCHOOL'S OUT (11-22-30)

Directed by Robert McGowan
CAST: JACKIE COOPER, FARINA, CHUBBY, MARY ANN JACKSON, DONALD HAINES, DOUGLAS GREER, BUDDY MacDONALD, BOBBY "BONEDUST" YOUNG, WHEEZER, STYMIE, DOROTHY DE BORBA, BOBBY MALLON, JUNE MARLOWE and CREIGHTON HALE
The Kids mistake Miss Crabtree's brother for a suitor, and try to discourage him.

880-05-1579, Super 8 magnetic sound, 400-feet, 14-ozs. \$32.98
640-05-1579, 16mm optical sound, 750-feet, 3-lbs. \$59.98

SHIVER MY TIMBERS (10-10-31)

Directed by Robert McGowan
CAST: STYMIE, WHEEZER, DOROTHY DE BORBA, SHERRWOOD BAILEY, JERRY TUCKER, GEORGIE ERNEST, CAROLINA BEARD, BILLY GILBERT, JUNE MARLOWE, HARRY BERNARD, DICK GILBERT, and CY SLOCUM
The Gang has been playing hooky to listen to a friendly sea captain's tall tales.

880-05-1618, Super 8 magnetic sound, 425-feet, 2-lbs. \$32.98
640-05-1618, 16mm optical sound, 775-feet, 3-lbs. \$59.98

SHIVERING SHAKESPEARE (1-25-30)

Directed by Anthony Mack
CAST: CHUBBY, FARINA, JACKIE COOPER, MARY ANN JACKSON, WHEEZER, DONALD HAINES, EDITH FELLOWS, GORDON THORPE, JACK McHUGH, DOUGLAS GREER, GEORGIE BILLINGS, JOHNNY ABER, GERTRUDE SUTTON, EDGAR KENNEDY, CARLTON GRIFFIN, MICKEY DANIELS, LYLE TAYO and CHARLES McAVOY
A school play, "The Gladiator's Dilemma", turns into a pie-throwing melee.

880-05-1455, Super 8 magnetic sound, 400-feet, 14-ozs. \$32.98
640-05-1455, 16mm optical sound, 750-feet, 3-lbs. \$59.98

SMALL TALK (4-18-29)

Directed by Robert McGowan
CAST: BOBBY "WHEEZER HUTCHINS, JOE COBB, ALLEN CLAYTON, "FARINA" HOSKINS, MARY ANN JACKSON, JEAN DARLING, HARRY SPEAR, LYLE TAYO, HELEN JEROME EDDY and PAT HARMON
Wheeler and the rest of the Gang are taken from their orphanage and adopted by high society matrons.

880-05-1563, Super 8 magnetic sound, 400-feet, 14-ozs. \$32.98
640-05-1563, 16mm optical sound, 925-feet, 3-lbs. \$59.98



Wiggle Your Ears

SPOOK SPOOFING (Jan. 1928)

Directed by Robert McGowan
CAST: FARINA, JOE COBB
A story of the gang, and graveyards and ghosts.

810-05-1426, Standard 8mm, 400-feet, 14-ozs. \$16.98
860-05-1426, Super 8, 450-feet, 2-lbs. \$18.98
620-05-1426, 16mm silent, 800-feet, 3-lbs. \$54.98

SPRUCIN' UP (6-1-35)

Directed by Gus Meins
CAST: SPANKY, ALFALFA, SCOTTY BECKETT, BUCKWHEAT, MARIANNE EDWARDS, JERRY "PERCY" TUCKER, ALVIN BUCKELEW, DORIAN JOHNSTON, DONALD PROFFITT, HAROLD SWITZER, DICK ELLIOT, JAMES BURTIS, LILLIAN RICH, GERTRUDE SUTTON, LEOTA LORRAINE, HARRY BERNARD and BESS FLOWERS
When the truant officer moves into the neighborhood, everyone tries to get friendly with his daughter.

640-05-1570, 16mm optical sound, 600-feet, 3-lbs. \$59.98

A TOUGH WINTER (6-21-30)

Directed by Robert McGowan
CAST: FARINA, MARY ANN JACKSON, WHEEZER, JACKIE COOPER, CHUBBY and STEPIN FETCHIT
Stepin tries to help the Gang clean up a mess after a taffy pull.

880-05-1566, Super 8 magnetic sound, 350-feet, 14-ozs. \$32.98
640-05-1566, 16mm optical sound, 775-feet, 3-lbs. \$59.98

THREE MEN IN A TUB (3-26-38)

Directed by Nate Watt
CAST: ALFALFA, SPANKY, DARLA HOOD, WALDO, BUCKWHEAT, PORKY, JUNIOR, JERRY TUCKER, SHELIA BROWN and TOMMY MacFARLAND
A boat race between Alfalfa and Waldo becomes a contest for Darla's affections.

640-05-1551, 16mm optical sound, 375-feet, 2-lbs. \$34.98

UNCLE TOM'S UNCLE (May 1926)

Directed by Robert McGowan
Uncle Tom's Cabin has been translated and played in 42 languages and the gang makes it 43.

810-05-1182, Standard 8mm, 375-feet, 14-ozs. \$13.98
860-05-1182, Super 8, 425-feet, 14-ozs. \$15.98

620-05-1182, 16mm silent, 750-feet, 3-lbs. \$54.98

WIGGLE YOUR EARS (March 1929)

Directed by Robert McGowan
CAST: MARY ANN JACKSON, HARRY, JEAN, JOE COBB, FARINA
The story of a little girl who could wiggle his ears—and a little girl who followed him around to see the wiggle.

810-05-1449, Standard 8mm, 400-feet, 14-ozs. \$16.98
860-05-1449, Super 8, 450-feet, 14-ozs. \$19.98
620-05-1449, 16mm silent, 775-feet, 3-lbs. \$54.98

WILD POSES (10-28-33)

Directed by Robert McGowan
CAST: SPANKY, STYMIE, TOMMY BOND, JERRY TUCKER, GEORGIE "DARBY" BILLINGS, FRANKLIN PANGBORN, EMERSON TREACY, GAY SEABROOK, STAN LAUREL and OLIVER HARDY
Spanky balks at having his picture taken by a studio photographer; Laurel and Hardy make a gag appearance as babies.

880-05-1589, Super 8 magnetic sound, 375-feet, 14-ozs. \$32.98
640-05-1589, 16mm optical sound, 675-feet, 3-lbs. \$59.98

RECENT RELEASE

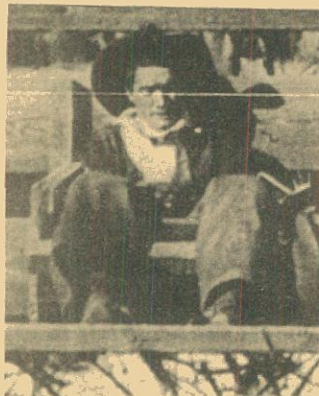

SAGE BRUSH TOM
(1915)

starring **TOM MIX**

SAGE BRUSH TOM is more than a routinely interesting Selig comedy-western, directed by and starring Tom Mix, in that it shows what might have been happening behind the camera at Prescott, Arizona, Mix's regular shooting location.

Born in Pennsylvania on January 6, 1880, Tom Mix made his debut with the Selig Company in RANCH LIFE IN THE GREAT SOUTHWEST, released on August 9, 1910. Prior to that he had been a real-life cowboy and sheriff in Dewey, Oklahoma, which now boasts a Tom Mix Museum.

Tom Mix stars as Sage Brush Tom, a cowboy devoted to his favorite film star (Goldie Colwell). When the star visits Tom's hometown, his happiness is complete until the leading man (E. J. Brady) makes a fool of him, and he discovers that the star is both a wife and a mother.

- 810-31-2040, Standard 8mm, 200-feet, 11-ozs. \$9.98
- 860-31-2040, Super 8, 225-feet, 11-ozs. \$9.98
- 620-31-2040, 16mm silent, 425-feet, 2-lbs. \$34.98

LARRY SEMON COMEDIES

FRAUDS AND FRENZIES (1918)

- with **STAN LAUREL**
- 810-22-1289, Standard 8mm, 350-feet, 14-ozs. \$13.98
 - 860-22-1289, Super 8, 400-feet, 14-ozs. \$15.98
 - 620-22-1289, 16mm silent, 700-feet, 3-lbs. \$49.98

GOLF (1922)

- with **LUCILLE CARLISLE, AL THOMPSON, OLIVER HARDY, VERNON DENT, BILL HAUBER, FRED LANCASTER, PETE GORDON and JOE BAISEL**
- 810-22-1020, Standard 8mm, 400-feet, 14-ozs. \$12.98
 - 860-22-1020, Super 8, 450-feet, 14-ozs. \$14.98
 - 620-22-1020, 16mm silent, 800-feet, 3-lbs. \$49.98

THE PERFECT CLOWN (1925) (slightly abridged)

- with **DOROTHY DWAN, OLIVER HARDY, KATE PRICE and OTIS HARLAN**
- 810-22-0355, Standard 8mm, 975-feet, 2-lbs. \$34.98
 - 860-22-0603, Super 8, 1075-feet, 3-lbs. \$39.98

THE SAWMILL (1922)

- with **OLIVER HARDY**
- 810-22-1021, Standard 8mm, 400-feet, 14-ozs. \$13.98
 - 860-22-1021, Super 8, 450-feet, 14-ozs. \$15.98
 - 620-22-1021, 16mm silent, 800-feet, 3-lbs. \$49.98

SCHOOL DAYS (1920)

- with **JACK DUFFY, FATTY ALEXANDER**
- 810-22-0975, Standard 8mm, 375-feet, 14-ozs. \$12.98
 - 860-22-0975, Super 8, 425-feet, 14-ozs. \$14.98

A SIMPLE SAP (1928)

- with **BEE AMANN, JIMMY AUBREY, WALTER HIERS, BILLY GILBERT, EDWARD DAVIS**
- 810-22-1122, Standard 8mm, 400-feet, 14-ozs. \$13.98
 - 860-22-1122, Super 8, 450-feet, 14-ozs. \$15.98
 - 620-22-1122, 16mm silent, 800-feet, 3-lbs. \$49.98



A Simple Sap

RECENT RELEASE



FILMING THE FANTASTIC
(1936)

From the Movietone Series
"Adventures of a Newsreel Cameraman"

Culled from the bizarre and curious stories encountered by the international activities of the newsreel cameraman, this short is an amalgam of wordless glimpses at giant boys and midget girls, a library of fine books tucked inside an ordinary walnut, a room of automated files right out of Kafka, a young fellow wearing a drape of honeybees, a couple who make captains' chairs from tightly rolled newspapers, a man who is buried alive and then communicates by telephone from the beyond, and a pair of pedal-powered slits (they don't work). There is no narration, but sound versions are accompanied by a charming early-30's period score.

- 810-99-2355, Standard 8mm, 165-feet, 11-ozs. \$8.98
- 860-99-2355, Super 8, 180-feet, 11-ozs. \$8.98
- 880-99-2132, Super 8 magnetic sound, 200-feet, 11-ozs. \$16.98
- 640-99-2132, 16mm optical sound, 375-feet, 2-lbs. \$34.98

BUSTER KEATON COMEDIES



THE BALLOONATIC (1923)

- with **PHYLLIS HAVER**
- 810-18-1498, Standard 8mm, 450-feet, 14-ozs. \$16.98
 - 860-18-1498, Super 8, 500-feet, 14-ozs. \$18.98
 - 620-18-1498, 16mm silent, 900-feet, 3-lbs. \$59.98

THE BLACKSMITH (1922)

- with **VIRGINIA FOX**
- 810-18-0947, Standard 8mm, 375-feet, 14-ozs. \$15.98
 - 860-18-0947, Super 8, 400-feet, 14-ozs. \$16.98
 - 620-18-0947, 16mm silent, 750-feet, 3-lbs. \$59.98

COPS (1922)

- with **VIRGINIA FOX**
- 810-18-1400, Standard 8mm, 325-feet, 14-ozs. \$14.98
 - 860-18-1400, Super 8, 375-feet, 14-ozs. \$16.98
 - 620-18-1400, 16mm silent, 650-feet, 3-lbs. \$54.98

ONE WEEK (1920)

- 810-18-0989, Standard 8mm, 375-feet, 14-ozs. \$15.98
- 860-18-0989, Super 8, 400-feet, 14-ozs. \$16.98
- 620-18-0989, 16mm silent, 750-feet, 3-lbs. \$59.98

THE SILENT PARTNER (1955)

- with **JOE E. BROWN and ZASU PITTS**
- 830-18-1375, Standard 8mm magnetic sound, 475-feet, 2-lbs. \$45.98
 - 880-18-1375, Super 8 magnetic sound, 550-feet, 2-lbs. \$48.98
 - 640-18-1375, 16mm optical sound, 850-feet, 4-lbs. \$64.98

BUSTER KEATON FEATURES

COLLEGE (1927)

- with **FLORENCE TURNER**
- 810-18-1086, Standard 8mm, 1225-feet, 3-lbs. \$54.98
 - 860-18-1086, Super 8, 1350-feet, 3-lbs. \$59.98
 - 620-18-1086, 16mm silent, 2475-feet, 7-lbs. \$199.98

THE GENERAL (1927)

- PAUL KILLIAM'S ABRIDGED VERSION**
- 810-18-1528, Standard 8mm, 600-feet, 2-lbs. \$23.98
 - 860-18-1528, Super 8, 675-feet, 2-lbs. \$25.98

Paul Killiam's "Hour of Silents" Archive
VERSION (SOMEWHAT ABRIDGED)
WITH MUSICAL SCORE,
SOUND EFFECTS AND NARRATION

- 830-18-1962, Standard 8mm, magnetic sound, 875-feet, 2-lbs. \$71.98
- 880-18-1962, Super 8 magnetic sound, 975-feet, 2-lbs. \$76.98
- 640-18-1962, 16mm optical sound, 1750-feet, 6-lbs. \$139.98

COMPLETE SILENT FEATURE

- 810-18-1801, Standard 8mm, 1425-feet, 3-lbs. \$69.98
- 860-18-1801, Super 8, 1600-feet, 3-lbs. \$74.98
- 620-18-1801, 16mm silent, 2825-feet, 8-lbs. \$199.98



RECENT BLACKHAWK FILMS RELEASES

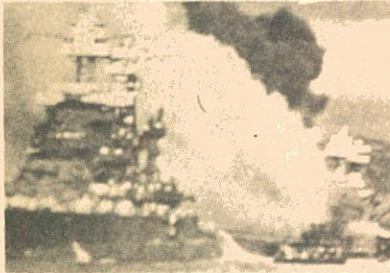

PEARL HARBOR

(1942)

In what surely must be one of the most fortuitous accidents in film history, Movietone cameraman Al Brick was at Pearl Harbor filming a "Magic Carpet" travelogue to have been called Pearl of the Pacific when the Japanese attacked our naval and air forces without warning on December 7, 1941, bringing the United States into World War II. Movietone, alone among all newsreels, thus secured authentic and exclusive scenes of the devastation — but all Brick's footage was immediately seized by the Navy Department, and not until a year later were some of the shots cleared for public showing.

This release, one of the few Movietone newsreels ever devoted to a single story, went into theaters on the first anniversary of Pearl Harbor and is presented here exactly as originally shown. Narrated by Lowell Thomas in the jingoistic vocabulary of wartime, the first half of the film shows the destruction of planes and ships, while the second half emphasizes the "miraculous" repair of damage made to seem less extensive than it really was. There is even a suggestion that Pearl Harbor provided an opportunity to improve our Pacific Fleet through reconstruction! The film concludes with a promise to "slap the Japs right off the map." Silent versions have captions which were adapted from, and retain the flavor of, the narrated prints — a unique historical record not only of fact, but also of attitude.

- 810-75-2371, Standard 8mm, 200-feet, 11-ozs. \$10.98
- 860-75-2371, Super 8, 225-feet, 11-ozs. \$10.98
- 880-75-2198, Super 8 magnetic sound, 165-feet, 11-ozs. \$16.98
- 640-75-2198, 16mm optical sound, 300-feet, 2-lbs. \$34.98

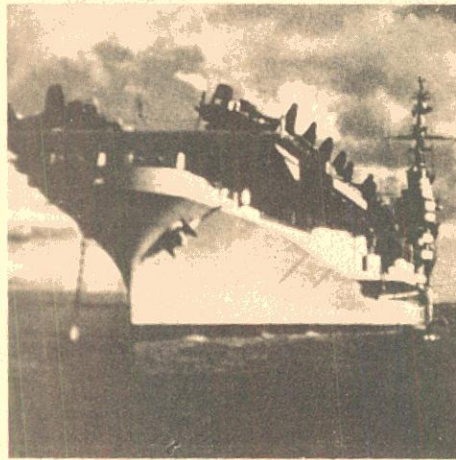

ABOARD THE FLATTOP MIDWAY

(1949)

Filmed in the Caribbean after the close of World War II — security would never have permitted it in wartime — our film shows the activities of the Midway. You'll see the hanger decks, elevators bringing planes topside, the famous F8F fighter, nicknamed the Bear Cat. You'll see also the Navy carrier based bombers and the first of the new jets. Spectacular views of take-offs and landings add to the films great appeal.

- 810-70-2367, Standard 8mm, 235-feet, 14-ozs. \$11.98
- 860-70-2367, Super 8, 260-feet, 14-ozs. \$11.98
- 880-70-2138, Super 8 magnetic sound, 200-feet, 11-ozs. \$16.98
- 640-70-2138, 16mm optical sound, 350-feet, 2-lbs. \$34.98

HISTORICAL PERSONALITIES

POLITICAL FIGURES

ADOLPH HITLER

CHAPTER I — HIS RISE TO POWER

- 810-76-1704, Standard 8mm, 325-feet, 14-ozs. \$13.98
- 860-76-1704, Super 8, 350-feet, 14-ozs. \$15.98

CHAPTER II — WAR COMES TO EUROPE

- 810-76-1705, Standard 8mm, 325-feet, 14-ozs. \$13.98
- 860-76-1705, Super 8, 350-feet, 14-ozs. \$15.98

CHAPTER III — THE TIDE BEGINS TO TURN

- 810-76-1706, Standard 8mm, 300, feet, 14-ozs. \$13.98
- 860-76-1706, Super 8, 325-feet, 14-ozs. \$15.98

CHAPTER IV — THE FALL OF THE THIRD REICH

- 810-76-1707, Standard 8mm, 350-feet, 14-ozs. \$13.98
- 860-76-1707, Super 8, 400-feet, 14-ozs. \$15.98

JOSEPH STALIN

CHAPTER I — HIS RISE TO POWER

- 810-76-1693, Standard 8mm, 375-feet, 14-ozs. \$13.98
- 860-76-1693, Super 8, 400-feet, 14-ozs. \$15.98

CHAPTER II — THE ALMOST ABSOLUTE DICTATOR

- 810-76-1694, Standard 8mm, 325-feet, 14-ozs. \$12.98
- 860-76-1694, Super 8, 350-feet, 14-ozs. \$14.98

BENITO MUSSOLINI

CHAPTER I — THE FIRST OF THE MODERN DICTATORS

- 810-76-0440, Standard 8mm, 350-feet, 14-ozs. \$12.98
- 860-76-0245, Super 8, 375-feet, 14-ozs. \$14.98

CHAPTER II — TWENTIETH CENTURY CAESAR

- 810-76-0441, Standard 8mm, 350-feet, 14-ozs. \$12.98
- 860-76-0246, Super 8, 375-feet, 14-ozs. \$14.98

THEODORE ROOSEVELT

CHAPTER I — POLITICIAN AND PRESIDENT

- 810-76-1660, Standard 8mm, 300-feet, 14-ozs. \$13.98
- 860-76-1660, Super 8, 350-feet, 14-ozs. \$15.98

CHAPTER II — THE PATRIOT

- 810-76-1661, Standard 8mm, 450-feet, 14-ozs. \$16.98
- 860-76-1661, Super 8, 500-feet, 14-ozs. \$17.98

SPORTS FIGURES

MOVIETONE LICENSE NOTICE

These films are licensed for nontheatrical use, home use, and nontheatrical closed circuit television in the United States, its Territories and Protectorates, the Dominion of Canada, and by U.S. Military and Government Personnel at their APO and FPO addresses. For rights of reproduction, stock footage, broadcast television, pay and cable television, and for any other uses or territories, a license must be obtained in advance from Movietone Inc., Twentieth Century Fox Film Corporation, 1345 Avenue of the Americas, New York, N.Y. 10019.

BABE RUTH

FENCE BUSTER, THE STORY OF BABE RUTH

- 810-76-2015, Standard 8mm, 300-feet, 14-ozs. \$14.98
- 860-76-2015, Super 8, 325-feet, 14-ozs. \$16.98
- 880-76-2196, Super 8 magnetic sound, 225-feet, 14-ozs. \$16.98
- 640-76-2196, 16mm optical sound, 450-feet, 2-lbs. \$39.98

BOBBY JONES

OLD MAN PAR, THE STORY OF BOBBY JONES

- 810-76-2091, Standard 8mm, 300-feet, 14-ozs. \$14.98
- 860-76-2091, Super 8, 350-feet, 14-ozs. \$16.98
- 880-76-2017, Super 8 magnetic sound, 225-feet, 11-ozs. \$16.98
- 640-76-2017, 16mm optical sound, 425-feet, 2-lbs. \$39.98

ARTS AND LETTERS

SIR ARTHUR CONAN DOYLE

SIR ARTHUR CONAN DOYLE (1927)

- 880-68-2056, Super 8 magnetic sound, 225-feet, 11-ozs. \$16.98
- 640-68-2056, 16mm optical sound, 400-feet, 14-ozs. \$39.98

CELEBRITIES

BUFFALO BILL

BUFFALO BILL'S WILD WEST SHOW

- 810-68-0223, Standard 8mm, 300-feet, 14-ozs. \$13.98
- 860-68-0024, Super 8, 350-feet, 14-ozs. \$15.98
- 620-68-0040, 16mm silent, 600-feet, 3-lbs. \$44.98

THE LIFE OF BUFFALO BILL

- 810-68-1829, Standard 8mm, 400-feet, 14-ozs. \$13.98
- 860-68-1829, Super 8, 425-feet, 11-ozs. \$15.98

JOHN DILLINGER

DILLINGER, PUBLIC ENEMY No. One

- 810-76-0567, Standard 8mm, 300-feet, 14-ozs. \$12.98
- 860-76-0172, Super 8, 325-feet, 14-ozs. \$14.98



FILMS PRODUCED BY MACK SENNETT



Mack Sennett Biograph Period

THE MANICURE LADY (1911)

with VIVIAN PRESCOTT, EDDIE DILLON

810-10-1783, Standard 8mm, 225-feet, 11-ozs. \$8.98
860-10-1783, Super 8, 250-feet, 11-ozs. \$9.98

Mack Sennett Keystone Period

THE BANGVILLE POLICE (1913)

with FRED MACE, MABEL NORMAND, DOT FARLEY

810-10-0770, Standard 8mm, 150-feet, 11-ozs. \$7.98
860-10-0403, Super 8, 175-feet, 11-ozs. \$8.98
620-10-0330, 16mm silent, 300-feet, 2-lbs. \$29.98

BARNEY OLDFIELD'S RACE FOR A LIFE (1913)

with MABEL NORMAND, FORD STERLING, BARNEY OLDFIELD

810-10-0909, Standard 8mm, 200-feet, 11-ozs. \$7.98
860-10-0909, Super 8, 225-feet, 11-ozs. \$8.98
620-10-0909, 16mm silent, 400-feet, 2-lbs. \$29.98

BATH TUB PERILS (1916)

with FRED MACE, DALE FULLER

810-10-0727, Standard 8mm, 300-feet, 14-ozs. \$12.98
860-10-0328, Super 8, 325-feet, 14-ozs. \$14.98

BECAUSE HE LOVED HER (1916)

with SAM BERNARD, MAE BUSCH and FORD STERLING

810-10-0186, Standard 8mm, 275-feet, 14-ozs. \$12.98
860-10-0238, Super 8, 300-feet, 14-ozs. \$14.98

BLACK EYES AND BLUE (1916)

with BILLY ARMSTRONG, JUANITA HANSEN

810-10-1497, Standard 8mm, 350-feet, 14-ozs. \$13.98
860-10-1497, Super 8, 400-feet, 14-ozs. \$15.98

CURSED BY HIS BEAUTY (1914)

with CHARLIE MURRAY, SLIM SUMMERVILLE, ALICE DAVENPORT, ALICE HOWELL

810-12-1754, Standard 8mm, 200-feet, 11-ozs. \$8.98
860-12-1754, Super 8, 225-feet, 11-ozs. \$9.98

THE DANGER GIRL (1916)

with GLORIA SWANSON and BOBBY VERNON

810-10-1806, Standard 8mm, 400-feet, 1-lb. \$13.98
860-10-1806, Super 8, 450-feet, 1-lb. \$15.98
620-10-1806, 16mm silent, 800-feet, 3-lbs. \$49.98



The Versatile Villain

THE DESPERATE SCOUNDREL (1916)

with FORD STERLING, MINTA DURFEE, THE KEYSTONE COPS

810-10-0245, Standard 8mm, 300-feet, 14-ozs. \$13.98
860-10-0015, Super 8, 325-feet, 1-lb. \$15.98
620-10-0063, 16mm silent, 600-feet, 3-lbs. \$44.98

DOLLARS AND SENSE (1917)

with ORA CAREW, MAL ST. CLAIR, THE KEYSTONE COPS

810-10-1909, Standard 8mm, 425-feet, 14-ozs. \$14.98
850-10-1909, Super 8, 450-feet, 14-ozs. \$16.98
620-10-1909, 16mm silent, 800-feet, 3-lbs. \$49.98

THE FUN FACTORY

810-10-0948, Standard 8mm, 600-feet, 3-lbs. \$21.98
860-10-0948, Super 8, 650-feet, 2-lbs. \$24.98
880-10-1202, Super 8 magnetic sound, 500-feet, 2-lbs. \$34.98

A HASH HOUSE FRAUD (1915)

with LOUISE FAZENDA, HUGH FAY, FRITZ SCHADE, CHESTER CONKLIN and THE KEYSTONE COPS

810-10-0323, Standard 8mm, 225-feet, 11-ozs. \$7.98
860-10-0272, Super 8, 250-feet, 2-obs. \$8.98
620-10-0274, 16mm silent, 450-feet, 2-lbs. \$29.98

HER FAME AND SHAME (1917)

with CHARLIE MURRAY and LOUISE FAZENDA

810-12-1514, Standard 8mm, 375-feet, 14-ozs. \$14.98
860-12-1514, Super 8, 400-feet, 14-ozs. \$15.98

HER PAINTED HERO (1915)

with HALE HAMILTON, CHARLIE MURRAY, POLLY MORAN, SLIM SUMMERVILLE

810-10-1886, Standard 8mm, 325-feet, 14-ozs. \$13.98
860-10-1886, Super 8, 375-feet, 14-ozs. \$15.98

HER TORPEDOED LOVE (1917)

with FORD STERLING and LOUISE FAZENDA

810-10-1904, Standard 8mm, 375-feet, 11-ozs. \$14.98
860-10-1904, Super 8, 425-feet, 11-ozs. \$15.98

KEYSTONE TONIGHT (1913)

with ED COXEN, WINIFRED GREENWOOD, MABEL NORMAND, FORD STERLING, and NICK COGLEY

810-10-0605, Standard 8mm, 250-feet, 11-ozs. \$7.98
860-10-0332, Super 8, 275-feet, 11-ozs. \$8.98

LOVE AND RUBBISH (1913)

with FORD STERLING

810-10-1125, Standard 8mm, 225-feet, 11-ozs. \$8.98
860-10-1125, Super 8, 250-feet, 11-ozs. \$9.98

LOVE, LOOT AND CRASH (1915)

with JOSEPH SWICKARD, DORA ROBER, CHARLES PARROT (Charley Chase), FRITZ SCHADE and THE KEYSTONE COPS

810-10-0321, Standard 8mm, 200-feet, 11-ozs. \$7.98
860-10-0273, Super 8, 225-feet, 11-ozs. \$8.98
620-10-0275, 16mm silent, 400-feet, 2-lbs. \$29.98

MAID MAD (1916)

with CHARLIE MURRAY and LOUISE FAZENDA

810-12-1789, Standard 8mm, 450-feet, 14-ozs. \$15.98
860-12-1789, Super 8, 500-feet, 14-ozs. \$16.98



The Desperate Scoundrel

OUR DAREDEVIL CHIEF (1915)

with FORD STERLING and AL ST. JOHN

810-10-1907, Standard 8mm, 400-feet, 14-ozs. \$13.98

860-10-1907, Super 8, 450-feet, 14-ozs. \$15.98

THE PLUMBER (1914)

with CHARLIE MURRAY, JOSEPH SWICKARD

810-12-1931, Standard 8mm, 200-feet, 11-ozs. \$8.98

860-12-1931, Super 8, 225-feet, 11-ozs. \$9.98

A STRONG REVENGE (1913)

with FORD STERLING and MABEL NORMAND

810-10-0624, Standard 8mm, 200-feet, 11-ozs. \$6.98

860-10-0194, Super 8, 225-feet, 11-ozs. \$7.98

SUBMARINE PIRATE (1915)

with SYD CHAPLIN, GLEN CAVENDER, WESLEY RUGGLES, PHYLLIS ALLEN

810-10-0403, Standard 8mm, 550-feet, 2-lbs. \$21.98

860-10-0565, Super 8, 600-feet, 2-lbs. \$24.98

THE SULTAN'S WIFE (1917)

starring GLORIA SWANSON and BOBBY VERNON

810-10-1270, Standard 8mm, 375-feet, 14-ozs. \$13.98

860-10-1270, Super 8, 425-feet, 14-ozs. \$14.98

620-10-1270, 16mm silent, 750-feet, 3-lbs. \$44.98

TEDDY AT THE THROTTLE (1916)

with BOBBY VERNON, GLORIA SWANSON, WALLACE BEERY

810-10-1165, Standard 8mm, 350-feet, 14-ozs. \$13.98

860-10-1165, Super 8, 400-feet, 14-ozs. \$15.98

620-10-1165, 16mm silent, 700-feet, 3-lbs. \$44.98

THOSE COLLEGE GIRLS (1915)

with POLLY MORAN, SLIM SUMMERVILLE, CHARLIE MURRAY

810-10-1865, Standard 8mm, 400-feet, 14-ozs. \$13.98

860-10-1865, Super 8, 425-feet, 1-lb. \$15.98

A VERSATILE VILLAIN (1915)

with LOUISE FAZENDA and CHARLIE CHASE

810-10-0262, Standard 8mm, 225-feet, 11-ozs. \$7.98

860-10-0114, Super 8, 250-feet, 11-ozs. \$8.98

WIFE AND AUTO TROUBLE (1916)

with WILLIE COLLIER, MAE BUSCH, THE KEYSTONE COPS

810-10-1278, Standard 8mm, 200-feet, 11-ozs. \$7.98

860-10-1278, Super 8, 225-feet, 11-ozs. \$8.98

620-10-1278, 16mm silent, 400-feet, 2-lbs. \$29.98

Sennett Films Starring Chester Conklin

THE CANNON BALL (1915)

810-10-0945, Standard 8mm, 400-feet, 14-ozs. \$13.98

860-10-0945, Super 8, 450-feet, 14-ozs. \$15.98

620-10-0945, 16mm silent, 800-feet, 3-lbs. \$49.98

DIZZY HEIGHTS AND DARING HEARTS (1916)

810-10-1515, Standard 8mm, 400-feet, 14-ozs. \$14.98

860-10-1515, Super 8, 450-feet, 14-ozs. \$15.98

620-10-1515, 16mm silent, 800-feet, 3-lbs. \$49.98



Our Daredevil Chief

USCS
of Cinematic Arts
Hugh M. Hefner Moving Image Archive



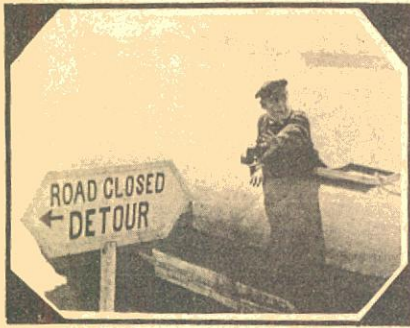

Water Wagons



Mabel, Fatty and the Law



A Sanitarium Scandal

Sennett Films
Starring Roscoe
"Fatty" Arbuckle

FATTY AND MINNIE HE-HAW (1914)
with MINTA DURFEE
810-13-1526, Standard 8mm, 375-feet, 14-ozs. \$14.98
860-13-1526, Super 8, 400-feet, 14-ozs. \$15.98
620-13-1526, 16mm silent, 750-feet, 3-lbs. \$49.98

FATTY'S CHANCE ACQUAINTANCE (1915)
with MINTA DURFEE and FRANK NAYES
810-13-1714, Standard 8mm, 200-feet, 11-ozs. \$7.98
860-13-1714, Super 8, 225-feet, 11-ozs. \$8.98
620-13-1714, 16mm silent, 400-feet, 2-lbs. \$29.98

FATTY JOINS THE FORCE (1913)
with DOT FARLEY
810-13-1657, Standard 8mm, 225-feet, 11-ozs. \$8.98
860-13-1657, Super 8, 250-feet, 11-ozs. \$9.98
620-13-1657, 16mm silent, 425-feet, 2-lbs. \$29.98

FATTY'S MAGIC PANTS (1914)
with MINTA DURFEE and HARRY MCCOY
810-13-1710, Standard 8mm, 200-feet, 11-ozs. \$7.98
860-13-1710, Super 8, 225-feet, 11-ozs. \$8.98

FATTY'S TINTYPE TANGLE (1915)
with LOUISE FAZENDA, EDGAR KENNEDY
810-13-0949, Standard 8mm, 450-feet, 14-ozs. \$14.98
860-13-0949, Super 8, 500-feet, 14-ozs. \$15.98

A KEYSTONE COUPLET (A BANDIT & PEEPING PETE) (1913)
with FORD STERLING and MACK SENNETT
810-13-1666, Standard 8mm, 225-feet, 11-ozs. \$7.98
860-13-1666, Super 8, 250-feet, 11-ozs. \$9.98

MABEL'S NEW HERO (FATTY AND THE BATHING BEAUTIES) (1917)
with MABEL NORMAND
810-13-1686, Standard 8mm, 200-feet, 11-ozs. \$7.98
860-13-1686, Super 8, 225-feet, 11-ozs. \$8.98
620-13-1686, 16mm silent, 375-feet, 2-lbs. \$29.98

ROMANCE-KEYSTONE STYLE (1912-1914)
with FORD STERLING
810-13-1186, Standard 8mm, 225-feet, 11-ozs. \$8.98
860-13-1186, Super 8, 250-feet, 11-ozs. \$9.98
620-13-1186, 16mm silent, 450-feet, 2-lbs. \$34.98

THE WAITER'S BALL (1916)
with AL ST. JOHN
810-13-1701, Standard 8mm, 300-feet, 14-ozs. \$12.98
860-13-1701, Super 8, 325-feet, 14-ozs. \$13.98

Mack Sennett
Paramount
Period

HEARTS AND FLOWERS (1919)
with LOUISE FAZENDA, FORD STERLING, PHYLLIS HAVER, BILLY ARMSTRONG, JACK ACKROYD
810-10-1926, Standard 8mm, 375-feet, 14-ozs. \$14.98
860-10-1926, Super 8, 400-feet, 14-ozs. \$15.98

Sennett Films
Starring Mabel
Normand

A DASH THROUGH THE CLOUDS (1912)
with FRED MACE
810-14-1663, Standard 8mm, 175-feet, 11-ozs. \$7.98
860-14-1663, Super 8, 200-feet, 11-ozs. \$8.98

MABEL, FATTY AND THE LAW (1915)
with ROSCOE "FATTY" ARBUCKLE, HARRY GRIBSON, and MINTA DURFEE
810-14-1691, Standard 8mm, 175-feet, 11-ozs. \$6.98
860-14-1691, Super 8, 200-feet, 11-ozs. \$7.98
620-14-1691, 16mm silent, 350-feet, 2-lbs. \$29.98

A MUDDY ROMANCE (1913)
with FORD STERLING
810-14-0901, Standard 8mm, 200-feet, 11-ozs. \$7.98
860-14-0901, Super 8, 225-feet, 11-ozs. \$8.98

A SMALL TOWN BULLY (1918)
with ROSCOE ARBUCKLE, OWEN MOORE, MACK SENNETT
810-14-1179, Standard 8mm, 350-feet, 14-ozs. \$14.98
860-14-1179, Super 8, 400-feet, 14-ozs. \$15.98

THE SPEED KINGS (1913)
with FORD STERLING, ROSCOE "FATTY" ARBUCKLE, EARL COOPER, TEDDY TETZLAFF
810-14-1527, Standard 8mm, 175-feet, 11-ozs. \$6.98
860-14-1527, Super 8, 200-feet, 11-ozs. \$7.98
640-14-1986, 16mm optical sound, 300-feet, 2-lbs. \$34.98

THE EXTRA GIRL (1923)
with MABEL NORMAND
810-49-1916, Standard 8mm, 1300-feet, 3-lbs. \$56.98
860-49-1916, Super 8, 1450-feet, 3-lbs. \$63.98

Sennett Films
Starring
Mack Swain

AMBROSE'S FIRST FALSEHOOD (1914)
with MINTA DURFEE and EDGAR KENNEDY
810-15-1513, Standard 8mm, 225-feet, 11-ozs. \$7.98
860-15-1513, Super 8, 250-feet, 11-ozs. \$8.98

LOVE, SPEED AND THRILLS (1915)
with CHESTER CONKLIN and the KEYSTONE COPS
810-15-1277, Standard 8mm, 200-feet, 11-ozs. \$7.98
860-15-1277, Super 8, 225-feet, 11-ozs. \$8.98
620-15-1277, 16mm silent, 400-feet, 2-lbs. \$29.98
640-15-1277, 16mm optical sound (organ accompaniment), 400-feet, 2-lbs. \$34.98

MADCAP AMBROSE (1916)
with POLLY MORAN and EDGAR KENNEDY
810-15-1744, Standard 8mm, 400-feet, 14-ozs. \$14.98
860-15-1744, Super 8, 425-feet, 14-ozs. \$16.98

A MOVIE STAR (1916)
810-15-0413, Standard 8mm, 375-feet, 14-ozs. \$12.98
860-15-1735, Super 8, 400-feet, 14-ozs. \$14.98

THIRST (1917)
with ETHEL TEARE
810-15-1486, Standard 8mm, 375-feet, 14-ozs. \$14.98
860-15-1486, Super 8, 400-feet, 14-ozs. \$15.98
620-15-1486, 16mm silent, 750-feet, 3-lbs. \$49.98

Triangle
Keystone
Productions

A SANITARIUM SCANDAL (1917)
with EARLE RODNEY, LALLAH HART, PADDY MCGUIRE
810-10-0914, Standard 8mm, 375-feet, 14-ozs. \$14.98
860-10-0914, Super 8, 400-feet, 14-ozs. \$15.98

Mack Sennett
Pathe
Period

CATALINA, HERE I COME (1927)
with MADELINE HURLOCK, ANDY CLYDE, EDDIE QUILLAN and ALMA BENNETT
810-10-1208, Standard 8mm, 325-feet, 14-ozs. \$12.98
860-10-1208, Super 8, 350-feet, 14-ozs. \$14.98
620-10-1208, 16mm silent, 675-feet, 3-lbs. \$49.98

THE CIRCUS TODAY (1926)
with BILLY BEVAN, ANDY CLYDE
810-10-0668, Standard 8mm, 350-feet, 14-ozs. \$12.98
860-10-0239, Super 8, 375-feet, 14-ozs. \$14.98

THE HOLLYWOOD KID (1924)
with CHARLIE MURRAY, LOUISE CARVER, VERNON DENT, ANDY CLYDE
810-12-0426, Standard 8mm, 150-feet, 11-ozs. \$7.98

LIZZIES OF THE FIELD (1924)
with BILLY BEVAN, SID SMITH
810-10-1921, Standard 8mm, 225-feet, 11-ozs. \$8.98
860-10-1921, Super 8, 250-feet, 11-ozs. \$9.98
620-10-1921, 16mm silent, 450-feet, 2-lbs. \$34.98

RUN GIRL, RUN (1928)
with CAROL LOMBARD and DAPHNE POLLARD
810-10-0472, Standard 8mm, 350-feet, 1-lb. \$12.98
860-10-0131, Super 8, 400-feet, 1-lb. \$14.98

SPANKING BREEZES (1926)
with ALICE DAY, SUNSHINE HART, JOSEPH YOUNG, MARY ANN JACKSON, BARNEY HELLMUM
810-10-1123, Standard 8mm, 400-feet, 14-ozs. \$14.98
860-10-1123, Super 8, 450-feet, 14-ozs. \$16.98

SUPER-HOOPER-DYNE LIZZIES (1925)
with BILLY BEVAN, ANDY CLYDE
810-10-0671, Standard 8mm, 350-feet, 14-ozs. \$12.98
860-10-0240, Super 8, 400-feet, 14-ozs. \$14.98

WATER WAGONS (1925)
with MADELINE HURLOCK, ANDY CLYDE and SID SMITH
810-10-0931, Standard 8mm, 300-feet, 14-ozs. \$14.98
860-10-0931, Super 8, 350-feet, 14-ozs. \$16.98

**Sennett Films
Starring
Harry Langdon**



Remember When

- ALL NIGHT LONG (1924)**
with VERNON DENT and NATALIE KINGSTON
810-21-0352, Standard 8mm, 400-feet, 14-ozs. \$13.98
860-21-0597, Super 8, 450-feet, 11-ozs. \$15.98
620-21-0146, 16mm silent, 800-feet, 3-lbs. \$44.98
- BOOBS IN THE WOODS (1924)**
810-21-1283, Standard 8mm, 350-feet, 14-ozs. \$13.98
860-21-1283, Super 8, 375-feet, 1-lb. \$15.98
- FEET OF MUD (1924)**
with NATALIE KINGSTON
810-21-1032, Standard 8mm, 350-feet, 14-ozs. \$13.98
360-21-1032, Super 8, 400-feet, 14-ozs. \$15.98
620-21-1032, 16mm silent, 700-feet, 3-lbs. \$44.98
- FIDDLESTICKS (1926)**
with VERNON DENT
810-21-1033, Standard 8mm, 400-feet, 14-ozs. \$13.98
960-21-1033, Super 8, 450-feet, 14-ozs. \$15.98
620-21-1033, 16mm silent, 700-feet, 3-lbs. \$44.98
- HIS MARRIAGE WOW (1925)**
810-21-1039, Standard 8mm, 400-feet, 14-ozs. \$13.98
860-21-1039, Super 8, 450-feet, 14-ozs. \$15.98
620-21-1039, 16mm silent, 800-feet, 3-lbs. \$44.98
- REMEMBER WHEN (1925)**
810-21-1044, Standard 8mm, 350-feet, 14-ozs. \$13.98
860-21-1044, Super 8, 400-feet, 14-ozs. \$15.98
620-21-1044, 16mm silent, 700-feet, 3-lbs. \$44.98
- SATURDAY AFTERNOON (1926)**
COMPLETE FULL-LENGTH VERSION
810-21-0961, Standard 8mm, 525-feet, 1-lb. \$21.98
860-21-0961, Super 8, 600-feet, 1-lb. \$24.98
620-21-0961, 16mm silent, 1050-feet, 4-lbs. \$74.98
ABRIDGED VERSION
810-21-0759, Standard 8mm, 225-feet, 11-ozs. \$8.98
860-21-0352, Super 8, 250-feet, 11-ozs. \$9.98
640-21-1985, 16mm optical sound with silent movie piano accompaniment, 425-feet, 2-lbs. \$34.98
- SMILE PLEASE (1924)**
COMPLETE VERSION
810-21-1034, Standard 8mm, 350-feet, 14-ozs. \$12.98
860-21-1034, Super 8, 400-feet, 14-ozs. \$14.98
620-21-1034, 16mm silent, 725-feet, 3-lbs. \$49.98
ABRIDGEMENT
810-21-0437, Standard 8mm, 150-feet, 11-ozs. \$6.98
- SOLDIER MAN (1926)**
810-21-1489, Standard 8mm, 600-feet, 2-lbs. \$21.98
860-21-1489, Super 8, 675-feet, 2-lbs. \$24.98
620-21-1489, 16mm silent, 1200-feet, 5-lbs. \$74.98



Feet of Mud

THE FILMS OF
CHARLEY CHASE
HAL ROACH PRODUCTIONS

License Notice! These prints are licensed for non-theatrical use, home use and nontheatrical closed circuit television in the United States, including Alaska and Hawaii, and all United States territories and protectorates, and the Dominion of Canada, and by United States military and government personnel at their A.P.O. and F.P.O. addresses. For any other use, a license must be obtained from Hal Roach, Inc. All territorial rights except the United States and Canada are reserved to Hal Roach Studios, Inc.

- THE COUNT TAKES THAT TAKES THE COUNT (1936)**
830-03-1708, Standard 8mm magnetic sound, 350-feet, 1-lb. \$30.98
880-03-1708, Super 8 magnetic sound, 375-feet, 14-ozs. \$32.98
640-03-1708, 16mm optical sound, 700-feet, 3-lbs. \$54.98
- CRAZY LIKE A FOX (1927)**
810-03-1118, Standard 8mm, 375-feet, 14-ozs. \$12.98
860-03-1118, Super 8, 400-feet, 14-ozs. \$14.98
- HASTY MARRIAGE (1931)**
830-03-1761, Standard 8mm magnetic sound, 375-feet, 14-ozs. \$30.98
880-03-1761, Super 8 magnetic sound, 400-feet, 1-lb. \$32.98
640-03-1761, 16mm optical sound, 750-feet, 3-lbs. \$54.98
- HIS WOODEN WEDDING (1925)**
810-03-2034, Standard 8mm, 400-feet, 14-ozs. \$14.98
860-03-2034, Super 8, 450-feet, 14-ozs. \$16.98
620-03-2034, 16mm silent, 800-feet, 2-lbs. \$49.98
- IT HAPPENED ONE DAY (1934)**
640-03-1771, 16mm optical sound, 700-feet, 3-lbs. \$54.98
- LONG FLIV THE KING (1926)**
with MAX DAVIDSON, MARTHA SLEEPER, OLIVER HARDY, FRED MALATESTA
810-03-1695, Standard 8mm, 400-feet, 14-ozs. \$13.98
860-03-1695, Super 8, 450-feet, 14-ozs. \$14.98
- MOVIE NIGHT (1929)**
810-03-1296, Standard 8mm, 350-feet, 14-ozs. \$14.98
860-03-1296, Super 8, 400-feet, 14-ozs. \$16.98
- MIDSUMMER MUSH (1933)**
810-03-1633, Standard 8mm, 325-feet, 1-lb. \$14.98
860-03-1633, Super 8, 350-feet, 1-lb. \$15.98
830-03-1953, Standard 8mm magnetic sound, 400-feet, 2-lbs. \$30.98
880-03-1953, Super 8 magnetic sound, 450-feet, 14-ozs. \$32.98
640-03-1953, 16mm optical sound, 800-feet, 3-lbs. \$54.98



Long Fliv The King

- NATURE IN THE WRONG (1933)**
830-03-1062, Standard 8mm magnetic sound, 350-feet, 14-ozs. \$30.98
880-03-1062, Super 8 magnetic sound, 400-feet, 14-ozs. \$32.98
- NEIGHBORHOOD HOUSE (1936)**
830-03-1521, Standard 8mm magnetic sound, 375-feet, 2-lbs. \$30.98
880-03-1521, Super 8 magnetic sound, 425-feet, 14-ozs. \$32.98
640-03-1521, 16mm optical sound, 750-feet, 3-lbs. \$54.98

- THE NICKEL NURSER (1932)**
830-03-1745, Standard 8mm magnetic sound, 450-feet, 1-lb. \$30.98
880-03-1745, Super 8 magnetic sound, 475-feet, 14-ozs. \$32.98
640-03-1745, 16mm optical sound, 750-feet, 3-lbs. \$54.98

- NOW WEL'LL TELL ONE (1933)**
830-03-1670, Standard 8mm magnetic sound, 350-feet, 14-ozs. \$30.98
880-03-1670, Super 8 magnetic sound, 375-feet, 14-ozs. \$32.98
640-03-1670, 16mm optical sound, 700-feet, 3-lbs. \$54.98

- ON THE WRONG TREK (1936)**
830-03-1662, Standard 8mm magnetic sound, 375-feet, 1-lb. \$30.98
880-03-1662, Super 8 magnetic sound, 400-feet, 14-ozs. \$32.98
640-03-1662, 16mm optical sound, 750-feet, 3-lbs. \$54.98

- PUBLIC GHOST No. 1 (1935)**
830-03-1540, Standard 8mm magnetic sound, 375-feet, 1-lb. \$30.98
880-03-1540, Super 8 magnetic sound, 400-feet, 14-ozs. \$32.98
640-03-1540, 16mm optical sound, 750-feet, 3-lbs. \$54.98

- SOUTHERN EXPOSURE (1935)**
830-03-1463, Standard 8mm magnetic sound, 400-feet, 14-ozs. \$30.98
880-03-1463, Super 8 magnetic sound, 450-feet, 14-ozs. \$32.98
640-03-1463, 16mm optical sound, 800-feet, 3-lbs. \$54.98

- "YOU SAID A HATFUL!"**
830-03-1156, Standard 8mm magnetic sound, 350-feet, 14-ozs. \$30.98
880-03-1156, Super 8 magnetic sound, 400-feet, 14-ozs. \$32.98
640-03-1156, 16mm optical sound, 700-feet, 3-lbs. \$54.98



Movie Night

USC School of Cinematic Arts
Archival Moving Image Archive
Lobster

©Hal Roach Studios, Inc., 1926

©Hal Roach Studios, Inc., 1929

THE FILMS OF WILL ROGERS



BIG MOMENTS FROM LITTLE PICTURES (1924)

810-09-1709, Standard 8mm, 375-feet, 14-ozs. \$14.98
 860-09-1709, Super 8, 425-feet, 14-ozs. \$16.98
 620-09-1709, 16mm silent, 750-feet, 3-lbs. \$54.98

THE CAKE EATER (1924)

810-09-1791, Standard 8mm, 325-feet, 14-ozs. \$13.98
 860-09-1791, Super 8, 350-feet, 1-lb. \$15.98
 620-09-1791, 16mm silent, 650-feet, 3-lbs. \$49.98

THE COWBOY SHEIK (1924)

with MARIE MOSQUINI
 810-09-1049, Standard 8mm, 425-feet, 14-ozs. \$14.98
 860-09-1049, Super 8, 450-feet, 14-ozs. \$16.98
 620-09-1049, 16mm silent, 850-feet, 3-lbs. \$49.98

DON'T PARK THERE (1924)

810-09-0600, Standard 8mm, 350-feet, 11-ozs. \$13.98
 860-09-0184, Super 8, 375-feet, 11-ozs. \$15.98

THE HEADLESS HORSEMAN (1922)

(abridged)
 810-49-1844, Standard 8mm, 650-feet, 2-lbs. \$22.98
 860-49-1844, Super 8, 700-feet, 2-lbs. \$25.98
 (Full-length)
 810-49-1030, Standard 8mm, 1150-feet, 3-lbs. \$41.98
 860-49-1030, Super 8, 1200-feet, 3-lbs. \$47.98

HUSTLIN' HANK (1923)

810-09-1752, Standard 8mm, 450-feet, 14-ozs. \$16.98
 860-09-1752, Super 8, 500-feet, 14-ozs. \$19.98
 620-09-1752, 16mm silent, 900-feet, 3-lbs. \$54.98

GOING TO CONGRESS (1924)

810-09-1047, Standard 8mm, 400-feet, 14-ozs. \$13.98
 860-09-1047, Super 8, 450-feet, 14-ozs. \$15.98
 620-09-1047, 16mm silent, 800-feet, 3-lbs. \$49.98

OUR CONGRESSMAN (1924)

810-09-1048, Standard 8mm, 350-feet, 14-ozs. \$12.98
 860-09-1048, Super 8, 400-feet, 14-ozs. \$14.98
 620-09-1048, 16mm silent, 725-feet, 4-lbs. \$49.98

A TRUTHFUL LIAR (1924)

with RICHARD PENNELL, BETH DARLINGTON, MADGE HUNT, JACK COOPER, JACK ACKRODY
 810-09-1702, Standard 8mm, 375-feet, 14-ozs. \$14.98
 860-09-1702, Super 8, 425-feet, 14-ozs. \$16.98
 620-09-1702, 16mm silent, 750-feet, 3-lbs. \$54.98

UNCENSORED MOVIES (1923)

810-09-1098, Standard 8mm, 325-feet, 14-ozs. \$13.98
 860-09-1098, Super 8, 350-feet, 14-ozs. \$15.98
 620-09-1098, 16mm silent, 650-feet, 3-lbs. \$49.98

WILL ROGERS

810-09-0803, Standard 8mm, 575-feet, 2-lbs. \$21.98
 860-09-0431, Super 8, 625-feet, 2-lbs. \$24.98



OLD TIME COMEDIES

WITH OTHER OLD TIME STARS



AIR POCKETS (1924)

with LIGE CONLEY, EARL MONTGOMERY, SUNSHINE HART, OLIVER BORDEN
 810-01-1063, Standard 8mm, 350-feet, 14-ozs. \$12.98
 860-01-1063, Super 8, 375-feet, 14-ozs. \$14.98

AN AUTO NUT (1919)

with SID SMITH, PAUL PARROT
 810-01-0812, Standard 8mm, 175-feet, 11-ozs. \$6.98
 860-01-0439, Super 8, 200-feet, 11-ozs. \$7.98

THE BATH DUB (1921)

with BILLY FRANEY
 810-01-1230, Standard 8mm, 175-feet, 11-ozs. \$6.98
 860-01-1230, Super 8, 200-feet, 11-ozs. \$7.98

BE MY KING (1929)

with LUPINO LANE, WALLACE LUPINO
 810-01-0691, Standard 8mm, 325-feet, 14-ozs. \$12.98
 860-01-0306, Super 8, 350-feet, 14-ozs. \$14.98

A BEDROOM SCANDAL (1921)

with MONTE BANKS
 810-01-1664, Standard 8mm, 375-feet, 1-lb. \$13.98
 860-01-1664, Super 8, 400-feet, 1-lb. \$15.98

THE BLUNDERING BLACKSMITHS (1917)

with LLOYD HAMILTON and BUD DUNCAN
 810-01-0522, Standard 8mm, 200-feet, 11-ozs. \$6.98
 860-01-0583, Super 8, 225-feet, 11-ozs. \$7.98

BREEZING ALONG (1927)

with LLOYD HAMILTON
 810-01-0963, Standard 8mm, 325-feet, 14-ozs. \$12.98
 860-01-0963, Super 8, 375-feet, 14-ozs. \$14.98

CINDERELLA CINDERS (1920)

with ALICE HOWELL
 810-01-0447, Standard 8mm, 375-feet, 14-ozs. \$12.98
 860-01-0219, Super 8, 400-feet, 1-lb. \$14.98

A CURE FOR POKERITIS (1912)

with JOHN BUNNY, FLORA FINCH
 810-01-1641, Standard 8mm, 225-feet, 11-ozs. \$7.98
 860-01-1641, Super 8, 250-feet, 11-ozs. \$8.98
 620-01-1641, 16mm silent, 450-feet, 2-lbs. \$29.98

A DAY ON THE FORCE (1915)

with BILLIE REEVES
 810-01-0506, Standard 8mm, 225-feet, 11-ozs. \$6.98
 860-01-0298, Super 8, 250-feet, 11-ozs. \$7.98

THE DEACON'S WIDOW (1916)

starring BILLIE RHODES
 810-01-1237, Standard 8mm, 225-feet, 11-ozs. \$6.98
 860-01-1237, Super 8, 250-feet, 11-ozs. \$7.98

DON'T PARK HERE (1919)

with HARRY MANN, CHARLES DORETY and MONTE BANKS
 810-01-0703, Standard 8mm, 350-feet, 14-ozs. \$12.98
 860-01-0317, Super 8, 400-feet, 14-ozs. \$14.98

FORTY-FIVE MINUTES FROM HOLLYWOOD (1926)

with GLENN TRYON, CHARLOTTE MINEAU, OLIVER HARDY
 810-01-1057, Standard 8mm, 350-feet, 14-ozs. \$13.98
 860-01-1057, Super 8, 400-feet, 14-ozs. \$15.98
 620-01-1057, 16mm silent, 700-feet, 3-lbs. \$54.98

HEARTS AND DIAMONDS (1914)

with JOHN BUNNY and FLORA FINCH
 810-01-2045, Standard 8mm, 425-feet, 14-ozs. \$15.98
 860-01-2045, Super 8, 475-feet, 14-ozs. \$17.98
 620-01-2045, 16mm silent, 850-feet, 3-lbs. \$59.98

HEAVEN WILL PROTECT A WOIKING GOIL (1916)

with RUSS POWELL, ARTHUR MOON, PADDY MCQUIRE, PRISCILLA DEAN and LOUISE OWEN
 810-01-1256, Standard 8mm, 225-feet, 11-ozs. \$7.98
 860-01-1256, Super 8, 250-feet, 11-ozs. \$8.98

HIS DARKER SELF (1924)

starring LLOYD HAMILTON
 810-01-2046, Standard 8mm, 325-feet, 14-ozs. \$13.98
 860-01-2046, Super 8, 375-feet, 14-ozs. \$15.98
 620-01-2046, 16mm silent, 650-feet, 2-lbs. \$54.98

HIS FIRST FLAT TIRE (1920)

with SID SMITH, PAUL PARROT
 810-01-0811, Standard 8mm, 200-feet, 11-ozs. \$6.98
 860-01-0438, Super 8, 225-feet, 11-ozs. \$7.98

HIS FOOT-HILL FOLLY (1917)

starring RAYMOND GRIFFITH, ELEANOR FIELD, FRANK BOND
 810-01-1257, Standard 8mm, 200-feet, 11-ozs. \$7.98
 860-01-1257, Super 8, 225-feet, 11-ozs. \$8.98

THE IRON MULE (1925)

with AL ST. JOHN
 810-01-1839, Standard 8mm, 200-feet, 11-ozs. \$6.98
 860-01-1839, Super 8, 225-feet, 14-ozs. \$7.98
 620-01-1839, 16mm silent, 400-feet, 2-lbs. \$29.98

KID 'N' AFRICA (1933)

starring SHIRLEY TEMPLE
 880-01-2095, Super 8 magnetic sound, 150-feet, 11-ozs. \$16.98
 640-01-2095, 16mm optical sound, 300-feet, 2-lbs. \$34.98

KID 'N' HOLLYWOOD (1933)

starring SHIRLEY TEMPLE
 880-01-1291, Super 8 magnetic sound, 200-feet, 11-ozs. \$16.98
 640-01-1291, 16mm optical sound, 350-feet, 2-lbs. \$34.98

MEET THE FOLKS (1927)

with JIMMIE ADAMS
 810-01-1188, Standard 8mm, 350-feet, 14-ozs. \$12.98
 860-01-1188, Super 8, 375-feet, 14-ozs. \$14.98

MERELY A MAID (1920)

with BEATRICE LA PLANTE
 810-01-0857, Standard 8mm, 225-feet, 11-ozs. \$6.98
 860-01-0495, Super 8, 250-feet, 11-ozs. \$7.98

A NATURAL BORN GAMBLER (1916)

with BERT WILLIAMS
 810-01-1743, Standard 8mm, 250-feet, 11-ozs. \$9.98
 860-01-1743, Super 8, 275-feet, 11-ozs. \$10.98

ONE WET NIGHT (1924)

with NEELY EDWARDS, ALICE HOWELL and BERT ROACH
 810-01-0575, Standard 8mm, 200-feet, 11-ozs. \$6.98
 860-01-0108, Super 8, 225-feet, 11-ozs. \$7.98

OUTBOUND (1924)

with SID SMITH and CLIFF BOWERS
 810-01-0569, Standard 8mm, 200-feet, 11-ozs. \$6.98
 860-01-0144, Super 8, 225-feet, 11-ozs. \$7.98

THE PAPER HANGERS (1921)

with AL ST. JOHN
 810-01-1834, Standard 8mm, 425-feet, 14-ozs. \$13.98
 860-01-1834, Super 8, 450-feet, 14-ozs. \$15.98
 620-01-1834, 16mm silent, 850-feet, 3-lbs. \$49.98

POLLY TIX IN WASHINGTON (1933)

starring SHIRLEY TEMPLE
 880-01-1294, Super 8 magnetic sound, 175-feet, 11-ozs. \$16.98
 640-01-1294, 16mm optical sound, 375-feet, 2-lbs. \$34.98

A READY-MADE MAID (1926)

with BILLIE REEVES
 810-01-0455, Standard 8mm, 225-feet, 11-ozs. \$6.98
 860-01-0258, Super 8, 250-feet, 11-ozs. \$7.98

SERGEANT HOFMEYER (1914)

with FORD STERLING and PAUL JACOBS
 810-01-1222, Standard 8mm, 225-feet, 11-ozs. \$7.98
 860-01-1222, Super 8, 250-feet, 11-ozs. \$8.98

THE SHEIK OF HOLLYWOOD (1923)

with FRED CALDWELL, GALE HENRY, VICTOR POTEI
 810-01-0709, Standard 8mm, 325-feet, 14-ozs. \$12.98
 860-01-0353, Super 8, 375-feet, 14-ozs. \$14.98

SHIP AHOY (1920)

with BILLY WEST, ETHELYN CLAIRE
 810-01-1933, Standard 8mm, 400-feet, 14-ozs. \$13.98
 860-01-1933, Super 8, 450-feet, 14-ozs. \$15.98

SHOULD HUSBANDS PAY (1917)

with JIMMY FINLAYSON
 810-01-0852, Standard 8mm, 175-feet, 11-ozs. \$6.98
 860-01-0490, Super 8, 200-feet, 11-ozs. \$7.98

SWEEDIE LEARNS TO SWIM (1914)

with WALLACE BEERY and BEN TURPIN
 810-01-0982, Standard 8mm, 200-feet, 11-ozs. \$6.98
 860-01-0982, Super 8, 225-feet, 11-ozs. \$7.98

THE TROUBLESOME SECRETARIES (1911)

with JOHN BUNNY and MABLE NORMAND
 810-01-1784, Standard 8mm, 175-feet, 11-ozs. \$6.98
 860-01-1784, Super 8, 200-feet, 11-ozs. \$7.98

'T WAS HENRY'S FAULT (1919)

with ELINOR FIELD and HARRY DEPP
 810-01-0363, Standard 8mm, 200-feet, 11-ozs. \$6.98
 860-01-0129, Super 8, 225-feet, 11-ozs. \$7.98

A TWO CYLINDER COURTSHIP (1917)

with BILLIE RHODES and JAY BELASCO
 810-01-1187, Standard 8mm, 175-feet, 11-ozs. \$6.98
 860-01-1187, Super 8, 200-feet, 11-ozs. \$7.98

UNDER A SPELL (1925)

with ALICE HOWELL, NELLY EDWARDS and BERT ROACH
 810-01-1728, Standard 8mm, 225-feet, 11-ozs. \$7.98
 860-01-1728, Super 8, 250-feet, 11-ozs. \$8.98

WANDERING PAPAS (1925)

with CLYDE COOK, OLIVER HARDY, TYLER BROOKE,
 810-01-2035, Standard 8mm, 325-feet, 14-ozs. \$13.98
 860-01-2035, Super 8, 375-feet, 14-ozs. \$15.98
 620-01-2035, 16mm silent, 650-feet, 3-lbs. \$49.98

WEAK KNEES (1925)

with CLIFF BOWES, VIRGINIA VANCE
 810-01-1176, Standard 8mm, 175-feet, 11-ozs. \$6.98
 860-01-1176, Super 8, 200-feet, 11-ozs. \$7.98

THE WRONG MR. FOX (1917)

with VICTOR MOORE
 810-01-0943, Standard 8mm, 200-feet, 11-ozs. \$6.98
 860-01-0943, Super 8, 225-feet, 11-ozs. \$7.98

FILMS PRODUCED BY D. W. GRIFFITH FULL LENGTH FEATURES

AMERICA (1924)
with NEIL HAMILTON, CAROL DEMPSTER and LIONEL BARRYMORE
810-50-1971, Standard 8mm, 2250-feet, 5-lbs. \$99.98
860-50-1971, Super 8, 2475-feet, 5-lbs. \$104.98

HISTORIC HIGHLIGHTS FROM GRIFFITH'S "AMERICA" (1924)
810-50-0944, Standard 8mm, 550-feet, 3-lbs. \$21.98
860-50-0944, Super 8, 600-feet, 4-lbs. \$24.98

BROKEN BLOSSOMS (1919)
with LILLIAN GISH, RICHARD BARTHEMESS and DONALD CRISP
810-50-1930, Standard 8mm, 1325-feet, 3-lbs. \$62.98
860-50-1930, Super 8, 1450-feet, 4-lbs. \$66.98

THE FALL OF BABYLON (1916-1919)
with CONSTANCE TALMADGE, ELMER CLIFTON, ALFRED PAGET, SEENA OWNE, TULLY MARSHALL, GEORGE SEIGMANN, and ELMO LINCOLN
810-50-0804, Standard 8mm, 575-feet, 2-lbs. \$21.98
860-50-0364, Super 8, 625-feet, 2-lbs. \$24.98

HEARTS OF THE WORLD (1917)
with LILLIAN and DOROTHY GISH, ROBERT HARRON, KATE BRUCE, GEORGE SEIGMANN, ERICH VON STROHEIM, NOEL COWARD, BEN ALEXANDER
810-50-1918, Standard 8mm, 2125-feet, 4-lbs. \$89.98
860-50-1918, Super 8, 2350 feet, 3 lbs. \$99.98
620-50-2004, 16mm silent, 1250 feet, 12 lbs. \$249.98

INTOLERANCE (1916)
with LILLIAN GISH, MAE MARSH, ROBERT HARRON, MIRIAM COOPER, CONSTANCE TALMADGE, ERICH VON STROHEIM and BESSIE LOVE
810-50-1647, Standard 8mm, 2425-feet, 5-lbs. \$104.98
860-50-1647, Super 8, 2650-feet, 6-lbs. \$109.98
640-50-1981, 16mm optical sound, 4800-feet, 13-lbs. \$449.98

NOTE: This is a different version from the one offered by us in "810" and "860" and has pipe organ score played by Gaylord Carter.

JUDITH OF BETHULIA (1912)
with BLANCHE SWEET, HENRY B. WALTHALL, ROBERT HARRON and LILLIAN GISH
810-50-1840, Standard 8mm, 800-feet, 2-lbs. \$27.98
860-50-1840, Super 8, 875-feet, 2-lbs. \$31.98
620-50-1840, 16mm silent, 1600-feet, 4-lbs. \$119.98

ORPHANS OF THE STORM (1921)
starring LILLIAN and DOROTHY GISH (Full-length)
810-50-1836, Standard 8mm, 2375 feet, 4-lbs. \$99.98
860-50-1836, Super 8, 2600-feet, 5-lbs. \$105.98

ABRIDGEMENT OF FEATURE WITH MUSIC, SOUND EFFECTS AND NARRATION
880-50-1378, Super 8 magnetic sound, 925-feet, 2-lbs. \$64.98

DRAMATIC MOMENTS FROM ORPHANS IN THE STORM (HIGHLIGHTS)
810-50-0946, Standard 8mm, 1000-feet, 2-lbs. \$45.98
860-50-0946, Super 8, 1125 feet, 3 lbs. \$52.98

WAY DOWN EAST (1920)
with LILLIAN GISH, RICHARD BARTHEMESS, LOWELL SHERMAN and BURR McINTOSH
810-50-1939, Standard 8mm, 2250-feet, 5-lbs. \$99.98



GRIFFITH FILMS STARRING MARY PICKFORD

AN ARCADIAN MAID (1910)
with MACK SENNETT
810-33-0790, Standard 8mm, 150-feet, 11-ozs. \$6.98
860-33-0419, Super 8, 175-feet, 11-ozs. \$7.98

AS A BOY DREAMS (1911)
810-33-1224, Standard 8mm, 175-feet, 11-ozs. \$6.98
860-33-1224, Super 8, 225-feet, 11-ozs. \$7.98
620-33-1224, 16mm silent, 400-feet, 2-lbs. \$29.98

A BEAST AT BAY (1912)
810-33-0968, Standard 8mm, 225-feet, 11-ozs. \$8.98
860-33-0968, Super 8, 250-feet, 11-ozs. \$9.98

THE FEMALE OF THE SPECIES
with CLAIRE McDOWELL, DOROTHY BERNARD and CHARLES WEST
810-33-1928, Standard 8mm, 225-feet, 11-ozs. \$8.98
860-33-1928, Super 8, 250-feet, 11-ozs. \$9.98

FRIENDS (1912)
with HENRY B. WALTHALL, LIONEL BARRYMORE and HARRY CAREY
810-33-0686, Standard 8mm, 225-feet, 11-ozs. \$6.98
860-33-0331, Super 8, 225-feet, 11-ozs. \$7.98

A GOLD NECKLACE (1910)
with LOTTIE PICKFORD, MACK SENNETT, KATE BRUCE and EDDIE DILLON
810-33-1149, Standard 8mm, 150-feet, 11-ozs. \$6.98
860-33-1149, Super 8, 175-feet, 11-ozs. \$7.98

LENA AND THE GEESE (1912)
with MAE MARSH, KATE BRUCE, CLAIRE McDOWELL, CHARLES HILL MAILES
810-33-1110, Standard 8mm, 225-feet, 11-ozs. \$8.98
860-33-1110, Super 8, 250-feet, 11-ozs. \$9.98
620-33-1110, 16mm silent, 425-feet, 2 lbs. \$29.98

THE LIGHT THAT CAME (1909)
with MARION LEONARD, KATE BRUCE and ARTHUR JOHNSON
810-33-1910, Standard 8mm, 225-feet, 11-ozs. \$8.98
860-33-1910, Super 8, 250-feet, 11-ozs. \$9.98

"LITTLE MARY" — AMERICA'S SWEETHEART (1910-1912)
810-33-1913, Standard 8mm, 225-feet, 14-ozs. \$7.98
860-33-1913, Super 8, 250-feet, 14-ozs. \$8.98
620-33-1913, 16mm silent, 450-feet, 2-lbs. \$29.98

THE LONELY VILLA (1909)
810-33-1898, Standard 8mm, 200-feet, 11-ozs. \$7.98
860-33-1898, Super 8, 225-feet, 11-ozs. \$8.98
640-33-2157, 16mm optical sound, 325-feet, 2-lbs. \$34.98

THE MOUNTAINEER'S HONOR (1909)
810-33-1225, Standard 8mm, 250-feet, 11-ozs. \$7.98
860-33-1225, Super 8, 275-feet, 11-ozs. \$8.98
620-33-1225, 16mm silent, 475-feet, 2-lbs. \$34.98

MUGGSY'S FIRST SWEETHEART (1910)
with BILLY QUIRK
810-33-1011, Standard 8mm, 225-feet, 11-ozs. \$8.98
860-33-1011, Super 8, 250-feet, 11-ozs. \$9.98

THE NEW YORK HAT (1912)
with LIONEL BARRYMORE, CHARLES HILL MAILES and CLAIRE McDOWELL
810-33-1502, Standard 8mm, 225-feet, 14-ozs. \$8.98
860-33-1502, Super 8, 250-feet, 14-ozs. \$9.98
640-33-1989, 16mm optical sound, 450-feet, 2-lbs. \$34.98



The Violin Maker of Cremona

THE RENUNCIATION or DIVIDED LOVE (1909)
with JAMES KIRKWOOD, HARRY SALTER, and BILLY QUIRK
810-33-1474, Standard 8mm, 200-feet, 11-ozs. \$7.98
860-33-1474, Super 8, 225-feet, 11-ozs. \$8.98

A ROMANCE OF THE WESTERN HILLS (1910)
810-33-1154, Standard 8mm, 250-feet, 11-ozs. \$7.98
860-33-1154, Super 8, 250-feet, 11-ozs. \$8.98

1776 or THE HESSIAN RENEGADES (1909)
with BILLY QUIRK, JAMES KIRKWOOD and OWEN MOORE
810-33-1007, Standard 8mm, 225-feet, 11-ozs. \$8.98
860-33-1007, Super 8, 250-feet, 11-ozs. \$9.98

SWEET AND TWENTY (1909)
with BILLY QUIRK, FLORENCE LAWRENCE and JAMES KIRKWOOD
810-33-1148, Standard 8mm, 150-feet, 11-ozs. \$6.98
860-33-1148, Super 8, 175-feet, 11-ozs. \$7.98
620-33-1148, 16mm silent, 300-feet, 2 lbs. \$24.98

THE VIOLIN MAKER OF CREMONA (1909)
with DAVID MILES, OWEN MOORE
810-33-0939, Standard 8mm, 225-feet, 11-ozs. \$8.98
860-33-0939, Super 8, 250-feet, 11-ozs. \$9.98

WHEN A MAN LOVES (1911)
starring CHARLES WEST, DELL HENDERSON and GEORGE NICHOLS
810-33-1146, Standard 8mm, 225-feet, 11-ozs. \$8.98
860-33-1146, Super 8, 250-feet, 11-ozs. \$9.98

ARTFUL KATE (1911)
with OWEN MOORE directed by THOMAS H. INCE
810-33-1775, Standard 8mm, 225-feet, 11-ozs. \$7.98
860-33-1775, Super 8, 250-feet, 14-ozs. \$8.98

All film footages are approximate

**Short Films
Produced
By
D.W. Griffith**

THE ADVENTURES OF BILLY (1911)

with CLAIRE MCDOWELL, DELL HENDERSON, KATE BRUCE, GRACE HENDERSON, and W. CHRYSSTIE MILLER
810-34-1068, Standard 8mm, 225-feet, 11-ozs. \$8.98
860-34-1068, Super 8, 250-feet, 11-ozs. \$9.98

THE ADVENTURES OF DOLLIE (1908)

with LINDA ARVIDSON (Mrs. Griffith), ARTHUR JOHNSON, CHARLES INSLEE
810-34-0936, Standard 8mm, 175-feet, 11-ozs. \$6.98
860-34-0936, Super 8, 200-feet, 11-ozs. \$7.98
620-34-0936, 16mm silent, 350-feet, 2-lbs. \$29.98

THE BATTLE (1911)

with BLANCHE SWEET and CHARLES WEST
810-34-1932, Standard 8mm, 200-feet, 11-ozs. \$6.98
860-34-1932, Super 8, 225-feet, 11-ozs. \$7.98
620-34-1932, 16mm silent, 400-feet, 2-obs. \$29.98

THE BATTLE AT ELDERBUSH GULCH (1913)

with LILLIAN GISH, MAE MARSH, LIONEL BARRYMORE, and ROBERT HARRON
810-34-1758, Standard 8mm, 400-feet, 14-ozs. \$13.98
860-34-1758, Super 8, 450-feet, 2-lbs. \$15.98
640-34-1758, 16mm optical sound, 800-feet, 3-lbs. \$54.98

BRUTE FORCE (1914)

with MAE MARSH, ROBERT HARRON, WILFRED LUCAS
810-34-1059, Standard 8mm, 400-feet, 14-ozs. \$15.98
860-34-1059, Super 8, 450-feet, 14-ozs. \$16.98

A CALAMITOUS ELOPEMENT (1908)

with LINDA ARVIDSON, JOHN COMPSON, and TONY O'SULLIVAN
810-34-0972, Standard 8mm, 175-feet, 11-ozs. \$6.98
860-34-0972, Super 8, 200-feet, 11-ozs. \$7.98

CONFIDENCE (1909)

with FLORENCE LAWRENCE, ARTHUR JOHNSON, CHARLES INSLEE
810-34-1776, Standard 8mm, 250-feet, 11-ozs. \$8.98
860-34-1776, Super 8, 250-feet, 11-ozs. \$9.98

A CORNER IN WHEAT (1909)

with LINDA ARVIDSON (Mrs. Griffith), JAMES KIRKWOOD, CHRISTIE MILLER, GLADYS EGAN, FRANK POWELL
810-34-1727, Standard 8mm, 225-feet, 11-ozs. \$8.98
860-34-1727, Super 8, 250-feet, 11-ozs. \$9.98
640-34-2158, 16mm optical sound, 400-feet, 2-lbs. \$34.98

A COUNTRY CUPID (1911)

with BLANCHE SWEET, EDWIN AUGUST and EDDIE DILLON
810-34-1017, Standard 8mm, 225-feet, 11-ozs. \$8.98
860-34-1017, Super 8, 250-feet, 11-ozs. \$9.98

THE COUNTRY DOCTOR (1909)

with FRANK POWELL, FLORENCE LAWRENCE, KATE BRUCE, MARY PICKFORD
810-34-1067, Standard 8mm, 225-feet, 11-ozs. \$8.98
860-34-1067, Super 8, 250-feet, 11-ozs. \$9.98

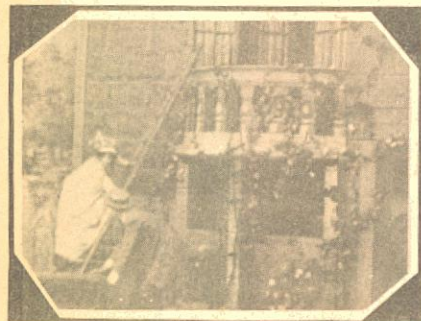

A Calamitous Elopement

CROSSROADS OF LIFE (1908)

with MARION LEONARD, D.W. GRIFFITH, CHARLES INSLEE, BOBBY HARRON
810-34-0767, Standard 8mm, 175-feet, 11-ozs. \$6.98
860-34-0339, Super 8, 200-feet, 11-ozs. \$7.98

ENOCH ARDEN (1911)

with LINDA ARVIDSON (Mrs. Griffith), WILFRED LUCAS, and FRANK GRANDON
810-34-1936, Standard 8mm, 400-feet, 14-ozs. \$15.98
860-34-1936, Super 8, 450-feet, 14-ozs. \$16.98
640-34-2182, 16mm optical sound, 800-feet, 3-lbs. \$54.98

A DRUNKARD'S REFORMATION (1909)

with LINDA ARVIDSON, ARTHUR JOHNSON and ADELE DEGARDE
810-34-0905, Standard 8mm, 225-feet, 11-ozs. \$8.98
860-34-0905, Super 8, 250-feet, 11-ozs. \$9.98

THE FAILURE (1916)

with WILFRED LUCAS, DOROTHY BERNARD and LILY CAHILL
810-34-1716, Standard 8mm, 200-feet, 11-ozs. \$8.98
860-34-1716, Super 8, 225-feet, 11-ozs. \$9.98

FATE'S TURNING (1911)

with DOROTHY BERNARD, CHARLES WEST, DONALD CRISP, and FRANK GRANDON
810-34-1341, Standard 8mm, 200-feet, 11-ozs. \$7.98
860-34-1341, Super 8, 225-feet, 11-ozs. \$8.98
620-34-1341, 16mm silent, 400-feet, 2-lbs. \$29.98

FOR HIS SON (1912)

with CHARLES HILL MAILES, CHARLES WEST, BLANCHE SWEET, DOROTHY BERNARD
810-34-1071, Standard 8mm, 225-feet, 11-ozs. \$8.98
860-34-1071, Super 8, 250-feet, 11-ozs. \$9.98



The Massacre

THE FUGITIVE (1910)

with EDWIN AUGUST, JOSEPH GRAYBILL, KATE BRUCE
810-34-1018, Standard 8mm, 250-feet, 11-ozs. \$8.98
860-34-1018, Super 8, 275-feet, 11-ozs. \$9.98

THE HOUSE WITH CLOSED SHUTTERS (1910)

with HENRY B. WALTHALL, DOROTHY WEST, GRACE HENDERSON, CHARLES WEST and JOSEPH GRAYBILL
810-34-0915, Standard 8mm, 250-feet, 14-oz. \$8.98
860-34-0915, Super 8, 275-feet, 14-ozs. \$9.98

THE JONES HAVE AMATEUR THEATRICALS (1909)

with FLORENCE LAWRENCE, JOHN COMPSON, MARION LEONARD, OWEN MOORE, CHARLES WEST, HARRY SALTER, MACK SENNETT
810-34-1070, Standard 8mm, 115-feet, 11-ozs. \$5.98
860-34-1070, Super 8, 125-feet, 11-ozs. \$6.98

INES OF WHITE ON A SULLEN SEA (1909)

with LINDA ARVIDSON, KATE BRUCE, DEL HENDERSON and WILFRED LUCAS
810-34-2071, Standard 8mm, 250-feet, 11-ozs. \$8.98
860-34-2071, Super 8, 275-feet, 11-ozs. \$9.98
620-34-2071, 16mm silent, 450-feet, 2-lbs. \$34.98

THE MASSACRE (1912)

with BLANCHE SWEET, WILFRED LUCAS, EDDIE DILLON, CHARLES WEST, DELL HENDERSON and W. CHRYSSTIE MILLER
810-34-0974, Standard 8mm, 475-feet, 13-ozs. \$15.98
860-34-0974, Super 8, 525-feet, 14-ozs. \$17.98
620-34-0974, 16mm silent, 950-feet, 3-lbs. \$54.98

MAN'S GENESIS (1912)

with MAE MARSH, ROBERT HARRON, W. CHRISTIE MILLER, WILFRED LUCAS and CHARLES HILL MAILES
810-34-1941, Standard 8mm, 225-feet, 11-ozs. \$8.98
860-34-1941, Super 8, 250-feet, 14-ozs. \$9.98

BLACKHAWK BULLETIN, B-258A, December, 1974 33

THE MESSAGE OF THE VIOLIN (1910)

with STEPHANIE LONGFELLOW, CHARLES WEST, ALFRED PAGET, GRACE HENDERSON, and DELL HENDERSON
810-34-1539, Standard 8mm, 225-feet, 11-ozs. \$8.98
860-34-1539, Super 8, 250-feet, 11-ozs. \$9.98

THE MISER'S HEART (1911)

with EDDIE DILLON, CHARLES HILL MAILES, WILFRED LUCAS, ROBERT HARRON
810-34-1014, Standard 8mm, 225-feet, 11-ozs. \$8.98
860-34-1014, Super 8, 250-feet, 11-ozs. \$9.98

THE MODERN PRODIGAL (1910)

with GUY HEDLUND, GEORGE NICHOLS and KATE BRUCE
810-34-1016, Standard 8mm, 250-feet, 11-ozs. \$8.98
860-34-1016, Super 8, 275-feet, 11-ozs. \$9.98
620-34-1016, 16mm silent, 450-feet, 2-lbs. \$29.98

THE MUSKETEERS OF PIG ALLEY (1912)

with LILLIAN GISH, ELMER BOOTH, HARRY CAREY, WALTER MILLER, ALFRED PAGET, MARION SUNSHINE, LEE DOUGHTERY
810-34-1796, Standard 8mm, 250-feet, 11-ozs. \$8.98
860-34-1796, Super 8, 275-feet, 11-ozs. \$9.98
620-34-1796, 16mm silent, 500-feet, 2-obs. \$34.98

PIPPA PASSES (1909)

with GERTRUDE ROBINSON, GEORGE NICHOLLS, JAMES KIRKWOOD, LINDA ARVIDSON, MARION LEONARD, ARTHUR JOHNSON, OWEN MOORE
810-34-0932, Standard 8mm, 250-feet, 14-ozs. \$8.98
860-34-0932, Super 8, 275-feet, 14-ozs. \$9.98

RESURRECTION (1909)

with FLORENCE LAWRENCE, ARTHUR JOHNSON
810-34-1826, Standard 8mm, 250-feet, 11-ozs. \$8.98
860-34-1826, Super 8, 275-feet, 11-ozs. \$9.98

ROSE O' SALEM TOWN (1910)

with DOROTHY WEST, GERTRUDE NORMAN, GEORGE NICHOLS, HENRY B. WALTHALL, ALFRED PAGET
810-34-1069, Standard 8mm, 225-feet, 11-ozs. \$8.98
860-34-1069, Super 8, 250-feet, 11-ozs. \$9.98

SANDS O' DEE (1911)

810-34-2070, Standard 8mm, 250-feet, 11-ozs. \$8.98
860-34-2070, Super 8, 275-feet, 11-ozs. \$9.98
620-34-2070, 16mm silent, 500-feet, 2-lbs. \$29.98

THE SEALED ROOM (1909)

with HENRY WALTHALL, MARION LEONARD, ARTHUR JOHNSON, GEORGE SIEGMANN and MARY PICKFORD
810-34-1072, Standard 8mm, 175-feet, 11-ozs. \$7.98
860-34-1072, Super 8, 225-feet, 11-ozs. \$8.98
620-34-1072, 16mm silent, 375-feet, 2-lbs. \$29.98

A SQUAW'S LOVE (1911)

with MABEL NORMAND, ARTHUR JOHNSON, CLAIRE MCDOWELL and DARK CLOUD
810-34-1750, Standard 8mm, 200-feet, 11-ozs. \$8.98
860-34-1750, Super 8, 225-feet, 11-ozs. \$9.98

SUNSHINE SUE (1910)

with MARION SUNSHINE, CHRYSSTIE MILLER, GERTRUDE NORMAN and CHARLES WEST
810-34-1340, Standard 8mm, 200-feet, 11-ozs. \$7.98
860-34-1340, Super 8, 225-feet, 11-ozs. \$8.98
620-34-1340, 16mm silent, 400-feet, 2-lbs. \$29.98

WHAT DRINK DID (1909)

with FLORENCE LAWRENCE, DAVID MILES, ADELE DE GARDE, GLADYS EGAN
810-34-1809, Standard 8mm, 200-feet, 11-ozs. \$7.98
860-34-1809, Super 8, 225-feet, 11-ozs. \$8.98
640-34-2159, 16mm optical sound, 375-feet, 2-lbs. \$34.98



Modern Prodigal

SILENT  FILMS

VINTAGE HISTORICAL

AVIATION FILMS

ABOARD THE FLATTOP MIDWAY (1949)
 810-70-2367, Standard 8mm, 235-feet, 14-ozs. \$11.98
 860-70-2367, Super 8, 260-feet, 14-ozs. \$11.98
 880-70-2138, Super 8 magnetic sound, 200-feet, 11-ozs. \$16.98
 640-70-2138, 16mm optical sound, 350-feet, 2-lbs. \$34.98

FROM THE FIRST AIRMAIL TO THE JETS
 810-70-0475, Standard 8mm, 300-feet, 14-ozs. \$12.98
 860-70-0174, Super 8, 375-feet, 14-ozs. \$14.98

LINDBERGH'S FLIGHT AND RETURN
 Produced by Fox Movietone News (Fox Sound Newsreel)

880-72-2061, Super 8 magnetic sound, 250-feet, 14-ozs. \$19.98
 640-72-2061, 16mm optical sound, 450-feet, 2-lbs. \$39.98
 (Combination of Silent Newsreel, and Fox Movietone News, Sound)
 880-72-2062, combination of Super 8 silent Newsreel, about 190-feet and Super 8 magnetic sound Fox Movietone News version, about 250-feet, 14-ozs. \$24.98
 640-72-2062, combination of 16mm silent Newsreel, about 340-feet and 16mm optical sound Fox Movietone News version, about 450-feet, 3-lbs. \$54.98

LINDBERGH'S TRANSATLANTIC FLIGHT
 810-70-0346, Standard 8mm, 350-feet, 14-ozs. \$13.98
 860-70-0078, Super 8, 375-feet, 14-ozs. \$15.98

WINGS OF THE FLEET (1925)
 810-70-1271, Standard 8mm, 425-feet, 14-ozs. \$13.98
 860-70-1271, Super 8, 475-feet, 14-ozs. \$15.98

EARLY AUTOS

THE EARLY DAYS OF MOTORING
 810-67-1506, Standard 8mm, 275-feet, 14-ozs. \$9.98
 860-67-1506, Super 8, 300-feet, 1-lb. \$10.98
 620-67-1506, 16mm silent, 550-feet, 3-lbs. \$39.98

THE FIRST 500-MILE INDIANAPOLIS SPEEDWAY RACE, 1911
 810-67-1276, Standard 8mm, 150-feet, 11-ozs. \$7.98
 860-67-1276, Super 8, 175-feet, 11-ozs. \$8.98
 620-67-1276, 16mm silent, 300-feet, 2-lbs. \$29.98

THE FIRST GLIDDEN TOUR, 1905
 810-67-0187, Standard 8mm, 125-feet, 11-ozs. \$6.98
 860-67-0089, Super 8, 150-feet, 11-ozs. \$7.98

THE MODEL T — THE RISE AND FALL OF THE TIN LIZIE
 810-67-1269, Standard 8mm, 400-feet, 14-ozs. \$13.98
 860-67-1269, Super 8, 450-feet, 14-ozs. \$15.98

VINTAGE FIGHT FILMS

BAER VS. LOUIS (1935)
 810-69-1398, Standard 8mm, 400-feet, 14-ozs. \$13.98
 860-69-1398, Super 8, 425-feet, 14-ozs. \$15.98
 880-69-1398, Super 8 magnetic sound, 425-feet, 14-ozs. \$4.98
 640-69-1398, 16mm optical sound, 800-feet, 3-lbs. \$54.98

BAER VS. NOVA (1939)
 810-69-2183, Standard 8mm, 350-feet, 14-ozs. \$13.98
 860-69-2183, Super 8, 440-feet, 14-ozs. \$15.98
 880-69-1998, Super 8 magnetic sound, 425-feet, 14-ozs. \$34.98
 640-69-1998, 16mm optical sound, 775-feet, 3-lbs. \$54.98

CARNERA VS. LOUIS
 810-69-2068, Standard 8mm, 275-feet, 14-ozs. \$11.98
 860-69-2068, Super 8, 300-feet, 14-ozs. \$12.98

GALENTO VS. BAER
 810-69-1997, Standard 8mm, 400-feet, 14-ozs. \$13.98
 860-69-1997, Super 8, 450-feet, 14-ozs. \$15.98
 880-69-1403, Super 8 magnetic sound, 475-feet, 2-lbs. \$34.98
 640-69-1403, 16mm optical sound, 800-feet, 3-lbs. \$54.98

JACK DEMPSEY'S GREATEST FIGHTS
 810-69-0334, Standard 8mm, 375-feet, 14-ozs. \$13.98
 860-69-0009, Super 8, 400-feet, 14-ozs. \$15.98

JACK DEMPSEY VS. JACK SHARKEY (1927)
 810-69-1333, Standard 8mm, 350-feet, 14-ozs. \$13.98
 860-69-1333, Super 8, 400-feet, 14-ozs. \$15.98

THE "LONG COUNT" TUNNEY-DEMPSEY FIGHT (1927)
 810-69-1205, Standard 8mm, 500-feet, 2-lbs. \$21.98
 860-69-1205, Super 8, 550-feet, 2-lbs. \$24.98

LOUIS VS. SCHMELING (1936)
 810-69-1394, Standard 8mm, 575-feet, 1-lb. \$19.98
 860-69-1394, Super 8, 625-feet, 1-lb. \$23.98
 880-69-1977, Super 8 magnetic sound, 650-feet, 1-lb. \$39.98
 640-69-1977, 16mm optical sound, 1175-feet, 4-lbs. \$69.98

SCHMELING VS. STRIBLING
 810-69-1309, Standard 8mm, 425-feet, 1-lb. \$13.98
 860-69-1309, Super 8, 475-feet, 1-lb. \$15.98

SHARKEY VS. CARNERA
 810-69-1902, Standard 8mm, 550-feet, 2-lbs. \$17.98
 860-69-1902, Super 8, 625-feet, 2-lbs. \$20.98
 880-69-1396, Super 8 magnetic sound, 575-feet, 2-lbs. \$34.98
 640-69-1396, 16mm optical sound, 1100-feet, 4-lbs. \$69.98

SHARKEY VS. STRIBLING
 810-69-1397, Standard 8mm, 375-feet, 14-ozs. \$13.98
 860-69-1397, Super 8, 425-feet, 14-ozs. \$15.98

SHIKAT VS. LEWIS (1932)
 810-69-1404, Standard 8mm, 400-feet, 14-ozs. \$13.98
 860-69-1404, Super 8, 450-feet, 14-ozs. \$15.98
 640-69-1404, 16mm optical sound, 750-feet, 3-lbs. \$44.98

TOMMY BURNS VS. BILL SQUIRES
 810-69-0127, Standard 8mm, 100-feet, 11-ozs. \$5.98

EARLY NEWS REELS

GAUMONT GRAPHIC, 1919
 810-72-1859, Standard 8mm, 200-feet, 11-ozs. \$6.98
 860-72-1859, Super 8, 225-feet, 11-ozs. \$7.98
 620-72-1859, 16mm silent, 400-feet, 2-lbs. \$29.98

KINOGRAMS (early 1920's)
 810-72-0941, Standard 8mm, 200-feet, 11-ozs. \$7.98
 860-72-0941, Super 8, 225-feet, 11-ozs. \$8.98

LINDBERGH'S FLIGHT AND RETURN
 Produced by Fox Movietone News (Fox Sound Newsreel)

880-72-2061, Super 8 magnetic sound, 250-feet, 14-ozs. \$19.98
 640-72-2061, 16mm optical sound, 450-feet, 2-lbs. \$39.98
 (Combination of Silent Newsreel, and Fox Movietone News, Sound)

880-72-2062, combination of Super 8 silent Newsreel, about 190-feet and Super 8 magnetic sound Fox Movietone News version, about 250-feet, 14-ozs. \$24.98
 640-72-2062, combination of 16mm silent Newsreel, about 340-feet and 16mm optical sound Fox Movietone News version, about 450-feet, 3-lbs. \$54.98

THE MUTUAL WEEKLY, NO. 109 (1917)
 810-72-1504, Standard 8mm, 200-feet, 11-ozs. \$7.98
 860-72-1504, Super 8, 225-feet, 11-ozs. \$8.98
 620-72-1504, 16mm silent, 400-feet, 1-lb. \$29.98

THE SELIG-TRIBUNE, No. 21, (1916)
 810-72-1854, Standard 8mm, 225-feet, 11-ozs. \$7.98
 860-72-1854, Super 8, 250-feet, 11-ozs. \$8.98
 620-72-1854, 16mm silent, 450-feet, 1-lb. \$29.98

WORLD'S FAIRS

THE CENTURY OF PROGRESS EXPOSITION, CHICAGO, 1933-1934
 810-66-0926, Standard 8mm, 250-feet, 11-ozs. \$8.98
 860-66-0926, Super 8, 275-feet, 14-ozs. \$9.98
 620-66-0926, 16mm silent, 500-feet, 2-lbs. \$34.98

FATTY AND MABEL AT THE SAN DIEGO EXPOSITION
 with FATTY ARBUCKLE and MABEL NORMAND
 810-66-0906, Standard 8mm, 200-feet, 11-ozs. \$7.98
 860-66-0906, Super 8, 225-feet, 11-ozs. \$8.98
 620-66-0906, 16mm silent, 425-feet, 2-lbs. \$29.98

MABEL AND FATTY VIEWING THE WORLD'S FAIR AT SAN FRANCISCO, 1915
 starring MABEL NORMAND and FATTY ARBUCKLE
 810-66-1507, Standard 8mm, 200-feet, 11-ozs. \$7.98
 860-66-1507, Super 8, 225-feet, 11-ozs. \$8.98
 620-66-1507, 16mm silent, 400-feet, 2-lbs. \$29.98

MOVIE HISTORY

(A series about the stars off-screen)
MEMORIES OF THE SILENT STARS, No. 1, THE MIRTHMAKERS
 with LUPINO LANE, SYD CHAPLIN, FRED NEUMEYER, CHUCK REISNER, CHARLIE MURRAY,
BEN TURPIN, THE BATHING BEAUTIES, CHARLES PUFFY and WALTER HEIRS
 810-84-0564, Standard 8mm, 175-feet, 11-ozs. \$6.98
 860-84-0143, Super 8, 200-feet, 11-ozs. \$7.98

MEMORIES OF THE SILENT STARS, No. II, BEHIND THE SCENES WITH THE STARS
 810-84-0571, Standard 8mm, 175-feet, 11-ozs. \$6.98
 860-84-0324, Super 8, 200-feet, 11-ozs. \$7.98

MEMORIES OF THE SILENT STARS, No. III, PERSONALITIES ON PARADE
 810-84-1315, Standard 8mm, 175-feet, 11-ozs. \$6.98
 860-84-1315, Super 8, 200-feet, 11-ozs. \$7.98

MEMORIES OF THE SILENT STARS, No. IV CANDID MOMENTS WITH THE STARS
 810-84-0997, Standard 8mm, 200-feet, 11-ozs. \$7.98
 860-84-0997, Super 8, 225-feet, 11-ozs. \$8.98

MEMORIES OF SILENT STARS NO. V THE MEN BEHIND THE MEGAPHONE
 810-84-0992, Standard 8mm, 175-feet, 11-ozs. \$7.98
 860-84-0992, Super 8, 200-feet, 11-ozs. \$8.98
 620-84-0992, 16mm silent, 350-feet, 2-lbs. \$29.98

MEMORIES OF SILENT STARS, NO VI, THE STARS IN THE NEWSREELS
 810-84-1715, Standard 8mm, 200-feet, 11-ozs. \$7.98
 860-84-1715, Super 8, 225-feet, 11-ozs. \$8.98
 620-84-1715, 16mm silent, 400-feet, 2-lbs. \$29.98

(An assembly of film history)
FILM FIRSTS, CHAPTER I
 810-84-0762, Standard 8mm, 600-feet, 2-lbs. \$21.98
 860-84-0399, Super 8, 650-feet, 2-lbs. \$24.98

FILM FIRST, CHAPTER II
 810-84-0796, Standard 8mm, 725-feet, 2-lbs. \$21.98
 860-84-0425, Super 8, 800-feet, 2-lbs. \$24.98

THE FILMS OF GEORGE MELIES

FILMS OF MELIES
BARON MUNCHAUSEN'S DREAM (1911)
 810-71-1842, Standard 8mm, 200-feet, 11-ozs. \$7.98
 860-71-1842, Super 8, 225-feet, 11-ozs. \$8.98
 620-71-1842, 16mm silent, 400-feet, 2-lbs. \$29.98

CONQUEST OF THE NORTH POLE (1912)
 810-71-1479, Standard 8mm, 200-feet, 11-ozs. \$7.98
 860-71-1479, Super 8, 225-feet, 11-ozs. \$8.98
 620-71-1479, 16mm silent, 400-feet, 2-lbs. \$34.98

THE IMAGINATIVE GEORGE MELIES (1903)
 810-71-1832, Standard 8mm, 125-feet, 11-ozs. \$6.98
 860-71-1832, Super 8, 150-feet, 11-ozs. \$7.98
 620-71-1832, 16mm silent, 250-feet, 2-lbs. \$29.98

LA COMEDIE ET MAGIQUE DE MELIES (1903)
 810-71-1833, Standard 8mm, 150-feet, 11-ozs. \$6.98
 860-71-1833, Super 8, 175-feet, 11-ozs. \$7.98
 620-71-1833, 16mm silent, 300-feet, 2-lbs. \$29.98

LA FANTAISIE DE MELIES (1903)
 810-71-1505, Standard 8mm, 150-feet, 11-ozs. \$6.98
 860-71-1505, Super 8, 200-feet, 11-ozs. \$7.98
 620-71-1505, 16mm silent, 300-feet, 2-lbs. \$29.98

MELIES TALES OF TERROR (1903)
 810-71-1052, Standard 8mm, 150-feet, 11-ozs. \$6.98
 860-71-1052, Super 8, 165-feet, 11-ozs. \$7.98
 620-71-1052, 16mm silent, 300-feet, 2-lbs. \$29.98

MELIES - AT THE OPERA AND ELSEWHERE (1904)
 810-71-1107, Standard 8mm, 175-feet, 11-ozs. \$6.98
 860-71-1107, Super 8, 200-feet, 14-ozs. \$7.98
 620-71-1107, 16mm silent, 350-feet, 2-lbs. \$29.98

THE MAGIC OF MELIES (1903)
 810-71-1659, Standard 8mm, 200-feet, 11-ozs. \$6.98
 860-71-1659, Super 8, 250-feet, 14-ozs. \$7.98
 620-71-1659, 16mm silent, 400-feet, 2-lbs. \$29.98

MELIES, PRESTIDIGITATOR (1903)
 810-71-1152, Standard 8mm, 150-feet, 11-ozs. \$6.98
 860-71-1152, Super 8, 165-feet, 11-ozs. \$7.98
 620-71-1152, 16mm silent, 300-feet, 2-lbs. \$29.98

All film footages are approximate

PARIS TO MONTE CARLO (1905)

- 810-71-0612, Standard 8mm, 125-feet, 11-ozs. \$6.98
- 860-71-0192, Super 8, 150-feet, 11-ozs. \$7.98
- 820-71-1445, Standard 8mm part color, 150-feet, 11-ozs. \$11.98
- 865-71-1445, Super 8 part-color, 165-feet, 11-ozs. \$13.98
- 625-71-1445, 16mm silent, part-color, 300-feet, 2-lbs. \$44.98

SUPERNATURAL OF MELIES (1903)

- 810-71-0380, Standard 8mm, 150-feet, 11-ozs. \$6.98
- 860-71-0513, Super 8, 175-feet, 11-ozs. \$7.98

THE SURREALISM OF MELIES (1903)

- 810-71-1738, Standard 8mm, 175-feet, 11-ozs. \$6.98
- 860-71-1738, Super 8, 200-feet, 11-ozs. \$7.98
- 620-71-1738, 16mm silent, 350-feet, 2-lbs. \$29.98

TRANSFORMATIONS BY MELIES (1903-04)

- 810-71-1051, Standard 8mm, 150-feet, 11-ozs. \$6.98
- 860-71-1051, Super 8, 165-feet, 11-ozs. \$7.98
- 620-71-1051, 16mm silent, 300-feet, 2-lbs. \$29.98

CARTOONS

GERTIE THE DINOSAUR

- First Movie Cartoon drawn by Winsor McCay
- 810-84-0985, Standard 8mm, 150-feet, 11-ozs. \$6.98
- 860-84-0985, Super 8, 175-feet, 11-ozs. \$7.98
- 620-84-0985, 16mm silent, 300-feet, 2-lbs. \$29.98

PUSS IN BOOTS (1923)

- Cartooned by Walt Disney
- 810-81-1089, Standard 8mm, 200-feet, 11-ozs. \$7.98
- 860-81-1089, Super 8, 250-feet, 11-ozs. \$8.98
- 620-81-1089, 16mm, silent, 450-feet, 2-lbs. \$29.98

MOVIES ABOUT MOVIES

AN EDISON ALBUM (1896-1907)

- 810-66-0132, Standard 8mm, 150-feet, 11-ozs. \$6.98
- 860-66-0128, Super 8, 175-feet, 11-ozs. \$7.98
- 620-66-0183, 16mm silent, 300-feet, 2-lbs. \$24.98

EDISON PRIMITIVES (1893-1903)

- 810-66-1013, Standard 8mm, 175-feet, 11-ozs. \$7.98
- 860-66-1013, Super 8, 200-feet, 11-ozs. \$8.98

THE HOLLYWOOD DREAM FACTORY

- 810-84-0984, Standard 8mm, 200-feet, 11-ozs. \$6.98
- 860-84-0984, Super 8, 225-feet, 11-ozs. \$7.98
- 620-84-0984, 16mm silent, 400-feet, 2-lbs. \$29.98

A MOVIE ROMANCE (1917)

- Abridged from "A Girl's Folly"
- 810-84-2011, Standard 8mm, 450-feet, 14-ozs. \$15.98
- 860-84-2011, Super 8, 525-feet, 14-ozs. \$17.98
- 620-84-2011, 16mm silent, 900-feet, 4-lbs. \$59.98

OUR NEXT ATTRACTION

- 820-84-1115, Standard 8mm part color, 375-feet, 14-ozs. \$16.98
- 865-84-1115, Super 8 part color, 425-feet, 14-ozs. \$18.98

THE OPERATOR CRANKED — THE PICTURE MOVED

- 810-66-1029, Standard 8mm, 200-feet, 11-ozs. \$8.98
- 860-66-1029, Super 8, 250-feet, 11-ozs. \$9.98
- 620-66-1029, 16mm silent, 400-feet, 2-lbs. \$34.98

REMEMBER — THERE ARE LADIES PRESENT!

- 825-84-1966, Standard 8mm color, 75-feet, 6-ozs. \$6.99
- 870-84-1966, Super 8, color, 85-feet, 6-ozs. \$7.99
- 350-87-0903, 30 35mm 2"x2" color slides, 5-ozs. \$4.99

THE 35mm MOTION PICTURE PROJECTOR8

- 810-84-1777, Standard 8mm, 650-feet, 2-lbs. \$27.98

A TOUR OF THE THOMAS H. INCE STUDIO (1922)

- 810-38-0929, Standard 8mm, 425-feet, 14-ozs. \$13.98
- 860-38-0929, Super 8, 475-feet, 14-ozs. \$16.98
- 620-38-0929, 16mm silent, 850-feet, 3-lbs. \$49.98

EARLY NON-FICTION FILMS

AMERICA'S INNOCENT YESTERDAYS (1890's-1900's)

- 810-66-1023, Standard 8mm, 175-feet, 11-ozs. \$6.98
- 860-66-1023, Super 8, 200-feet, 11-ozs. \$7.98

CONEY ISLAND — WHEN THE CENTURY WAS YOUNG

- 810-66-0282, Standard 8mm, 275-feet, 14-ozs. \$12.98
- 860-66-0275, Super 8, 300-feet, 14-ozs. \$14.98
- 620-66-0094, 16mm silent, 500-feet, 3-lbs. \$29.98

THE DESTRUCTION OF SAN FRANCISCO (1906)

- 810-66-0980, Standard 8mm, 350-feet, 14-ozs. \$13.98
- 860-66-0980, Super 8, 375-feet, 14-ozs. \$15.98
- 620-66-0980, 16mm silent, 700-feet, 3-lbs. \$49.98

FOLLIES, FOIBLES AND FASHIONS, (1903-1905)

- 810-66-1316, Standard 8mm, 175-feet, 14-ozs. \$6.98
- 860-66-1316, Super 8, 200-feet, 11-ozs. \$7.98
- 620-66-1316, 16mm silent, 350-feet, 2-lbs. \$29.98

FROM HORSE CAR TO SUBWAY IN NEW YORK CITY

- 810-66-0218, Standard 8mm, 300-feet, 14-ozs. \$12.98
- 860-66-0278, Super 8, 350-feet, 14-ozs. \$14.98

BLACKHAWK BULLETIN, B-258A, December, 1974 35

PANORAMIC IMPRESSION OF OLD NEW YORK (1903-1905)

- 810-66-0633, Standard 8mm, 200-feet, 11-ozs. \$6.98
- 860-66-0253, Super 8, 225-feet, 11-ozs. \$7.98

THE ROMANTIC DAYS OF FIRE HORSES

- 810-66-0632, Standard 8mm, 150-feet, 8-ozs. \$6.98
- 860-66-0202, Super 8, 165-feet, 9-ozs. \$7.98

SILVER SHADOWS PAST

- 810-66-1028, Standard 8mm, 200-feet, 11-ozs. \$7.98
- 860-66-1028, Super 8, 225-feet, 11-ozs. \$8.98

SPANISH-AMERICAN WAR

- 810-66-0307, Standard 8mm, 400-feet, 14-ozs. \$12.98
- 860-66-0470, Super 8, 450-feet, 14-ozs. \$14.98

THIS WAS NEW YORK—1900

- 810-66-0372, Standard 8mm, 300-feet, 14-ozs. \$12.98
- 860-66-0500, Super 8, 350-feet, 14-ozs. \$14.98

TITANIC!

- 810-66-0239, Standard 8mm, 175-feet, 11-ozs. \$7.98
- 860-66-0039, Super 8, 200-feet, 11-ozs. \$8.98
- 620-66-0055, 16mm silent, 350-feet, 2-lbs. \$29.98

MISCELLANEOUS FILMS

COAST-TO-COAST IN 48 HOURS

- 810-66-1288, Standard 8mm, 500-feet, 1-lb. \$15.98
- 860-66-1288, Super 8, 550-feet, 1-lb. \$17.98
- 880-66-1405, Super 8 magnetic sound, 400-feet, 1-lb. \$26.98
- 640-66-1405, 16mm optical sound, 725-feet, 3-lbs. \$49.98

THE JAPANESE EARTHQUAKE OF SEPT. 1, 1923

- 810-66-1232, Standard 8mm, 175-feet, 11-ozs. \$6.98
- 860-66-1232, Super 8, 200-feet, 11-ozs. \$7.98
- 620-66-1232, 16mm silent, 350-feet, 2-lbs. \$24.98

MISSISSIPPI SHOWBOAT (1932)

- 880-66-2139, Super 8 magnetic sound, 225-feet, 11-ozs. \$16.98
- 640-66-2139, 16mm optical sound, 400-feet, 2-lbs. \$34.98

NURSERY FAVORITES (1913)

- 830-30-0130, Standard 8mm magnetic sound, 150-feet, 11-ozs. \$12.98
- 880-30-0029, Super 8 magnetic sound, 175-feet, 11-ozs. \$13.98
- 630-30-0381, 16mm optical sound, 300-feet, 2-lbs. \$24.98

ON A GOOD OLD FIVE CENT TROLLEY RIDE

- 810-66-0198, Standard 8mm, 175-feet, 11-ozs. \$6.98
- 860-66-0124, Super 8, 200-feet, 11-ozs. \$7.98

RECENT RELEASES



FIGHTING MAN

The Story of General George S. Patton

Produced by Fox Movietone

"Old Blood and Guts," Patton carved his name in the annals of World War II as one of the greatest battle tacticians. Patton symbolized the American warrior with his ivory-handled six guns and gold helmet. Beginning his military career in 1904 as a West Point cadet, Patton was only an average student, but he excelled on the drill field. His first taste of war came in 1915 when he pursued Pancho Villa's raiders across the Mexican border. In World War I, Patton formed the first U.S. tank corps, leading them to victory after victory. Between the wars Patton's plea for a tank army fell on deaf ears, but with a few old tanks, he worked out the doctrines of modern tank warfare. Hitler's generals picked up Patton's ideas and created huge Panzer divisions which brought Europe to its knees early in World War II. With the entry of the U.S. into the war, Patton was given command of the first great counter-offensive against the Germans: retaking North Africa. Always near the front lines, Patton's forces swept across Africa, Sicily and Europe, where he out "blitzkrieged" the Germans.

- 810-76-2249, Standard 8mm, 325-feet, 14-ozs. \$14.98
- 860-76-2249, Super 8, 350-feet, 14-ozs. \$16.98
- 880-76-2027, Super 8 magnetic sound, 225-feet, 14-ozs. \$16.98
- 640-76-2027, 16mm optical sound, 450-feet, 2-lbs. \$39.98

CHARLIE BARNET AND HIS BAND (1949)

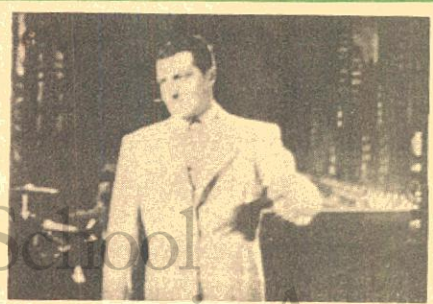

School of Cinematic Arts

One of the 20th Century-Fox "Movietone Melodies," this band short featuring Frances Lynne and Bunny Briggs is set in a nightclub. With Barnet on sax, a pair of gymnastic jitterbuggers gyrate to lively jazz. Barnet then switches to clarinet for the Mae West number "My Old Flame," with two vocal stanzas and many superimposed flames! Bouncy be-bop characterizes the third and final number, featuring Barnet on both instruments. Better than the usual band films of the '40s but still very much a period piece, this is a well-recorded glimpse of one of the great jazz stylists near the peak of his career.

- 880-87-2018, Super 8 magnetic sound, 225-feet, 11-ozs. \$16.98
- 640-87-2018, 16mm optical sound, 400-feet, 14-ozs. \$34.98

RAILROAD FILMS

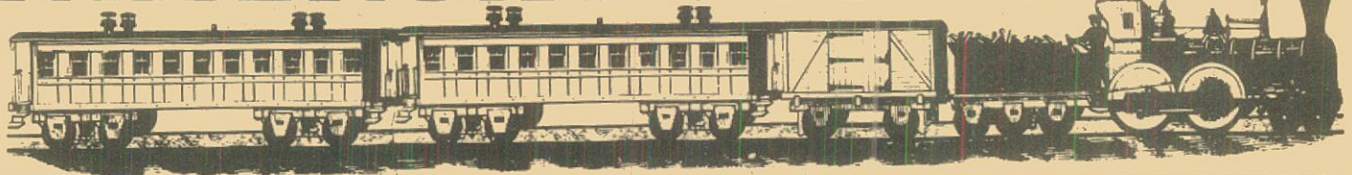

Eastern Railroads

COAST-TO-COAST IN 48 HOURS

810-66-1288, Standard 8mm 500-foot, 1-lb.	\$15.98
860-66-1288, Super 8, 550-foot, 1-lb.	\$17.98
880-66-1405, Super 8 magnetic sound, 400-foot, 1-lb.	\$26.98
640-66-1405, 16mm optical sound, 725-foot, 3-lbs.	\$49.98

THE DIESELS ROAR ON THE PENNSY

810-77-1247, Standard 8mm, 200-foot, 11-ozs.	\$7.98
860-77-1247, Super 8, 225-foot, 11-ozs.	\$8.98
830-77-1212, Standard 8mm magnetic sound, 250-foot, 14-ozs.	\$15.98
880-77-1212, Super 8 magnetic sound, 275-foot, 14-ozs.	\$17.98
640-77-1212, 16mm optical sound, 525-foot, 3-lbs.	\$34.98

GREEN MOUNTAIN RAILROADING ON THE RUTLAND

810-77-1244, Standard 8mm, 175-foot, 11-ozs.	\$6.98
860-77-1244, Super 8, 200-foot, 11-ozs.	\$7.98
880-77-1244, Super 8 magnetic sound, 200-foot, 14-ozs.	\$13.98
640-77-1244, 16mm optical sound, 325-foot, 2-lbs.	\$34.98

HUDSONS OF THE NEW YORK CENTRAL

810-77-1892, Standard 8mm, 200-foot, 11-ozs.	\$7.98
--	--------

RAILROADING IN THE EAST 1897-1906

810-77-0203, Standard 8mm, 200-foot, 11-ozs.	\$7.98
860-77-0123, Super 8, 225-foot, 11-ozs.	\$8.98

STEAM AND DIESELS ON THE BESSEMER AND LAKE ERIE

810-77-1249, Standard 8mm, 150-foot, 11-ozs.	\$6.98
860-77-1249, Super 8, 175-foot, 11-ozs.	\$7.98
830-77-1265, Standard 8mm magnetic sound, 175-foot, 11-ozs.	\$15.98
880-77-1265, Super 8 magnetic sound, 200-foot, 11-ozs.	\$16.98
640-77-1265, 16mm optical sound, 350-foot, 2-lbs.	\$39.98

STEAM ON THE READING, 1930

810-77-0319, Standard 8mm, 325-foot, 14-ozs.	\$12.98
860-77-0220, Super 8, 350-foot, 1-lb.	\$14.98

THE THUNDER OF STEAM IN THE BLUE RIDGE

810-77-1218, Standard 8mm, 350-foot, 14-ozs.	\$14.98
860-77-1218, Super 8, 400-foot, 14-ozs.	\$16.98
825-77-1218, Standard 8mm color, 350-foot, 14-ozs.	\$39.98
870-77-1218, Super 8 color, 400-foot, 14-ozs.	\$47.98
830-77-1218, Standard 8mm magnetic sound, 350-foot, 14-ozs.	\$30.98
880-77-1218, Super 8 magnetic sound, 400-foot, 14-ozs.	\$32.98
640-77-1218, 16mm optical sound, 700-foot, 3-lbs.	\$54.98

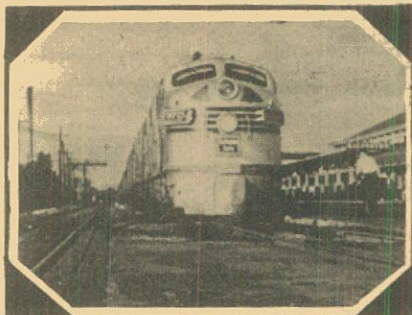

At the Hub of Burlington

WHEN STEAM WAS KING

810-77-0919, Standard 8mm, 200-foot, 11-ozs.	\$7.98
860-77-0919, Super 8, 225-foot, 11-ozs.	\$8.98
620-77-0919, 16mm silent, 400-foot, 2-lbs.	\$29.98
825-77-0919, Standard 8mm color, 175-foot, 11-ozs.	\$19.98
870-77-0919, Super 8 color, 200-foot, 11-ozs.	\$23.98

MIDWESTERN RAILROADS

AT THE HUB OF THE BURLINGTON

810-77-1093, Standard 8mm, 150-foot, 11-ozs.	\$6.98
860-77-1093, Super 8, 175-foot, 11-ozs.	\$7.98
620-77-1093, 16mm silent, 300-foot, 2-lbs.	\$24.98
825-77-1093, Standard 8mm color, 125-foot, 11-ozs.	\$14.98
870-77-1093, Super 8 color, 150-foot, 11-ozs.	\$17.98

CIRCUS TRAINS TO MILWAUKEE, 1966-67

810-89-0588, Standard 8mm 200-foot, 11-ozs.	\$6.98
860-89-0164, Super 8, 225-foot, 11-ozs.	\$7.98

THE DAYS OF STEAM ON THE L.&N.

810-77-1253, Standard 8mm, 350-foot, 14-ozs.	\$13.98
860-77-1253, Super 8, 375-foot, 14-ozs.	\$15.98
620-77-1253, 16mm silent, 675-foot, 3-lbs.	\$49.98

FIVE MIDWESTERN RAILROADS IN THE DAYS OF STEAM

810-77-0238, Standard 8mm, 150-foot, 11-ozs.	\$6.98
860-77-0508, Super 8, 175-foot, 11-ozs.	\$7.98

FOCUS ON STEAM IN MID-AMERICA

810-77-1847, Standard 8mm, 175-foot, 11-ozs.	\$7.98
860-77-1847, Super 8, 200-foot, 11-ozs.	\$8.98

IRON HORSE CENTENNIAL, 1927

810-77-1812, Standard 8mm, 400-foot, 14-ozs.	\$13.98
860-77-1812, Super 8, 450-foot, 11-ozs.	\$15.98

RETURN OF THE GENERAL

810-77-1409, Standard 8mm, 200-foot, 11-ozs.	\$7.98
860-77-1409, Super 8, 225-foot, 11-ozs.	\$8.98

SEPTEMBER DAYS OF STEAM RAILROADING

810-77-0504, Standard 8mm, 200-foot, 11-ozs.	\$7.98
860-77-0269, Super 8, 225-foot, 11-ozs.	\$8.98

SOME EARLY STREAMLINERS

810-77-1689, Standard 8mm, 200-foot, 11-ozs.	\$7.98
860-77-1689, Super 8, 225-foot, 11-ozs.	\$8.98

STEAM TRAINS OUT OF DEARBORN

810-77-0255, Standard 8mm, 150-foot, 11-ozs.	\$6.98
860-77-0507, Super 8, 165-foot, 11-ozs.	\$7.98

TEN-WHEELER TO DUPLEX (Pennsy)

810-77-0228, Standard 8mm, 275-foot, 14-ozs.	\$12.98
860-77-0056, Super 8, 300-foot, 12-ozs.	\$14.98

WHEELS A'ROLLING

810-77-1238, Standard 8mm, 300-foot, 14-ozs.	\$12.98
860-77-1238, Super 8, 335-foot, 14-ozs.	\$14.98
640-77-1965, 16mm optical sound, 1,050-foot, 5-lbs.	\$69.98

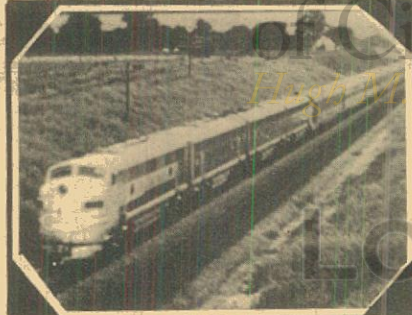

Chiefs of the Santa Fe

Interurbans-Trolleys and Elevateds

THE CEDAR RAPIDS & IOWA CITY RY.

810-79-1415, Standard 8mm, 150-foot, 11-ozs.	\$6.98
860-79-1415, Super 8, 175-foot, 11-ozs.	\$7.98
830-79-1415, Standard 8mm magnetic sound, 150-foot, 11-ozs.	\$15.98

FROM HORSE CAR TO SUBWAY IN NEW YORK CITY

810-66-0218, Standard 8mm, 300-foot, 14-ozs.	\$12.98
860-66-0218, Super 8, 350-foot, 14-ozs.	\$14.98

ILLINOIS TERMINAL INTERURBANS

810-79-1053, Standard 8mm, 200-foot, 11-ozs.	\$7.98
860-79-1053, Super 8, 225-foot, 11-ozs.	\$8.98
830-79-1053, Standard 8mm magnetic sound, 200-foot, 11-ozs.	\$12.98
880-79-1053, Super 8 magnetic sound, 225-foot, 11-ozs.	\$13.98
640-79-1053, 16mm optical sound, 400-foot, 2-lbs.	\$34.98

A RIDE ON THE NEW YORK ELEVATED, 1916-1924

810-79-1267, Standard 8mm, 225-foot, 11-ozs.	\$7.98
860-79-1267, Super 8, 250-foot, 11-ozs.	\$8.98

TROLLEY LINES AND ELEVATEDS OF METROPOLITAN NEW YORK

810-79-1530, Standard 8mm, 250-foot, 1-lb.	\$11.98
860-79-1530, Super 8, 275-foot, 14-ozs.	\$12.98

WATERLOO, CEDAR FALLS & NORTHERN

810-79-1821, Standard 8mm, 200-foot, 14-ozs.	\$7.98
860-79-1821, Super 8, 225-foot, 14-ozs.	\$8.98
830-79-1821, Standard 8mm magnetic sound, 175-foot, 14-ozs.	\$12.98

WESTERN RAILROADS

"BIG BOY" AND HIS BROTHERS (Union Pacific)

810-77-0231, Standard 8mm, 275-foot, 14-ozs.	\$13.98
860-77-0014, Super 8, 300-foot, 1-lb.	\$15.98

THE BUSTLING NARROW GAUGE

810-77-0677, Standard 8mm, 175-foot, 11-ozs.	\$6.98
860-77-0226, Super 8, 200-foot, 11-ozs.	\$7.98

THE CALIFORNIA ZEPHYR

810-77-1969, Standard 8mm, 200-foot, 11-ozs.	\$7.98
860-77-1969, Super 8, 225-foot, 11-ozs.	\$8.98
825-77-1969, Standard 8mm color, 200-foot, 11-ozs.	\$19.98
640-77-2177, 16mm optical sound, 325-foot, 2-lbs.	\$34.98

THE CHIEFS OF THE SANTA FE

810-77-1094, Standard 8mm, 150-foot, 11-ozs.	\$6.98
860-77-1094, Super 8, 175-foot, 11-ozs.	\$7.98
825-77-1094, Standard 8mm color, 150-foot, 11-ozs.	\$14.98
870-77-1094, Super 8 color, 175-foot, 11-ozs.	\$17.98
620-77-1094, 16mm silent, 325-foot, 2-lbs.	\$24.98

SEE PAGE 12 FOR RAILROAD STORIES

All film footages are approximate
THE COAST DAYLIGHT IN THE DAYS OF STEAM

810-77-0628, Standard 8mm, 275-feet, 14-ozs. \$12.98
 860-77-0200, Super 8, 300-feet, 14-ozs. \$14.98

DONNER PASS ON THE SOUTHERN PACIFIC (1958)

810-77-0456, Standard 8mm, 150-feet, 11-ozs. \$6.98

FOUR SEASONS AT RATON PASS

810-77-1117, Standard 8mm, 200-feet, 11-ozs. \$7.98
 860-77-1117, Super 8, 225-feet, 11-ozs. \$8.98
 825-77-1117, Standard 8mm color, 175-feet, 11-ozs. \$19.98

870-77-1117, Super 8 color, 200-feet, 11-ozs. \$23.98
 620-77-1117, 16mm silent, 400-feet, 2-lbs. \$29.98

LOGGING RAILROADS OF THE WEST

810-77-1875, Standard 8mm, 350-feet, 14-ozs. \$13.98
 860-77-1875, Super 8, 375-feet, 14-ozs. \$15.98

MEMORIES OF STEAM ON WESTERN RAILROADS

810-77-1210, Standard 8mm, 400-feet, 14-ozs. \$16.98
 860-77-1210, Super 8, 450-feet, 14-ozs. \$16.98

MILWAUKEE ROAD — FROM HARLOWTON TO AVERY UNDER CANTENARY

810-77-1430, Standard 8mm, 400-feet, 14-ozs. \$13.98
 860-77-1430, Super 8, 450-feet, 14-ozs. \$15.98
 825-77-1430, Standard 8mm color, 400-feet, 14-ozs. \$39.98
 870-77-1430, Super 8 color, 450-feet, 14-ozs. \$43.98

NARROW GAUGE TRAIN TO SILVERTON

810-77-0315, Standard 8mm, 300-feet, 14-ozs. \$12.98
 860-77-0471, Super 8, 325-feet, 14-ozs. \$14.98

RIO GRANDE SOUTHERN — TRESTLES OF OPHIR

810-77-1414, Standard 8mm, 300-feet, 14-ozs. \$13.98

RAILS ALONG THE FRONT RANGE

810-77-1453, Standard 8mm, 400-feet, 14-ozs. \$15.98
 860-77-1453, Super 8, 450-feet, 14-ozs. \$17.98
 825-77-1453, Standard 8mm color, 400-feet, 14-ozs. \$32.98
 870-77-1453, Super 8 color, 450-feet, 14-ozs. \$35.98

SANTA FE STEAM AT CAJON PASS

810-77-0404, Standard 8mm, 150-feet, 11-ozs. \$6.98
 860-77-0026, Super 8, 165-feet, 11-ozs. \$7.98

STEAM KINGS OF THE RAILS

810-77-1477, Standard 8mm, 200-feet, 11-ozs. \$7.98
 860-77-1477, Super 8, 225-feet, 11-ozs. \$8.98

SUPER HORSEPOWER FOR SHERMAN HILL

810-77-1454, Standard 8mm, 350-feet, 14-ozs. \$14.98
 860-77-1454, Super 8, 400-feet, 14-ozs. \$15.98
 825-77-1454, Standard 8mm color, 350-feet, 14-ozs. \$37.98
 870-77-1454, Super 8 color, 400-feet, 14-ozs. \$41.98

TRACKS OF THE IRON HORSE

810-77-0714, Standard 8mm, 600-feet, 1-lb. \$20.98
 860-77-0321, Super 8, 650-feet, 1-lb. \$23.98

WESTERN TRAINS OF LONG AGO, 1897-1903

810-77-0976, Standard 8mm, 175-feet, 11-ozs. \$6.98
 860-77-0976, Super 8, 200-feet, 11-ozs. \$7.98

WHITE PASS AND YUKON

(New version, completely captioned)
 810-78-1999, Standard 8mm, 275-feet, 14-ozs. \$13.98
 860-78-1999, Super 8, 300-feet, 14-ozs. \$15.98
 825-78-1999, Standard 8mm color, 275-feet, 14-ozs. \$29.98
 870-78-1999, Super 8 color, 300-feet, 14-ozs. \$35.98

WINTER RAILROADING IN THE COLORADO ROCKIES

810-77-1116, Standard 8mm, 200-feet, 11-ozs. \$7.98
 860-77-1116, Super 8, 225-feet, 11-ozs. \$8.98
 620-77-1116, 16mm silent, 400-feet, 2-lbs. \$29.98
 825-77-1116, Standard 8mm, color, 175-feet, 11-ozs. \$19.98
 870-77-1116, Super 8 color, 200-feet, 11-ozs. \$23.98

WINTER RAILROADING ON THE ESPEE'S OVERLAND ROUTE

810-77-1698, Standard 8mm, 300-feet, 14-ozs. \$13.98
 860-77-1698, Super 8, 350-feet, 14-ozs. \$15.98
 825-77-1698, Standard 8mm color, 300-feet, 14-ozs. \$29.98
 870-77-1698, Super 8 color, 350-feet, 14-ozs. \$35.98

PICTORIAL HISTORY OF THE 20th CENTURY

THE INNOCENT YEARS

THE INNOCENT YEARS, CHAPTER I America Industrializes

810-76-1643, Standard 8mm, 325-feet, 14-ozs. \$14.98
 860-76-1643, Super 8, 350-feet, 14-ozs. \$15.98

THE INNOCENT YEARS, CHAPTER II Good Times and Big Business

810-76-1644, Standard 8mm, 325-feet, 14-ozs. \$14.98
 860-76-1644, Super 8, 375-feet, 14-ozs. \$15.98

THE INNOCENT YEARS, CHAPTER III Security, Suffragettes and Show Business

810-76-1645, Standard 8mm, 325-feet, 14-ozs. \$14.98
 860-76-1645, Super 8, 350-feet, 14-ozs. \$15.98

THE INNOCENT YEARS, CHAPTER IV The Nation Matures

810-76-1646, Standard 8mm, 325-feet, 14-ozs. \$14.98
 860-76-1646, Super 8, 350-feet, 14-ozs. \$15.98

THE JAZZ AGE

CHAPTER I — THE SEARCH FOR NORMALCY

810-76-1546, Standard 8mm, 350-feet, 14-ozs. \$14.98
 860-76-1546, Super 8, 400-feet, 14-ozs. \$15.98

CHAPTER II — PROHIBITION AND PROSPERITY

810-76-1547, Standard 8mm, 350-feet, 14-ozs. \$14.98
 860-76-1547, Super 8, 400-feet, 2-lbs. \$15.98

CHAPTER III — NON-STOP TO PARIS

810-76-1548, Standard 8mm, 350-feet, 14-ozs. \$14.98
 860-76-1548, Super 8, 400-feet, 14-ozs. \$15.98

CHAPTER IV — BINGE, BONANZA AND BUST

810-76-1549, Standard 8mm, 325-feet, 14-ozs. \$14.98
 860-76-1549, Super 8, 350-feet, 14-ozs. \$15.98

THE GOLDEN TWENTIES

THE DOUGHBOYS COME HOME

810-76-1676, Standard 8mm, 225-feet, 11-ozs. \$8.98
 860-76-1676, Super 8, 250-feet, 14-ozs. \$9.98

PRESIDENTS AND POLITICS

810-76-1677, Standard 8mm, 225-feet, 11-ozs. \$8.98
 860-76-1677, Super 8, 250-feet, 11-ozs. \$9.98

ENTERTAINMENT IN THE TWENTIES

810-76-1678, Standard 8mm, 300-feet, 14-ozs. \$12.98
 860-76-1678, Super 8, 325-feet, 1-lb. \$14.98

SPORTS IN THE TWENTIES

810-76-1679, Standard 8mm, 200-feet, 11-ozs. \$7.98
 860-76-1679, Super 8, 225-feet, 11-ozs. \$9.98

HEADLINES IN THE TWENTIES

810-76-1680, Standard 8mm, 300-feet, 14-ozs. \$12.98
 860-76-1680, Super 8, 325-feet, 11-ozs. \$14.98

1929 — THE BOOM AND THE BUST

810-76-1681, Standard 8mm, 200-feet, 11-ozs. \$7.98
 860-76-1681, Super 8, 225-feet, 11-ozs. \$9.98

LIFE IN THE THIRTIES

CHAPTER I — THE COMING OF THE NEW DEAL

810-76-1720, Standard 8mm, 350-feet, 14-ozs. \$14.98
 860-76-1720, Super 8, 400-feet, 14-ozs. \$16.98

CHAPTER II — A RENDEZVOUS WITH DESTINY

810-76-1721, Standard 8mm, 450-feet, 2-lbs. \$16.98
 860-76-1721, Super 8, 500-feet, 2-lbs. \$18.98

NOT SO LONG AGO

CHAPTER I — THE PEACE! IT'S WONDERFUL!

810-76-1730, Standard 8mm, 275-feet, 11-ozs. \$12.98
 860-76-1730, Super 8, 300-feet, 11-ozs. \$14.98

CHAPTER II — THE COMMUNIST THREAT

810-76-1731, Standard 8mm, 175-feet, 11-ozs. \$7.98
 860-76-1731, Super 8, 200-feet, 11-ozs. \$8.98

CHAPTER III — THE MARSHALL PLAN AND THE CAMPAIGN OF 1948

810-76-1732, Standard 8mm, 150-feet, 11-ozs. \$6.98
 860-76-1732, Super 8, 165-feet, 11-ozs. \$7.98

CHAPTER IV — THE TRUMAN VICTORY AND A LOST PEACE

810-76-1733, Standard 8mm, 250-feet, 11-ozs. \$12.98
 860-76-1733, Super 8, 275-feet, 14-ozs. \$14.98

FOX MOVIE TONE LIBRARY

MOVIE TONE LICENSE NOTICE

These films are licensed for nontheatrical use, home use, and nontheatrical closed circuit television in the United States, its Territories and Protectorates, the Dominion of Canada, and by U.S. Military and Government Personnel at their APO and FPO addresses. For rights of reproduction, stock footage, broadcast television, pay and cable television, and for any other uses or territories, a license must be obtained in advance from Movietone News Inc., Twentieth Century-Fox Film Corporation, 1345 Avenue of the Americas, New York, N.Y. 10019.

ADVENTURES OF NEWSREEL CAMERAMEN

FILMING THE BIG THRILLS

810-76-2128, Standard 8mm, 225-feet, 11-ozs. \$7.98
 860-76-2128, Super 8, 250-feet, 11-ozs. \$8.98
 880-76-2030, Super 8 magnetic sound, 200-feet, 11-ozs. \$16.98
 640-76-2030, 16mm optical sound, 350-feet, 11-ozs. \$34.98

FILMING THE CRASHES (1953)

810-76-2129, Standard 8mm, 225-feet, 11-ozs. \$9.98
 860-76-2129, Super 8, 250-feet, 11-ozs. \$10.98
 880-76-2016, Super 8 magnetic sound, 200-feet, 11-ozs. \$16.98
 640-76-2016, 16mm optical sound, 375-feet, 2-lbs. \$34.98

FILMING THE FANTASTIC (1936)

810-99-2355, Standard 8mm, 165-feet, 11-ozs. \$8.98
 860-99-2355, Super 8, 180-feet, 11-ozs. \$8.98
 880-99-2132, Super 8 magnetic sound, 200-feet, 11-ozs. \$16.98
 640-99-2132, 16mm optical sound, 375-feet, 2-lbs. \$34.98

FILMING THE FASHIONS (1933)

880-76-2031, Super 8 magnetic sound, 200-feet, 11-ozs. \$16.98
 640-76-2031, 16mm optical sound, 325-feet, 2-lbs. \$34.98

BAND SHORTS

CHARLIE BARNET

880-87-2018, Super 8 magnetic sound, 225-feet, 11-ozs. \$16.98
 640-87-2018, 16mm optical sound, 400-feet, 14-ozs. \$34.98

LAWRENCE WELK AND HIS CHAMPAGNE MUSIC

880-87-2024, Super 8 magnetic sound, 175-feet, 11-ozs. \$16.98
 640-87-2024, 16mm optical sound, 350-feet, 11-ozs. \$34.98

GERMANY

THE RISE AND FALL OF NAZI GERMANY

810-76-0421, Standard 8mm, 225-feet, 11-ozs. \$8.98
 860-76-0011, Super 8, 250-feet, 14-ozs. \$9.98



RECENT RELEASES



TILLIE WAKES UP (1917)

starring **MARIE DRESSLER** with **JOHNNY HINES**

When Mack Sennett brought Marie Dressler to the screen in 1914 to co-star with Charlie Chaplin in *TILLIE'S PUNCTURED ROMANCE*, Miss Dressler was already famous on the stage in revues, musical comedies and farces, and had been since the turn of the century.

It was only natural, after the success of *TILLIE'S PUNCTURED ROMANCE*, that the newly formed Peerless-World Pictures would lure Miss Dressler back to the screen with another "Tillie." But *TILLIE WAKES UP* was connected with *TILLIE'S PUNCTURED ROMANCE* by little more than its title and Marie Dressler's appearance.

Nonetheless *TILLIE WAKES UP*, released in January, 1917, was an altogether successful follow-up and started a virtual "Tillie" series starring Marie Dressler, but filmed by a variety of different companies of the day. It also served as an early co-starring appearance for youthful Johnny Hines.

810-49-2180, Standard 8mm, 700-feet, 2-lbs. **\$34.98**
 860-49-2180, Super 8, 775-feet, 2 lbs. **\$34.98**
 620-49-2180, 16mm silent, 1425-feet, 4-lbs. **\$109.98**

KID 'N' AFRICA

(1933)

Starring **SHIRLEY TEMPLE**

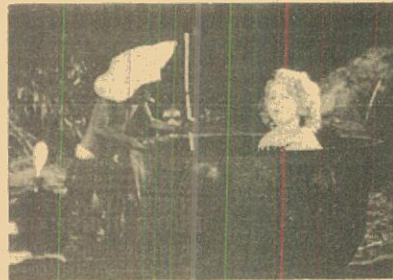

If she is lucky, Shirley Temple Black, our new Ambassador to Ghana, has forgotten all about *KID 'N' AFRICA*, for in this comedy she toddles on as Madame Cradlebait, Missionary, and living exponent of every horrible stereotype that white men have ever created about black Africans. Actually, rather than kiddin' Africa, this Fox release was meant to kid MGM, for it is *TRADER HORN* and *TARZAN AND HIS MATE* that the folks at Educational Comedies seemed to have in mind.

Shirley, sighting cannibals, determines they will be civilized; but in the next shot she's already in a giant cauldron, salted but not quite cooked into missionary stew. Her little captors from Watts are in a circle around the pot chanting "we want food," when attracted by the screams, her virile white rescuer — clad only in a tiger skin, and abetted by an elephant who trumpets a few bars of "Old Black Joe" — somehow routs the hungry natives.

"Now we'll have a civilized city," says Shirley, and what do you suppose is in it? The Last Chance Filling Station, Cut Rate Drugs, the Weary Nipple Cafe, and a henpecked put-upon, silk-hatted Tarzan who probably should have let his Jane boil a little longer.

880-01-2095, Super 8 magnetic sound, 150-feet, 11-ozs. **\$16.98**
 640-01-2095, 16mm optical sound, 300-feet, 2-lbs. **\$34.98**



WOLVES OF KULTUR SEVEN CHAPTERS

ONE CHAPTER TO BE RELEASED EACH MONTH

To those of you who purchase the first six chapters by or before January 31, 1975 AND CAN CONFIRM SUCH PURCHASE BY YOUR RETAINED PACKING SLIPS OR IN-VOICES Blackhawk will present FREE OF CHARGE the final chapter in whichever format the first six have been purchased.

IMPORTANT NOTICE: The responsibility is yours to retain your packing slips and invoices to substantiate your purchases. These should be sent to Blackhawk Films, after your acquisition of the sixth chapter (ready in December, 1974), the final chapter will be sent to you without further charge. Your purchase of the first six chapters must be by or before January 31, 1975, and your request for the free chapter must be in our hands by March 31, 1975.

PROOF OF PURCHASE IS UP TO YOU!

WE RETAIN NO RECORDS WHICH WOULD SUBSTANTIATE YOUR ORDERS

READ FOR FREE FILM INFORMATION

Charles Hutchinson had worked for many companies as an actor and sometime director without attracting too much attention until his friend Joseph A. Golden signed him for a role in a serial concept he had sold to Pathe early in 1918. Leah Baird and Sheldon Lewis were supposedly the box office attractions.

Golden wrote in a strong part for Hutch, whose star was launched skyward as a result. Fan mail poured in demanding to see more of the darling young man and Pathe immediately ordered another Golden Hutchinson collaboration. For the next four years, Hutch proved to be the hottest male property on the serial screen.

As for the serial that brought him to fame, it was written, directed and produced by Golden and fits into the topical or "preparedness" format. All the classic serial elements were used, from stolen invention to cliff-hanging endings. But in story, *Wolves of Kultur*, was contemporary with the times.

It portrayed a dangerous threat to American security from an unnamed foreign power. As we were at war with Germany when *Wolves of Kultur* was released on October 13, 1918, there is little doubt that the chief villain's name (Hartman) along with an abundance of Prussian moustaches served to place the blame in the audience minds.

Blackhawk's release of this Pathe thriller with its background of World War I spies, sabotage and traitors, is an abridgement of the original fifteen chapters down to seven. The pre-print material on this film was located in Holland, where it had been released in condensed form after the close of World War I. A very high percent of the original story remains in the abridgement — and, we think all of the original flavor. The first chapter would class as a "three reeler" (three 1,000' 35mm reels) with the remaining six being "two reelers." In our Standard 8mm and Super 8 versions, chapter one will be divided on two 7-inch reels, the remaining chapters on single 7-inch reels.

Chapter VI THE CODE OF HATE

810-42-1365, Standard 8mm, 350-feet, 14-ozs. **\$13.98**
 860-42-1365, Super 8, 375-feet, 14-ozs. **\$15.98**

Chapter I THE TORTURE TRAP

810-42-1360, Standard 8mm, 500-feet, 14-ozs. **\$14.98**
 860-42-1360, Super 8, 525-feet, 14-ozs. **\$16.98**

Chapter II THE IRON CHAIR

810-42-1361, Standard 8mm, 350-feet, 14-ozs. **\$13.98**
 860-42-1361, Super 8, 400-feet, 14-ozs. **\$15.98**

Chapter III TRAPPING THE TRAITORS

810-42-1362, Standard 8mm, 475-feet, 14-ozs. **\$14.98**
 860-42-1362, Super 8, 500-feet, 14-ozs. **\$16.98**

Chapter IV THE RIDE TO DEATH

810-42-1363, Standard 8mm, 325-feet, 14-ozs. **\$13.98**
 860-42-1363, Super 8, 375-feet, 14-ozs. **\$15.98**

Chapter V THE HUN'S HELL TRAP

810-42-1364, Standard 8mm, 325-feet, 14-ozs. **\$13.98**
 860-42-1364, Super 8, 350-feet, 14-ozs. **\$15.98**

Use School of Cinematic Arts Hugh M. ... Image archive

Lopser



Christmas Gift Sale

SAVE 25% ON THESE OUTSTANDING CHRISTMAS FILMS

SALE ENDS DECEMBER 31, 1974



BIG BUSINESS (1929)

starring STAN LAUREL and OLIVER HARDY
BIG BUSINESS is one of the comedy classics, even non-Laurel and Hardy devotees are automatically caught up in the fury which in its precise mounting excitement, attention to detail, meticulous editing, and no-pause-for-breath action, is to the comedy film what THE BIRTH OF A NATION is to the historical spectacle.

Selling Christmas trees in sunny California, Stan and Ollie are working all of the houses in the neighborhood with their Model T pick-up and their stock of trees. They have no luck at all until they come to the home of Scotsman Finlayson — they have no luck there either, for disaster nearly overtakes everyone. Upon their first knock, Finlayson appears at the door and indicates he is not in the prospect for a tree. They start to leave, but one of the tree's branches gets caught in the door, they ring again, and one thing leads to another until "Peace on Earth, Good Will to Men" seems to completely vanish.

810-02-1262, Standard 8mm, 375-feet, 14-ozs., Regularly \$17.98 Sale \$13.48
860-02-1262, Super 8, 400-feet, 14-ozs., Regularly \$19.98 Sale \$14.98
620-02-1262, 16mm silent, 725-feet, 3-lbs., Regularly \$54.98 Sale \$41.23



SANTA CLAUS VS. CUPID (1915)

with RAYMOND MCKEE, GRACE MORRISSEY, WILLIAM CASEY, MRS. WALLACE ERSKINE, MABEL DWIGHT, GLADYS GANE, GUIDO COLUCCI and ETHEL WRIGHT

By December 18, 1915, when this film was released, the feature film era was well under way, and Mary Pickford had already appeared in nine of her Famous Player offerings. But the old one-reeler was not dead yet, and SANTA CLAUS VS. CUPID was Edison's idea of a Christmas present.

The excitement of the early one-reelers, produced when an art was finding its way, and the best creative effort available going into this type of film, is missing here, but the effort is more professional than the earlier pictures had been and therefore now seems less old-fashioned.

A very light farce-comedy about a girl and her two suitors, both home from college for Christmas.
810-01-0760, Standard 8mm, 225-feet, 11-ozs., Regularly \$8.98 Sale \$6.73
860-01-0397, Super 8, 250-feet, 11-ozs., Regularly \$9.98 Sale \$7.48
630-01-0510, 16mm optical sound, 400-feet, 2-lbs., Regularly \$34.98 Sale \$26.23



THE CRICKET ON THE HEARTH (1923)

From the Charles Dickens Story
Directed by Lorimer Johnston

Though THE CRICKET ON THE HEARTH is one of Dickens' most magical titles, the story to which he assigned it has more of his idiosyncrasy than his genius, and Dickensians have never considered it one of his best.

It was the third of his "Christmas Books" (1845), and at the outset its sale was far greater than that of either of its predecessors, A CHRISTMAS CAROL and THE CHIMES. Ultimately, however the CAROL vastly outdistanced it.

Frequently dramatized, THE CRICKET early attracted the attention of film-makers, and Griffith tried his hand at it in a one-reel Biograph of 1909, which, however, was considerably less faithful to the story than the Lorimer Johnston version of 1923.
810-49-1080, Standard 8mm, 1275-feet, 2-lbs., Regularly \$42.98 Sale \$32.23
860-49-1080, Super 8, 1400-feet, 2-lbs., Regularly \$48.98 Sale \$36.73
620-49-1080, 16mm silent, 2550-feet, 7-lbs., Regularly \$179.98 Sale \$134.98



THE ADVENTURE OF THE WRONG SANTA CLAUS (1914)

with BARRY O'MOORE, RICHARD NEILL and BLISS MILFORD

THE ADVENTURE OF THE WRONG SANTA CLAUS was adapted from a story published in Pictorial Review, a popular and rather well regarded magazine of the period. The Octavius character came out in a new adventure every month. The Edison studio had an exclusive deal for movie rights for all fiction published in the magazine.

Octavius was an amateur private eye who got involved in difficult situations from which, by skill and courage, he invariably extracted himself.
810-30-0973, Standard 8mm, 225-feet, 11-ozs., Regularly \$8.98 Sale \$6.73
860-30-0973, Super 8, 250-feet, 11-ozs., Regularly \$9.98 Sale \$7.48
880-30-1216, Super 8 magnetic sound, 175-feet, 11-ozs., Regularly \$16.98 Sale \$12.73
640-30-1216, 16mm optical sound, 300-feet, 2-lbs., Regularly \$34.98 Sale \$26.23



THE SAVIOR IS BORN

The effectively edited silent version of "The First Christmas" with text titles based on "The King James Version of the Bible".

810-91-0052, Standard 8mm, 300-feet, 14-ozs. Regularly \$12.98 Sale \$9.73



THE LITTLEST ANGEL

To the gates of Heaven came a small and very lonely little angel who, though he tried hard to look and act like a good little angel should, just couldn't seem to stay out of trouble. Then one day, the kindly old Understanding Angel granted the Littlest Angel's wish and from that day on, the cherub's conduct and appearance were above reproach. Finally came the time when Jesus was to be born. All the angels of Paradise busied themselves with the preparation of their costly gifts. Yet, it was the gift of the Littlest Angel that was chosen by God to shine as an inspiration for all man.

810-91-1543, Standard 8mm, 325-feet, 1-lb., Regularly \$14.98 Sale \$11.23
860-91-1543, Super 8, 350-feet, 1-lb., Regularly \$16.98 Sale \$12.73



THE CHILD OF BETHLEHEM

The setting of this film is Nazareth, Bethlehem, Jerusalem and Egypt. With reverence and dignity it depicts Jesus' birth and early childhood (up to the age of 2 years). The simple and beautiful story as recorded in Matthew and Luke unfolds against the background of Palestinian life, Roman government and Herod's tyranny. This film production lends great warmth and inspiration to this familiar story.

810-91-1690, Standard 8mm, 350-feet, 1-lb., Regularly \$14.98 Sale \$11.23
860-91-1690, Super 8, 400-feet, 1-lb., Regularly \$16.98 Sale \$12.73

CLOSEOUT PURCHASE SPORTS FILMS

HOCKEY • BASKETBALL • FOOTBALL • BOXING • BASEBALL

See highlight action from some of the greatest sport triumphs of the past. NOW . . . you can add these films to your collection at bargain prices—we have a large inventory . . . but we will be able to ship only while our stock lasts. They'll make great Christmas Stocking Stuffers! Order Today!

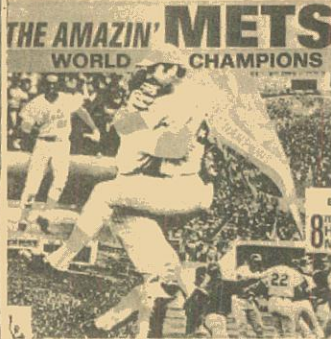

NHL Highlights, 1971

The 1971 National Hockey League season in review — all the stars, all the teams on one action packed reel — a must for all fans.

813-99-0597, Standard 8mm, 200-feet, 11-ozs. \$2.49
843-99-0174, Super 8, 200-feet, 11-ozs. \$2.49

Super Bowl, 1971

The Baltimore Colts sting the Dallas Cowboys with a game winning last-second field goal.

843-82-0073, Super 8, 200-feet, 11-ozs. \$2.98

Amazin' Mets, 1969

The Cinderella sports story of the decade. Highlights of the Mets' triumphant march from the cellar to the World's Champs.

843-82-0043, Super 8, 200-feet, 11-ozs. \$2.49

Joe Louis-3 Great Fights

See Joe flatten the giants Abe Simon and "Buddy" Baer. Then he KO's Jersey Joe Walcott.

843-82-0149, Super 8, 200-feet, 11-ozs. \$2.98

N.B.A. Highlights, 1969

Thrill to the speed, the split-second timing of pro-basketball's great stars of the fast moving game. Chamberlain, West, Robertson, Reed and all the others in action at their greatest.

813-82-0382, Standard 8mm, 200-feet, 11-ozs. \$2.49

843-82-0044, Super 8, 200-feet, 11-ozs. \$2.49

Fight of Champions, Ali-Frazier

This film is your lifetime record of the blow-by-blow highlights of the World's Heavyweight Championship. See the action, the drama, including the knock-down punch in slow motion.

813-82-0498, Standard 8mm, 200-feet, 11-ozs. \$2.98

843-82-0075, Super 8, 200-feet, 11-ozs. \$2.98

847-82-0056, Super 8 Color, 200-feet, 11-ozs. \$4.98

N.B.A. Highlights, 1971

Great teams with great stars in action highlights of the great 1970-71 season — hailed as pro basketball's greatest year.

813-82-0501, Standard 8mm, 200-feet, 11-ozs. \$2.49

843-82-0080, Super 8, 200-feet, 11-ozs. \$2.49

NHL Stanley Cup Playoffs, 1971

The Montreal Canadiens underdogs from the beginning to the very end sweep to a record 16th Stanley Cup Championship.

843-82-0081, Super 8, 200-feet, 11-ozs. \$2.49



Harlem Magicians

You'll thrill to the basketball capers of the Harlem Magicians. Led by the fabulous Marcus Haines, they dribble, shoot and clown at a pace defying reality.

813-99-0579, Standard 8mm, 200-feet, 11-ozs. \$2.98

843-99-0156, Super 8, 200-feet, 11-ozs. \$2.98

NBA Highlights, 1970

The N.Y. Knicks overcome Alcindor and Milwaukee to meet the Lakers — and beat them with Reed outstanding.

813-82-0403, Standard 8mm, 200-feet, 11-ozs. \$2.49

843-82-0058, Super 8, 200-feet, 11-ozs. \$2.49

Saving Strokes

Every golfer will want this film — watch and learn as the old pro himself, Sam Snead, shows you how he tees off, plays his irons and sinks those putts.

813-99-0580, Standard 8mm, 200-feet, 11-ozs. \$2.49

843-99-0157, Super 8, 200-feet, 11-ozs. \$2.49

Stanley Cup Playoffs, 1970

The spectacular Bobby Orr leads his Boston Bruins to the Stanley Cup Championship.

813-82-0388, Standard 8mm, 200-feet, 11-ozs. \$2.49

843-82-0049, Super 8, 200-feet, 11-ozs. \$2.49

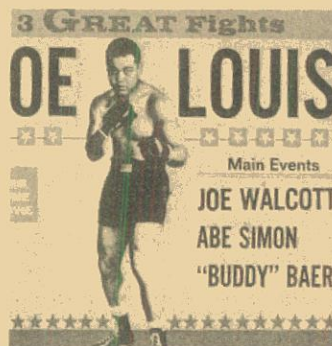

Sugar Ray Robinson- 2 Great Fights

Sugar Ray, one of the greatest, meets two tough ones, Randy Turpin and Carmine Basilio.

843-82-0047, Super 8, 200-feet, 11-ozs. \$2.98

Super Bowl, 1970

The Kansas City Chiefs dominate the favored Minnesota Vikings. The AFL surprises the NFL and the country.

843-82-0045, Super 8, 200-feet, 11-ozs. \$2.98

World of Sports, 1970

Thrill to all the action as Baltimore beats Cincinnati in the Series. Bobby Orr leads the Bruins to the Stanley Cup and other international stars in this year end sports film.

813-99-0581, Standard 8mm, 200-feet, 11-ozs. \$2.98

843-99-0158, Super 8, 200-feet, 11-ozs. \$2.98

World Series, 1971

Roberto Clemente of the Pirates and the two Robinsons (Brooks and Frank) of the Orioles go at it. Pirates win in 7.

843-82-0148, Super 8, 200-feet, 11-ozs. \$2.98

Super Bowl, 1968

Green Bay Packers beat the Oakland Raiders in the Orange Bowl in Miami before 75,000 spectators.

843-82-0031, Super 8, 200-feet, 11-ozs. \$2.98

NHL Playoffs, 1971

The climax of a thrilling season on the ice. All the action, speed and thrills of this great sport in its most exciting playoff.

813-82-0502, Standard 8mm, 200-feet, 11-ozs. \$2.49

ONE-HALF PRICE FALL ADVERTISING SPECIAL

Blackhawk's Fall one-half price special is being offered to you, our customers, at the same time we're offering it nationwide through newspaper and magazine advertising. We want you to have the chance to enjoy the same films at these bargain prices. Buy films for yourself or pass the coupon on to a friend. Sale ends December 31, 1974. (limit one of each title per customer).

SALE ENDS DECEMBER 31, 1974



THE FLOORWALKER (1916)

starring **CHARLIE CHAPLIN**
with EDNA PURVIANCE, ERIC
CAMPBELL, LLOYD BACON

Chaplins' first comedy in his famous Mutual group of twelve, this deals with Charlie's involvement with a store detective on the escalator in a series of escapades entirely in the slapstick tradition of his earlier Keystone and Essanay productions.

810-04-1261, Standard 8mm, 350-foot, 14-ozs., Regularly \$13.98

Sale \$6.99

860-04-1261, Super 8, 400-feet, 14-ozs., Regularly \$15.98

Sale \$7.99



HAUNTED SPOOKS (1920)

starring **HAROLD LLOYD**
with MILDRED DAVIS

Unlucky Harold — he loses every girl he loves to the other guy. Even suicide fails, but along comes Hillary, who needs a husband to inherit a house and Harold's married before he knows it. The house? It's haunted by the uncle, but not for long!

810-19-0958, Standard 8mm, 375-foot, 14-ozs., Regularly \$13.98

Sale \$6.99

860-19-0958, Super 8, 425-feet, 14-ozs., Regularly \$15.98

Sale \$7.99



SUGAR DADDIES (1927)

starring **STAN LAUREL**
& **OLIVER HARDY**

Stan as the harassed lawyer and Ollie as an exasperating butler match wits with a blackmailing ring to save their employer \$50,000.00. Their attempts reach a climax with a hilarious chase through the amusement parks of southern California.

810-02-1393, Standard 8mm, 300-foot, 14-ozs., Regularly \$13.98

Sale \$6.99

860-02-1393, Super 8, 350-feet, 14-ozs., Regularly \$15.98

Sale \$7.99

USC School

NOW! INTRODUCED

YOUR FRIENDS TO THE FUN OF OLD-TIME MOVIES. GIVE A FRIEND THIS SPECIAL 1/2 PRICE OFFER COUPON TO GET THEM STARTED.

Please send the film(s) checked below on your special introductory offer, with satisfaction guaranteed or your money back. (Be sure to check Standard 8mm or Super 8.)

The Floorwalker Std. 8mm \$13.98 \$6.99 Super 8 \$15.98 \$7.99

Haunted Spooks Std. 8mm \$13.98 \$6.99 Super 8 \$15.98 \$7.99

Sugar Daddies Std. 8mm \$13.98 \$6.99 Super 8 \$15.98 \$7.99

I enclose check money order for \$ _____ Or, _____

Charge to my: BankAmericard Acct. No. _____ Exp. Date _____

Master Charge Acct. No. _____ Exp. Date _____

If Master Charge Card, include Code No. _____

NAME _____

ADDRESS _____

CITY _____ STATE _____ ZIP _____

Orders must be postmarked before midnight Dec. 31, 1974

Blackhawk Films 26 East Phoenix Bldg. Dayton, Ohio 45408

Arts

BLACKHAWK FILMS EXCLUSIVE LINE OF 35MM. 2X2 COLOR SLIDE SETS

In many subject areas—particularly travel and railroads—Blackhawk offers a wide range of color slide sets of the same or similar subjects. There is, however, no duplication of identical individual

slides between any one set and another with respect to the specific sets offered here. All Blackhawk slides give true color fidelity. Using the more expensive reversal method of dupli-

cation, Blackhawk produces slides you'd be proud to include with your own... yet they are less expensive to own than are slides you shoot yourself and have processed.

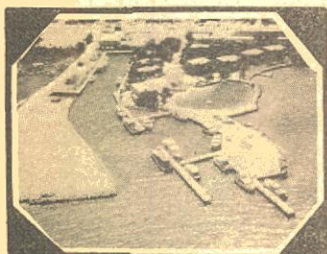

Key West and the Florida Keys

TRAVEL U.S.A.

35mm 2 x 2 Color Slide Sets

THE EAST COAST COVERED BRIDGES OF PENNSYLVANIA

(50 slides)
Covered bridges are to be found in almost every county in the state of Pennsylvania—some of them well-preserved and still in use, others in various stages of dilapidation—but all of them picturesque bits of early Americana. 350-01-0534 - \$8.39

GEORGE WASHINGTON'S MOUNT VERNON

(50 slides)
Here is a most effectively photographed set in which almost half of the slides are interiors of the Mansion that the average visitor would not be able to photograph. 350-01-0423 - \$8.39

THE JAMESTOWN COLONY

(40 slides)
A historic tour of Virginia's first capital, including—Powhatan's Lodge, Jamestown Festival Park, John Cabot, King Henry VIII and Pocahontas statue. 350-01-0288 - \$6.69

THE NATION'S CAPITOL

(100 slides)
Here is once in a generation photographic coverage of the United States Capitol, color photographs that no individual would likely ever have the opportunity or authority to take. 350-01-0575 - \$15.99

NEW YORK—ALL AROUND THE TOWN

(100 slides)
Contrast and variety keynote this slide set on New York City—picturing its breath-taking modern sky-scrapers alongside buildings that have stood for many years. 350-01-0883 - \$15.99

NEW YORK FROM THE AIR

(36 slides)
This set shows the complex, sprawling and fascinating heart of New York City as it is seldom seen through the eyes of the millions of persons who live and work in the great metropolis, or by the millions more who annually visit there. 350-01-0486 - \$5.99

NIAGARA—"THUNDER OF WATERS"

(40 slides)
Among the foremost of all beauties of nature are the second greatest falls in the world—those of the Niagara River: just a few miles from Buffalo, New York. 350-01-0493 - \$6.69

PENNSYLVANIA DUTCH COUNTRY

(20 slides)
Enjoy the full pleasure of the beautiful Pennsylvania Dutch Country of Lancaster County. Amish homes, the people and their quaint dress and modes of transportation, tobacco fields, roller mill, harvest, autumn and winter scenes of the countryside. 350-01-0224 - \$3.39

PHILADELPHIA- BICENTENNIAL CITY

(50 slides)
Visit this great historical city through slides. See such places as: Independence Hall, the Liberty Bell, Congress Hall, Christ Church, an Anglican church built in 1744, the first bank of the U.S., completed in 1797, Philadelphia's Museum of Art, Library Hall, completed in 1790, Benjamin Franklin's grave and much much more. 350-01-0901 - \$8.39

SIGHT-SEEING IN WASHINGTON, D.C.

(100 slides)
To our knowledge this is the most comprehensive set of color slides ever issued on America's capital city, and one that incorporates scenes of many subjects, including interiors, that the average tourist or traveler would not have the opportunity to photograph. 350-01-0891 - \$15.99

THE ST. LAWRENCE SEAWAY

(26 slides)
One of the wonders of the modern world, the St. Lawrence Seaway, opening the Great Lakes to the ships of the world, is shown in a group of slides concentrating on ships from many different nations of the world seeking entrance. 350-01-0213 - \$4.39

STERNWHEELERS ON THE OHIO AND ALLEGHENY

(20 slides)
An unusual color slide set that suggests somewhat the river of Mark Twain's time. The stern-wheelers shown have their beginning in the 19th century, and of special interest, is an Ohio River fireboat that operates in the Pittsburgh area. 350-01-0237 - \$3.39

WASHINGTON—FROM THE LINCOLN MEMORIAL TO THE CAPITOL

(20 slides)
The dignity and splendor that is our nation's capital is beautifully represented in this set of thirty color slides. Picturesque shots of the White House, the Lincoln Memorial, Jefferson Memorial, and the Capitol Building are all present in this enlightening set. 350-01-0895 - \$3.39

WILLIAMSBURG IN THE SPRINGTIME

(60 slides)
You'll see all the top attractions—The Capitol, King's Arms Tavern, Raleigh Tavern, The Guardhouse, The Courthouse of 1770, The College of William and Mary, The Palmer House, The Unicorn's Horn and John Store, Hall's Storehouse, The Randolph house and many, many more. Don't miss this attractive and historical scenic tour. 350-01-0788 - \$9.99

NEW ENGLAND AUTUMN'S PAINTBRUSH IN NEW ENGLAND

(36 slides)
The first touches of autumn in Quechee Gorge, Vermont, the picturesque village of East Corinth, Burke Hollow in autumn hues, the pastel autumn colors and palette in New Hampshire, the Shelburne Birches, the "silent poetry" of Lake Chocorua, seemingly each scene more lovely than the last. 350-02-0663 - \$5.99

BOSTON AND CAMBRIDGE

(48 slides)
Ralph Waldo Emerson called Boston "the town which was appointed to lead the civilization of North America; its stateliness and colonial charm is richly developed in this slide set. In addition, Boston is offset by Harvard's home—Cambridge. 350-02-0326 - \$7.99

THE CHARM OF CAPE COD

(50 slides)
Highlights of the Cape Cod area: modern-day holiday area with roots deep in history. Our slide set starts out at Provincetown where we see the Pilgrim Monument, the business district and harbor. Then, on to Race Point, the Cape Cod National Seashore, Coast Guard Beach, and many other points of interest. 350-02-0686 - \$8.39

COUNTRYSIDES OF NEW ENGLAND

(40 slides)
We consider this a superlative set on New England, and a group of slides of great beauty picturing New England landscapes throughout all four seasons—blossoms in spring, lush fields in summer, brilliantly colored forests in autumn and frozen mill streams in winter. 350-02-0275 - \$6.69

DEERFIELD VILLAGE

(40 slides)
Many beautiful historical sights and quaint buildings from the past including: Ashley house, Sheldon-Hawks House, Deerfield Inn, Post Office, Broom Shop, Deerfield Academy, Williams Homestead, Burying Ground, Printing House, Parker and Russell Silver Shop plus much, much more. 350-02-0821 - \$6.69

PLYMOUTH PLANTATION AND MAYFLOWER II

(48 slides)
That historic vessel and its landing place are captured in this set of color slides which completely reenacts the First Thanksgiving and the actions which led up to that grateful day. 350-02-0422 - \$7.99

FLORIDA ST. AUGUSTINE—THE NATION'S OLDEST CITY

(50 slides)
This ancient city has been under four flags—the Spanish, British, Confederate and United States—but St. Augustine was under the Spanish flag for more than a century longer than under the Stars and Stripes. You'll see the old walled gardens and overhanging balconies—the Spanish towers and steeples—the historic plaza and narrow streets with horse-drawn surreys—and landmarks in an old world setting. 350-03-0629 - \$8.39

WELCOME TO CYPRESS GARDENS!

(24 slides)
Florida's Cypress Gardens near Winter Haven, south of Orlando, is not only one of the prime tourist attractions of the "Holiday Highlands", but is a photographer's paradise—and was used to its best advantage in this gorgeous slide collection. 350-03-0632 - \$3.99

CAPE KENNEDY—LAUNCH SITE FOR SPACE RACE

(24 slides)
Famous throughout the world as Cape Canaveral until it was renamed following President Kennedy's assassination, Cape Kennedy, north of Cocoa Beach, Florida, is the site of the progressive development of our national space program. 350-03-0621 - \$3.99

THE EVERGLADES OF FLORIDA

(40 slides)
Florida's lush, unglazed area—the birds, and the reptiles, the dense subtropical growth, the Seminole Indians, jungle sunsets, these subjects are all covered in glorious color in this set of twenty slides. 350-03-0221 - \$3.39

FLORIDA'S GLITTERING GOLD COAST

(40 slides)
Here's a highlight set of the outstanding scenes photographed along the East coast of Florida from the waterfront in Palm Beach south to Ft. Lauderdale, Hollywood, Miami Beach and Miami. See outstanding waterfront shots, gardens, buildings, Gulfstream Park and other points of interest. It's a set every traveler will want to have. 350-03-0876 - \$6.69

KEY WEST AND THE FLORIDA KEYS

(26 slides)
The elegance and warm beauty of Key West is exquisitely shown in this slide set containing the Martello Tower Fortress, the Shrimp Fleet, aerial views of the Overseas Highway, the coral beaches and the Keys. 350-03-0219 - \$4.39

MIAMI, MIAMI BEACH AND CORAL GABLES

(30 slides)
This is an exciting set which includes the world famous resort hotels and restaurants, parks, boulevards, beaches with daytime, sunset and night shots of the Miami skyline including a shot of "Moon Over Miami". 350-03-0222 - \$4.99

THE MIDWEST ABE LINCOLN'S NEW SALEM

(30 slides)
The restored New Salem Village on the Sangamon River, a half-hour's drive from Springfield, Illinois, with views of individual cabins, stores, grist mill as well as general views of the village and scenes of Abraham Lincoln's home in Springfield; Lincoln's Tomb, the Sangamon County Courthouse, (former Capitol), and the grave of Ann Rutledge at Petersburg. 350-05-0382 - \$4.99

DYNAMIC CHICAGO

(50 slides)
Visit the "Windy City"—Chicago. Visit the Prudential Building, Marshall Fields, the Civic Opera House, Union Station, North Rush Street, Wrigley Field. See the Cubs play at Wrigley Field. Shop in Old Town or see the Shedd Aquarium, Adler Planetarium, the Museum of Science and Industry and much more. 350-05-0889 - \$8.39

LIFE ON THE MISSISSIPPI— TODAY

(50 slides)
Here is Mark Twain's Mississippi over a hundred years after the river packets on which he served as pilot. You'll view the Mississippi from a modern towboat in the area from Davenport, Iowa, south to Chester, Illinois. You'll pass such towns and cities as Muscatine, Fort Madison and Keokuk, Iowa; Hannibal, Louisiana and St. Louis, Illinois; Alton and Chester, Illinois. You'll see river towns, and pass through locks at Rock Island, Keokuk, Clarksville, Mo., and Alton. You'll also see bridges across the Mississippi River storms and sunsets... and the moods of the Mississippi. 350-05-0858 - \$8.39

THE SOUTH AUTUMN IN THE BLUE RIDGE

(20 slides)
Colorful autumn in the Blue Ridge, the Blue Ridge Parkway, Piper's Gap, Shenandoah National Park, Mabry Mill, Natural Bridge, Brownstown Valley, Soco Gap, Little Glade Mill Pond and The Great Smokies. 350-06-0300 - \$3.39

NEW ORLEANS—"THE MOST INTERESTING CITY IN THE WORLD"

(100 slides)
Blackhawk now offers beautiful color slides highlighting this city of antiquity and grace—rich with colorful history and romantic charm. 350-06-0606 - \$15.99

GREAT SMOKY MOUNTAINS NATIONAL PARK

(30 slides)
Located half in North Carolina and half in Tennessee, the lofty Great Smoky Mountains National Park is the most popular of all of the National Parks in the east. See breath-taking shots of Newfoundland Gap, Charlie's Bunion, Fontana Lake Dam and many more attractions. 350-06-0668 - \$4.99

HAWAII
HAWAII—HONOLULU,
WAIKIKI AND OAHU

(40 slides)
In this paradise island state, Hawaii, you will view scenes of Honolulu from the air and from the mountains that surround it. Iolani Palace, Governor's Palace, Bishop Street, lei stands at Honolulu Airport, Japanese Buddhist Temple, Royal Mausoleum, and many more.
350-07-0246 - \$6.69

HAWAII—OUR VACATION PARADISE

(50 slides)
A set of this name has been one of our most popular offerings on Hawaii from its days as a territory. Periodically, from year to year, we have made revisions and additions to keep it up-to-date, and this has again been accomplished with almost half of the slides in the last assortment having been replaced with newly photographed material.
350-07-0778 - \$8.39

HAWAII—THE ISLANDS OF KAUAI, MAUI AND HAWAII

(50 slides)
These enthralling slides will bring you the beauty of tropical flowers, sugar plantations, native fishermen, pineapple fields, Japanese gardens, native dancers, tropical sunsets.
350-07-0247 - \$8.39

VACATIONING—HAWAIIAN STYLE

(100 slides)
A visit, via one hundred colorful slides, to Hawaii a place of perpetual sun and surf—of exotic enchantment and flamboyant colors—and a lure the year round to thousands of vacationers.
350-07-0560 - \$15.99

ALASKA
ALASKA'S GLACIERS AND ICEBERGS

(36 slides)
A dramatically beautiful set taken from both the sea and the air showing some of the great glaciers of Alaska.
350-08-0474 - \$5.99

ALASKA—MOUNT MCKINLEY NATIONAL PARK

(30 slides)
The highest peak on the North American Continent is gorgeously shown in one of our most beautiful slide sets, aided by the inspiring scenes shown in the photogenic atmosphere of the Midnight Sun.
350-08-0305 - \$4.99

ALASKA—THE FAR NORTH

(26 slides)
A comprehensive tour of Alaska's far north—McKinley Range, McKinley National Park, Horseshoe Lake, Alaska Range, Fairbanks, Yukon River, the town of Eagle and Indian village, Yukon miner's cabins, and many more of the northern charms.
350-08-0245 - \$4.39

ALASKA—THE INSIDE PASSAGE AND THE PANHANDLE

(30 slides)
The frozen splendor of our forty-ninth state is depicted fabulously in slides covering such areas as Slika Baranoff Warm Springs, John Hopkins Glacier, Reid Inlet, Auke Lake and Chicago Island.
350-08-0244 - \$4.99

ALONG THE ALASKA HIGHWAY

(40 slides)
Up-to-date pictorial representation of the highlights from Dawson Creek, B. C., where the highway begins, to the Fairbanks, Alaska Chamber of Commerce Building—1527 miles away! Some things you'll see are Steamboat Mountains and Indian Head Rock—Laird River Bridge, Muncho Lake Liard Hot Springs, and Yukon Territory.
350-08-0726 - \$6.69

WESTERN NATIONAL PARKS
FOUR SEASONS IN GRAND TETON NATIONAL PARK

(36 slides)
A diverse and spectacular color slide set showing the highlights of Grand Teton National Park in the varying seasons of the year. Pictured are Jackson Lake Lodge, the Tetons and Jackson Lake, Snake River overlook, Mount Moran and the Snake River, a river float on the Snake River, Chapel of the Transfiguration, movie set, dude ranch, Jenny Lake, Beaver Dam, Leigh Lake, Lake Creek, Phelps Lake, Death Canyon, fall colors, Mt. Owen photographed by 1200mm. lens, lava dike at Mount Moran, visitor center at Coulter Bay, snowmobiles, the Tetons in winter, sunsets and storms.
350-09-0846 - \$5.99

GRAND CANYON COUNTRY

(40 slides)
In this set we are shown the entrance to the park on the road from Williams. Mather Point, Hopi Point, Desert Watchtower, sunrise over the canyon, the Palisades of the Colorado River, autumn and winter views of the canyon.
350-09-0227 - \$6.69

THE GRAND TETONS AND JACKSON HOLE

(20 slides)
This set shows views of the Chapel of the Transfiguration, dramatic shots of the various peaks that make up the Grand Tetons, Jenny Lake, Lake Solitude, String Lake, the Snake River and historic Menor's Ferry.
350-09-0263 - \$3.39

19 NATIONAL MONUMENTS, HISTORICAL SITES AND RECREATION AREAS IN THE WEST

(50 slides)
You'll see highlights of Bandelier National Monument, Organ Pipe Cactus, Saguero, N. M.; Montezuma Castle, N. M.; Petrified Forest, N. M.; Death Valley, N. M.; Joshua Tree, N. M.; Lehman Caves, N. M.; Arches, N. M.; and Burning Gorge National Recreation Area and others.
350-09-0761 - \$8.39

ROCKY MOUNTAIN NATIONAL PARK

(30 slides)
Many striking views of one of America's most spectacular National Parks are found in these thirty slides including the Glacier Basin, Continental Divide, Bear Lake, Iceberg Lake, Fall River Pass, Mt. Baker Phantom Valley and much much more.
350-09-0301 - \$4.99

YELLOWSTONE—AMERICA'S LARGEST NATIONAL PARK

(100 slides)
Many of the marvelous and colorful facets of America's first national park, and its largest, are included in this set.
350-09-0886 - \$15.99

YOSEMITE NATIONAL PARK

(40 slides)
Yosemite Valley from Wawona Tunnel, Cathedral Rocks, Ribbon Fall, Yosemite Falls from Glacier Point, Trail Bridge over the Merced River, Tenaya Canyon, Wawona Tunnel Tree, Giant Sequoias and the fireball.
350-09-0472 - \$6.69

ROCKIES, SOUTHWEST AND PACIFIC COAST

CARLSBAD CAVERNS

(30 slides)
In the Pecos River Valley of southeastern New Mexico, in the foothills of the Guadalupe Mountains, lies the most extensive and spectacular cavern yet discovered in America, if not in the world—Carlsbad Caverns.
350-10-0487 - \$4.99

HISTORIC SAN ANTONIO

(30 slides)
Take a photographer's tour of San Antonio! Enjoy scenes of modern San Antonio and the beautiful Spanish architecture of the past. See the Alamo, the Spanish Governor's Palace, missions, convents, the San Fernando Cathedral and homes of this historic city. This is a set that paints a picture of San Antonio at its finest!
350-10-0870 - \$4.99

THE HIGH SIERRAS—FROM DONNER PASS TO MT. WHITNEY

(40 slides)
A particularly striking set photographed mostly in the autumn, but with some winter scenes, starting out at Donner Pass, Squaw Valley and Lake Tahoe, and continuing on down scenic Highway 395.
350-10-0323 - \$6.69

NAVAJOLAND TODAY

(40 slides)
This set shows much in Navajo life—and the Navajo country—spanning activity from the traditional spinning, weaving and shucking corn—sand painting—arts and crafts—to their adaptation of the white man's modern methods of sheep raising, oil exploration and uranium mining.
350-10-0186 - \$6.69

SOUTH DAKOTA'S BLACK HILLS AND BADLANDS

(36 slides)
Spotlights the "Sunshine State's" fantastic Badlands and rugged and picturesque Black Hills with Mount Rushmore National Memorial that invites tourists from all over the world.
350-10-0551 - \$5.99

CALIFORNIA
THE GOLDEN GATE CITY—SAN FRANCISCO

(100 slides)
Outstandingly beautiful and comprehensive color slide coverage of San Francisco, California's "air-conditioned" city of precipitous hills, rimmed on three sides by the sea.
350-11-0523 - \$15.99

LOS ANGELES, CITY OF THE ANGELS

(40 slides)
There are some today who question that Los Angeles, with its sky full of smog, is any longer "The City of the Angels" and we hasten to report that no smog is in evidence in this colorful new slide set that starts with City Hall and completes a fabulous tour of L. A.
350-11-0226 - \$6.69

MOVIELAND WAX MUSEUM

(100 slides)
Travelers, film fans and historians will all welcome this unique color slide set picturing the displays in the Movieland Wax Museum in California—pictured in the various reconstructed scenes in the Museum are wax models and many of filmland's greatest stars posed in familiar scenes and costumes.
350-11-0443 - \$15.99

SHIPS FROM AROUND THE WORLD ON SAN FRANCISCO BAY

(50 slides)
A collection of beautifully photographed scenes of ships from countries around the world, docked for loading and unloading, or for repairs, on San Francisco Bay. Among the lines pictured are Western Pacific and Santa Fe car ferries and floats, ships of American Foreign Steamship Corporation, Waterman Steamship Co., Pacific Far East Lines, Matson Lines, American President Lines, States Steamship Lines, U. S. Army, Kingscombe Navigation Co., Flota Mercante Colombiana S. A., Blue Star Line and many, many others.
350-11-0859 - \$8.39

MEXICO—ANCIENT CITY WITH A MODERN AIR

(100 slides)
New coverage in comprehensive form of Mexico's booming capital city highlighting everything from the National Cathedral to the great bull ring and bull fight.
350-20-0469 - \$15.99

CARRIBEAN NASSAU IN THE BAHAMAS

(50 slides)
The vacation capital of the Bahamas is most effectively pictured in this comprehensive slide set. You'll see Ports Charlotte, Montague and Fincastle; panoramas of Nassau, Government House, Victoria Square, Sheraton British Colonial Hotel, Bay Street, Straw Market, cruise ships, harbor, native life, tropical birds, giant sea turtles and more.
350-21-0704 - \$8.39

JAMAICA

(40 slides)
"Down in Jamaica you can hear ladies cry-out while on their heads they bear hake . . ." and in this slide set you'll see the island markets, the immortal banana boats, as well as many historic sights of interest.
350-21-0476 - \$6.69

SOUTH AND CENTRAL AMERICA
BUENOS AIRES—"GLORY OF THE GLOBE"

(30 slides)
Columbus Monument and Casa Rosales, Plaza del Congress, Plaza Colon, The English Tower, National Cathedral, Avenida 9th de Julio—the world's widest avenue, overview of downtown area, Buenos Aires tallest building, the people, commerce, harbor and waterfront, La Boca—the Italian river district, Tigre River and River Platte.
350-22-0671 - \$4.99

GUATEMALA—EVERYTHING FOR THE TOURIST

(50 slides)
Coverage of Guatemala, a compact land that has just about everything for the tourist within traveling distance—picturesque Indian villages, ancient ruins, volcanoes, old cities, mountains, lakes, highlands, valleys and tropical coastlands.
350-22-0513 - \$8.39

MACHU PICCHU; LOST CITY OF THE INCAS

(24 slides)
The glory of ancient Peru is seen in the heights of the Andes. The National Museum in Lima . . . Cuzco . . . Sacsayhuayman fortress . . . the Hiram Bingham "Highway" to Machu Picchu . . . and the ruins of Machu Picchu. You'll also see pictures of Peru's llamas and Incas.
350-22-0733 - \$3.99

EASTERN CANADA
NOVA SCOTIA—THE LAND OF EVANGELINE

(30 slides)
Nova Scotia offers both interest of historic value and of scenic value to the tourist and viewer—this slide set gives a generous picture of the area and of the regional characteristics for which it is best known.
350-30-0340 - \$4.99

CANADIAN WEST
BEAUTIFUL BANFF AND LAKE LOUISE

(26 slides)
The scenic high-spots of one of the most spectacular areas on the North American continent with such beautiful regions shown as Bow River Valley, Chateau Lake Louise, Valley of Ten Peaks, Lake Herbert, and Banff Springs Hotel.
350-31-0262 - \$4.39

YOHO NATIONAL PARK CANADA

(30 slides)
You'll see Lake O'Nara Lodge, Cathedral Mountain, Mt. Victoria, Lake Hungabee, Seven Veils Falls, Lake Mary, Schaffer Creek, Kicking Horse River, Emerald Lake, Glacier Park, Mt. Nuber, Mt. Odary, Wapta Falls and many other scenes.
350-31-0702 - \$4.99

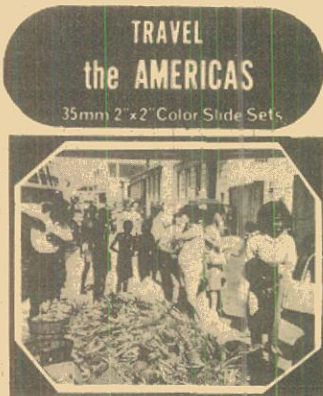

Nassau in the Bahamas

MEXICO
BAJA CALIFORNIA

(36 slides)
Visit Baja California—see the grape harvest, the picking of cotton and the natives net fishing. See an Indian dance team, an art class and the hand tooling of leather. It's fiesta time, so go to the party, take a look at the San Ignacio mission and the Santiago mission. There is much to see in the lower part of California including a sunset over the Pacific.
350-20-0893 - \$5.99

THE COLORFUL AND QUAIN PROVINCES OF CENTRAL MEXICO

(40 slides)
San Martin Convent Los Remedios Chapel, and Plaza de los Matros are but a few of the "colorful and quaint" spots you will view in this exquisite set of slides.
350-26-0197 - \$6.69

DOWN THE WEST COAST OF MEXICO

(39 slides)
This charming set of slides visualizes the simplicity and quiet grace of the people, primitive agriculture, quaint towns, hand-crafted silver, and the contrasts between the ancient and modern.
350-20-0195 - \$6.49

MAYA RUINS OF YUCATAN

(50 slides)
Slide coverage of the fantastic Mayan ruins of Yucatan—"the land that is like no other"—where the Mayas, the greatest aboriginal people of ancient America lived during the first fifteen hundred years of the Christian era.
350-20-0505 - \$8.39

SHIPPING WEIGHTS ON SLIDES

Each set of 8 slides	2-088
Each set of 9 or 10 slides	2-028
Each set of 11 to 22 slides	4-028
Each set of 23 to 30 slides	5-028
Each set of 31 to 44 slides	6-028
Each set of 45 to 50 slides	7-028
Each set of 51 to 60 slides	8-028
Each set of 61 to 80 slides	12-028
Each set of 81 to 100 slides	14-028



Things to see in "Gay Paree"

TRAVEL EUROPE

35mm 2"x2" Color Slide Sets

ENGLAND

- 350-35-0274, THE SHAKESPEARE COUNTRY (25 slides) \$4.19
- 350-35-0331, LONDON PANORAMA (36 slides) \$5.99
- 350-35-0573, IN LONDON TOWN (100 slides) \$15.99
- 350-35-0669, LITERARY ENGLAND (40 slides) \$6.69
- 350-35-0682, 'ROUND ABOUT LONDON (30 slides) \$4.99
- 350-35-0815, ENGLAND, TOWN AND COUNTRY (100 slides) \$15.99

SCOTLAND

- 350-36-0377, THE HIGHLANDS OF SCOTLAND (48 slides) \$7.99
- 350-36-0438, ANCIENT CASTLES, ABBEYS AND CATHEDRALS OF SCOTLAND (150 slides) \$8.39

SCANDINAVIA

- 350-38-0035, NORWAY, LAND OF THE MIDNIGHT SUN (48 slides) \$7.99
- 350-38-0680, COPENHAGEN, CITY ON THE SEA (50 slides) \$8.39
- 350-38-0684, BEAUTIFUL STOCKHOLM (50 slides) \$8.39

HOLLAND

- 350-39-0512, AMSTERDAM—THE DIAMOND ON THE AMSTEL (40 slides) \$6.69
- 350-39-0522, ROAMING THROUGH HOLLAND (50 slides) \$8.39

BELGIUM

- 350-40-0517, BELGIUM—COUNTRY OF COLOR AND CONTRAST (50 slides) \$8.39

FRANCE

- 350-41-0231, THE HEART OF PARIS (40 slides) \$6.69
- 350-41-0559, THINGS TO SEE IN "GAY PAREE" (100 slides) \$15.99
- 350-41-0806, CHATEAUX OF THE LOIRE VALLEY (50 slides) \$8.39

IRELAND

- 350-41-0434, DUBLIN, CAPITAL OF THE IRISH REPUBLIC (50 slides) \$8.39

GERMANY

- 350-42-0206, WEST GERMANY—FAIR LANDS OF THE RHINE (20 slides) \$3.39
- 350-42-0208, WEST GERMANY—BAVARIA AND THE ALPS (40 slides) \$6.69
- 350-42-0209, FAMOUS CASTLES OF GERMANY (20 slides) \$3.39
- 350-42-0370, BERLIN, DIVIDED CITY (42 slides) \$6.99
- 350-42-0424, THE MAGIC SPELL OF THE BLACK FOREST (40 slides) \$6.69
- 350-42-0425, THE RHINE (50 slides) \$8.39
- 350-42-0435, THE FAIRYTALE LAND OF BAVARIA (40 slides) \$6.69
- 350-42-0754, MUNICH AND OKTOBERFEST (40 slides) \$6.69

SWITZERLAND

- 350-49-0013, SKY-HIGH SWITZERLAND (43 slides) \$7.19
- 350-49-0576, THE ALPS (100 slides) \$15.99

AUSTRIA

- 350-43-0296, THE AUSTRIAN TYROL AND THE BAVARIAN ALPS (30 slides) \$4.99
- 350-43-0654, AUSTRIA—"SOUND OF MUSIC" LAND (50 slides) \$8.39
- 350-43-0765, INNSBRUCK AND THE AUSTRIAN TYROL (30 slides) \$4.99

SOVIET UNION

- 350-45-0269, MOSCOW AND THE KREMLIN (50 slides) \$8.39
- 350-45-0270, LENINGRAD (25 slides) \$4.19
- 350-45-0271, ACROSS THE UKRAINE TO STALINGRAD (50 slides) \$8.39

HUNGARY

- 350-44-0706, BUDAPEST ON THE DANUBE (30 slides) \$4.99

ITALY

- 350-46-0039, ITALY—VENICE, FLORENCE, PISA AND MILAN (42 slides) \$6.99
- 350-46-0363, POMPEII AND HERCULEANEUM (30 slides) \$4.99
- 350-46-0416, INSIDE ST. PETER'S—VATICAN CITY (36 slides) \$5.99
- 350-46-0442, FLORENCE, CITY OF ARTS (60 slides) \$9.99
- 350-46-0448, WHEN IN ROME (100 slides) \$15.99

GREECE

- 350-47-0056, ANCIENT GREECE TODAY (47 slides) \$7.79
- 350-47-0538, ANCIENT SPLENDOR OF GREECE (50 slides) \$8.39

SPAIN AND PORTUGAL

- 350-48-0714, HOLIDAY IN PORTUGAL (50 slides) \$8.39
- 350-48-0731, TRAVELS IN SPAIN (50 slides) \$8.39



Budapest on the Danube

TRAVEL MIDDLE EAST & AFRICA

35mm 2"x2" Color Slide Sets

THE MIDDLE EAST

- 350-55-0543, THROUGH THE LANDS OF THE BIBLE—JORDAN (75 slides) \$12.49
- 350-55-0639, THROUGH THE LANDS OF THE BIBLE—TURKEY (60 slides) \$9.99
- 350-55-0727, DYNAMIC MODERN ISRAEL (50 slides) \$8.39
- 350-55-0728, THE HOLY LAND (100 slides) \$15.99
- 350-55-0744, IRAQ—LAND OF NEBUCHADNEZAR (30 slides) \$4.99

AFRICA

- 350-60-0047, EGYPT—ITS ANCIENT WONDERS (31 slides) \$5.19
- 350-60-0266, AN EQUATORIAL AFRICAN SCRAPBOOK (26 slides) \$4.39
- 350-60-0569, EGYPT—LAND OF THE PHAROAHS (100 slides) \$15.99
- 350-60-0808, CONTRASTS IN EAST AFRICA—KENYA, TANZANIA, UGANDA (36 slides) \$5.99



Bali—Island Paradise of Indonesia

TRAVEL the ORIENT

35mm 2"x2" Color Slide Sets

THE ORIENT

- 350-65-0055, JAPAN—THE OLD AND THE NEW (38 slides) \$6.39
- 350-65-0294, HONG KONG—ON RED CHINA'S BORDER (40 slides) \$6.69
- 350-65-0325, THE IMAGE OF JAPAN (24 slides) \$3.99
- 350-65-0736, TEMPLES OF THAILAND (30 slides) \$4.99

INDIA

- 350-66-0075, INDIA—THE LAND AND ITS PEOPLE (36 slides) \$5.99
- 350-66-0584, THE TAJ MAHAL, AGRA FORT FATEHPURSIKRI (30 slides) \$4.99

THE PACIFIC

- 350-70-0293, AUSTRALIA—WHAT IT'S LIKE "DOWN UNDER" (50 slides) \$8.39
- 350-70-0827, BALI—ISLAND PARADISE OF INDONESIA (36 slides) \$5.99

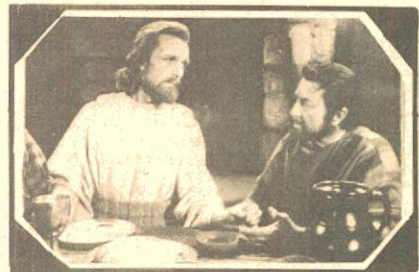

The Story of Jesus—The Later Ministry

RELIGIOUS

35mm 2"x2" Color Slide Sets

THE STORY OF JESUS

- 350-95-0597, THE STORY OF JESUS—BIRTH, BOYHOOD AND BAPTISM (50 slides) \$8.39
- 350-95-0598, THE STORY OF JESUS—EARLY MINISTRY (50 slides) \$8.39
- 350-95-0599, THE STORY OF JESUS—LATER MINISTRY (50 slides) \$8.39
- 350-95-0600, THE STORY OF JESUS—CRUCIFIXION AND RESURRECTION (75 slides) \$12.49

THE LIFE OF ST. PAUL

- 350-95-0647, SAUL'S CONVERSION AND APPRENTICESHIP (50 slides) \$8.39
- 350-95-0648, THE LIFE OF ST. PAUL—FIRST MISSIONARY JOURNEY (50 slides) \$8.39
- 350-95-0649, THE LIFE OF ST. PAUL—SECOND MISSIONARY JOURNEY (50 slides) \$8.39
- 350-95-0650, THE LIFE OF ST. PAUL—THIRD MISSIONARY JOURNEY (60 slides) \$9.99



Diesels on the Frisco, Katy and Kansas City Southern

RAILROADS

35mm 2" x 2" Color Slide Sets

USA RAILROADS

- 350-75-0053. RIOGRANDE NARROW GAUGE (20 slides) \$3.39
- 350-75-0235. THE "CHALLENGERS" AND THE "BIG BOYS" OF THE UNION PACIFIC (20 slides) \$3.39
- 350-75-0254. RAILROADS AROUND NEW YORK (40 slides) \$6.69
- 350-75-0258. LOGGING RAILROADS OF THE WEST (26 slides) \$4.39
- 350-75-0276. NARROW GAUGE EMPIRE (26 slides) \$4.39
- 350-75-0349. LOCOMOTIVES OF YESTERDAY (48 slides) \$7.99
- 350-75-0357. WHEN STEAM WAS KING (48 slides) \$7.99
- 350-75-0378. SMOKE AND STEAM ON MIDWESTERN RAILROADS (30 slides) \$4.99
- 350-75-0385. PACIFIC ELECTRIC AND THE BIG RED CARS (50 slides) \$8.39
- 350-75-0468. STEAM POWER ON THE ESPEE (30 slides) \$4.99
- 350-75-0580. FAVORITE RAILROAD COLOR PHOTOGRAPHS (75 slides) \$12.49
- 350-75-0586. RAILFANS' VIEW OF THE CALIFORNIA ZEPHER (OAKLAND TO PORTOLA) (24 slides) \$3.99
- 350-75-0732. DIESEL LOCOMOTIVES OF THE SANTA FE (50 slides) \$8.39
- 350-75-0752. DIESELS OF THE UNION PACIFIC (50 slides) \$8.39
- 350-75-0772. STEAM IN INDIAN SUMMER (100 slides) \$15.99
- 350-75-0785. STEAM ON THE PENNSY'S ELMIRA AND SHAMOKIN BRANCHES (36 slides) \$5.99
- 350-75-0786. DIESELS ON THE NEW HAVEN (24 slides) \$3.99
- 350-75-0812. B & O MUSEUM OF TRANSPORTATION (30 slides) \$4.99
- 350-75-0813. ECHOES OF STEAM IN NEW ENGLAND (30 slides) \$4.99
- 350-75-0814. DIESELS ON THE NEW YORK CENTRAL (50 slides) \$8.39
- 350-75-0819. DIESELS OF THE PENNSYLVANIA (60 slides) \$9.99
- 350-75-0822. STEAM POWER ON THE NEW YORK CENTRAL (24 slides) \$3.99
- 350-75-0828. DIESELS ON THE GREAT NORTHERN (50 slides) \$8.39
- 350-75-0830. DIESELS ON THE BALTIMORE AND OHIO (50 slides) \$8.39
- 350-75-0831. EARLY EMD PASSENGER DIESELS (40 slides) \$6.69
- 350-75-0833. DIESELS ON THE NORTHERN PACIFIC (40 slides) \$6.69
- 350-75-0835. DIESELS ON THE GULF, MOBILE & OHIO (36 slides) \$5.99
- 350-75-0837. THOSE FAMOUS ALCO DIESELS - PA'S, FA'S AND DL108'S - EASTERN ROADS (50 slides) \$8.39

- 350-75-0839. THOSE FAMOUS ALCO DIESELS - PA'S, FA'S AND DL108'S - WESTERN AND CANADIAN ROADS (40 slides) \$6.69
- 350-75-0840. MEMORIES OF STEAM EASTERN RAILROADS (50 slides) \$8.39
- 350-75-0841. DIESELS ON THE ILLINOIS TERMINAL (30 slides) \$4.99
- 350-75-0842. DIESELS ON THE FRISCO, KATY AND KANSAS CITY SOUTHERN (50 slides) \$8.39
- 350-75-0843. DIESELS ON THE MILWAUKEE ROAD (60 slides) \$9.99
- 350-75-0845. DIESELS IN ACTION ON THE ILLINOIS CENTRAL (24 slides) \$3.99
- 350-75-0847. DIESELS ON THE SPOKANE, PORTLAND AND SEATTLE (24 slides) \$3.99
- 350-75-0849. MEMORIES OF STEAM WESTERN RAILROADS (50 slides) \$8.39
- 350-75-0851. DIESELS ON THE ERIE-LACKAWANNA (48 slides) \$7.99
- 350-75-0852. ONLY YESTERDAY ON THE ROCK ISLAND (40 slides) \$6.69
- 350-75-0855. DIESEL POWER ON THE CHICAGO GREAT WESTERN (40 slides) \$6.69
- 350-75-0857. DIESELS ON THE CHESEAPEAKE & OHIO (48 slides) \$7.99
- 350-75-0860. DIESELS ON THE WESTERN PACIFIC, SACRAMENTO NORTHERN & TIDEWATER SOUTHERN (36 slides) \$5.99
- 350-75-0862. ALCO ROAD SWITCHERS - NEW JERSEY TO NEW ENGLAND (30 slides) \$4.99
- 350-75-0865. ELECTRIC RAILROADING IN THE EAST AND NORTHEAST (44 slides) \$7.39
- 350-75-0866. ALCO ROAD SWITCHERS - NEW YORK TO OHIO (40 slides) \$6.69
- 350-75-0867. ELECTRIC RAILROADING - OHIO TO TEXAS (50 slides) \$8.39
- 350-75-0868. ELECTRIC RAILROADING - PENN CENTRAL AND PENNSYLVANIA LINES (36 slides) \$5.99
- 350-75-0869. ALCO ROAD SWITCHERS - MIDDLE ATLANTIC AND SOUTHEASTERN STATES (50 slides) \$8.39
- 350-75-0871. ELECTRIC INTERURBANS AND COMMUTER LINES AROUND CHICAGO (40 slides) \$6.69
- 350-75-0872. ALCO ROAD SWITCHERS - ROADS FROM THE GREAT LAKES TO THE GULF (40 slides) \$6.69
- 350-75-0873. PARADE OF STEAM ON THE BALTIMORE AND OHIO (48 slides) \$7.99
- 350-75-0874. ELECTRIC RAILROADING - WEST AND NORTHWEST (30 slides) \$4.99
- 350-75-0875. ALCO ROAD SWITCHERS - PENN CENTRAL AND PREDECESSOR LINES (36 slides) \$5.99
- 350-75-0877. ELECTRIC RAILROADING - CANADA AND MEXICO (24 slides) \$3.99
- 350-75-0878. ALCO ROAD SWITCHERS - ROADS IN THE NORTH CENTRAL AREA (50 slides) \$8.39
- 350-75-0879. ACTION-STEAM AND ELECTRIC ON THE NORFOLK & WESTERN AND VIRGINIA (30 slides) \$4.99
- 350-75-0880. STEAM IN ACTION FROM VIRGINIA TO OHIO (36 slides) \$5.99
- 350-75-0881. ALCO ROAD SWITCHERS - MIDWESTERN ROADS (50 slides) \$8.39
- 350-75-0882. DIESEL DEMONSTRATORS (48 slides) \$7.99
- 350-75-0884. ALCO (AND MLW) ROAD SWITCHERS - WESTERN AND MEXICAN ROADS (50 slides) \$8.39
- 350-75-0885. PIONEER DIESELS - EASTERN AND SOUTHERN ROADS (36 slides) \$5.99
- 350-75-0887. ALCO ROAD SWITCHERS - PACIFIC NORTHWEST (30 slides) \$4.99
- 350-75-0888. PIONEER DIESELS - WESTERN ROADS (42 slides) \$6.99
- 350-75-0890. ALCO (AND MLW) ROAD SWITCHERS - CANADIAN ROUTES (50 slides) \$8.39

- 350-75-0892. BALDWIN'S IN ACTION - ON NORTHEASTERN ROADS (50 slides) \$8.39
- 350-75-0894. BALDWIN'S IN ACTION - ON MIDDLE ATLANTIC AND SOUTHEASTERN ROADS (48 slides) \$7.99
- 350-75-0896. BALDWIN'S IN ACTION - ON MIDWESTERN ROADS (50 slides) \$8.39
- 350-75-0898. BALDWIN'S IN ACTION - ON SOUTHERN AND SOUTHWESTERN ROADS (40 slides) \$6.69
- 350-75-0900. BALDWIN'S IN ACTION - ON WESTERN AND NORTHWESTERN ROADS (48 slides) \$7.99
- 350-75-0911. FAIRBANKS-MORSE DIESELS - WESTERN SOUTHWESTERN AND MEXICAN ROADS (30 slides) \$4.99
- 350-75-0902. FAIRBANKS-MORSE AND LIMA DIESELS - EASTERN AND CANADIAN ROADS (60 slides) \$9.99
- 350-75-0905. FAIRBANKS-MORSE AND LIMA DIESELS - MIDWESTERN ROADS (42 slides) \$6.99
- 350-75-0908. FAIRBANKS-MORSE DIESELS - MIDDLE ATLANTIC AND SOUTHEASTERN ROADS (30 slides) \$4.99

USA TROLLEYS

- 350-76-0057. THE CABLE CARS OF SAN FRANCISCO (20 slides) \$3.39
- 350-76-0404. TROLLEY LINES FROM COAST TO COAST (50 slides) \$8.39
- 350-76-0834. RED ARROW LINES - TROLLEY DIVISION (20 slides) \$3.39
- 350-76-0838. RED ARROW LINES - INTERURBAN DIVISION (24 slides) \$3.99
- FOREIGN RAILROADS
- 350-77-0820. MEMORIES OF STEAM ON THE CANADIAN NATIONAL (24 slides) \$3.99
- 350-77-0848. RAILWAYS OF CENTRAL AMERICA (30 slides) \$4.99

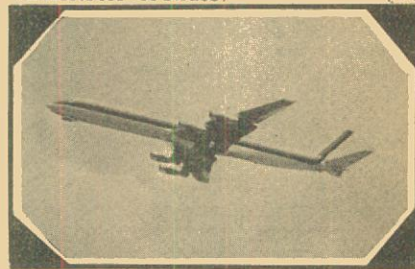

Airliners of the Jet Age

SPECIAL INTERESTS

35mm 2" x 2" Color Slide Sets

AVIATION

- 350-80-0724. PLANES AND PILOTS OF WORLD WAR I (28 slides) \$4.69
- 350-80-0763. AIR LINERS OF THE JET AGE (50 slides) \$8.39
- 350-80-0783. SOME CLASSIC AND EXPERIMENTAL PLANES (40 slides) \$6.69
- FAMOUS ART GALLERIES
- 350-82-0452. ART TREASURES OF THE LOUVRE (45 slides) \$7.49
- 350-82-0457. ART TREASURES OF THE UFFIZI (36 slides) \$5.99
- 350-82-0564. MASTERPIECES OF THE LOUVRE (50 slides) \$8.39
- WORLD WAR II
- 350-83-0012. CAPTURED GERMAN ARMY PICTURES (22 slides) \$3.69
- 350-83-0350. ATTACK ON FORTRESS EUROPE - D-DAY (48 slides) \$7.99
- 350-83-0386. ARDENNES - ALSACE CAMPAIGN - THE BATTLE OF THE BULGE (45 slides) \$7.49
- 350-83-0395. THE CONQUEST OF EUROPE - THE THIRD REICH SURRENDERS (50 slides) \$8.39

All film footages are approximate

- THE CIVIL WAR*
 350-84-0034, BATTLE OF THE CIVIL WAR (28 slides) \$4.69
- INTERMISSION SLIDES**
 350-87-0076, ONE MOMENT PLEASE (17 slides) \$2.89
 350-87-0299, PLEASE DON'T SPIT ON THE FLOOR (20 slides) \$3.39
 350-87-0309, YOU KIDS KEEP QUIET (20 slides) \$3.39
 350-87-0605, THOSE SMASHING, SENSATIONAL, SUPER SERIALS (20 slides) \$3.39
 350-87-0701, THE WESTERNS (30 slides) \$4.99
 350-87-0832, THE ROARING TWENTIES (36 slides) \$5.99
 350-87-0836, NO LOUD TALKING OR WHISTLING, (24 slides) \$3.99
 350-87-0903, REMEMBER — THERE ARE LADIES PRESENT (30 slides) \$4.99
- THE CIRCUS**
 350-88-0074, CIRCUS TRAIN—LAST DAYS OF THE BIG TOP (30 slides) \$4.99
 350-88-0484, AN OLD-TIME CIRCUS PARADE (100 slides) \$15.99
 350-88-0561, MILWAUKEE CIRCUS PARADE, 1964, (100 slides) \$15.99
 350-88-0861, HISTORIC CIRCUS WAGONS AT THE MILWAUKEE CIRCUS CELEBRATION (36 slides) \$5.99
 350-88-0829, CLYDE BEATTY—COLE BROS. CIRCUS (30 slides) \$4.99
- VINTAGE AUTOMOBILES**
 350-89-0567, YESTERDAY ON WHEELS (50 slides) \$8.39

- 350-89-0628, CAVALCADE OF ANTIQUE CARS (50 slides) \$8.39
- SPECTACULAR DISPLAYS**
 350-90-0202, SUNSET, MOONRISE AND STORM (20 slides) \$3.39
 350-90-0652, DRAMA IN THE SKY AT SUNRISE AND SUNSET (30 slides) \$4.99
 350-90-0372, COLOR AND CLOUD AT SUNRISE AND SUNSET (30 slides) \$4.99
 350-90-0798, NORTHERN LIGHTS IN ALASKAN SKIES (20 slides) \$3.39
- STEAM TRACTORS**
 350-91-0863, THOSE GREAT STEAM TRACTORS OF YESTERDAY (30 slides) \$4.99
- WILD LIFE**
 350-92-0161, POISONOUS SNAKES OF THE UNITED STATES (8 slides) \$1.39
 350-92-0189, JUNGLE PERILS ALONG THE AMAZON (26 slides) \$4.39
 350-92-0194, WILD LIFE OF THE AMERICAN WEST (36 slides) \$5.99
 350-92-0236, FROGS, TOADS AND SALAMANDERS (20 slides) \$3.39
 350-92-0265, SMALL ANIMALS OF THE FOREST, PRAIRIE AND DESERT (30 slides) \$4.99
 350-92-0267, AFRICAN SAFARI (26 slides) \$4.39
 350-92-0281, COLORFUL CREATURES OF THE INSECT WORLD (20 slides) \$3.39
 350-92-0313, BIG GAME HUNTING WITH A CAMERA (24 slides) \$3.99
 350-92-0760, MAMMALS OF WESTERN STATES (36 slides) \$5.99
 350-92-0797, EAST AFRICAN BIG GAME SPECTACULAR (100 slides) \$15.99

- 350-92-0850, MORE MAMMALS OF THE AMERICAN WEST (30 slides) \$4.99
 350-92-0897, SNAKES OF EASTERN UNITED STATES (50 slides) \$8.39

BIRDS

- 350-93-0193, BIRDS OF NORTH AMERICA (36 slides) \$5.99
 350-93-0295, BIRDS OF THE PRAIRIE AND PLAIN STATES (30 slides) \$4.99
 350-93-0563, BIRDS OF FLORIDA (36 slides) \$5.99
 350-93-0749, BIRDS OF THE NORTHEAST (30 slides) \$4.99
 350-93-0758, BIRDS OF THE MOUNTAIN STATES (30 slides) \$4.99
 350-93-0844, SOME BIRDS OF THE WEST (30 slides) \$4.99
 350-93-0854, BIRDS OF AFRICA'S BIG GAME COUNTRY (30 slides) \$4.99

WILD FLOWERS

- 350-94-0291, WILD FLOWERS OF THE WEST (24 slides) \$3.99
 350-94-0375, WILD FLOWERS OF THE NORTHERN WOODS (24 slides) \$3.99

SHIPPING WEIGHTS ON SLIDES

Each set of 8 slides	2-ozs.
Each set of 9 or 10 slides	3-ozs.
Each set of 11 to 22 slides	4-ozs.
Each set of 23 to 30 slides	5-ozs.
Each set of 31 to 44 slides	6-ozs.
Each set of 45 to 50 slides	7-ozs.
Each set of 51 to 60 slides	8-ozs.
Each set of 61 to 80 slides	12-ozs.
Each set of 81 to 100 slides	14-ozs.

RECENT BLACKHAWK FILMS RELEASE

with LON CHANEY as Fagin (1922)



Oliver Twist, published 1837-39, was Dickens' first long integrated story, and since it is one of the most dramatic and sensational of all his works, it has always been a great favorite with dramatists and film-makers. The dramatizations began during the author's lifetime, and his own reading of the Murder of Nancy by Bill Sikes was described as "two Macbeths" by the greatest contemporary English actor, William Charles Macready.

This film version, long thought completely lost, has been restored from a 35mm negative located in Eastern Europe. Released on November 5, 1922, it was the second of young Jackie Coogan's starring vehicles after he had become famous overnight in Charlie Chaplin's The Kid, and he never found a better or more winning role. To present viewers the film abundantly attests both to his charm and to his wonderful acting ability, even when he did not have Chaplin to guide him.

When Lon Chaney created his impressive, evil Fagin in this film, he had The Miracle Man, The Penalty and his work with Maurice Tourneur in Victory and Treasure Island behind him; but he had not yet made either The Hunchback of Notre Dame or The Phantom of the Opera.

The character of Sikes was a "natural" for the always workmanlike Griffith "heavy," George Siegmann, and though Nancy is not as prominent in this film as she has been in some productions of Oliver Twist, Galdys Brockwell makes the best of some vivid moments. She went on to play in Seventh Heaven and some other films of the late twenties, then unfortunately died while her career seemed traveling on an upward curve. Esther Ralston, who appears as Rose Maylie, was to attract much more attention in 1924 as Mrs. Darling in the Brenon-Bronson Peter Pan.

Because no copy of the original English title texts could be located, new titles were written for Blackhawk by Sol Lesser and Jackie Coogan, with help from Dickens scholar, Edward Wagenknecht. Picture quality of this release is very good.

The picture has indeed lost very little through the past half-century, and much of the credit for this belongs to the director, Frank Lloyd, who also co-authored the scenario. Not even the fact that Oliver Twist had to be considerably younger than in the Dickens novel prevented Lloyd from turning out a richly-mounted production which, though necessarily somewhat simplified, managed, without fatigue, to suggest the great complexity of the novel and remain completely faithful to its spirit.

(16mm sound version with pipe organ accompaniment will be announced in approximately 60-90 days)

810-52-1339, Standard 8mm, 1375-feet, 2-lbs. \$54.98
 860-52-1339, Super 8, 1525-feet, 3-lbs. \$59.98

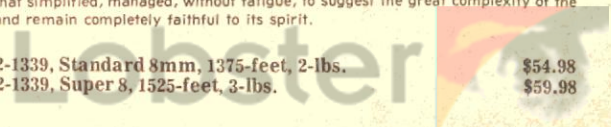

HOW TO OPEN A BLACKHAWK CHARGE ACCOUNT

Open account billing is now available to individuals in the continental United States on the payment of a fee of \$2.00 and the submission of satisfactory credit information. (Payment of the \$2.00 fee is not required when application is accompanied by an order for \$10.00 or more.) On this basis, upon the opening of a Blackhawk charge account, you will be provided with an account number which should appear on all orders from you. Payment for orders shipped and billed during a month are due in Davenport not later than the 15th of the month following. As an example, orders which are shipped and billed to you in December must be paid in full not later than January 15, etc., etc. A Blackhawk charge account will be a particular convenience to our regular customers in that it eliminates the pre-figuring of remittance for postage, and the writing of several checks or the securing of several money orders during a single month.

Fill in completely (type or print) the BLACKHAWK CHARGE ACCOUNT APPLICATION below, sign and return it to us with the \$2.00 charge account fee or an order of \$10.00 or more. (\$2.00 fee, if sent, will be refunded in the event an account is not opened by us.) We'll immediately confirm receipt and let you know as soon as the account is open—and your account number.

BUY ANYTHING OFFERED BY BLACKHAWK ON CONVENIENT MONTHLY PAYMENTS!

The following time payment arrangements became effective with the Truth in Lending Act on July 1st, 1969.)

Customers in the United States may purchase anything from Blackhawk on convenient time payments.

TIME PAYMENT ARRANGEMENTS

A. Down Payments

Below are the minimum down payments required based on the total amount of your purchase.

On orders totaling \$25.00 to \$50.00	\$ 5.00
On orders totaling \$50.01 to \$100.00	\$ 7.50
On orders totaling \$100.01 to \$125.00	\$12.50

The amount of your time payment charge and the amount of your monthly payment is determined by the unpaid balance remaining after we have deducted your down payment from the total of your purchase. Thus, the larger you can make your down payment, the lower will be your time payment charges and the smaller will be your monthly payments.

B. Time Payment Charges

Time payment charges are based on the unpaid balance remaining after the deduction of your down payment from the total of your purchase. Here they are scheduled:

On unpaid balances totaling \$25.00 to \$75.00	\$ 5.00
On unpaid balances totaling \$75.01 to \$125.00	\$ 7.50

C. Monthly Payments

As is explained above, the size of your monthly payment is based upon the unpaid balance (including the time payment charge) remaining after deducting your payment from the total of your purchase. Here is the schedule:

On unpaid balances totaling \$25.00 to \$50.00	\$ 5.00
On unpaid balances totaling \$50.01 to \$100.00	\$10.00
On unpaid balances totaling \$100.01 to \$125.00	\$12.50

D. Add-on Orders

New purchases may not be added to existing contracts. A separate contract, requiring a down payment and a time payment charge will be established each time you order. It will be to your advantage, as the time payment charges are fixed figures, to include as many items as possible in each time payment order.

E. Our Action

We've provided this information so that you will know exactly the amount you will owe. However, to help you further, we prepare a time payment schedule for you at the time we ship the merchandise. We show you the exact amount due and the dates on which the amount should be received here in Davenport. So don't let the detail bother you. We'll do the figuring.

Blackhawk Credit and Time Payment Application Form

The following information is provided in order that I may have a 30 day charge account, a time payment account, or both.

Name _____ Age _____ Wife's Name _____

Address _____

City _____ State _____ Zip _____

Phone No. _____ Length of time at present address _____ No. of dependents _____ Own Rent Board? Monthly rent or mortgage \$ _____

Former address (if less than two years at present location) _____

Are you a member of the Armed Forces on active duty? yes no. If so, what branch? _____ Rank or rate? _____ Soc. Sec. No. _____

Your present employer's name? _____

His address? City _____ State _____ Zip _____

Your title or position _____ Your weekly earnings _____ How long employed by them? _____

Your former employer (if less than one year with present employer)? Name _____

Address _____ City _____ State _____ Zip _____

How long with former employer _____ Other income: Source? _____ Amount \$ _____

Wife's employer _____ Wife's income \$ _____

Bank References (Give the name or names of the banks you use)

Name and address _____

Name and address _____

Business References (Give names of three firms with which you have had credit dealings within past two years. If credit card firm, give card number)

Name and address _____

Name and address _____

Name and address _____

Please sign and date the appropriate statement below. If you would like both a 30 day charge and a time payment account, both statements should be signed.

Charge account statement—In consideration of your selling merchandise to me on a Blackhawk Charge Account, I agree to pay in full for all merchandise purchased on or before the 15th of the month following the month in which merchandise is shipped and invoiced to me by you. I attach my remittance of \$2.00, (if there is not an order for at least \$10.00 in merchandise included with this application), in full payment for Blackhawk's annual charge account fee which is subject to refund to me if you do not open an account for me.

Signature _____ Date _____

Wife's Signature _____

Time payment statement—I am enclosing \$ _____ as a down payment on the Monthly Payment price of the goods listed on the attached sheet. Thirty days after I receive the goods I will pay \$ _____ to The Eastin-Pheasant Corporation at its office in Davenport, Iowa, and a similar amount each thirty days thereafter until the total Monthly Payment price is paid. Until the goods are fully paid for, title and right to possession shall remain in you. I will not sell, remove, or encumber them without your written consent and will assume responsibility for any loss or damage to them. Should I fail to make any payment when due, you may retake the goods, at any time after such default or you may hold the undersigned jointly and severally for the full unpaid balance, which shall then become due and payable.

I submit the preceding statement to induce you to extend credit on this basis.

Signature _____ Date _____

Wife's Signature _____

USC School

of Cinematic Arts

Lobster

**SPECIAL
OFFER**

THE CRAZY RAY

40% OFF WITH ADDITIONAL PURCHASE

Buy any \$15 worth of other NON-SALE FILMS and you get either the Standard 8mm or Super 8 version of THE CRAZY RAY at 40% off. Buy any \$45 worth of other NON-SALE FILMS and you get the 16mm version of THE CRAZY RAY at 40% off.

SALE ENDS DECEMBER 31, 1974

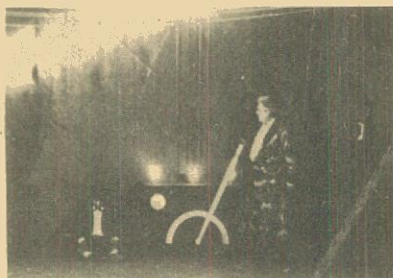

THE CRAZY RAY (PARIS QUI DORT) (AT 3:25)

(1923)

Directed by Rene Clair

with HENRI ROLLAN, ALBERT PREJEAN, MADELEINE RODRIGUES,
MARCEL VALLEE, PRE FILS, MYLA SELLER and M. STACQUIT

Only a few years after THE CRAZY RAY, Rene Clair made the best loved and most renowned of French film comedies — LE MILLION, A NOUS LA LIBERTE, THE ITALIAN STRAW HAT, and UNDER THE ROOFS OF PARIS — and today the same man is a wise old member of the French Academy. But Rene Clair was a twenty-five-year-old journalist in 1923 when he made his first film, PARIS QUI DORT (Literally PARIS ASLEEP, but widely known as THE CRAZY RAY). This delightful little comedy went successfully around the world, inspired a whole generation of avant-garde artists to experiment with film, and earned a place in every good history of motion pictures, although it was actually almost an amateur effort, produced by Clair with hardly any budget at all.

THE CRAZY RAY is the story of a looney scientist (in the original French prints he is appropriately named Dr. Craze) who, using a powerful ray, has frozen Paris in the midst of its late-night life. The only people who escape the professor's paralyzing power are the night watchman asleep on the top level of the Eiffel Tower, which the ray failed to reach; and a few passengers who arrive by air from Marseilles after the ray's effect has taken hold. Eventually old Doctor Craze is persuaded to switch off his ray and just 24 hours later, life gets going again.

Like Chaplin, whom he greatly admires, Clair is full of little comments on human foibles. The first thing that occurs to those not put to sleep by the ray is to take for themselves all the money and finery they have ever wanted. The tower watchman, for example, discovers a pickpocket frozen in mid-chase, only two steps from a gendarme frozen just short of certain capture. The watchman plucks the thief's prize for his own pocket. A chubby "butter-and-egg man" returns home from the airport to find his statuesque wife wrapped in the embrace of her petrified lover. For one day, social roles are inverted, and the house-breaker Slippery Jim, who was being brought to prison in handcuffs, becomes the most valuable member of the little band. But when life resumes, both pursued and pursuers take up their old roles, and Clair makes a pointed but entirely visual comment on familiar social distinctions.

Blackhawk's release was copied from the original American version of 1927, AT 3:25, and our prints thus fall heir to the rather drastic abridgement which was apparently *de rigueur* for foreign films shown in this country at that time. In the case of THE CRAZY RAY, five reels were cut to two by Morrie Ryskind, later famed as author of the best Marx Brothers scripts, and considering how long this film has been cooling, both the flavor and the warmth have been retained very nicely.

810-37-0667, Standard 8mm, 375-feet, 14-ozs., Regularly \$12.98
860-37-0254, Super 8, 400-feet, 14-ozs., Regularly \$14.98
620-37-0261, 16mm silent, 750-feet, 3-lbs., Regularly \$39.98

Sale \$7.78
Sale \$8.98
Sale \$23.98

Sale items are with additional purchases detailed above. Equipment, used films, slides and sale items do not qualify for your \$15 or \$45 amounts.

**ANGORA LOVE SALE
PAGE 1**

**TOM MIX SALE
PAGE 10**

**COMEDY SALE
PAGE 17**

**CHRISTMAS SALE
PAGE 39**

**THE CRAZY RAY SALE
PAGE 48**

**HALF-PRICE SPECIAL
PAGE 40**

**NEW ENCORE LISTING
PAGES 2 & 3**

**NEW RELEASES
PAGE 3**

**RECENT RELEASES
PAGES 10, 17, 23, 26, 27,
38 and 45.**

DECEMBER, 1974 BULLETIN B-258A

Blackhawk Bulletins are distributed 12 times during the year. In each issue we are giving descriptions of a portion of the films we offer here. With each new issue a different portion of the films will have descriptions. By keeping your Bulletins for a period of three to four months, you will have descriptions of all Blackhawk Films Releases.

Davenport is on Central Standard Time, which is one hour behind Eastern Standard Time, one hour ahead of Mountain Standard Time and two hours ahead of Pacific Standard Time.

Our office hours are: 8:15 to 5:00 Monday through Thursday. We are closed Friday, Saturday and Sunday and National Holidays.

We are located in our own building at 1235 West 5th Street, Davenport, Iowa. This is approximately three blocks west and three blocks north of the Davenport Post Office. Our telephone number is 323-9735, area code 319.



Blackhawk Films

THE EASTIN-PHELAN CORPORATION
DAVENPORT, IOWA 52808

Address correction requested

**BULK RATE
U.S. POSTAGE
PAID
Davenport, Iowa
Permit No. 344**

To: **Cinematic Arts**
Hugh M. Hefner Moving Image Archive



Blackhawk Indianhead symbol is a registered trademark of The Eastin-Phelan Corporation