



Best Buy This Christmas!

SANTA CLAUS' PUNCH AND JUDY

Mr. Punch! His wife, Judy! The Skunk! The big-mouthed crocodile! All the famous characters PLUS old Santa Claus himself who puts on the show! A Castle Films production. And, this year, available at Blackhawk's very, very special prices. All prints brand new and first quality. Good stocks of all versions except 16mm. sound, which is very limited.

16 SDN 40831 16mm. sound version, **\$11.95** 16 SLN 43831 16mm. silent version, **\$2.98** 8 SLN 40831 8mm. silent version, **\$1.98**
about 300'

Charles Dickens' Immortal

A CHRISTMAS CAROL

Here is the heart and soul of Christmas in the world's most famous Christmas story come to vivid life. You'll see the mean and miserly Scrooge regenerated by the ghostly spirits... you'll thrill to Tiny Tim's prayer of gratitude! A film to have for every Christmas!

16 SDN 40840 16mm. sound version, about 300' **\$16.89** 16 SLN 40840 16mm. silent version, about 300' **\$8.59** 8 SLN 40840 8mm. silent version, about 150' **\$4.98**



The story of the little Christmas tree...

A CHRISTMAS RHAPSODY

The heart-warming story is reminiscent of the Hans Christian Anderson fairy tales which have long delighted children and grown-ups alike. Photographically, the film abounds in exquisite winter views and homey Christmas scenes. Musically, it offers an original score, beautifully performed by a chorus and full symphony orchestra.

16 SDN 85851 16mm. sound version, about 400 feet; list price \$30.00, very special at **\$17.89**

Television's Popular Character in

HOWDY DOODY'S CHRISTMAS

It is Christmas Eve! Howdy Doody, Buffalo Bob and Clarabelle have their stockings hung and the Christmas tree all ready. Santa is overdue. Howdy insists that they all go to the North Pole in his rocketship and look into the matter, and off they roar! They find Santa a prisoner of Ugly Sam who has been out hunting a bandit with a white beard. Ugly Sam had never heard of Santa Claus. The awful mistake is cleared up and Santa promises Howdy Doody that not a single child will be disappointed.

16 SDN 42848 16mm. sound version, **\$16.89** 16 SLN 42848 16mm. silent version, **\$8.59** 8 SLN 42848 8mm. silent version, **\$4.98**
about 300'



The Beloved Poem...

THE NIGHT BEFORE CHRISTMAS

This famous poem comes to life with live action and marvelous animated scenes of Santa's sleigh flying through the sky.

16 SDN 40837 16mm. sound version, about 300' **\$16.89** 16 SLN 40837 16mm. silent version, about 300' **\$8.59** 8 SLN 40837 8mm. silent version, about 150' **\$4.98**

USC School of Cinematic Arts
Hugh M. Hefner Moving Image Archive

BLACKHAWK FILMS INC. **catalog 26a** DAVENPORT, IOWA
EFFECTIVE UNTIL DECEMBER 1, 1952

THIS IS A COMMENTED FORM. MANY. CATALOG. FOR 8MM. FILMS AND SOUND FILMS.

OTHER 1-REEL FILMS FOR CHRISTMAS

WOODY PLAYS SANTA CLAUS (Castle). Woody and Wally Walrus in typical Woody Woodpecker cartoon that's something special for Christmas.

16mm. sound, 16 SDN 5B484, about 250 feet \$16.89
 16mm. silent, 16 SLN 5B484, about 250 feet \$8.59
 8mm. silent, 8 SLN 5B484, about 125 feet \$4.98

MERRY CHRISTMAS (Castle). The story of Santa's workshop and his merry gnome helpers. The excitement of Christmas eve as Santa's reindeer race through frosty skies, and Santa comes down the chimney!

16mm. sound, 16 SDN 40B47 \$16.89
 16mm. silent, 16 SLN 40B47 \$8.59
 8mm. silent, 8 SLN 40B47 \$4.98

AVE MARIA (Castle). The inspired religious works of Rubens, Tintoretto, Tiziano, Botticelli and others provide background that tremendously increases the emotional effect on the solemn *Ave Maria*, played by a great orchestra, with choral effects.

16mm. sound, 16 SDN 15B249 \$16.89

A CHRISTMAS DREAM (Castle). While a little girl sleeps, Santa an old rag doll to life and its mischief turns the bedroom into of fun!

16mm. sound, 16 SDN 40B38, about 300 feet
 16mm. silent, 16 SLN 40B38, about 300 feet
 8mm. silent, 8 SLN 40B38, about 150 feet

CHRISTMAS CAROLS (Castle). Three famous carols sung by choir, with the wording superimposed over the picture. "The First Noel," "Hark, the Herald Angels Sing" and "Adeste Fideles."

16mm. sound, 16 SDN 15B183, about 300 feet

A PRESENT FOR SANTA CLAUS (Official). A delightful holiday concerned with two kiddies who decide to surprise Santa buying him a present.

16mm. sound, 16 SDN 40B13, about 300 feet
 16mm. silent, 16 SLN 40B13, about 300 feet
 8mm. silent, 8 SLN 40B13, about 150 feet



A Collection of Carols

An Official Film containing these six favorite carols: *O, Come All Ye Faithful*, *It Came Upon a Midnight Clear*, *Joy to the World*, *Hark the Herald Angels Sing*, and *Silent Night*—all sung by a boys' choir with words superimposed over the of the picture.

16mm. sound, 16 SDN 15B244, about 300 feet

A SELECTION OF 100 ft. 16mm. SOUND FILMS FOR CHRISTMAS

SUSIE SNOWFLAKE (Castle). "Here comes Susie Snowflake"—and she is delightfully portrayed in this cartoon "dressed in a snow-white gown," as the words of the happy jingle are sung.

16mm. sound, 16 SDN 18B333 \$6.89

FROSTY THE SNOWMAN (Castle). One of the most popular children's songs ever written, plus the lovable cartoon character.

16mm. sound, 16 SDN 18B369 \$6.89

PETER COTTONTAIL (Castle). A delightful cartoon with excellent comedy, plus the music of this popular children's song.

16mm. sound, 16 SDN 18B372 \$6.89

AVE MARIA (Castle). Sung by Deanna Durbin.

16mm. sound, 16 SDN 18B373 \$4.79

O, COME ALL YE FAITHFUL and NOEL (Official). These two favorite carols sung by a boys' choir with words superimposed over the action.

16mm. sound, 16 SDN 18B370 \$6.89

HARK THE HERALD ANGELS SING and SILENT NIGHT
 These two well-loved carols are sung by a choir of boys, words superimposed over the motion picture background.

16mm. sound, 16 SDN 18B371

THE THREE LITTLE DWARFS (Castle). Hardrock, Coco and Jo peeling puppets in this Yuletide song movie of Santa and his helpers preparing for the midnight dash through the Christmas skies.

16mm. sound, 16 SDN 18B334

IT CAME UPON A MIDNIGHT CLEAR and JOY TO THE WORLD
 A boys' choir sings these two famous Christmas songs, with words superimposed over the action.

16mm. sound, 16 SDN 18B270

SILENT NIGHT, HOLY NIGHT (Castle). The most famous Christmas hymn ever written, sung by a mixed choir. The words are superimposed over the action.

16mm. sound, 16 SDN 18B344

USC School of Cinematic Arts
 Hugh M. Helfert Library Image Archive

Lobster

USED 16mm. SOUND PRINTS

IMPORTANT! Read This Before Ordering.

We usually have only a few used prints of a title - sometimes only one. This means that within two or three weeks after the mailing of this catalog, more and more of these used titles will be sold out. Get this in mind when you order. Order early, and, in justice to yourself, give us an alternate list of titles. We'll never send an alternate unless your top choices are already out of stock. But remember - we can't sell what we don't have - and the used prints we offer are in great demand.

This section was the last part of the catalog to be printed. It was off the press only one or two days before the general mailing of the catalog was made. At the time it went to press, prints of all the subjects listed were in stock ready for shipment. Normally, within two or three weeks after mailing, 50% or more of the titles will have been sold.

As to the length of 16mm. films - cartoons average about 250 feet to a reel, other non-reels run 300 to 350 feet. Two-reels usually contain about 650 feet and longer subjects normally average not less than 900 feet to a reel. All films of one reel length and over are supplied on reels.

FEATURES

- SDU 1829 ABRAHAM LINCOLN (F), Walter Huston, D. W. Griffith, \$68.00
- SDU 18316 ALICE IN WONDERLAND (F), Buster Crabbe, Cameowealth, \$68.00
- SDU 18249 AMBUSH VALLEY (F), Bob Custer, Reliable, \$28.95
- SDU 18336 ATLANTIC FLIGHT (F), Dick Merrill, Jack Lambie, Paula Johnson, Monogram, \$48.00
- SDU 18308 BABY FACE MORGAN (F), Mary Carlisle, Richard Cromwell, Robert Armstrong, P.R.C., \$39.95
- SDU 18247 BAR Z BAD MEN (F), Johnny Mack Brown, Republic, \$29.95
- SDU 18217 CARYL OF THE MOUNTAINS (F), Hootie-Itie, Jr., Reliable, \$49.95
- SDU 18189 THE CONTENDER (F), Buster Crabbe, Arline Judson, Pictorial, \$29.95
- SDU 18245 DANGER AHEAD (F), James Nevill, as "Retread of the Royal Mounted," Critters, \$39.95
- SDU 18233 DANGER ON THE AIR (F) with Nan Gray, Donald Woods, Crime Club, \$19.95
- SDU 18181 DANNY BOY (F), Robert "Buzzy" Henry and ACE, the Actor, Pictorial, \$49.95
- SDU 18319 DEVIL ON HORSEBACK (F), Lili Damita, Fred Kating, Grand National, \$39.95
- SDU 18353 DUKE OF THE HAVY (F), Veda Ann Borg, Ralph Bryn, P.R.C., \$29.95
- SDU 18243 DURANGO VALLEY RAIDERS (F), Bob Steele, Republic, \$29.95
- SDU 18373 FIGHTING GENTLEMEN, THE (F), William Callier, Jr., Josephine Dana, Natalie Newhead, Frontier Film, \$39.95
- SDU 18152 FOLLOWS THE LEADER (F), with the East Side Kids, Monogram, \$59.95
- SDU 18219 FRONTIER JUSTICE (F), Hart Gibson, Diversión, \$29.95
- SDU 18285 FUGITIVE VALLEY (F), The Range Busters, Monogram, \$29.95
- SDU 18284 GANGSTERS OF THE FRONTIER (F), with Tex Ritter and Dave O'Brien, P. R. C., \$28.95
- SDU 18133 GHOSTS ON THE LOOSE (F), with The East Side Kids, Monogram, \$49.95
- SDU 18354 HEADLINE WOMAN (F), Heather Angel, River Hunt, Hazel, \$39.95
- SDU 18155 HERE COMES KELLY (F), with Eddie Quillan, Jean Woodard, Monogram, \$39.95
- SDU 18218 HEROES OF THE ALAMO (F), Earl Hedging, Bruce Warren, Columbia, \$18.95
- SDU 18216 HEROES IN BLUE (F), Dick Purcell, Bernadette Hayes, Charles Gonzales, Monogram, \$49.95
- SDU 18289 IN OLD MONTANA (F), Fred Scott, Grandstream, \$29.95
- SDU 18212 JIVE JUNCTION (F), Dickie Lee and Tina Turner, Pictorial, \$19.95
- SDU 18153 JUNGLE SIREN (F), Ann Corio, Buster Crabbe, Evelyn Walsh, P. R. C., \$49.95
- SDU 18108 JUNE BROWN PRISM (F), with June Preiser, Freddie Stewart, The Three Angels, Monogram, \$29.95
- SDU 18213 THE KID SISTER (F), Roger Pryor and Judy Clark, Pictorial, \$19.95
- SDU 18214 LAW OF THE WEST (F), Bob Steele, Tru-Cor, \$29.95
- SDU 18233 LONG STAR MARSHALL (F), with Tim McCoy, P. R. C., \$19.95
- SDU 18242 LOSERS END (F), Jack Perrin, Reliable, \$29.95
- SDU 18218 THE MAN WHO WALKED ALONE (F), with David O'Brien and Kay Aldiger, Pictorial, \$19.95
- SDU 18219 MANHATTAN SHAKEDOWN (F), Rosalind Keith, John Gil, Harold, George Miksz, Syndicate, \$39.95
- SDU 18226 MICKIE (F), Luis Buñuel, Bill Goodwin, Eagle-Lion, leased for film of artist, \$99.95
- SDU 18227 MIRACLE KID (F), with Carl Hagwood, Tom Reed, Pictorial, \$29.95
- SDU 18239 MONSTER WALKS, THE (F), Rex Lease, Vera Reynolds, Mischka Auer, Mayfair, \$33.95
- SDU 18204 MOTORCYCLE SQUAD (F), Pauline Moore, Kaye Richmond, Pictorial, \$29.95
- SDU 18205 MY OLD KENTUCKY HOME (F), with Evelyn Venable, Grand Richards, Monogram, \$39.95
- SDU 18288 MYSTIC CIRCLE MURDER (F), Betty Compton, Mrs. Harry Woodin, Monogram, \$29.95
- SDU 18185 NEARLY EIGHTEEN (F), Gale Storm, Bill Henry, Rick Vallin, Monogram, \$38.95
- SDU 18315 OLIVER TWIST (F), Dickie Moore, Irving Pichel, Doris Lloyd, \$59.95

- SDU 18166 NO ESCAPE (F), with Dean Jagger, John Carradine, Mary Brian, Monogram, \$38.95
- SDU 2812 OUTLAW'S PARADISE (F), Tim McCoy, Pictorial, \$28.95
- SDU 18332 PAPER BULLETS (F), Jess Westbury, Jack LaRue, Linda Ware, John Archer, P.R.C., \$29.95
- SDU 28141 PINKY BUSTERS (F), Tom Tyler, Reliable, \$29.95
- SDU 28232 RANGE JUSTICE (F), with Bob Steele, Al St. John, P. R. C., \$29.95
- SDU 18233 RED LIGHTS AHEAD (F), Andy Clyde, Lucille Glasson, Paula Stone, Cloverhold, \$28.95
- SDU 18172 RED HOOP (F), Bob Steele, Republic, \$29.95
- SDU 18300 REKLAR FELLARS (F), Carl "Alfalfa" Switzer, Beasee Allen, Billy Lee, P.R.C., \$49.95
- SDU 18315 SECRET INVESTIGATOR (F), Marjorie Reynolds, Charles Quigg, Pictorial, \$39.95
- SDU 28234 SHERIFF OF SAGE VALLEY (F), with Buster Crabbe and Al St. John, P. R. C., \$29.95
- SDU 18173 SILENT WITNESS (F), with Frank Albertson, Evelyn Brent, Monogram, \$69.95
- SDU 18334 SIMPLY SCANDALOUS (F), Adrienne Ames, Esther Blalock, Craig Reynolds, Pictorial, \$39.95
- SDU 18181 SMALL TOWN BOY (F), Stuart Erwin, Joyce Hampton, Grand National, \$49.95
- SDU 18173 SMART GUY (F), Rick Vallin, Veda Ann Borg, Monogram, \$49.95
- SDU 18175 SPY TRAIN (F), Richard Travis, Catherine Craig, Monogram, \$49.95
- SDU 18247 SWEETSTARTS ANNIE (F), Tom Brown, Macken Rains, Liberty, \$28.95
- SDU 18113 SWING IT PROFESSOR (F), Pinky Tomlin, Ambassador, \$39.95
- SDU 18243 THREE IS A FAMILY (F), Marjorie Reynolds, and Charlie Ruggles, Pictorial, \$69.95
- SDU 18200 TANGLE IN TEXAS (F), Tex Ritter, Grand National, \$29.95
- SDU 18119 TWO MINUTES TO PLAY (F), Herman Britz, Victory, \$39.95
- SDU 28144 UNDERCOVER MEN (F), Charles Starrett, Booth, \$39.95
- SDU 28104 WATER BUSTLERS (F), Dorothy Page, Grand National, \$29.95
- SDU 18217 WINTER AFTERNOON (F), Jean Gardner, Jan Collins, Herb, \$29.95
- SDU 18212 THE YANKS ARE COMING (F), Henry King and His Orchestra and Mary Healy, Pictorial, \$29.95



PRE-VIEW TRAILERS

- SDU 30261 ARIZONA STAGE COACH—Trailer (50'), The Range Busters, Monogram, \$2.99
- SDU 30156 BAR Z BAD MEN—Trailer (50'), Johnny Mack Brown, Republic, \$2.99
- SDU 30183 CHARLEY MCCARTHY—DETECTIVE—Trailer (30'), Edgar Bergen, Robert Cummings, Constance Moore, Universal, \$2.99
- SDU 30263 CHIMP OF THE FLYING U—Trailer (50'), Johnny Mack Brown, Universal, \$2.99
- SDU 30193 CRIME, INC.—Trailer (30'), Lee Corlie, Martha Tilton, P.R.C., \$2.99
- SDU 30184 CRIME SMASHER—Trailer (50'), Eddie Kennedy, Gale Storm, Monogram, \$2.99
- SDU 30147 DANNY BOY—Trailer (50'), "Buzzy" Henry and Ace, The Ace, Pictorial, \$2.99
- SDU 30185 DRIVING BATH'S DAUGHTER—Trailer (30'), Rosamary La Planche, John James, Pictorial, \$2.99
- SDU 30149 DIXIE AMBROSIO—Trailer (30'), Frances Langford and Guy Kibben, Pictorial, \$2.99
- SDU 30187 DOWNED CARAVAN—Trailer (30'), Hapslee Cassidy, Paramount, \$2.99
- SDU 30136 FLYING SERPENT, THE—Trailer (30'), George Zeme and Ralph Lewis, Pictorial, \$2.99
- SDU 30189 FLYING BATH MUSIC—Trailer (30'), Marjorie Woodworth, George Givert, Hal Beach, \$2.99
- SDU 30270 FRONTIERS OF '49—Trailer (50'), "Wild Bill" Elliott, Columbia, \$2.99
- SDU 30186 GHOST OF HIDDEN VALLEY—Trailer (50'), Buster Crabbe, Al St. John, P.R.C., \$2.99
- SDU 30129 GUNS OF THE LAW—Trailer (50'), James Nevill, Dave O'Brien, P. R. C., \$2.99
- SDU 30182 HEART OF THE WEST—Trailer (50'), Hapslee Cassidy, Paramount, \$2.99
- SDU 30186 HOLLYWOOD BARN DANCE—Trailer (50'), Ernest Tobb and His Troubadours, Screen Guild, \$2.99
- SDU 30182 I RING DOORBELLS—Trailer (30'), Anne Gaynes and Robert Shayne, Pictorial, \$2.99
- SDU 30187 LARCENY IN HER HEART—Trailer (50'), Hugh Beaumont, Cheryl Walker, and Ralph Dunn, P.R.C., \$2.99
- SDU 30187 LAW OF THE TIME—Trailer (50'), Monte Bell, P.R.C., \$2.99
- SDU 30181 LIGHTHOUSE—Trailer (50'), June Lang, Doc Castle, and John Lind, P.R.C., \$2.99
- SDU 30133 MASK OF DIJON, THE—Trailer (50'), Erich von Stroheim and Jeanne Eagerton, Pictorial, \$2.99
- SDU 30184 NIAGARA FALLS—Trailer (50'), Marjorie Woodworth, Zabo Pitts, Slim Sumnersville, Hal Beach, \$2.99
- SDU 30127 PHILG VALUE RETURNS—Trailer (50'), William Wright, Terry Austin, P.R.C., \$2.99
- SDU 30131 PHILG VANCE'S GAMBLE—Trailer (50'), Alice Curtis, Terry Austin, Frank Keys, P.R.C., \$2.99
- SDU 30131 PINKY BAND—Trailer (50'), James Nevill, Dave O'Brien, P.R.C., \$2.99
- SDU 30130 PINKY OF HANSHACK—Trailer (50'), Hapslee Cassidy, Paramount, \$2.99
- SDU 30130 RIDE OF THE TURF—Trailer (50'), Hugh Kibben, RKO, \$2.99
- SDU 30129 SHERIFF OF SAGE VALLEY—Trailer (50'), Buster Crabbe, Al St. John, P.R.C., \$2.99
- SDU 30182 SMART GUY—Trailer (50'), Rick Vallin, Veda Ann Borg, Monogram, \$2.99
- SDU 30187 SOUTH OF DIXIE—Trailer (50'), Anne Gaynes, David Brann, Universal, \$2.99
- SDU 30189 SPY TRAIN—Trailer (30'), Richard Travis, Catherine Craig, Monogram, \$2.99
- SDU 30183 SUBMARINE BASE—Trailer (50'), John Lind, Alan Baxter, Pictorial, \$2.99
- SDU 30123 THREE ON A TICKET—Trailer (30'), Hugh Beaumont, Cheryl Walker, P.R.C., \$2.99
- SDU 30185 TANGLE IN TEXAS—Trailer (50'), Bob Steele, Republic, \$2.99
- SDU 30181 TANGLE OF VIOLENCE—Trailer (50'), Johnny Mack Brown, Monogram, \$2.99

Please order by number and title.

SDU 30081	IN THE SWIM (1 reel), Pictorial.	\$7.95
SDU 30082	PIKEHURST (1 reel), Pictorial.	\$8.00
SDU 30079	RIDE EM COWBOY (1 reel), Castle.	\$7.95
SDU 30102	SEA KILLERS (2 reels), Television Productions. Big game fish of the year.	\$14.95
SDU 30083	SEA IN THE VALLEY OF THE SAINTS (2 reels), N.F.B.	\$14.50
SDU 30079	SMOOTH APPROACH (1 reel), Pictorial.	\$5.95
SDU 30077	SPORT SPELLBINDER (1 reel), Castle.	\$7.95
SDU 30071	THRILLS OF THE SURF (1 reel), E.P.F.	\$7.95
SDU 30074	TIGER HUNT IN BENGAL (4 1/2 reels), No-Art.	\$6.50
SDU 30090	TOUCHDOWN (1 reel), Pictorial.	\$5.95
SDU 30096	TRACK MEET THRILLS (1 reel), Castle.	\$7.95

CARTOONS

SDU 30085	ANDY'S BLACKSMITH SHOP (1 reel), Andy Panda, Castle.	\$5.95
SDU 30010	THE FARMED AND HIS CAT (1 reel), Assa's Fable, Sterling.	\$5.95
SDU 30056	FOX HUNT THE (1 reel), Tarrington, Castle.	\$5.95
SDU 30055	GOOSE THAT LAID THE GOLDEN EGG, THE (1 reel), Cam- merford.	\$6.95
SDU 30057	GRANDFATHER'S CLOCK (1 reel), Official.	\$6.95
SDU 30051	HAMS THAT COULDN'T BE CURED (1 reel), Walter Lantz, Castle.	\$6.95
SDU 30052	HOME TALENT (1 reel), Assa's Fable, Sterling.	\$5.95
SDU 30078	HOME WANTED (1 reel), Puddy the Pup, Castle.	\$5.95
SDU 30075	HONEYLAND (1 reel), Pictorial.	\$5.95
SDU 30077	HUNTING IN 1900 (1 reel), Assa's Fable, Sterling.	\$5.95
SDU 30082	IT HAPPENED TO CRUSOE (1 reel), Official.	\$5.95
SDU 30053	LINDY'S CAT (1 reel), Assa's Fable, Sterling.	\$5.95
SDU 30074	LITTLE BIRD TOLD ME, A (1 reel), Official.	\$5.95
SDU 30025	MARLEY KNOTS RIDES AGAIN (1 reel), Mighty Mouse, Castle.	\$5.95
SDU 30062	MOTH AND THE SPIDER, THE (1 reel), Tarrington, Castle.	\$5.95
SDU 30076	MOUSE MEETS LION (1 reel), Official.	\$5.95
SDU 30072	MUTTY PIPE CARIN (1 reel), Andy Panda, Castle.	\$5.95
SDU 30020	OLD PIONEER, THE (1 reel), Pictorial.	\$5.95
SDU 30018	ON THE LINKS (1 reel), Assa's Fable, Sterling.	\$5.95
SDU 30032	OVER THE PLATE (1 reel), Assa's Fable, Sterling.	\$5.95
SDU 30009	PANTRY PANIC (1 reel), Wandy Woodpecker, Castle.	\$7.95
SDU 30001	PARROTTVILLE OLD FOLKS (1 reel), Official.	\$5.95
SDU 30002	PARROTTVILLE POST OFFICE (1 reel), Official.	\$5.95
SDU 30029	RAG DOLL (1 reel), Marston, Official.	\$5.95
SDU 30026	SCOTTY HANDE & HOME (1 reel), Marston, Official.	\$5.95
SDU 30002	SIMON (1 reel), Fairy Tale, Cartoon, Castle.	\$5.95
SDU 30030	SWING YOUR PARTNER (1 reel), Walter Lantz, Castle.	\$5.95
SDU 30036	TRAILER LIFE (1 reel), Farmer Al Falfa, Castle.	\$5.95
SDU 30040	TWO LITTLE TUBS (1 reel), E.P.F.	\$5.95
SDU 30022	WHERE THE CATS AWAY (1 reel), E.P.F.	\$5.95

COMEDIES

SDU 11020	BODIE WOODIE DREAM (2 reels), with Lela Haran, Official.	\$17.95
SDU 11027	BURR BOOT (2 reels), with Laurel and Hardy, Library.	\$24.95
SDU 11024	C-FLAT MAN (2 reels), with Buster Keaton, Educational Pictures.	\$19.95
SDU 10029	FIRST CHIEFER, THE (1 reel), with Roy Atwell, Comedy House.	\$7.95
SDU 11026	GONGE THE BIG (2 reels), with Laurel and Hardy, Library.	\$24.95
SDU 11005	HI HO HOLLYWOOD (2 reels), with Harriet Lubrign, Astor.	\$19.95
SDU 11010	HOODEWOOD (1 reel), with Laurel and Hardy, Library, \$12.95	
SDU 11026	LAUGHING GRAVY (2 reels), with Laurel and Hardy, Library.	\$24.95
SDU 11024	MICKEY'S MERRY MEN (2 reels), with Mickey Rooney, Paoli. Mickey McKeen, Knapfords.	\$19.95
SDU 11020	MICKEY'S TENT SHOW (2 reels), with Mickey Rooney, Paoli.	\$19.95
SDU 11027	MICKEY'S TOUCHDOWN (2 reels), with Mickey Rooney, Paoli.	\$19.95
SDU 11020	MOAN AND GROAN (2 reels), with the Famous Kids and Edgar Kennedy, Official.	\$19.95
SDU 11012	NIGHT OWLS (2 reels), with Laurel and Hardy, Library.	\$24.95
SDU 11013	NO MORE WEST (2 reels), with Bert Lahr, Official.	\$19.95
SDU 11018	RED HOTTES (2 reels), with Zasu Pitts, Library.	\$19.95
SDU 11013	SHE'S MY LILY (2 reels), with Will Mackay, Official.	\$15.95
SDU 11015	SMART WAY, THE (2 reels), with Willie Howard, Official.	\$16.95

TRAVELS

SDU 25020	ALL AROUND THE TOWN (1 reel), Lyman Howe Hedge-Podge, Educational Films, New York City.	\$9.95
SDU 25010	ANCIENT CITIES OF SOUTHERN FRANCE (1 reel), No-Art.	\$9.95
SDU 25010	ARIES OXAGA (2 reels), A tour of the Mexican state of Oaxaca. with narration.	\$14.95
SDU 25024	BANFF AND LAKE LOUISE (1 reel), Castle.	\$9.95
SDU 25020	BONTEOUS EARTE, THE (1 reel), OLAIA, Features in Mexico.	\$9.95
SDU 25026	CANADA'S HIGHLIGHTS (1 reel), Castle.	\$9.95
SDU 25027	CANADIAN HOLIDAY (1 reel), Castle.	\$9.95
SDU 25022	CITIES OF NORTH AMERICA (1 reel), No-Art.	\$9.95
SDU 25029	CONEY ISLAND (1 reel), Castle.	\$9.95
SDU 25010	CONNECTICUT (1 reel), Official.	\$9.95
SDU 25022	DISTRICT OF COLUMBIA (1 reel), Official.	\$9.95
SDU 25012	FLORIDA (1 reel), Official.	\$9.95
SDU 25014	GLACIER NATIONAL PARK (1 reel), Castle.	\$9.95
SDU 25022	HAWAII (1 reel), Castle.	\$9.95
SDU 25014	HAWAII (2 reels), with Zasu Pitts, Library.	\$9.95
SDU 25020	HOLLAND (1 reel), Official.	\$9.95
SDU 25018	ICELAND ON THE PRAIRIE (2 reels), N.F.B.	\$19.95
SDU 25023	INDIANA (1 reel), Official.	\$9.95
SDU 25022	INDIANA (2 reels), with Zasu Pitts, Library.	\$9.95
SDU 25027	MARSHABUSETTS (1 reel), Official.	\$9.95
SDU 25028	MEXICO (1 reel), Castle.	\$9.95
SDU 2088	MODERN CZECHOSLOVAKIA (2 reels), Bronson, Czechoslovakia just before World War II.	\$9.95
SDU 2081	NEW ENGLAND HOLIDAY (1 reel), Castle.	\$9.95
SDU 20230	ON THE BLUE PACIFIC (1 reel), Princeton, On South Pacific waters.	\$9.95
SDU 25025	RHODE ISLAND (1 reel), Official.	\$9.95

SDU 25026	ROME, ETERNAL CITY (1 reel), Castle.	\$9.95
SDU 25028	SHANGHAI (1 reel), Castle.	\$4.95
SDU 25024	SPEED UP (1 reel), Lyman Howe Hedge-Podge, Educational Pictures, New York City.	\$9.95
SDU 25022	THROUGH THE PYRENEES TO LOUNDRY (1 reel), No-Art.	\$9.95
SDU 25028	VANISHING EL THE (1 reel), Sterling, A lightning trip along New York's Elevated Railroad.	\$9.95
SDU 25025	VERMONT (2 reels), with Zasu Pitts, Library.	\$9.95
SDU 25010	WASHINGTON (1 reel), Castle.	\$9.95
SDU 25023	WONDER CITY, THE (1 reel), Lyman Howe Hedge-Podge, Educational Pictures, New York City.	\$9.95
SDU 25010	WYOMING (2 reels), with Zasu Pitts, Library.	\$9.95
SDU 25014	YELLOWSTONE NATIONAL PARK (1 reel), Castle.	\$9.95

WESTERNS

SDU 30040	AMBUS TRAIL (1 reel), Bob Stiles, Pictorial.	\$9.95
SDU 3002	BLAZING GUNS (1 reel), with Kirk Greig, Castle.	\$8.95
SDU 3001	BORDER OUTLAW (2 reels), with Buster Crabbe, Al St. John, Library Film.	\$19.95
SDU 30006	CODE OF COURAGE (1 reel), with Johnny Mack Brown, Castle.	\$9.95
SDU 30026	CODE OF THE WEST (1 reel), Red Cameron, Castle.	\$9.95
SDU 30045	COWBOY JUSTICE (1 reel), with Red Cameron, Castle.	\$9.95
SDU 30005	GHOST OF HIDDEN VALLEY (1 reel), with Buster Crabbe, Al St. John, Official.	\$9.95
SDU 30020	GUNS OF VENGEANCE (2 reels), with Buster Crabbe and Al St. John, Official.	\$19.95
SDU 30029	GUNTOWN (1 reel), with Johnny Mack Brown, Castle.	\$9.95
SDU 30024	LOWLY FRONTIER (1 reel), with Johnny Mack Brown, Castle.	\$7.95
SDU 30020	MYSTERY OF THE INDIAN UPRISING (1 reel), with Gena Ray, Hollywood Film.	\$6.95
SDU 30041	STAMPEDE (1 reel), with Red Cameron, Castle.	\$9.95
SDU 30024	TEXAS TRAIL THEACHERY (1 reel), with Red Cameron, Castle.	\$9.95
SDU 30010	WESTERN FRONT (1 reel), with Johnny Mack Brown, Castle.	\$9.95
SDU 30013	WESTERN HONOR (1 reel), with Kirby Grant, Castle.	\$7.95

CHILDREN'S FILMS

SDU 4001	ANIMAL LAND (1 reel), Sterling. A blending of stop-motion photography and narrow scientific bits, the story of the day and a terrible flood raged through Animal Land.	\$7.95
SDU 3536	ALPHAMSHIP (1 reel), Ray Beavis of America. Proper use and use of sea-words illustrated by an expert.	\$6.95
SDU 4002	CARNIVAL (1 reel), Sterling.	\$6.95
SDU 4007	IVANHOE (1 reel), An exciting tale told in westerns.	\$5.95
SDU 9036	MAKING A PACK BASKET (1 reel), Ray Beavis of America.	\$6.95
SDU 7401	PUSH IN BOOT (4 reels), Columbia. Tinted child actors, singers and dancers appear in this musical fantasy by National City and Robert A. Simms.	\$49.95
SDU 3582	SANDY STEPS OUT (1 reel), Sterling.	\$6.95
SDU 3582	ZOO'S WHB (1 reel), Official.	\$5.95

ANIMALS

SDU 12010	BIOGRAPHY OF A FISH, THE (1 reel). The story of the male stickle-back fish and the unusual life he leads as father and part-time "mother".	\$5.95
SDU 1010	KILLERS OF THE CHAPARRAL (1 reel), Assa. Wise life of the Southwest.	\$19.95
SDU 3315	KINGS OF THE ARCTIC (1 reel), Pictorial.	\$8.95

MISCELLANEOUS

SDU 6501	AMERICAN LEGION - 1930 (1 reel), Castle. The fun of that year's convention.	\$4.95
SDU 6507	AUSTRON TAPESTRIES (2 reels), Sterling. The story of the making of and the history of the famous tapestries in westerns.	\$14.95
SDU 6502	AXIS SMASHED IN AFRICA (1 reel), Castle.	\$4.95
SDU 6501	BATTLE AGAINST SHOP IS, THE (1 reel), Warner. Dramatic story of work in an industrial plant during World War II.	\$2.95
SDU 6501	BRITISH FIELD MAGAZINE, No. 3 (1 reel), B.I.C. Contains stories on making remarkable auto special clubs for women war workers and tank workers.	\$7.95
SDU 7002	CASE OF THE MISSING TELEPHONE (2 reels), American Tele- phone and Telegraph. First film of casting the telephone service in westerns.	\$9.95
SDU 8201	DEMOCRACY AT WORK (1 reel), Films Inc. Contains Roosevelt inauguration to third time; Wendell L. Willkie visits Britain; Lord Hall vises for U.S. as Ambassador; Lord-Lane Bill debate; U.S. holds its own.	\$2.95
SDU 8201	FINLAND FIGHTS (1 reel), Castle.	\$5.95
SDU 8201	FOUR SEASONS OF THE PEACE (1 reel), N.F.B./Bronson. Columbia. How the four seasons of the year help European countries in order to achieve peace.	\$2.95
SDU 8201	FREEDOM OF BREED (1 reel), Newwest Dist. A discussion of the (man) state of the freedom, what it has and how it can be achieved.	\$4.95
SDU 8201	THE GREAT BRITAIN (1 reel), The British Film Institute. A series of 10 short films, each 10 minutes long, showing the country's history, industry, and people.	\$9.95
SDU 9007	HIGHLIGHTS OF THE UNITED NATIONS YEAR - 1947 (1 reel), United Nations Film Board.	\$4.95
SDU 9007	HOLIDAY IN 1950, N.C. (1 reel), Castle. Scenes of the erec- tion of Pope Pius XII, the opening of the Holy Door in 1950, and the spectacular procession and joyful ritual.	\$4.95
SDU 10122	HOW RUSSIANS PLAY (11 reels), The games and recreations of the Russian people. International Film Foundation.	\$9.95
SDU 10023	IAPS BOB U.S.A. (1 reel), Castle.	\$5.95
SDU 10023	LABOR FRONT (1 reel), United Artists/N.F.B. Massages realize- tion. How throughout the world labor works.	\$9.95

U.S. School of Cinematic Arts

Learn to make movies

SDU 9007 HIGHLIGHTS OF THE UNITED NATIONS YEAR - 1947 (1 reel), United Nations Film Board. \$4.95

SDU 9007 HOLIDAY IN 1950, N.C. (1 reel), Castle. Scenes of the erection of Pope Pius XII, the opening of the Holy Door in 1950, and the spectacular procession and joyful ritual. \$4.95

SDU 10122 HOW RUSSIANS PLAY (11 reels), The games and recreations of the Russian people. International Film Foundation. \$9.95

SDU 10023 IAPS BOB U.S.A. (1 reel), Castle. \$5.95

SDU 10023 LABOR FRONT (1 reel), United Artists/N.F.B. Massages realization. How throughout the world labor works. \$9.95

Please order by number and title.

- **SDU 52811 LABOUR LOOKS AHEAD** (1 reel), National Film Board, Canadian labor restrictions in the war and pointing to the vital role it will play in the post-war period. \$3.98
- **SDU 52800 LIFE'S SUMMER CAMPS** (2 reels), March of Time. The wonderful life of children attending the summer camps sponsored by "Life". \$19.00
- **SDU 7189 NEW KALE OF MR. K. A.** (2 reels), American Telephone and Telegraph. How one man learned correct telephone habits and usage. \$3.98
- **SDU 42704 NEWS PARADE OF 1941** (1 reel), Castle. \$3.98
- **SDU 82048 NEWS THRILLS OF 1941** (1 reel), Official. \$3.98
- **SDU 52808 NEWS PEACE** (2 reels), An examination of the Dumbarton Oaks proposals, with an analysis of plans for lasting peace. National Film Board. \$7.00
- **SDU 7381 O'MARA'S CHAIN MIRACLE** (1 reel), Chronicle. Story of a train where the miracle took not that mystery but satisfaction and how nice it can be to live in a community where everyone is pleasant. \$9.95
- **SDU 6805 ON TO TOKYO** (1 reel), Pathé. Surprise landings of Midland and B-29. \$3.98
- **SDU 83276 RAILROAD STORY** (1 reel), Castle. All the drama of the big trains — gigantic locomotives and famous crews of the rails. \$9.95
- **SDU 67810 REPORT ON CHINA** (3 reels), United China Relief. Highlights the American relief cooperation for China in the war. Gives a survey of Japanese aggression in China from 1937 on. \$7.00
- **SDU 153143 RUSSIAN CHILDREN'S RAILWAY** (1 reel). A small railway, faithful in every detail, operated by and run exclusively for children—some of them such as the USSR built to encourage interest of youth in transportation. International Film Foundation. \$5.00
- **SDU 8886 SOVIET SCHOOL CHILD** (2 reels), Education in the U.S.S.R. from morning through high school. B.I.C. \$6.95
- **SDU 606 STAMPEE STONES TO TOKYO** (1 reel). U. S. Navy island fighting on the way back to the Philippines. \$3.98
- **SDU 7382 THINGS PEOPLE WANT, THE** (1 reel), Jam Handy. How to add to a competitor's list. \$3.98
- **SDU 6812 WAR IN EUROPE** (1 reel), Castle. \$3.98
- **SDU 6822 WELCOME SOLDIER** (2 reels), N.F.B. Highlights briefly the basic plans of the Canadian Government for returned service personnel. \$4.98
- **SDU 80537 WINTER CAMPERS** (2 reels), Boy Scouts of America. Cold weather camp techniques demonstrated by scouts. \$14.88
- **SDU 8882 WORK OF THE U. S. PUBLIC HEALTH SERVICE** (2 reels), Gray. Story of the Service from its simple beginnings in 1796 to the great organization of today; its duties in prevention and investigation of diseases. \$12.95

- **SDU 2181 OTELLO** (4 reels), Trans-Panamic. Verdi's opera with Mammì Sully and the stars of the Grand Opera. \$12.95
- **SDU 2183 ROMEO AND JULIET** (2 reels), Radio Philharmonic Orchestra of Italy. Official. \$7.00
- **SDU 2028 VONKNYK AND BABIN**, Duo-Pianist, Reel 1, (1 reel), containing "Waltz in A Flat, Fight of the Bombardier." Official. \$7.00
- **SDU 2024 WILLIAM PRIMOSE**, Violinist, (1 reel), Pictorial. Playing "Polonaise" by Beethoven, "Ave Maria" by Schubert, "Capriccio" by Paganini. \$7.00
- **SDU 2283 WILLIAM TELL** (3 reels), Official. Excerpts from the opera with artists of the Home and La Scala Opera Companies. \$7.00
- **SDU 2028 YEHUDI MENUHIN**, Reel 1, (1 reel), containing Air in D Major. Official. \$7.00
- **SDU 2028 YEHUDI MENUHIN**, Violinist, Reel 2, (1 reel), containing "Ronde of Sonata in D Major." "Hungarian Dances." Official. \$7.00
- **SDU 2045 YEHUDI MENUHIN**, Reel 3, (1 reel), containing "Ave Maria," "Fugue." Official. \$7.00
- **SDU 2046 YEHUDI MENUHIN**, Violinist, Reel 5, (1 reel), containing "Op. 41a." Official. \$7.00
- **SDU 2047 YEHUDI MENUHIN**, Violinist, Reel 6, (1 reel), containing "Capriccio No. 24." Official. \$7.00
- **SDU 2048 YEHUDI MENUHIN**, Violinist, Reel 7, (1 reel), containing "Cadenza." "Sobozzo Tarantelle." Official. \$7.00
- **SDU 2049 YEHUDI MENUHIN**, Violinist, Reel 8, (1 reel), containing "Coriolis Dances," "Hungarian Dances No. 3." Official. \$7.00
- **SDU 2044 YEHUDI MENUHIN**, Violinist, Reel 9, (1 reel), containing "Allegro of Sonata in D Major," "Perpetual Motion." Official. \$7.00
- **SDU 2047 YEHUDI MENUHIN**, Violinist, Reel 10, (1 reel), containing "Malaguenas." Labyrinth No. 5. Official. \$7.00

DRAMA

- **SDU 7181 CASE OF THE MISSING FINGERPRINTS** (11½ reels), Sterling. A mystery story.
- **SDU 7182 MONTE CRISTO, THE AVERGER** (2 reels), with John Leder. Lerner Broadway Musical. \$7.00
- **SDU 7181 STRONGER** (12 reels), Sterling. Gertrude Fitzgerald and Valerie Bettis in a dramatist story.

CONCERT FILMS

- **SDU 20858 ALFRED CORTOT**, Pianist, Reel Two (1 reel) playing "The Children's Corner" by Debussy, Part II, Heffners. \$5.95
- **SDU 20859 AVE MARIA** (1/2 reel), Anna Palumbo. The background music forms a background for Helen Arnold's Cantata. \$2.95
- **SDU 2281 CARMEN** (3 reels), Official. Excerpts from the opera with artists of the Home and La Scala Opera Companies. \$19.95
- **SDU 20861 BARCELONA**, Violinist (1 reel), Pictorial. Playing "Fantasia Impromptu" by Chopin, "Mazurka, Oberon" by Wieniawski, "Cobolonschi" from Tchaikovsky's Violin Concerto, and "Mazur Kats by Huby. \$9.80
- **SDU 2084 ERNEST KLINGEN WACHTMUSIK** (1 reel), with Vienna Philharmonic Orchestra. Abroad/Sterling. \$14.50
- **SDU 2085 EMANUEL FUELMANN**, Cellist (1 reel), Official. Contains Dvorak's "Romantic Suite No. 3" and Paganini's "Solemn Song." \$3.95
- **SDU 2082 EULA DEAL**, Reel 1, (1 reel), containing "The Erlking," "Op. Reel in the Land." Official. \$12.95
- **SDU 2088 EULA DEAL**, Contralto, Reel 2, (1 reel), containing Ave Maria, "None but the Lonely Heart, Official." \$12.95
- **SDU 2088 EULA DEAL**, Reel 3, (1 reel), containing "Wax Two That Love Are Parted," "Kissed Them Not That Fair Land." Official. \$12.95
- **SDU 2081 FIFTH SYMPHONY** (1 reel), with Vienna Philharmonic Orchestra. Abroad/Sterling. \$14.50
- **SDU 20890 FINLANDIA** (1 reel), Sterling. The "serenade music of Finlandia" and Sibelius' "Second Symphony" performed by a Philharmonic Orchestra. \$4.95
- **SDU 20818 IGOR GORIN**, Baritone (1 reel), containing "Large Air Fantasia" from Barber's "Savior by Baritone." Official. \$9.95
- **SDU 20812 JAKOB GIMPEL**, Pianist, Reel 1, (1 reel), containing: Two Etudes. Official. \$12.85
- **SDU 20813 JAKOB GIMPEL**, Pianist, Reel 2 (1 reel), containing Impromptu in A Flat Major, Mazurka in C Sharp Minor, Etude in A Minor, Official. \$12.95
- **SDU 20814 JAKOB GIMPEL**, Reel 3, (1 reel), containing Etude in F Major, Two Songs Without Words. Official. \$12.95
- **SDU 20815 JAKOB GIMPEL**, Pianist, Reel 4 (1 reel), containing Netherland in F Sharp Minor, Etude in E Major, Suite in F Major, Official. \$12.95
- **SDU 20816 JAKOB GIMPEL**, Pianist, Reel 5 (1 reel), containing Etude in E Major, Waltz in C Sharp Minor, Mazurka in B Flat Major, Official. \$12.95
- **SDU 2085 JOSE SEBASTIAN**, HARMONICIST (1 reel), Pictorial. Playing "Bourée" by Rameau, "Larghetto" by Handel, "The Dance" by Sebastian. \$9.95
- **SDU 20818 JOSE ITURBI**, Pianist, Reel 1, (1 reel), containing Nocturne, Fantasie Impromptu, Official. \$14.50
- **SDU 20820 JOSE ITURBI**, Pianist, Reel 2, (1 reel), containing Three Pieces for keyboard. Official. \$14.50
- **SDU 20853 KENNETH SPENCER**, Baritone (1 reel), Singing "Pleading By," "Oh, No, John," "Deep River," and "Every Time I Feel the Spirit." \$8.95
- **SDU 2088 KEYBOARD CONCERT**, No. Two (1 reel), Pictorial. Containing "Sensée de Vienne" and "Moment Musical in F Minor" by Schubert played by piano trio. \$4.95
- **SDU 2282 MARIAGE OF FIGARO** (2 reels), Official. Excerpts from Mozart's opera performed by artists of the Home and La Scala Opera Companies. \$29.95
- **SDU 2281 METROPOLITAN STRING QUARTETS—FOLK SONGS** (1 reel), Pictorial. \$12.95
- **SDU 2281 WILDED BILLING**, HARPISIT (1 reel), Official. Playing "The Frolic" by Sibelius, "Frolic" by Beethoven, "March of the Men of Letters" arranged by John Plummer. \$12.95
- **SDU 2282 MISHEL PIATROU AND HIS ORCHESTRA**, Reel 1, (1 reel), containing "Ballet Music, My Heart of Thy Sweet Voice, Ballet Egyptian." Official. \$10.95
- **SDU 2282 MISHEL PIATROU AND HIS ORCHESTRA**, Reel 2 (1 reel), containing "Tango and Silver Waltz, Told from the Vienna Wagon, music from the Nutcracker Suite." Official. \$12.95
- **SDU 20824 MISHEL PIATROU AND HIS ORCHESTRA**, Reel 3, (1 reel), containing "Cherise in Marriage of Figaro, Flower Song from Carmen, Overture to Salomeuse Op. Official. \$12.95
- **SDU 20826 NYRA HANE**, Pianist (1 reel), Singing "Eve, Moment from Sonata in F Minor, Opus 27 (Appassionata) by Beethoven. Official. \$12.95

100 FT. "SOUNDIES" MUSICALS

- **SDU 18072 ALABAMA BOUND** (100'), Jackie Green, Official. \$12.95
- **SDU 18073 ALICE** (100'), Lody Vay (100'), Glenda Thornhill, Official. \$12.95
- **SDU 18074 AMOR** (100'), Will Bradley and his Orchestra, Castle. \$12.95
- **SDU 18075 ANA LARI** (100'), Ray Kinney, Official. \$12.95
- **SDU 18045 APPLE GLOSSOM TIME** (100'), New and Waides at Melody King Sisters. Official. \$12.95
- **SDU 18090 AT A LITTLE ROADSIDE REST** (100'), Marvin Shuart, Castle. \$12.95
- **SDU 18039 BLUE MOON** (100'), Wendy Gibson, Official. \$12.95
- **SDU 18038 BOWERY REDDY** (100'), Earl Grant, Castle. \$12.95
- **SDU 18040 BUCKLE UP** (100'), Norma Mitchell, Official. \$12.95
- **SDU 18088 BUGLE WOOGIE** (100'), Lorraine Paige, Official. \$12.95
- **SDU 18048 CALL OF THE CANYON**, The (100'), Alvino Ray and his King Sisters. Official. \$12.95
- **SDU 18085 CARAVAN** (100'), with The Three Sons, Official. \$12.95
- **SDU 18019 CATERPILLAR SHUFFLE** (100') Jeanine Lee, Pictorial. \$12.95
- **SDU 18036 THE CHOO! BOO! BOO!** (100'), The King's Men, Official. \$12.95
- **SDU 18013 CLARKY** (100'), Susan Miller, Gae Grunick, Castle. \$12.95
- **SDU 18037 COME TO BABY DO** (100'), King Cole Trio, Official. \$12.95
- **SDU 18012 COME BACK TO SORRENTO** (100'), Art Danahoe, Pictorial. \$12.95
- **SDU 18034 COMES THE REVOLUTION** (100'), Willie Howard, Official. \$12.95
- **SDU 18047 CONTINENTAL** (100'), Coonie Haines, Official. \$12.95
- **SDU 18069 COUNT ME IN** (100'), Gladys Thersell, Official. \$12.95
- **SDU 18026 CRAZY SONG** (100'), Dewa Sherrill, Hollywood Film. \$12.95
- **SDU 18023 DANCE WITH A DOLLY** (100'), George Paxton Orchestra. Official. \$12.95
- **SDU 18030 DEEP PURPLE** (100'), Larry Clinton, Official. \$12.95
- **SDU 18016 DING-A-LAY-O** (100'), The Carnival Chorus, Castle. \$12.95
- **SDU 18014 DIMPY DIDDLE** (100'), Larry Clinton, Pictorial. \$12.95
- **SDU 18048 DO NOTHING TILL YOU HEAR FROM ME** (100'), Glenn Miller's Modernaires. Official. \$12.95
- **SDU 18092 DON'T CRY** (100'), Vincent Lopez Orchestra, Official. \$12.95
- **SDU 18034 DREAM, DREAM, DREAM** (100'), Lew Elgart, Official. \$12.95
- **SDU 18055 A FELLER WHO PLAYS IN A BAND** (100'), Will Geertz. Official. \$12.95
- **SDU 18030 FRENCH** (100'), Corina Fernandez, Official. \$12.95
- **SDU 18082 HARBET** (100'), Chas. Feibel, Official. \$12.95
- **SDU 18086 HE'S A LATIN FROM STATEN ISLAND** (100'), with Sherrill and his Guitar, Official. \$12.95
- **SDU 18080 HO HUM** (100'), Dining Sisters, Official. \$12.95
- **SDU 18081 HOW COME YOU DO ME LIKE YOU DO** (100'), Will Bradley and his Orchestra, Castle. \$12.95
- **SDU 18025 I CAN'T GIVE YOU ANYTHING BUT LOVE** (100'), Corina Fernandez, Official. \$12.95
- **SDU 18024 I DON'T WANT TO WALK WITHOUT YOU** (100'), Kay Starr, Castle. \$12.95
- **SDU 18018 I LOOK AT YOU** (100'), Alan Lugs, Official. \$12.95
- **SDU 18019 I WANT A JOB** (100'), The Evee Sings, Castle. \$12.95
- **SDU 18017 I WANT YOU IN MY CRADLE** (100'), Art Dixon, Pictorial. \$12.95
- **SDU 18015 I'M NOT IN MY DREAMS** (100'), Bob Kennedy, Official. \$12.95
- **SDU 18020 I'LL BE SEEING YOU** (100'), Ray Kinney and his Orchestra. \$12.95
- **SDU 18016 I'M TIRED OF WAITING FOR YOU** (100'), Will Bradley Official. \$12.95
- **SDU 18014 I'M TALKING WITH CELESTY** (100'), Ludwig Moon (100'), \$12.95
- **SDU 18018 I'M NOT IN MY DREAMS** (100'), Bob Kennedy, Official. \$12.95
- **SDU 18015 I'M NOT IN MY DREAMS** (100'), Bob Kennedy, Official. \$12.95
- **SDU 18020 I'LL BE SEEING YOU** (100'), Ray Kinney and his Orchestra. \$12.95
- **SDU 18016 I'M TIRED OF WAITING FOR YOU** (100'), Will Bradley Official. \$12.95
- **SDU 18014 I'M TALKING WITH CELESTY** (100'), Ludwig Moon (100'), \$12.95
- **SDU 18018 I'M NOT IN MY DREAMS** (100'), Bob Kennedy, Official. \$12.95
- **SDU 18015 I'M NOT IN MY DREAMS** (100'), Bob Kennedy, Official. \$12.95
- **SDU 18020 I'LL BE SEEING YOU** (100'), Ray Kinney and his Orchestra. \$12.95
- **SDU 18016 I'M TIRED OF WAITING FOR YOU** (100'), Will Bradley Official. \$12.95
- **SDU 18014 I'M TALKING WITH CELESTY** (100'), Ludwig Moon (100'), \$12.95
- **SDU 18018 I'M NOT IN MY DREAMS** (100'), Bob Kennedy, Official. \$12.95
- **SDU 18015 I'M NOT IN MY DREAMS** (100'), Bob Kennedy, Official. \$12.95
- **SDU 18020 I'LL BE SEEING YOU** (100'), Ray Kinney and his Orchestra. \$12.95
- **SDU 18016 I'M TIRED OF WAITING FOR YOU** (100'), Will Bradley Official. \$12.95
- **SDU 18014 I'M TALKING WITH CELESTY** (100'), Ludwig Moon (100'), \$12.95
- **SDU 18018 I'M NOT IN MY DREAMS** (100'), Bob Kennedy, Official. \$12.95
- **SDU 18015 I'M NOT IN MY DREAMS** (100'), Bob Kennedy, Official. \$12.95
- **SDU 18020 I'LL BE SEEING YOU** (100'), Ray Kinney and his Orchestra. \$12.95
- **SDU 18016 I'M TIRED OF WAITING FOR YOU** (100'), Will Bradley Official. \$12.95
- **SDU 18014 I'M TALKING WITH CELESTY** (100'), Ludwig Moon (100'), \$12.95
- **SDU 18018 I'M NOT IN MY DREAMS** (100'), Bob Kennedy, Official. \$12.95
- **SDU 18015 I'M NOT IN MY DREAMS** (100'), Bob Kennedy, Official. \$12.95
- **SDU 18020 I'LL BE SEEING YOU** (100'), Ray Kinney and his Orchestra. \$12.95
- **SDU 18016 I'M TIRED OF WAITING FOR YOU** (100'), Will Bradley Official. \$12.95
- **SDU 18014 I'M TALKING WITH CELESTY** (100'), Ludwig Moon (100'), \$12.95
- **SDU 18018 I'M NOT IN MY DREAMS** (100'), Bob Kennedy, Official. \$12.95
- **SDU 18015 I'M NOT IN MY DREAMS** (100'), Bob Kennedy, Official. \$12.95
- **SDU 18020 I'LL BE SEEING YOU** (100'), Ray Kinney and his Orchestra. \$12.95
- **SDU 18016 I'M TIRED OF WAITING FOR YOU** (100'), Will Bradley Official. \$12.95
- **SDU 18014 I'M TALKING WITH CELESTY** (100'), Ludwig Moon (100'), \$12.95
- **SDU 18018 I'M NOT IN MY DREAMS** (100'), Bob Kennedy, Official. \$12.95
- **SDU 18015 I'M NOT IN MY DREAMS** (100'), Bob Kennedy, Official. \$12.95
- **SDU 18020 I'LL BE SEEING YOU** (100'), Ray Kinney and his Orchestra. \$12.95
- **SDU 18016 I'M TIRED OF WAITING FOR YOU** (100'), Will Bradley Official. \$12.95
- **SDU 18014 I'M TALKING WITH CELESTY** (100'), Ludwig Moon (100'), \$12.95
- **SDU 18018 I'M NOT IN MY DREAMS** (100'), Bob Kennedy, Official. \$12.95
- **SDU 18015 I'M NOT IN MY DREAMS** (100'), Bob Kennedy, Official. \$12.95
- **SDU 18020 I'LL BE SEEING YOU** (100'), Ray Kinney and his Orchestra. \$12.95
- **SDU 18016 I'M TIRED OF WAITING FOR YOU** (100'), Will Bradley Official. \$12.95
- **SDU 18014 I'M TALKING WITH CELESTY** (100'), Ludwig Moon (100'), \$12.95
- **SDU 18018 I'M NOT IN MY DREAMS** (100'), Bob Kennedy, Official. \$12.95
- **SDU 18015 I'M NOT IN MY DREAMS** (100'), Bob Kennedy, Official. \$12.95
- **SDU 18020 I'LL BE SEEING YOU** (100'), Ray Kinney and his Orchestra. \$12.95
- **SDU 18016 I'M TIRED OF WAITING FOR YOU** (100'), Will Bradley Official. \$12.95
- **SDU 18014 I'M TALKING WITH CELESTY** (100'), Ludwig Moon (100'), \$12.95
- **SDU 18018 I'M NOT IN MY DREAMS** (100'), Bob Kennedy, Official. \$12.95
- **SDU 18015 I'M NOT IN MY DREAMS** (100'), Bob Kennedy, Official. \$12.95
- **SDU 18020 I'LL BE SEEING YOU** (100'), Ray Kinney and his Orchestra. \$12.95
- **SDU 18016 I'M TIRED OF WAITING FOR YOU** (100'), Will Bradley Official. \$12.95
- **SDU 18014 I'M TALKING WITH CELESTY** (100'), Ludwig Moon (100'), \$12.95
- **SDU 18018 I'M NOT IN MY DREAMS** (100'), Bob Kennedy, Official. \$12.95
- **SDU 18015 I'M NOT IN MY DREAMS** (100'), Bob Kennedy, Official. \$12.95
- **SDU 18020 I'LL BE SEEING YOU** (100'), Ray Kinney and his Orchestra. \$12.95
- **SDU 18016 I'M TIRED OF WAITING FOR YOU** (100'), Will Bradley Official. \$12.95
- **SDU 18014 I'M TALKING WITH CELESTY** (100'), Ludwig Moon (100'), \$12.95
- **SDU 18018 I'M NOT IN MY DREAMS** (100'), Bob Kennedy, Official. \$12.95
- **SDU 18015 I'M NOT IN MY DREAMS** (100'), Bob Kennedy, Official. \$12.95
- **SDU 18020 I'LL BE SEEING YOU** (100'), Ray Kinney and his Orchestra. \$12.95
- **SDU 18016 I'M TIRED OF WAITING FOR YOU** (100'), Will Bradley Official. \$12.95
- **SDU 18014 I'M TALKING WITH CELESTY** (100'), Ludwig Moon (100'), \$12.95
- **SDU 18018 I'M NOT IN MY DREAMS** (100'), Bob Kennedy, Official. \$12.95
- **SDU 18015 I'M NOT IN MY DREAMS** (100'), Bob Kennedy, Official. \$12.95
- **SDU 18020 I'LL BE SEEING YOU** (100'), Ray Kinney and his Orchestra. \$12.95
- **SDU 18016 I'M TIRED OF WAITING FOR YOU** (100'), Will Bradley Official. \$12.95
- **SDU 18014 I'M TALKING WITH CELESTY** (100'), Ludwig Moon (100'), \$12.95
- **SDU 18018 I'M NOT IN MY DREAMS** (100'), Bob Kennedy, Official. \$12.95
- **SDU 18015 I'M NOT IN MY DREAMS** (100'), Bob Kennedy, Official. \$12.95
- **SDU 18020 I'LL BE SEEING YOU** (100'), Ray Kinney and his Orchestra. \$12.95
- **SDU 18016 I'M TIRED OF WAITING FOR YOU** (100'), Will Bradley Official. \$12.95
- **SDU 18014 I'M TALKING WITH CELESTY** (100'), Ludwig Moon (100'), \$12.95
- **SDU 18018 I'M NOT IN MY DREAMS** (100'), Bob Kennedy, Official. \$12.95
- **SDU 18015 I'M NOT IN MY DREAMS** (100'), Bob Kennedy, Official. \$12.95
- **SDU 18020 I'LL BE SEEING YOU** (100'), Ray Kinney and his Orchestra. \$12.95
- **SDU 18016 I'M TIRED OF WAITING FOR YOU** (100'), Will Bradley Official. \$12.95
- **SDU 18014 I'M TALKING WITH CELESTY** (100'), Ludwig Moon (100'), \$12.95
- **SDU 18018 I'M NOT IN MY DREAMS** (100'), Bob Kennedy, Official. \$12.95
- **SDU 18015 I'M NOT IN MY DREAMS** (100'), Bob Kennedy, Official. \$12.95
- **SDU 18020 I'LL BE SEEING YOU** (100'), Ray Kinney and his Orchestra. \$12.95
- **SDU 18016 I'M TIRED OF WAITING FOR YOU** (100'), Will Bradley Official. \$12.95
- **SDU 18014 I'M TALKING WITH CELESTY** (100'), Ludwig Moon (100'), \$12.95
- **SDU 18018 I'M NOT IN MY DREAMS** (100'), Bob Kennedy, Official. \$12.95
- **SDU 18015 I'M NOT IN MY DREAMS** (100'), Bob Kennedy, Official. \$12.95
- **SDU 18020 I'LL BE SEEING YOU** (100'), Ray Kinney and his Orchestra. \$12.95
- **SDU 18016 I'M TIRED OF WAITING FOR YOU** (100'), Will Bradley Official. \$12.95
- **SDU 18014 I'M TALKING WITH CELESTY** (100'), Ludwig Moon (100'), \$12.95
- **SDU 18018 I'M NOT IN MY DREAMS** (100'), Bob Kennedy, Official. \$12.95
- **SDU 18015 I'M NOT IN MY DREAMS** (100'), Bob Kennedy, Official. \$12.95
- **SDU 18020 I'LL BE SEEING YOU** (100'), Ray Kinney and his Orchestra. \$12.95
- **SDU 18016 I'M TIRED OF WAITING FOR YOU** (100'), Will Bradley Official. \$12.95
- **SDU 18014 I'M TALKING WITH CELESTY** (100'), Ludwig Moon (100'), \$12.95
- **SDU 18018 I'M NOT IN MY DREAMS** (100'), Bob Kennedy, Official. \$12.95
- **SDU 18015 I'M NOT IN MY DREAMS** (100'), Bob Kennedy, Official. \$12.95
- **SDU 18020 I'LL BE SEEING YOU** (100'), Ray Kinney and his Orchestra. \$12.95
- **SDU 18016 I'M TIRED OF WAITING FOR YOU** (100'), Will Bradley Official. \$12.95
- **SDU 18014 I'M TALKING WITH CELESTY** (100'), Ludwig Moon (100'), \$12.95
- **SDU 18018 I'M NOT IN MY DREAMS** (100'), Bob Kennedy, Official. \$12.95
- **SDU 18015 I'M NOT IN MY DREAMS** (100'), Bob Kennedy, Official. \$12.95
- **SDU 18020 I'LL BE SEEING YOU** (100'), Ray Kinney and his Orchestra. \$12.95
- **SDU 18016 I'M TIRED OF WAITING FOR YOU** (100'), Will Bradley Official. \$12.95
- **SDU 18014 I'M TALKING WITH CELESTY** (100'), Ludwig Moon (100'), \$12.95
- **SDU 18018 I'M NOT IN MY DREAMS** (100'), Bob Kennedy, Official. \$12.95
- **SDU 18015 I'M NOT IN MY DREAMS** (100'), Bob Kennedy, Official. \$12.95
- **SDU 18020 I'LL BE SEEING YOU** (100'), Ray Kinney and his Orchestra. \$12.95
- **SDU 18016 I'M TIRED OF WAITING FOR YOU** (100'), Will Bradley Official. \$12.95
- **SDU 18014 I'M TALKING WITH CELESTY** (100'), Ludwig Moon (100'), \$12.95
- **SDU 18018 I'M NOT IN MY DREAMS** (100'), Bob Kennedy, Official. \$12.95
- **SDU 18015 I'M NOT IN MY DREAMS** (100'), Bob Kennedy, Official. \$12.95
- **SDU 18020 I'LL BE SEEING YOU** (100'), Ray Kinney and his Orchestra. \$12.95
- **SDU 18016 I'M TIRED OF WAITING FOR YOU** (100'), Will Bradley Official. \$12.95
- **SDU 18014 I'M TALKING WITH CELESTY** (100'), Ludwig Moon (100'), \$12.95
- **SDU 18018 I'M NOT IN MY DREAMS** (100'), Bob Kennedy, Official. \$12.95
- **SDU 18015 I'M NOT IN MY DREAMS** (100'), Bob Kennedy, Official. \$12.95
- **SDU 18020 I'LL BE SEEING YOU** (100'), Ray Kinney and his Orchestra. \$12.95
- **SDU 18016 I'M TIRED OF WAITING FOR YOU** (100'), Will Bradley Official. \$12.95
- **SDU 18014 I'M TALKING WITH CELESTY** (100'), Ludwig Moon (100'), \$12.95
- **SDU 18018 I'M NOT IN MY DREAMS** (100'), Bob Kennedy, Official. \$12.95
- **SDU 18015 I'M NOT IN MY DREAMS** (100'), Bob Kennedy, Official. \$12.95
- **SDU 18020 I'LL BE SEEING YOU** (100'), Ray Kinney and his Orchestra. \$12.95
- **SDU 18016 I'M TIRED OF WAITING FOR YOU** (100'), Will Bradley Official. \$12.95
- **SDU 18014 I'M TALKING WITH CELESTY** (100'), Ludwig Moon (100'), \$12.95
- **SDU 18018 I'M NOT IN MY DREAMS** (100'), Bob Kennedy, Official. \$12.95
- **SDU 18015 I'M NOT IN MY DREAMS** (100'), Bob Kennedy, Official. \$12.95
- **SDU 18020 I'LL BE SEEING YOU** (100'), Ray Kinney and his Orchestra. \$12.95
- **SDU 18016 I'M TIRED OF WAITING FOR YOU** (100'), Will Bradley Official. \$12.95
- **SDU 18014 I'M TALKING WITH CELESTY** (100'), Ludwig Moon (100'), \$12.95
- **SDU 18018 I'M NOT IN MY DREAMS** (100'), Bob Kennedy, Official. \$12.95
- **SDU 18015 I'M NOT IN MY DREAMS** (100'), Bob Kennedy, Official. \$12.95
- **SDU 18020 I'LL BE SEEING YOU** (100'), Ray Kinney and his Orchestra. \$12.95
- **SDU 18016 I'M TIRED OF WAITING FOR YOU** (100'), Will Bradley Official. \$12.95
- **SDU 18014 I'M TALKING WITH CELESTY** (100'), Ludwig Moon (100'), \$12.95
- **SDU 18018 I'M NOT IN MY DREAMS** (100'), Bob Kennedy, Official. \$12.95
- **SDU 18015 I'M NOT IN MY DREAMS** (100'), Bob Kennedy, Official. \$12.95
- **SDU 18020 I'LL BE SEEING YOU** (100'), Ray Kinney and his Orchestra. \$12.95
- **SDU 18016 I'M TIRED OF WAITING FOR YOU** (100'), Will Bradley Official. \$12.95
- **SDU 18014 I'M TALKING WITH CELESTY** (100'), Ludwig Moon (100'), \$12.95
- **SDU 18018 I'M NOT IN MY DREAMS** (100'), Bob Kennedy, Official. \$12.95
- **SDU 18015 I'M NOT IN MY DREAMS** (100'), Bob Kennedy, Official. \$12.95
- **SDU 18020 I'LL BE SEEING YOU**

Bargains in 2" x 2" COLOR SLIDES

Here are more than 100 sets of beautiful color slides at an almost unbelievably low price. Everyone can afford to own many sets at this bargain figure. They are of top quality — and look at the wide range of subjects! You can view these in the Pictar Viewer described on this page, or project them in your own slide projector. Each set consists of 10 full color 2x2 mounted slides. The list price on these is \$1.00 per set. Blackhawk has them for you, **89¢ per set**

Traveling Abroad

- 5-18 Paris and Notre Dame Cathedral
- 5-19 Landmarks in Paris
- 5-20 Paris and Points of Interest
- 5-22 Scenes in Madrid
- 5-24 Past and Present in Limerick
- 5-25 Rome and Landmarks
- 5-26 Rome, Ruins, Mt. Vesuvius
- 5-27 Rome Has Ancient Splendor
- 5-28 Vatican City and Religious Rome
- 5-29 Rome — The Old and New
- 5-30 Geneva — and Columbus
- 5-31 Venice, City of Canals
- 5-32 Pyramids to Cairo
- 5-33 Cairo — Ancient and Modern
- 5-34 Landmarks on the Nile
- 5-35 Street Scenes in Bombay
- 5-36 Mountainous Swiss Majesty
- 5-37 Swiss Panorama
- 5-39 Mexico — Tourist Paradise
- 5-40 Touring Mexico
- 5-41 Bermuda — Vacation Playground
- 5-42 Cuba — Sightseeing Havana
- 5-43 Classic England
- 5-44 Haifa and Tel Aviv
- 5-96 Alaska
- 5-97 Hawaii
- 5-98 Scenic Hawaii, Around Honolulu
- 5-100 Quebec City, Canada
- 5-128 Colorful Japan
- 5-129 Festival Time in Japan
- 5-130 Ottawa, Capital of Canada
- 5-130 Ottawa, Capital of Canada

- 5-131 Vancouver, B. C., Canada
- 5-132 Anker — American Outpost
- 5-151 Canada
- 5-152 Newfoundland
- 5-153 Australia

Traveling in America

- 5-1 Along New York's Hudson River
- 5-2 Radio in California
- 5-3 Around New York City
- 5-4 Times Square to Central Park
- 5-5 Salt Lake City, Utah
- 5-6 Magnificent Niagara Falls
- 5-7 Hollywood to Frisco
- 5-8 New York City — Midtown Westside
- 5-9 New York City — Midtown Eastside
- 5-10 New York City — Uptown
- 5-11 New York City — Financial District
- 5-12 Chicago, Illinois
- 5-13 Notre Dame University
- 5-14 Denver, Colorado
- 5-15 Wisconsin Dells
- 5-16 Petrified Forest
- 5-17 Mackinac Island, Michigan
- 5-18 Bryce Canyon National Park
- 5-19 Grand Canyon National Park
- 5-20 Grand Teton National Park
- 5-21 Mt. Rainier National Park
- 5-22 Glacier National Park
- 5-23 The Spectacular Grand Tetons
- 5-24 Mojave Desert Snow Scenes

- 5-63 Winter Splendors of the Grand Tetons
- 5-65 Crater Lake National Park
- 5-66 Zion National Park
- 5-67 Yellowstone National Park
- 5-68 Yosemite National Park
- 5-69 Sequoia National Park
- 5-70 Santa Fe, New Mexico
- 5-71 Los Angeles, California
- 5-72 Hollywood, California
- 5-73 San Diego, California
- 5-74 Miami, Florida
- 5-75 St. Augustine, Florida
- 5-76 Turpan Springs, Florida
- 5-77 St. Petersburg, Florida
- 5-79 Cypress Gardens, Florida
- 5-80 Daytona Beach, Florida
- 5-81 Silver Springs, Florida
- 5-82 Models, Cypress Gardens, Florida
- 5-83 Enzo Bird Farm, Miami
- 5-84 Florida Indians and Villages
- 5-85 Parrot Jungle, Miami
- 5-86 Alligator and Ostrich Farm
- 5-87 Florida Boats (Luxury Fishing Craft)
- 5-88 Arkansas Ozarks
- 5-89 Oklahoma
- 5-90 New Orleans, La.
- 5-91 Abraham Lincoln in Illinois
- 5-92 Rocky Mountain National Park
- 5-93 Colorado
- 5-94 Garden of the Gods
- 5-95 Rocky Mountain Ramblings
- 5-101 New York City
- 5-102 Massachusetts
- 5-103 Boston, Mass.
- 5-104 Scenic New Hampshire
- 5-105 Winter in Vermont
- 5-106 Philadelphia, Penna.
- 5-107 Williamsburg, Va.
- 5-108 Mt. Vernon, Va.
- 5-109 Historical Old Virginia
- 5-110 Skyline Drive, Shenandoah National Park, Va.
- 5-111 Great Smoky Mountains
- 5-112 The Beautiful Ohio (Ohio River Scenes)
- 5-113 Acadia National Park (Maine)
- 5-114 Cherry Blossom Time in Washington, D. C.
- 5-115 Niagara Falls (Set No. 2)
- 5-116 Washington, The City Beautiful
- 5-117 Washington, The Renowned City
- 5-118 Niagara Falls (Set No. 1)
- 5-119 Monument Valley
- 5-120 Desert Flowers
- 5-121 Rainbow Springs, Florida
- 5-122 Florida Flowers (Set No. 1)
- 5-123 Florida Flowers (Set No. 2)
- 5-124 Sunken Gardens, St. Petersburg
- 5-125 Flowers of Sunken Gardens, St. Petersburg
- 5-126 Kansas City, Missouri
- 5-127 St. Louis, Missouri
- 5-133 Charleston, S. C.
- 5-134 Cleveland, Ohio
- 5-134 Glory of Yellowstone
- 5-135 Along Yellowstone Trails
- 5-136 Santa Barbara, Calif.
- 5-137 Missions — California
- 5-138 Big Band National Park
- 5-139 Malahat State Park, Florida
- 5-140 Miami Beach, Florida
- 5-141 Miami Waterfront
- 5-142 Miami Environs
- 5-143 California Wonderland
- 5-144 New York City — Radio City
- 5-145 Colorado and Estes Park
- 5-148 Grandeur of the Tetons
- 5-149 November Days

Religious

- 5-36 Passion Play

Show Girls

- 5-21 Pin-Up Girls
- 5-52 Backstage
- 5-53 Ice Capades

For Children

- 5-25 Day at the Circus
- 5-26 Under the Big Top
- 5-27 Story of Pinocchio
- 5-28 Peter Rabbit
- 5-29 Torpedo
- 5-54 Brookfield Zoo

PICTAR VIEWER for 2" x 2" Slides



A convenient, lightweight viewer for 2"x2" slides, streamlined in design, made of molded plastic. Makes possible enlarged viewing of any 2"x2" slide against any light source such as window or lamp.

- E-58 PICTAR VIEWER purchased alone **\$1.00**
- E-58 PICTAR VIEWER, in conjunction with any one set of ten 2"x2" slides listed on this page, only **\$1.79**

MANSFIELD 2" x 2" SLIDE PROJECTOR

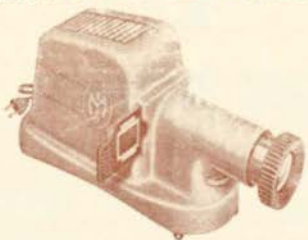

Beautiful design, precision engineering, and low price make this a remarkable projector buy. The new optical system makes possible as much illumination with a 100 watt bulb as many other models offer with 200 watts. Efficient cooling prevents warping or scorching your slides. F. 3.5 projection lens gives clarity and sharpness. Has new device for easily raising or lowering projector for proper alignment of picture on screen. Finished in attractive black crackle.

Item S-154 Regularly priced at \$17.95. Blackhawk's price for you is only **\$14.95**

103 COLOR SLIDES

AT LESS THAN **3¢** EACH

Here is Robert Louis Stevenson's story told in a series of 103 full color single-frame 2"x2" slides, interpreted by a leading artist, each slide with a type font of the author giving the rest of the story. Regularly \$15.00 a set, you save more than 80% at Blackhawk's bargain price.

Item S-154 **\$2.98** POSTPAID

BLACKHAWK FILMS INC. DAVENPORT, IOWA

BIG CLOSE-OUT OF BRAND NEW 16mm. Sound, 16mm. Silent, 8mm. Price AT LESS THAN HALF PRICE!

These films are subjects which we are liquidating for Castle Films, Pictorial, United World, and Hollywood Films, or subjects taken from our own stock which we have decided to discontinue. All are brand new, first quality, in their original cartons. You'll save over 50% on any film you order from this selection.

16mm. SOUND

Notice that these films vary in length from 7 reels to 100' — they are not all 1-reelers. Be sure to order by complete number and title, so we'll know exactly what you want.

BIG LEAGUERS The big names in big league baseball show their stuff. 16 SDN 30822 (1 reel)	\$7.95
BOB'S BUSY DAY One of Bob Hope's best films. 16 SDN 10850 (1 reel)	\$12.95
BRING ON BING An early Bing Crosby film. 16 SDN 10851 (1 reel)	\$12.95
BROTHER DOLPERS The Durness Brothers, famed quilting experts, show how to make the hard shank easy. 16 SDN 30839 (1 reel)	\$5.95
THE CHALLENGER A moving prize-fight story with a lot of sentimental appeal — with Buster Crabbe, Arthur Judge, Donald Mayne. 16 SDN 7283 (3 reels)	\$29.95
CROONER'S HOLIDAY Bing Crosby's voice was more on the team side when he made this film. 16 SDN 10852 (1 reel)	\$12.95
FLYING FEATHERS A badminton match that is a hoot. 16 SDN 30853 (1 reel)	\$5.95
GEORGIA ON MY MIND Carolyn Marsh sings the popular song. 16 SDN 188105 (100')	\$1.98
GOLD RUSH MICKEY Mickey Mouse Cartoon. 16 SDN 6839 (100')	\$3.95

THE HEALTH FARM

Finisar Al Fields thinks he's come to the right place for rest and relaxation. Does he get hooked?
16 SDN 58106 (1 reel)

MICKEY AND SIMON LEGREE

Mickey Mouse Cartoon
16 SDN 6861 (100')

MICKEY AND THE LILLIPUTIANS

Mickey Mouse Cartoon
16 SDN 6843 (100')

MICKEY GIVES A PARTY

Mickey Mouse Cartoon
16 SDN 6860 (100')

MICKEY SAVES THE AIRMAIL

Mickey Mouse Cartoon
16 SDN 6842 (100')

MOVIE STAR MICKEY

Mickey Mouse Cartoon
16 SDN 6863 (100')

OVERNIGHT

Musical with Vincent Lopez and his Orchestra playing the popular
16 SDN 18893 (100')

RIDING THE CREST

This film covers a multitude of different ways of riding the ocean waves — some beautiful, some thrilling.
16 SDN 30874 (1 reel)

ROMANCE AND RHYTHM

Musical with Kenny Stevens.
16 SDN 158107 (1 reel)

SALT SHAKERS

Musical comedy with Jay C. Flippen and many variety acts.
16 SDN 158210 (1 reel)

TEXTILE AND DESIGN

Shows how the Mexican people produce the lovely fabric designs they are famous for.
16 SDN 65866 (1 reel)

WASHINGTON IN VIRGINIA

A visit to the place in the State of Virginia intimately associated with George Washington's life.
16 SDN 258128 (1 reel)



WESTERN SONGS

with Jerry Cooper, Spade Cooley and his Orchestra and Red River Dave

Three top Western tunes sung by two top singers — and played by Western orchestras. Jerry Cooper does **WHERE THE MOUNTAINS MEET THE SKY**. Spade Cooley and his Orchestra come through the very catchy **MY CHICKASHAY GIRL** and Red River Dave down San Antonio way sings all about **THE DUDE COWBOY**, sing about this Blackhawk bargain — another one **AT LESS THAN WHOLESALE**. New 1-reel prints regularly sell for \$19.75. At Black Lobster while our bargain stock holds out, **WESTERN SONGS** (16 SDN 158183) is only **\$9.**

WILD HORSE AND THE LITTLE BRAVE

The story of "Beauty," a wild colt, and an Indian boy, who saves its life. Beauty develops into a magnificent animal, and when Johnnie learns that a lawless gang plans the slaughter of the horses he rides to warn Beauty, is shot from his horse, and Beauty saves his life by leading the thousands of horses in a thundering stampede that wipes out the gang!

16 SDN 70810 16mm. sound version, about 300 feet. Regularly \$21.75; Blackhawk's price **\$16.89**

16 SLN 70810 16mm. silent version, about 300 feet. Regularly \$9.75; Blackhawk's price **\$8.95**

8 SLN 70810 8mm. silent version, about 150 feet. Regularly \$5.95; Blackhawk's price **\$4.98**



16mm. SILENT

Notice that we have both complete and headline versions of several of the films, so be sure to specify which you want when you order. If you order by complete number and title, we'll be sure to send what you want. The complete versions run approximately 300', with the exception of cartoons, which are somewhat shorter; the headline versions, which are condensations of the complete film, run approximately 100'.

FLYING FEATHERS

Two of the world's ace badminton players put on a thrilling match.
16 SLN 30853 (Complete) **\$2.19**

FOOTBALL JAMBOREE

A hilarious cartoon football game between mice and rats.
16 SLN 6555 (Headline) **\$1.49**

FOOTBALL PARADE OF 1948

Army-Divots, North Carolina-Georgia, Minnesota-Washington, Notre Dame-Navy, Southern Methodist-Texas, Northwestern-Ohio State, Penn State-Pennsylvania, Yale-Harvard.
16 SLN 30811 (Complete) **\$2.98**
16 SLN 3381 (Headline) **.99**

FOOTBALL PARADE OF 1949

Army-Columbia, Notre Dame-Tulane, Arkansas-Vanderbilt, Stanford-Washington, Notre Dame-Navy, Boston College-Clemson, California-UCLA, Yale-Harvard.
16 SLN 3386 (Headline) **.99**

FRAMEUP

Gandy Goose challenges his rival, Pussies Pig, to a boxing match, and it turns out to be quite a surprise!
16 SLN 6553 (Headline) **\$1.49**

GANDY'S ADVENTURE

Gandy proves himself a goose when he is tricked into a stew by Mr. Fox!
16 SLN 6554 (Headline) **\$1.49**

GOLF MAGIC

Here are demonstrations proving a smart player doesn't even need clubs. It's more than trick golf - it's miracle golf!
16 SLN 308152 (Complete) **\$2.19**
16 SLN 3383 (Headline) **.79**

THE HEALTH FARM

Farmer Al Falls has trouble with a lot of wacky reducing gadgets!
16 SLN 58168 (Complete) **\$3.98**

JUST ASK JUPITER

Willie Wee Mouse dreams he's a cat and has a wonderful time until he meets a bulldog!
16 SLN 6556 (Headline) **\$1.49**

SUN, SEA AND SAILS

Yacht racing on Sunnii, Isis and deep sea!
16 SLN 3285 (Headline) **\$1.49**

SURVIVAL UNDER ATOMIC ATTACK

Official Civilian Defense film showing how the ordinary person can protect himself in the event of an attack.
16 SLN 65864 (Complete) **\$5.95**

SWINGING MALLET

Here is polo as it is played by experts, and it's a hard-riding, slow-bang game.
16 SLN 30896 (Complete) **\$2.19**

TRAILER LIFE

When Al Falls touts the Wild West and meets an Indian Chief on the warpath, there's lots of fun.
16 SLN 58403 (Complete) **\$3.98**

WINDWARD WAY

The 1/2 and 1/4 of long-distance sailing in beautiful, sleek yachts.
16 SLN 308105 (Complete) **\$2.39**

8mm.

Notice that some of these are complete, some headline versions. Complete versions run about 150' with the exception of cartoons, which are somewhat shorter; headline versions, which are condensations of the complete film, run approximately 50'.

CHINOOK'S CHILDREN

The raising and taming of Eskimo dogs.
8 SLN 33810 (Headline) **.79**

FRAMEUP

Gandy Goose Cartoon.
8 SLN 58136 (Complete) **\$2.98**

THE HEALTH FARM

Farmer Al Falls Cartoon.
8 SLN 53168 (Complete) **\$2.49**

MOUSE OF TOMORROW

Mighty Mouse Cartoon.
8 SLN 58265 (Complete) **\$2.98**

TRAILER LIFE

Farmer Al Falls Cartoon.
8 SLN 58403 (Complete) **\$2.49**

MELTON MOVIE VIEWER

THE HAND-HELD 8mm. Viewer

Shows:

in normal action - slow motion - still!
your personal 50' 8mm. Kodachrome and black and white films!
all Castle Films 50' 8mm. movies!

Simple Operation - A Child Can Load and See Movies in Less Than a Minute!

Highly Recommended by the American Academy of Motion Picture Arts and Sciences

The Melton Movie Viewer shows a full 50' 8mm. film 4 rewinds without reloading. No sprockets to thread. Compact. Highly durable!

Ideal for home movie fans - perfect for the kids - just the gift for the man overseas - welcomed by the shut-in.

The MELTON MOVIE VIEWER (EN-38), postpaid (films are extra) is only **\$4.95**

Lobster

Please order by number and title.

ACCESSORIES AND SUPPLIES

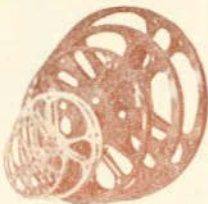

NEW REELS AND CANS—16mm. AND 8mm.

Made by one of the top manufacturers in the business, these reels and cans are available from Blackhawk at the bargain prices you have come to depend on at "Sixteen's Super Market." The reels are stamped from a good grade of steel with sufficient spring to resist bending, yet are light in weight. Cans are embossed to achieve maximum rigidity. Reels and cans are of matching baked dull brown enamel finish.

200' capacity 8mm. reels (EN-1) or cans (EN-12), each	3 for	\$1.27	6 for	\$2.49	\$1.49
400' capacity 16mm. reels (EN-1) or cans (EN-6), each	3 for	\$1.49	6 for	\$2.79	\$1.59
400' capacity 8mm. reels (EN-12) or cans (EN-14), each	3 for	\$1.49	6 for	\$2.79	\$1.59
600' capacity 16mm. reels (EN-7) or cans (EN-7), each	3 for	\$2.98	6 for	\$5.49	\$1.49
1200' capacity 16mm. reels (EN-3) or cans (EN-8), each	2 for	\$4.98	6 for	\$8.98	\$1.79
1600' capacity 16mm. reels (EN-4) or cans (EN-9), each	2 for	\$5.79	6 for	\$10.98	\$1.98
2000' capacity 16mm. reels (EN-5) or cans (EN-10), each	2 for	\$9.98	6 for	\$18.98	\$3.69

NEW 16mm. CARRYING AND SHIPPING CASES

Here is a top line of durable fiber shipping cases made with metal corners and the usual telescoping top. All (with the exception of the case of 400' reels) have two fiber straps for extra strength. The cases for 400' reels have a single strap. These cases are available at unusually attractive prices, and are in stock for prompt shipment.

EN-15 Case for three 400' reels	\$1.29
EN-16 Case for two 800' reels	\$1.98
EN-18 Case for one 1600' reel	\$1.98

USED 16mm. CARRYING AND SHIPPING CASES

These cases are of durable fiber with metal corners, fiber straps, and the usual telescoping top. They have seen some use, but are in good condition and will serve for a long time yet.

EU-21 for a single 800' reel or can, each	3 for	\$3.98	6 for	\$5.79	\$1.19
EU-22 for a single 1200' reel or can, each	3 for	\$4.29	6 for	\$7.98	\$1.49
EU-18 for a single 1600' reel or can, each	3 for	\$4.79	6 for	\$8.98	\$1.69
EU-20 for three 1600' reels or cans, each	12 for	\$19.95			\$1.98

USED 16mm. STORAGE CANS

We have a very good stock of used storage cans in the sizes indicated below. All are of standard manufacture, in good condition, and save you money at Blackhawk's bargain prices.

EU-9 1600' cans, each	3 for	\$3.98	6 for	\$7.49	\$1.29
EU-8 1200' cans, each	3 for	\$3.69	6 for	\$6.89	\$1.19
EU-7 800' cans, each	3 for	\$2.69	6 for	\$4.98	\$0.98
EU-6 400' cans, each	3 for	.98	6 for	\$1.79	.39

STORAGE CANS FOR TWO 1600' REELS

Here is an attractive buy in a used storage can for a limited but particular purpose — a can having a capacity of two 1600' reels of the flat (not wide) type. Ideal for storing feature pictures and other long programs assembled onto two reels. Made of embossed tinplate, these are a bargain at Blackhawk's price.

EU-59 Storage cans for two 1600' reels, each	\$5.98
--	--------

CLEAR LEADER STOCK

100' lengths of brand new clear leader stock, extra heavy to allow strain of handling and threading. This leader is available with the usual color to fit the needs of users of either sound or silent film. Put on the beginning of your films and let them take the tears and abrasions the feet of the film would otherwise receive. It will make your work better and last longer. Packed in rolls of approximately 100'.

EN-56 Clear leader stock, one-side perforated for use with sound film.

EN-57 Clear leader stock, two-side perforated for use with silent film.



AMBASSADOR REEL CASES

Here is a case for systematically storing, yet having easily available, 400' 8mm. and 16mm. films. These Ambassador Reel Cases are of construction with rounded corners on cover. They have a convenient lid with individually welded partitions, continuous hinge type hinges for welded seams, overhanging lip closure, changeable index card holder, nickel plated hardware, and rich top — a hammered baked enamel finish looking and durable. (Cans shown in illustration are not included).

EN-29, holding twelve 400' 16mm. cans or reels, regularly \$3.50, only

EN-30, holding twelve 200' 8mm. reels, regularly \$4.40, only

EN-37, holding twenty 400' or 300' 8mm. cans or reels, regularly \$6.00, only

PHOTO SWEEP (ANTI-STATIC FILM CLEANER)

Here is a product that will be welcomed by each film fan who realizes how much damage results from electricity on films. That static results from handling — waxing it, running it through the projector — and no dirt on your film is attracted to it by static. The electricity to wipe it away, the more static builds up, and easily dust and dirt particles are attracted to settle near the film.

PHOTO SWEEP gets rid of that static — and of dirt on the film at the same time. Simply dampen (do not use oil) a soft cotton material and draw your film through it, cleaning and coating both sides. In one operation, instantly, your films will be clean and will stay that way because the static electricity that attracts most dirt and will not dry out, and any minor scratches already in the film will be masked and not appear in projection.

PHOTO SWEEP is also available in Aerosol Spray form on transparencies, glass cover slides, lenses, negatives, and other photographic accessories.

EN 60 3 oz. bottle for motion picture film and filmstrips, Regularly \$1.25, Blackhawk's Price

EN-61 6 oz. Aerosol Spray Can, for transparencies, slides, etc., Regularly \$2.25, Blackhawk's Price



Special on 8mm. Film Cans

We made a lucky buy on 8mm. cans, and look at the bargains we can give you in these items! These cans are made of a light grade of steel that is powder coated, and finished in gun metal baked enamel. The embossing on these cans is in a center ridge that makes the cans interlock lightly when they are stacked — preventing slipping, sliding stacks of five. When you stack these cans, they stay stacked! They are new, but slightly shopworn — some scratches or nicks in finish. It won't impair the good use you'll get from them.

8mm. 200' capacity cans, EN-55

Six for \$1.79 Twelve for \$2.

MANSFIELD 8MM. MOVIE EDITOR

This Editor, consisting of Viewer, Gearing Rewinds, and Automatic Dry-Splicer, all mounted on a metal base and beautifully finished in blue and gold, is just about the best buy in 8mm. equipment you'll find in many a day. It is easy to operate, handles 8mm. reels up to 400' capacity, and meets the requirements of both amateur and professional. The various parts are available individually as well as in the complete editor, so additional information on the set may be obtained by consulting the more detailed descriptions given below on the component parts. One of the most unusual things about this fine piece of equipment is its price. Regularly \$25.95, Blackhawk can bring the Mansfield Movie Editor **\$19.95** (EN-33) to you for just

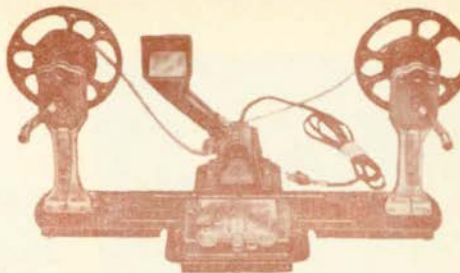

MANSFIELD VIEWER

The optically ground and polished lens system and brilliant viewing screens on this viewer give sharp, clear, 1 1/16" x 1 1/4" images, free from distortion. Of die-cast metal construction, it is attractively finished in blue Hammerloid. Illustrated above as a viewer unit of Movie Editor. Regularly priced at \$10.50, the Mansfield Viewer Unit (EN-34) is available from Blackhawk at the **\$7.95** low price of

MANSFIELD REWINDS

The rewinds will handle reels up to 800' capacity. They are equipped with fingertip controlled drag brakes, and their gear ratio of 3 to 1 makes for easy winding. They are of metal construction and have a gold anodized finish. The regular price of these rewinds is \$7.50. Blackhawk offers them to you (somewhat similar to those pictured above as part of the Editor), unit EN-35, **\$5.95** for only

MANSFIELD AUTO-SPLICER

It has dual scraping blades with radial pivoting action, chrome steel film cutters ribbed for distortion-free operation, an automatic spring release when splicing is completed, and a mar-proof molded rubber base. The body is finished in blue Hammerloid. It gives a faster, cleaner splice, and film enthusiasts know that dry scraping produces a really permanent splice. All this (illustrated as part of the Editor above) would regularly be \$7.95. Blackhawk has the Auto-Splicer (EN-31) at the astonishing price of **\$5.95**

MANSFIELD JUNIOR SPICER



A precision-made splicer at a remarkably low price, and one that will give years of satisfactory use. It comes complete as pictured, with splicer, bottle of film-splicing (Chemical), water bottle and scraping blade which is inserted in bottle cap, all mounted on a wooden base. The splicer itself is of heavy gauge metal construction anodized in silver and gold. The usual price is only \$3.50, but Blackhawk is able to offer you the Junior Splicer (EN-32) at the even more surprising price of **\$2.79** for only

CINELAC

Cinelaq protects film emulsion — either black and white or color — motion picture film, slides and stills — against the hazards of scratches, abrasions and finger marks. A new anti-static element minimizes the effects of static electricity in attracting dust and lint to the film surface. A 2 oz. bottle is enough to coat 1,500 feet of 16mm. film, 2,500 feet of 8mm. film, or approximately 3,000 square inches of film surface. For best results, it should be applied to the emulsion side of new prints before they are placed in service.

EN-52 2 oz. bottle complete with applicator **\$1.98** sells for only

SPLICER SPECIAL!

PRESTO DRY SPICER for 16mm. sound and silent, and 8mm., films. Here's a dry-scraper splicer that the job you normally expect of a unit selling for \$5.00 to \$10.00. But a very special purchase has given us a limited quantity which we can sell for but a fraction of those prices. The PRESTO cuts both film edges, has an adjustable dry scraper for removing emulsion. Film cement not **\$1.98** included. Our item A-1. Very special at only



BLACKHAWK FILMS INC.
DAVENPORT, IOWA

LIFELINE OF THE NATION

(Used Kodachrome Prints)

A 2-reel 16mm. sound film in full color, showing the magnificent performance of our railroads during World War II. The emphasis in this film is more on the movement of freight than of passenger travel. As a result, the film is somewhat in contrast to either MAINLINE U.S.A. or BIG TRAINS ROLLING. The viewer, too, will note another big difference — the emphasis of the majestic steam locomotive which was still — during the war — the number one source of motive power for freight as well as passenger transportation. There is a marked contrast with today when diesel power is close to taking over most principal runs. So, for those of you who have a particularly soft spot in your hearts for the steam locomotive, here's your chance to see some of the big boys of the Santa Fe, Union Pacific, Norfolk, and Western, Rio Grande, Southern Pacific, and Pennsylvania in action. You'll see lots of others, too. (Prints of these films are valued at \$150.00 new.) 16 SDU 76C4. Price only **\$24.95**

8mm. REELS AND CANS

These reels and cans, like our 16mm. line, are made by the top manufacturer in the business. The reels are stamped from a good grade of steel with sufficient spring to resist bending, yet are light in weight. Cans are embossed to achieve maximum rigidity. Reels and cans are of matching baked dull brown enamel finish.

- | | |
|-----------------------------------|----------------------------------|
| EN-11 — 200' capacity reels. | EN-12 — 200' capacity cans. |
| 49¢ each | 3 for \$1.29 |
| EN-13 — 400' capacity 8mm. reels. | EN-14 — 400' capacity 8mm. cans. |
| 59¢ each | 3 for \$1.49 |

SPECIALS IN USED SOUND PRINTS

CHILDREN OF RUSSIA

Produced by Julien Bryan

This is an American made production photographed just after the close of World War II. You wouldn't expect to see a dramatization of "Huckleberry Finn" in this film, but it's there because this American classic is included in the Russian school curriculum. In this production we see Russian children engaged in their typical activities — going to school, tending their gardens, marching in parades, playing their favorite games, visiting museums and art galleries, and living in the summer Pioneer camps which — except for the ideology they teach — are somewhat comparable to summer camps in this country. Length 1 1/4 reels, 16mm. sound.

16 SDU 153B143. Price **\$9.95**

SNOWTIME SERENADE

Gloria Jean, that cute girl with the sweet voice, presents "My Old Gentleman" and "Winter Wonderland" in a setting that will bring Christmas very close to you. Then she is joined by a group of young people for a medley of songs around a blazing fireplace. One reel, 16mm. sound.

16 SDU 158127 is priced at only **\$7.95**



The Days of
McKINLEY, BRYAN
 and
TEDDY ROOSEVELT

8 SLN 45B25 8mm. silent version,
 about 150 feet \$2.98

16 SDN 45B25 16mm. sound version,
 about 300 feet \$11.95

Newest film in Blackhawk Collectors Series—and a collectors' film if there ever was one. For the most part, the motion picture scenes making up THE DAYS OF McKINLEY, BRYAN and TEDDY ROOSEVELT were photographed in the 1890's—the very early days of the motion picture. You'll see The Bowery in New York—crossroads of the world in the 1890's; typical scenes of the great orator, William Jennings Bryan; Teddy Roosevelt and the Rough Riders on return from Cuba; Admiral Dewey's Flagship home for repairs after the Battle of Manila Bay; McKinley's Inaugural Parade—and the Famous Black Horse Cavalry; a Tammany outing; Columbus Circle, New York; McKinley's funeral procession and Teddy Roosevelt as President of the United States. There aren't many films that offer such a wealth of really historical motion picture scenes — and particularly not at Blackhawk's "priced like wholesale" prices.



**BATHING GIRLS---
 THEN AND NOW**

A fascinating subject showing the evolution of today's swim suit from the "bathing costume" of the 1890's. You'll see the rather quaint cotton costumes of the late 90's, the diving suits of the early 1900's, the two-piece suits of the mid-20's, and then developments in the modern trend with sun backs and figure-controlling fabrics. You'll get more than one chuckle out of the old-timers. And, as for the new ones — well, as our narrator says in the sound version: "No matter how handsome a man may be, he can never compete with bathing girls for attention on the beaches."

16 SDN 45B17 16mm. sound version,
 about 300 feet \$11.95
 8 SLN 45B17 8mm. silent version,
 about 150 feet \$2.98



**WESTERN PACIFIC
 FAST FREIGHT**

Here's a highly unusual, but very good, and a good many others besides. It's the story of No. 62, The Fruit Fly, on its run from Oakland, Calif., to Salt Lake City. You'll see all the way along. A high speed train, driven by a diesel locomotive, and the footbrake men of the Western Pacific. You'll see the Western Pacific tuckies, the Sierra Nevada and some of the footage shot in the canyon was photographed from a helicopter. Mighty spectacular stuff it is, too. One extremely interesting sequence shows the working of Centralized Traffic Control, the modern train dispatching system that permits a man at one control panel to direct trains over a 400 to 500 mile length of main line. A whole of a film.

16 SDN 45B14 16mm. sound version,
 about 300 feet \$11.95
 8 SLN 45B14 8mm. silent version,
 about 150 feet \$2.98

CAL

This 13-reel extra-drama... Burlington... train goes... Rio Grande... the D... through an... Colorado R... That event... City, the m... of Califor... For every... fully rec... Zephyr.

16 SDN
 about 3
 8 SLN 4
 about 1

TH

A super 8... Super Chief... Super's 39... film shows... streamliner... car with it... innovation... Colorado, ... Mexico-Ari... One of the

16 SDN
 about 3
 8 SLN 4
 about 1



PRINCE OF ZEPHYR

...his of its cars with
...to Denver over the
...Denver, the entire
...Loving Denver on the
...almost before getting
...to the beach, by the dozen,
...goes through the
...over at Salt Lake
...afternoon.

19 sound version,
feet \$11.95

20 silent version,
feet \$2.98



SUPER CHIEF

...a super train - The
...the detailed story of the
...to San Francisco. The
...of this glamorous
...the Pleasure Dome
...the dining car proper, the
...across Kansas and
...of the rugged New
...the Super travel.

20 sound version,
feet \$11.95

21 silent version,
feet \$2.98



BARNEY OLDFIELD'S RACE FOR A LIFE

The first 8mm. silent film in our Blackhawk Collectors Series - a 1-reel comedy produced in 1914, and containing just about everything that characterizes the slapstick comedies of those early silent days. Mabel Normand is the girl, Mack Sennett is the boy, Ford Sterling is the villain and Barney Oldfield is the hero. The film does have special interest to motor fans because of Barney Oldfield and his racing car of four decades ago. And for railroad fans because of the shining Santa Fe round locomotive that appears so prominently in the film. Of its type, it's a gem of a film.

8 SLN 10863 8mm. silent version,
about 150 feet \$2.98



WHEELS A' ROLLING

Here's the film that shows the cavalcade of railroad motor power from its earliest beginnings up to today. You'll see the Tom Thumb, the Best Friend of Charleston, the John Bull, the DeWitt Clinton, the Cumberland Valley (now Pennsylvania) Pioneer, the Lafayette of the B. & O., the John Hancock, the C. & N. W. Pioneer, the Boston Mail, Lincoln's Funeral Coach, the Minnetonka, the William Croft, the Santa Fe's Little Buttercup, one of the Burlington's Insurgent Trains, Old 999 of the Empire State Express, the Burlington's Pioneer Zephyr of 1934 - the first diesel-electric, stainless steel streamliner. All of the romance of American railroading is captured in this WHEELS A' ROLLING pageant, photographed just as it was presented at the 1948 and 1949 Chicago Railroad Fair. The commentary and the score of the pageant are the commentary and score of the film.

16 SDN 107B32 16mm. sound version,
about 1,100 feet \$39.95



DANGEROUS FEMALES

The first 16mm. sound film in our Blackhawk Collectors Series - a 2-reel comedy produced in 1929 by M. Christie and originally released theatrically by Paramount. The only production Marie Dressler and Polly Moran ever made, as a team, for a company other than MGM. It's a comedy absolutely typical of the Dressler-Moran team, broad and funny. For its day the wording was excellent and the speech is completely intelligible. For what it was, and for what it is, we recommend it.

16 SDN 118244 16mm. sound version,
about 600 feet \$19.95



The GOLDEN ARROW

...the Golden Arrow's great trains - THE GOLDEN ARROW, operated jointly by British Railways and French National Railways. The Golden Arrow service is the fastest between London and Paris, less than seven hours. You'll see the train crossing over the French Golden Arrow bridge, the Channel Tunnel, the Channel ferry, The Invicta, for the 30-minute crossing to Calais. At the dock in Calais, the French Golden Arrow, the Pêche d'Or, is waiting the arrival of the ferry, and twenty minutes after the ferry docks it departs for its 3-hour, non-stop run to Paris. Here's a film that gives you the real flavor of Continental train, and the countryside through which they travel.

16 SDN 45818 16mm. sound version,
about 300 feet \$11.95
8 SLN 45818 8mm. silent version,
about 150 feet \$2.98

BLACKHAWK'S EQUIPMENT MART

PROJECTORS • CAMERAS • RECORDERS • ACCESSORIES

The Nation's Bargain Counter for Used A-V Equipment

All equipment offered in Blackhawk's Equipment Mart is good used material—and real bargains at the prices at which it is being offered. Every item has been thoroughly checked over, cleaned and adjusted, both mechanically and electronically, before being listed.

If you are desirous of obtaining a particular make and model of projector, camera or recorder, we'll be glad to place your order on file. Then, just as soon as we get an item that meets your specifications, we'll give you first chance at it. Simply write and tell us what you want and (if you wish) approximately what you want to pay. We'll keep on the lookout for that particular machine for you.

We do not sell anything on time payments. Our terms are cash only—either in full with order or 10% deposit with order and the balance C.O.D. Our guarantee protects you. If for any reason you do not wish to retain the equipment you have ordered from us, you may return it, transportation paid, within five days after you receive it, and we'll give you full credit or refund the purchase price in full, whichever you prefer.

As we frequently have several units of the same make and model, sometimes with minor differences, and sometimes at different prices, please order by our item number as well as indicating make and model. In this way there will be no uncertainty as to exactly what unit you want.

AMPRO 16mm. SOUND PROJECTORS

AMPRO UA 16mm. sound projector with 12" speaker, 27 watt amplifier, 750 watt projection lamp, and 2" lens. This projector operates on AC only, and has power rewind and reverse switch. Runs at sound and silent speeds, and comes complete with power cord and empty 1600' reel. Our item No. 394. Price **\$159.95**

AMPRO YA 16mm. sound projector with two 8"x7" speakers, 15 watt amplifier, 750 watt projection lamp, and 2" lens. Complete units housed in two cases—projector in one, twin speakers in other. This projector operates on AC only, at sound or silent speeds, and has automatic rewind. Comes complete with power cord and empty 1600' reel. Our item No. 403. Price **\$139.95**

AMPRO COMMERCIAL 16mm. sound projector contained in one case, with 8" speaker, 15 watt amplifier capacity, 30" speaker cable, 750 watt projection lamp, and 2" lens. This projector operates on AC only, and has power rewind. Comes equipped with power cord and empty 1600' reel. Handy. Our item No. 231. Price **\$139.95**

AMPRO UA 16mm. sound projector with 12" speaker, 50" speaker cable, 750 watt projection lamp, 2" lens, and 27 watt amplifier capacity. Comes complete with empty 1600' film reel and power cable. Operates at either sound or silent speed or in reverse, and has power rewind. AC only. Our item No. 330. Price **\$149.95**

AMPRO COMPACT 16mm. sound projector contained in one case, with 8" speaker, 8 to 10 watt amplifier output, 50" speaker cable, 2" lens, and 750 watt projection lamp. Comes complete with empty 1600' film reel and power cable. Operates on AC or DC at either sound or silent speed. Our item No. 413. Price **\$179.95**

MOVIE MITE 16mm. SOUND PROJECTORS

MOVIE MITE 63LD 16mm. sound projector contained in one case, with 8" speaker, 30" speaker cable, 3.7 watt amplifier capacity, 2" lens, 300 watt projection lamp, power cable, and empty 1600' film reel. Operates on AC only at either sound or silent speed and has power rewind. Our item No. 475. Price **\$129.95**

MOVIE MITE 16mm. sound projector with 5" speaker, 300 watt projection lamp, and 2" lens. Has 3.7 watt amplifier. This projector operates on AC-DC, and has power rewind. Comes complete with power cord and empty 1600' reel. Our item No. 541. Price **\$129.95**

FORWAY 16mm. SOUND PROJECTORS

FORWAY 16mm. sound projector complete in one case with 8" speaker, 30" speaker cable, 300 watt projection lamp, 2" lens, empty 1600' film reel, and power cord. Operates at either sound or silent speed and has power rewind. AC only. Our item No. 425. Price **\$139.95**

NATCO 16mm. SOUND PROJECTORS

NATCO 3015 16mm. sound projector equipped with 25 watt amplifier, 12" speaker, 50" speaker cable, 2" projection lens and 750 watt projection lamp. Operates on AC current only, at sound and silent speeds, and has motor-driven rewind. Comes complete with power cord and empty 1600' film reel. Our item No. 404. Price **\$149.95**

BELL & HOWELL 16mm. SOUND PROJECTORS

BELL & HOWELL 138 16mm. sound projector (contained in one case) 6" speaker, 12 watt amplifier, 50" speaker cable, 750 watt projection lamp, and 2" lens. This projector operates on AC only, and has power rewind. Comes complete with power cord and empty 1600' reel. Our item No. 355. Price **\$139.95**

BELL & HOWELL 120 16mm. sound projector with 10" speaker, 12 watt amplifier, 2" lens and 10 watt amplifier. All built on single two-piece case. Operates at sound speeds only on AC only. Has power rewind. Comes complete with power cord and empty 1600' reel. A fine motor for home, classroom or small auditorium use. Our item No. 537. Price **\$139.95**

BELL & HOWELL 158C 16mm. sound projector with 10" speaker, 2" amplifier, 50" speaker cable, 750 watt projection lamp and 2" projection lens. This projector operates on AC only, at both sound and silent speeds, a motor-driven rewind. Comes complete with power cord and empty 1600' reel. Our item No. 531. Price **\$139.95**

VICTOR 16mm. SOUND PROJECTORS

VICTOR 25AC 16mm. sound projector with 12" speaker, 18 watt amplifier, 750 watt projection lamp and 2" projection lens. Operates on AC only, at both sound and silent speeds. Has motor driven rewind. Comes complete with power cord and empty 1600' reel. Our item No. 505. Price **\$129.95**

VICTOR 60B 16mm. sound projector with 10" speaker, 750 watt projection lamp, and 2" lens. This projector operates on AC only, and has power rewind and reverse switch. Runs at both sound and silent speeds, and comes complete with power cord and empty 1600' reel. Our item No. 509. Price **\$229.95**

VICTOR 56C 16mm. sound projector with 4"x6" oval speaker with projector, in single case. Amplifier has 8 watt output. Projector has 30" speaker cable, 750 watt lamp and 2" projection lens. Operates on AC. Has motor-driven rewind, and shows at both sound and silent speeds. Comes complete with power cord and empty 1600' reel. A really up-to-date piece for home or office use—light weight—convenient—and a good performer! Our item No. 530. Price **\$199.95**

VICTOR 40A 16mm. sound projector with 12" speaker, 50" speaker cable, 750 watt projection lamp, 12 watt amplifier capacity, 2" lens, empty film reel, and power cable. This projector operates on AC only, at either sound or silent speed, or in reverse. It has power rewind. Our item No. 518. Price **\$139.95**

VICTOR 38 16mm. sound projector with 15" speaker, 50" speaker cable, 750 watt projection lamp, 30 watt amplifier, and 2" lens. Comes complete with empty 1600' film reel and power cord. This projector operates on AC only, at either sound or silent speed, and has power rewind. Our item No. 519. Price **\$129.95**

VICTOR 40BX 16mm. sound projector with 12" speaker, 12 watt amplifier capacity, 50" speaker cable, 2" lens, 750 watt projection lamp, empty film reel, and power cable. Operates at either sound or silent speed, or in reverse, and has power rewind. AC only. Our item No. 409. Price **\$139.95**

VICTOR 40B 16mm. sound projector with 12" speaker, 50" speaker cable, 750 watt projection lamp, 12 watt amplifier capacity, 2" lens, and 750 watt projection lamp. Empty film reel and power cable also supplied. Operates on AC only at either sound or silent speed or in reverse. Has power rewind. Our item No. 519. Price **\$149.95**

VICTOR 40B 16mm. sound projector with 750 watt projection lamp, 25 watt amplifier capacity, 12" speaker, 50" speaker cable, power cord and empty 1600' film reel. Operates on AC only at either sound or silent speed or in reverse, and has power rewind. Our item No. 522. Price **\$149.95**

VICTOR 41B 16mm. sound projector with 10" speaker, 26 watt amplifier capacity, 50" speaker cable, power cord, empty 1600' film reel, and 750 watt projection lamp. Operates on AC only. Our item No. 523. Price **\$149.95**

VICTOR 41B 16mm. sound projector with 15" speaker, 50" speaker cable, 26 watt amplifier capacity, 750 watt projection lamp, 2" projection lens, empty film reel, and power cord. Operates on AC only. Our item No. 523. Price **\$149.95**

EASTMAN KODASCOPE 16mm. SOUND PROJECTORS

EASTMAN KODASCOPE FS-10-N 16mm. sound projector contained in one case, with 10" speaker, 10 watt amplifier capacity, 50" speaker cable, 750 watt projection lamp, and 2" lens. This projector operates on AC only, at both sound and silent speeds, and has power rewind. Runs at both sound and silent speeds and comes complete with power cord and empty 1600' reel. Our item No. 325. Price **\$149.95**

EQUIPMENT MART (Continued)

TOWER 16mm. SOUND PROJECTORS

TOWER M03-8401-2 16mm. sound projector contained in one case, with 8" speaker, 40" speaker cable, 5 watt amplifier capacity, 2" lens, 750 watt projection lamp, empty 1600' film reel, and power cable. Operates at either normal or silent speed and has power rewind. AC-DC. Our item No. 484. Price **\$139.95**

SILENT PROJECTORS

KEYSTONE MODEL R-5 8mm. silent projector. Holds up to 400 ft. reel of 8mm. film. Has Wollensak 1" projection lens of high quality. Uses 500 watt projection lamp. Has rheostat for controlling speed, and tilt for ease of projecting picture on screen. Our item No. 497. **\$59.95**

USED LENSES

1" BELL & HOWELL INCRE-LITE F12 PROJECTION LENS with spiral lens barrel. This is a Bell & Howell's super lens which will also fit most other projectors using a spiral lens barrel. Gives a picture about 1/3 smaller than the standard 2" lens. And, while it looks like new, it's priced at less than half its cost now. Our item EUX-6, only **\$12.95**

2" SIMPSON F1.6 PROJECTION LENS with spiral lens barrel. This is the standard focal length lens suitable for most 16mm. projectors, that will give a picture about 1-foot wide for each foot the projector is operated from the screen. Like new. Item EUX-6, only **\$9.95**

2" SIMPSON F1.6 PROJECTION LENS with spiral lens barrel. This lens will fit most 16mm. projectors. It is standard focal length with which most projectors are delivered and gives a picture about 1-foot wide for each five feet the projector is spaced from the screen. **\$9.95**

2 1/2" SIMPSON F1.6.5 PROJECTION LENS with spiral lens barrel. This is a very popular focal length lens, giving a picture about 20% smaller than the standard 2" lens at the same distance from the screen. Like new. Item EUX-22, only **\$9.95**

35mm. (2" x 2") STILL CAMERAS

KODAK 35 STILL CAMERA. Here is a real beauty of a camera that will take either color 2" x 2" slides, or black and white pictures on 35mm. film. Has coupled range finder, 1/3.5 lens, shutter speeds from 1/10 to 1/2000 second, settings for time exposures, a self-timer allowing the picture-taker to include himself in pictures, reminder knob to indicate type of film in camera, and exposure counter to prevent double exposures. All in all, it's a very neat job. We're willing to bet the camera hasn't been used more than half a dozen times. It's in just like new condition and so is the natural leather carrying case. That carries the instruction book included. **\$49.95**

USED SCREENS

40"x60" RADIANT DE LUXE CHAMPION TRIPOD SCREEN. Here is America's lowest priced luxury screen with the quality features you'd expect in a more expensive model. Sets up quickly, easy adjustment for all screen sizes, and bright glass-beaded screen provides maximum reflection, giving you the brightest picture your projector can supply. Has been factory reconditioned and is in excellent shape. Our item EUX-18, only **\$14.95**

45"x60" RADIANT SCREENMASTER TRIPOD SCREEN. Radiant calls this "the world's finest projection screen". It sets up in a few seconds - light foot pressure on a release tab opens the tripod legs instantly. Screen is easily adjusted to various heights. Case is finished in distinctive blue color with chrome plated cap and hanger bar, and is dust-proof to keep screen fabric clean when not in use. Has just been reconditioned at our factory and is just as good as new. Our item EUX-19, only **\$26.95**

50" x 40" RADIANT TRIPOD SCREEN. Here is a quality screen at about the lowest price you'll find. It's used, but in excellent condition. Glass-beaded tripod legs open quickly, easily set up and adjusted. Case is finished in good-looking blue color. Our item EUX-24, **\$9.95**

Projection Lamp Sale

We have a small supply of 750 watt, 110 volt, T12 projection lamps made by Westinghouse that we can offer at a special price. These are all first quality lamps, made by one of the outstanding lamp manufacturers in the country, and normally they are priced at \$4.53 each. We can bring them to you, while our small stock lasts, at the low price, each **\$3.49**

BLACKHAWK FILMS INC.
BAVINGPORT, IOWA

PROJECTION LAMPS

There's never been a projection lamp bargain like this one! 750 watt, 110 volt, T12, medium pressure projection lamps of a saving of 1/3 from the prices you usually pay. These lamps are manufactured in occupied Japan and an American testing laboratory in Japan reports their performance compares quite favorably with standard brands made in this country - they are not the cheap, inferior type of merchandise that was turned out before the war. We hope to be able to offer these lamps on a regular basis. However, our immediate stock is limited, and we may periodically run out. Therefore, to try this bargain for yourself, get in your initial order now.

EN-24 750 watt projection lamp, each **\$2.98**
12 for **\$34.95** Case of 25 **\$67.95**

SCREENS

DA-LITE BEADED SCREENS

We still have some screens in the sizes below from the bankrupt stock we've advertised the last few issues. They are brand new Da-Lite Beaded Screens of recent manufacture, although not all of the items may have exactly the same finish or hardware in which Da-Lite is currently supplying the items. Here is your chance to buy a top-line, nationally advertised brand, at savings of up to one-half off current list prices. Whenever you can, give us an alternate selection of size and model. We'll always send your first choice as long as we have it.

30"x40" Da-Lite Model B Map-Type Wall Screen **\$7.95**
Regular price, \$12.00. Blackhawk's Money-Saving Price

37"x50" Da-Lite Challenger Tripod Screen **\$16.95**
Regular price, \$29.70. Blackhawk's Bargain Price

37"x50" Da-Lite Vorstrol Tripod Screen **\$14.95**
Regular price, \$24.30. Blackhawk's Economy Price

40"x40" Da-Lite Model B Map-Type Wall Screen **\$8.95**
Regular price, \$13.50. Blackhawk's Money-Saving Price

AURORA BEADED TRIPOD SCREENS

Aurora's Super Deluxe Tripod Screen is easy to set up and adjust, made from the finest Glass Beaded material to give the brightest picture, equipped with features of sturdy construction and stylish design. We'll go a long way to beat this value.

EN-51 50"x50" Super Deluxe Tripod Screen **\$22.95**
Regularly \$28.50. Blackhawk's Price

EN-52 45"x60" Super Deluxe Tripod Screen **\$27.95**
Regularly \$32.95. Blackhawk's Price

EN-53 60"x60" Super Deluxe Tripod Screen **\$32.95**
Regularly \$39.50. Blackhawk's Price

EN-54 52"x70" Super Deluxe Tripod Screen **\$33.95**
Regularly \$41.25. Blackhawk's Price

9' x 12' CLOTH SCREEN

Here is an economical screen that will give excellent service, both outdoors and indoors. Made of heavy white cloth, linen stitched. It is reinforced and fitted with grommets around all four sides, with metal "D" at the corners. It is thus adaptable for stretching in a frame or hanging on a wall. Folds compactly, too. Washable and use of a good bleach will keep it light. Size is approximately 9' x 12'. Where but at Blackhawk would you find a screen like this (EN-25) for only **\$17.95**

INCOMPLETE 100' USED 16mm. SOUND LENGTHS IN COLOR

These incomplete 100' sound lengths of 16mm. film from feature pictures, Westerns, serials, comedies travel films, musicals, documentary subjects, sports films, and other types of subjects, have long been an extremely popular item with Blackhawk customers.

These lengths, while incomplete and start anywhere and end anywhere, are "complete" in themselves; they are not made up of short scenes spliced together. They are not edited, but are usually as to the type of subject, so there is no way you can tell all at once for so many titles of "Westerns," "Comedies," "Musicals," and "Sports" or "documentary." And all footage is regular film material (no B-1 sound material is included). And all footage is in good running condition.

100 lengths of 16mm film each, **\$2.49**

OUR CUSTOMERS SAY

"I hope to do more business with your firm. You have, in what business I have conducted with you, been most fair."

H. W.
Chill Vista, Calif.

Blackhawk

NEW 16mm. SOUND AND SILENT FILM

NORMALLY ALL VERSIONS OF ALL TITLES IN THIS GROUP ARE KEPT IN STOCK FOR IMMEDIATE SHIPMENT, BUT OCCASIONALLY WE BE OUT OF STOCK ON A PARTICULAR PRINT. WHEN PRINTS ARE NOT IN STOCK, TEN DAYS TO TWO WEEKS WILL BE REQUIRED FOR THE SHIPMENT TO BE DELIVERED TO YOU AFTER YOUR ORDER REACHES US.



ZANE GREY CLASSICS

Released by Hollywood Film.

Length, 1-reel
16mm. sound, regularly \$15.89
\$17.50. Blackhawk's price \$15.89
16mm. silent, regularly \$8.59
\$9.75. Blackhawk's price \$8.59

Here are highlights in action-filled and dramatic form from a group of Zane Grey stories which were either produced or originally distributed theatrically by Paramount. These are not only entertaining for what they are today - but pleasant memories of the 1930's.

- BORN TO THE WEST**
with John Wayne
16 SDN 50835 (Sound) \$15.89
16 SLN 50835 (Silent) \$8.59
- DRIFT FENCE**
with Buster Crabbe
16 SDN 50827 (Sound) \$15.89
16 SLN 50827 (Silent) \$8.59
- HELL TOWN** with John Wayne
16 SDN 50830 (Sound) \$15.89
16 SLN 50830 (Silent) \$8.59
- HERITAGE OF THE DESERT**
with Russell Hayden
16 SDN 50832 (Sound) \$15.89
16 SLN 50832 (Silent) \$8.59
- THE THUNDERING HERD**
with Randolph Scott
16 SDN 50836 (Sound) \$15.89
16 SLN 50836 (Silent) \$8.59
- TO THE LAST MAN**
with Randolph Scott
16 SDN 50829 (Sound) \$15.89
16 SLN 50829 (Silent) \$8.59



W. C. FIELDS COMEDIES

Released by Castle. Length, 1-reel
16mm. sound, regularly \$16.89
\$21.75. Blackhawk's price \$16.89
16mm. silent, regularly \$8.59
\$9.75. Blackhawk's price \$8.59

During his career in the movies, W. C. Fields was a great favorite of a great many of us. These two films, comedy out of two of his most popular Universal-International features, have been outstandingly popular since their release in 1936. They're laughable done 1-reelers, and offer Fields at his typical best.

- THE GREAT CHASE**
16 SDN 1087 (Sound) \$16.89
16 SLN 1087 (Silent) \$8.59
- HURRY, HURRY**
16 SDN 10813 (Sound) \$16.89
16 SLN 10813 (Silent) \$8.59

FAIRY TALES

Released by Sterling. Length, 1-reel
16mm. sound, regularly \$16.89
\$22.50. Blackhawk's price \$16.89

A series of fairy tales - some of the very best and most famous - effectively produced with live-action, most costumes, props, or animatronics.

- CINDERELLA**
16 SDN 40010 (Sound) \$16.89
- HANSEL AND GRETEL**
16 SDN 40025 (Sound) \$16.89
- THE MAGIC LAMP**
16 SDN 40B24 (Sound) \$16.89
- RUMPLESTILTSKIN**
16 SDN 40B20 (Sound) \$16.89
- THE SLEEPING BEAUTY**
16 SDN 40B19 (Sound) \$16.89
- SNOW-WHITE AND ROSE-RED**
16 SDN 40B26 (Sound) \$16.89



ABBOTT AND COSTELLO COMEDIES

Released by Castle. Length, 1-reel
16mm. sound, regularly \$16.89
\$21.75. Blackhawk's price \$16.89
16mm. silent, regularly \$8.59
\$9.75. Blackhawk's price \$8.59

These three films with Abbott and Costello have been edited from their feature pictures produced by Universal-International and Eagle Lion. They offer sparkle in the fun-making of A. & C. that are jam-packed with laughs, and worth screening again and again.

- FUN ON THE RUN**
16 SDN 10B5 (Sound) \$16.89
16 SLN 10B5 (Silent) \$8.59
- HIGH FLYERS**
16 SDN 10B9 (Sound) \$16.89
16 SLN 10B9 (Silent) \$8.59
- KITCHEN MECHANICS**
16 SDN 10B13 (Sound) \$16.89
16 SLN 10B13 (Silent) \$8.59
- MIDGET CAR RAMPAGES**
16 SDN 10B15 (Sound) \$16.89
16 SLN 10B15 (Silent) \$8.59
- NO INDIANS, PLEASE**
16 SDN 10B23 (Sound) \$16.89
16 SLN 10B23 (Silent) \$8.59
- OYSTERS AND MUSCLES**
16 SDN 10B29 (Sound) \$16.89
16 SLN 10B29 (Silent) \$8.59
- PILOT ON ICE**
16 SDN 10B32 (Sound) \$16.89
16 SLN 10B32 (Silent) \$8.59

Released by Official. Length, 1-reel
16mm. sound, regularly \$15.89
\$19.75. Blackhawk's price \$15.89
16mm. silent, regularly \$8.59
\$9.75. Blackhawk's price \$8.59

- MONEY MULLERS**
16 SDN 10B24 (Sound) \$15.89
16 SLN 10B24 (Silent) \$8.59
- OH! MY ACHIN' TOOTH!**
16 SDN 10B28 (Sound) \$15.89
16 SLN 10B28 (Silent) \$8.59
- PINCH ME, PLEASE**
16 SDN 10B31 (Sound) \$15.89
16 SLN 10B31 (Silent) \$8.59



HAL ROACH'S FAMOUS KIDS COMEDIES

Released by Official. Length, 1-reel
16mm. sound, regularly \$15.89
\$19.75. Blackhawk's price \$15.89
16mm. silent, regularly \$8.59
\$9.75. Blackhawk's price \$8.59

These (seven) films are the best two series of comedies made by Hal Roach as "Our Gang" comedies helped by distinguished production and direction of his clubs to this registered trade mark to M-G-M. And, they're one of the best he ever made with Spocky, Stevie, Alfalfa and many of the other characters of the 1935-1941 period.

- THE AWFUL TOOTH**
16 SDN 10B36 (Sound) \$15.89
16 SLN 10B36 (Silent) \$8.59
- BEAR FACTS**
16 SDN 10B35 (Sound) \$15.89
16 SLN 10B35 (Silent) \$8.59
- BORED OF EDUCATION**
16 SDN 10B39 (Sound) \$15.89
16 SLN 10B39 (Silent) \$8.59
- HIDE AND SHRIEK**
16 SDN 10B8 (Sound) \$15.89
16 SLN 10B8 (Silent) \$8.59
- PAY AS YOU EXIT**
16 SDN 10B30 (Sound) \$15.89
16 SLN 10B30 (Silent) \$8.59



WOODY WOODPECKER CARTOONS

Released by Castle. Length, 1-reel
16mm. sound, regularly \$16.89
\$21.75. Blackhawk's price \$16.89
16mm. silent, regularly \$8.59
\$9.75. Blackhawk's price \$8.59

Woody Woodpecker, the most popular cartoon character in the world, is the most popular. These 1-reel films, complete cartoons, by their very nature, are available for current release to the theatres by Universal-International.

- ACE IN THE HOLE**
16 SDN 5B2 (Sound) \$16.89
16 SLN 5B2 (Silent) \$8.59
- BATHING BUDDIES**
16 SDN 5B16 (Sound) \$16.89
16 SLN 5B16 (Silent) \$8.59
- THE BEACH HUT**
16 SDN 5B20 (Sound) \$16.89
16 SLN 5B20 (Silent) \$8.59

- CHEW CHEW BABY**
16 SDN 5B29 (Sound) \$16.89
16 SLN 5B29 (Silent) \$8.59
- DIPPY DIPLOMAT**
16 SDN 5B04 (Sound) \$16.89
16 SLN 5B04 (Silent) \$8.59
- DIZZY & CROAT**
16 SDN 5B07 (Sound) \$16.89
16 SLN 5B07 (Silent) \$8.59
- FAIR WEATHER FRIENDS**
16 SDN 5B477 (Sound) \$16.89
16 SLN 5B477 (Silent) \$8.59
- LOAN STRANGER**
16 SDN 5B232 (Sound) \$16.89
16 SLN 5B232 (Silent) \$8.59
- RECKLESS DRIVER**
16 SDN 5B474 (Sound) \$16.89
16 SLN 5B474 (Silent) \$8.59
- SMOKED HAMS**
(1952 16mm. release)
16 SDN 5B483 (Sound) \$16.89
16 SLN 5B483 (Silent) \$8.59
- SOLID IVORY**
(1952 16mm. release)
16 SDN 5B10 (Sound) \$16.89
16 SLN 5B10 (Silent) \$8.59
- WELL OILED** (1952 16mm. release)
16 SDN 5B507 (Sound) \$16.89
16 SLN 5B507 (Silent) \$8.59
- WOODY PLAYS SANTA CLAUS**
16 SDN 5B484 (Sound) \$16.89
16 SLN 5B484 (Silent) \$8.59
- WOODY THE GIANT KILLER**
16 SDN 5B478 (Sound) \$16.89
16 SLN 5B478 (Silent) \$8.59



LAUREL AND HARDY COMEDIES

Released by Library Film.
Length, 1-reel

16mm. sound, regularly \$16.89
\$19.75. Blackhawk's price \$16.89
16mm. silent, regularly \$8.59
\$12.00. Blackhawk's price \$8.59

Laurel and Hardy are caught in the old school, and there's a coming out today that's as fresh as their best material of the 1930's. These two get some of the best of their best.

- BRATS**
16 SDN 10B1 (Sound) \$16.89
16 SLN 10B1 (Silent) \$8.59
- COUNTY HOSPITAL**
16 SDN 10B4 (Sound) \$16.89
16 SLN 10B4 (Silent) \$8.59
- DIRTY WORK**
16 SDN 10B3 (Sound) \$16.89
16 SLN 10B3 (Silent) \$8.59
- THE HOOGSQUAW**
16 SDN 10B12 (Sound) \$16.89
16 SLN 10B12 (Silent) \$8.59

CHARLIE CHAPLIN COMEDIES

Released by Official. Length, 1-reel
16mm. sound, regularly \$16.89
\$19.75. Blackhawk's price \$16.89
16mm. silent, regularly \$8.59
\$9.75. Blackhawk's price \$8.59

- A group of Charlie Chaplin's comedies from 1914 to 1916 period in which he was to known as the greatest comic in the movies, and one of the greatest of all time.
- THE CHAMPION**
16 SDN 10B2 (Sound) \$16.89
16 SLN 10B2 (Silent) \$8.59

THE FACE ON THE BARROOM FLOOR
16 SDN 10B4 (Sound) \$18.89
16 SLN 10B4 (Silent) \$8.59

HITS OF THE PAST
16 SDN 10010 (Sound) \$15.89
16 SLN 10B10 (Silent) \$8.59

IN THE PARK
16 SDN 10B14 (Sound) \$15.89
16 SLN 10B14 (Silent) \$8.59

LAUGHING GAS
16 SDN 10B56 (Sound) \$15.89
16 SLN 10B56 (Silent) \$8.59

LOVE PANGS
(Just released in 16mm.)
16 SDN 10B35 (Sound) \$15.89
16 SLN 10B35 (Silent) \$8.59

THE SPARRING PARTNER
16 SDN 10B84 (Sound) \$15.89
16 SLN 10B84 (Silent) \$8.59

Released by Hollywood Film.
Length, 1- reel
16mm. silent, regularly \$7.89
\$21.75. Blackhawk's price

CAUGHT IN A CABARET
16 SDN 20B42 (Sound) \$7.89
16 SLN 10B42 (Silent) \$7.89

BOUGH AND DYNAMITE
16 SDN 20B43 (Sound) \$7.89
16 SLN 10B43 (Silent) \$7.89

HIS PREHISTORIC PAST
16 SDN 10B43 (Sound) \$7.89
16 SLN 10B43 (Silent) \$7.89

CONCERT FILMS

Released by Castle. Length, 1-reel
16mm. sound, regularly \$16.89
\$21.75. Blackhawk's price

AIDA
containing "Ritorna Vivaldi,"
"Celeste Aida."
16 SDN 20B68 (Sound) \$16.89

DON GIOVANNI
containing "Il Mio Trionfo,"
"Vedrai Carattero."
16 SDN 20B66 (Sound) \$16.89

IL TROVATORE
containing "De Quella Pira,"
"Miserere," "La Stanzetta."
16 SDN 20B61 (Sound) \$16.89

MUSICAL GEMS

containing "First Movement from
Beethoven's Fifth Symphony,"
Chopin's "Waltz-Ballet" \$16.89

**OVERTURE FROM LA TRAVIATA AND
CIROPIN BALLET**
16 SDN 20B69 (Sound) \$16.89

**STRAUSS WALTZES—BEAUTIFUL BLUE
DANUBE AND ARTIST LIFE**
16 SDN 20B56 (Sound) \$16.89

**STRAUSS WALTZES—EMPEROR
WALTZ AND YOU AND YOU**
16 SDN 20B57 (Sound) \$16.89

**STRAUSS WALTZES—TALES FROM
THE VIENNA WOODS AND
LOVE SONG WALTZ**
16 SDN 20B58 (Sound) \$16.89

**STRAUSS WALTZES—WINE, WOMEN
AND SONG AND THE COON WALTZ**
16 SDN 20B59 (Sound) \$16.89

**STRAUSS WALTZES—ONE THOUSAND
AND ONE NIGHTS AND
TREASURE WALTZ**
16 SDN 20B60 (Sound) \$16.89

**STRAUSS WALTZES—ROSES FROM
THE SOUTH AND VIENNA BLOOD**
16 SDN 20B61 (Sound) \$16.89

WILLIAM TELL OVERTURE
16 SDN 20B70 (Sound) \$16.89

TRAVEL FILMS

Released by Castle. Length, 1-reel
16mm. sound, regularly \$16.89
\$21.75. Blackhawk's price

16mm. silent, regularly \$8.59
\$9.75. Blackhawk's price

Modern productions by professional
strangers showing not only the high
spots of our own country, but many
foreign countries as well.

AMERICA'S WONDERLANDS
16 SDN 25B1 (Sound) \$16.89
16 SLN 25B1 (Silent) \$8.59

BALI
16 SDN 25B4 (Sound) \$16.89
16 SLN 25B4 (Silent) \$8.59

BANFF AND LAKE LOUISE

16 SDN 25B4 (Sound) \$16.89
16 SLN 25B4 (Silent) \$8.59

BELLES OF THE SOUTH SEAS
16 SDN 25B5 (Sound) \$16.89
16 SLN 25B5 (Silent) \$8.59

BERMUDA
16 SDN 25B6 (Sound) \$16.89
16 SLN 25B6 (Silent) \$8.59

CALIFORNIA PICTURE BOOK
16 SDN 25B8 (Sound) \$16.89
16 SLN 25B8 (Silent) \$8.59

CARIBBEAN HOLIDAY
16 SDN 25B9 (Sound) \$16.89
16 SLN 25B9 (Silent) \$8.59

ESCAPE IN CANADA
16 SDN 25B14 (Sound) \$16.89
16 SLN 25B14 (Silent) \$8.59

FLORIDA HOLIDAY
16 SDN 25B16 (Sound) \$16.89
16 SLN 25B16 (Silent) \$8.59

GLACIER NATIONAL PARK
16 SDN 25B18 (Sound) \$16.89
16 SLN 25B18 (Silent) \$8.59

GRAND CANYON
16 SDN 25B21 (Sound) \$16.89
16 SLN 25B21 (Silent) \$8.59

HAWAII
16 SDN 25B22 (Sound) \$16.89
16 SLN 25B22 (Silent) \$8.59

NEW ENGLAND HOLIDAY
16 SDN 25B15 (Sound) \$16.89
16 SLN 25B15 (Silent) \$8.59

PARIS (New 1952 16mm. release)
16 SDN 25B20 (Sound) \$16.89
16 SLN 25B20 (Silent) \$8.59

ROMANTIC ITALY
(New 1952 16mm. release)
16 SDN 25B19 (Sound) \$16.89
16 SLN 25B19 (Silent) \$8.59

ROME, THE ETERNAL CITY
16 SDN 25B16 (Sound) \$16.89
16 SLN 25B16 (Silent) \$8.59

YELLOWSTONE
16 SDN 25B41 (Sound) \$16.89
16 SLN 25B41 (Silent) \$8.59

YOSEMITE
16 SDN 25B42 (Sound) \$16.89
16 SLN 25B42 (Silent) \$8.59

ANIMAL FILMS

Released by Castle. Length, 1-reel
16mm. sound, regularly \$16.89
\$21.75. Blackhawk's price

16mm. silent, regularly \$8.59
\$9.75. Blackhawk's price

Animal pictures are favorites, not only
of the kids, but the entire family. The
group of subjects presents animals all
the way from their native jungle
habitat to our zoo, and finally as
actors. And the titles listed have been
the top sellers from several seasons
now available.

CARNIVAL AT THE ZOO
16 SDN 35B38 (Sound) \$16.89
16 SLN 35B38 (Silent) \$8.59

THE CHIMP STEPS OUT
16 SDN 35B56 (Sound) \$16.89
16 SLN 35B56 (Silent) \$8.59

CHIMP, THE SAILOR
16 SDN 35B10 (Sound) \$16.89
16 SLN 35B10 (Silent) \$8.59

THE CHIMP'S JAMBOREE
16 SDN 35B6 (Sound) \$16.89
16 SLN 35B6 (Silent) \$8.59

CIRCUS AT THE ZOO
16 SDN 35B30 (Sound) \$16.89
16 SLN 35B30 (Silent) \$8.59

CLOYE BEATTY'S ANIMAL THRILLS
16 SDN 35B12 (Sound) \$16.89
16 SLN 35B12 (Silent) \$8.59

HERE COMES THE CIRCUS
16 SDN 40B28 (Sound) \$16.89
16 SLN 40B28 (Silent) \$8.59

LION-TIGER FIGHT
16 SDN 35B20 (Sound) \$16.89
16 SLN 35B20 (Silent) \$8.59

THREE LITTLE BRUINS GO CRAMPING
16 SDN 35B25 (Sound) \$16.89
16 SLN 35B25 (Silent) \$8.59

**THREE LITTLE BRUINS
GREAT ADVENTURE**
16 SDN 35B23 (Sound) \$16.89
16 SLN 35B23 (Silent) \$8.59

NEW 8mm. PRINTS AT A SAVING!



WALT DISNEY CARTOONS

Released by Hollywood Film.
Length, 1-reel
Regularly, \$2.75.
Blackhawk's price \$2.49

A selected group of Walt Disney car-
toons, almost all original length, with
many of Disney's most famous char-
acters.

CANNIBAL CAPERS (Silly Symphony)
8 SLN 7B6 \$2.49

CHRISTMAS IN TOYLAND
8 SLN 7B21 \$2.49

DOG CATCHER MICKY
8 SLN 7B15 \$2.49

DONALD AND PLUTO
8 SLN 7B01 \$2.49

DONALD DUCK THE FIREMAN
8 SLN 7B26 \$2.49

DONALD'S DAY OFF
8 SLN 7B07 \$2.49

DONALD'S MEXICAN ROMANCE
8 SLN 7B30 \$2.49

FAST AND FURIOUS (Donald Duck)
8 SLN 7B25 \$2.49

THE FLYING TRAPEZEE (Donald Duck)
8 SLN 7B28 \$2.49

FORWARD PASS (Mickey Mouse)
8 SLN 7B4 \$2.49

GOLD RUSH MICKY
8 SLN 7B19 \$2.49

GULLIVER MICKY
8 SLN 7B11 \$2.49

HIGH SPEED MICKY
8 SLN 7B11 \$2.49

MAGICIAN MICKY
8 SLN 7B22 \$2.49

MICKY AND THE GIANT
8 SLN 7B20 \$2.49

MICKY IN DIZZY PILOT
8 SLN 7B07 \$2.49

MICKY IN UNCLE TOM'S CABIN
8 SLN 7B3 \$2.49

MICKY PLAYS SANTA CLAUS
8 SLN 7B \$2.49

MICKY'S ELEPHANT
8 SLN 7B15 \$2.49

MICKY'S WILD PARTY
8 SLN 7B2 \$2.49

MODERN INVENTIONS (Donald Duck)
8 SLN 7B43 \$2.49

MOVIE STAR MICKY
8 SLN 7B18 \$2.49

**THE MYSTIC CASTLE
(Silly Symphony)**
8 SLN 7B22 \$2.49

SIX SHOOTER MICKY
8 SLN 7B29 \$2.49

THE SKATER (Donald Duck)
8 SLN 7B29 \$2.49

SUPER SERVICE (Donald Duck)
8 SLN 7B24 \$2.49

Regularly, \$4.25.
Blackhawk's price \$3.49

A group of Walt Disney cartoons in
their full original length, every one
an Academy Award winner. And every
one a real bargain for you, film, col-
lector.

ALPINE CLIMBERS
8 SLN 5B485 \$3.49

COUNTRY COUSIN
8 SLN 5B490 \$3.49

FLOWERS AND TREES
8 SLN 5B489 \$3.49

MOTHER GOOSE
8 SLN 5B488 \$3.49

MOVING DAY
8 SLN 5B487 \$3.49

WHO KILLED CO. ROBIN?
8 SLN 5B486 \$3.49

W. C. FIELDS COMEDIES

Released by Castle. Length, 1-reel
Regularly, \$5.95.
Blackhawk's price \$4.98

There's just career in the movies, W.
C. Fields was a great favorite of a
great many of us. These two films,
episodes out of two of his most popu-
lar. Emotional-Instructional features
have been outstandingly popular since
their release in 8mm. They're beauti-
fully done 1-reelers, and offer Fields
at his typical best.

THE GREAT CHASE
8 SLN 10B1 \$4.98

HURRY, HURRY
8 SLN 10B13 \$4.98



TRAVELS

Released by Castle. Length, 1-reel
Regularly, \$5.95.
Blackhawk's price \$4.98

Modern productions by professional
camera-men showing not only the high
spots of our own country, but many
foreign countries as well.

AMERICA'S WONDERLANDS
8 SLN 25B1 \$4.98

BALI
8 SLN 25B3 \$4.98

BELLES OF THE SOUTH SEAS
8 SLN 25B5 \$4.98

BANFF AND LAKE LOUISE
8 SLN 25B4 \$4.98

BERMUDA
8 SLN 25B6 \$4.98

CALIFORNIA PICTURE BOOK
8 SLN 25B8 \$4.98

ESCAPE IN CANADA
8 SLN 25B14 \$4.98

FLORIDA HOLIDAY
8 SLN 25B16 \$4.98

GLACIER NATIONAL PARK
8 SLN 25B18 \$4.98

GRAND CANYON
8 SLN 25B21 \$4.98

HAWAII
8 SLN 25B22 \$4.98

MEXICO
8 SLN 25B28 \$4.98

Please order by number and title.

NEW ENGLAND HOLIDAY	\$4.98
8 S.L.N. 25B11	
ROME, THE ETERNAL CITY	\$4.98
8 S.L.N. 25B16	
PARIS (New 1952 8mm. release)	\$4.98
8 S.L.N. 25B291	
ROMANTIC ITALY	\$4.98
(New 1952 8mm. release)	
8 S.L.N. 25B181	
YELLOWSTONE	\$4.98
8 S.L.N. 25B41	
YOSEMITE	\$4.98
8 S.L.N. 25B42	

Released by Official Length, 1- reel
Regularly, \$5.95.
Blackhawk's price **\$4.98**

ARIZONA	\$4.98
8 S.L.N. 25B22	
BELGIUM	\$4.98
8 S.L.N. 25B193	
CALIFORNIA	\$4.98
8 S.L.N. 25B17	
CHICAGO	\$4.98
8 S.L.N. 25B184	
CONNECTICUT	\$4.98
8 S.L.N. 25B10	
COSTA RICA	\$4.98
8 S.L.N. 25B195	
CUBA	\$4.98
8 S.L.N. 25B196	
DISTRICT OF COLUMBIA	\$4.98
8 S.L.N. 25B113	
FLORIDA	\$4.98
8 S.L.N. 25B15	
GLACIER NATIONAL PARK	\$4.98
8 S.L.N. 25B192	
GRAND CANYON	\$4.98
8 S.L.N. 25B20	
HOLLAND	\$4.98
8 S.L.N. 25B202	
ILLINOIS	\$4.98
8 S.L.N. 25B185	
INDIANA	\$4.98
8 S.L.N. 25B23	
KENTUCKY	\$4.98
8 S.L.N. 25B24	
MAINE	\$4.98
8 S.L.N. 25B26	
MASSACHUSETTS	\$4.98
8 S.L.N. 25B27	
MEXICO	\$4.98
8 S.L.N. 25B205	
NEW HAMPSHIRE	\$4.98
8 S.L.N. 25B32	
NEW MEXICO	\$4.98
8 S.L.N. 25B33	
NEW YORK CITY	\$4.98
8 S.L.N. 25B186	
NORWAY	\$4.98
8 S.L.N. 25B206	
OHIO	\$4.98
8 S.L.N. 25B187	
PANAMA	\$4.98
8 S.L.N. 25B207	
UTAH	\$4.98
8 S.L.N. 25B38	
VERMONT	\$4.98
8 S.L.N. 25B39	
WASHINGTON STATE	\$4.98
8 S.L.N. 25B190	
WYOMING	\$4.98
8 S.L.N. 25B40	



ZANE GREY CLASSICS

Released by Hollywood Film.
Length, 1-reel
Regularly, \$4.25.
Blackhawk's price **\$3.98**

Here are highlights in action-filled and dramatic form from a group of Zane Grey stories which were either produced or originally distributed theatrically by Paramount. These are not only entertaining for what they are today - but pleasant reminders of the 1930's.

ARIZONA BADMAN	\$3.98
with Robert Cummings	
8 S.L.N. 50B31	

BORN TO THE WEST	\$3.98
with John Wayne	
8 S.L.N. 50B35	
DRIFT FENCE	\$3.98
with Buster Crabbe	
8 S.L.N. 50B27	
FORLORN RIVER	\$3.98
with Buster Crabbe	
8 S.L.N. 50B28	
HELL TOWN with John Wayne	\$3.98
8 S.L.N. 50B30	
HERITAGE OF THE DESERT	\$3.98
with Russell Hayden	
8 S.L.N. 50B32	
KNIGHTS OF THE RANGE	\$3.98
with Russell Hayden	
8 S.L.N. 50B37	
MAN OF THE FOREST	\$3.98
with Randolph Scott	
8 S.L.N. 50B33	
THE THUNDERING HERD	\$3.98
with Randolph Scott	
8 S.L.N. 50B36	
TO THE LAST MAN	\$3.98
with Randolph Scott	
8 S.L.N. 50B34	
WAGON WHEELS	\$3.98
with Randolph Scott	
8 S.L.N. 50B34	



LAUREL AND HARDY COMEDIES

Released by Library Films.
Length, 1-reel
Regularly, \$5.95.
Blackhawk's price **\$4.98**

Laurel and Hardy are comedians of the old school, and there's nothing coming out today that's as funny as their best material of the 1930's. In these, you get some of the best.

BRATS	\$4.98
8 S.L.N. 10B1	
COUNTY HOSPITAL	\$4.98
8 S.L.N. 10B44	
DIRTY WORK	\$4.98
8 S.L.N. 10B3	
HOG WILD	\$4.98
8 S.L.N. 10B11	
THE HOOSGOW	\$4.98
8 S.L.N. 10B12	

ABBOTT AND COSTELLO COMEDIES

Released by Castle. Length, 1-reel
Regularly, \$5.95.
Blackhawk's price **\$4.98**

These 1-reel films with Abbott and Costello have been edited from their feature pictures produced by Universal-International and Eagle Lion. They offer episodes in the fun-making of the 30's that are jam-packed with laughs, and worth screening again and again.

FUN ON THE RUN	\$4.98
8 S.L.N. 10B5	
HIGH FLYERS	\$4.98
8 S.L.N. 10B9	
KITCHEN MECHANICS	\$4.98
8 S.L.N. 10B15	
MIDGET CAR MANIACS	\$4.98
8 S.L.N. 10B23	
NO INDIANS, PLEASE	\$4.98
8 S.L.N. 10B27	
OHI MY ACHIN' TOOTH!	\$4.98
8 S.L.N. 10B28	
OYSTERS AND MUSCLES	\$4.98
8 S.L.N. 10B29	
RIOT ON ICE	\$4.98
8 S.L.N. 10B32	



CHARLIE CHAPLIN COMEDIES

Released by Official Length, 1-reel
Regularly, \$5.95.
Blackhawk's price **\$4.98**

A group of Charlie Chaplin comedies produced from 1914 to 1916 - the period in which he was to become known as the greatest comedian in the movies, and one of the top box office figures.

THE CHAMPION	\$4.98
8 S.L.N. 10B2	
THE FACE ON THE BARROOM FLOOR	\$4.98
8 S.L.N. 10B4	
HITS OF THE PAST	\$4.98
8 S.L.N. 10B10	
IN THE PARK	\$4.98
8 S.L.N. 10B14	
LAUGHING GAS	\$4.98
8 S.L.N. 10B56	
8 S.L.N. 10B50	
LOVE PANGS	\$4.98
(New 1952 8mm. release)	
8 S.L.N. 10B65	
THE SPARRING PARTNER	\$4.98
(New 1952 8mm. release)	
8 S.L.N. 10B64	

Released by Hollywood Film.
Length, 1-reel

Regularly, \$4.25.
Blackhawk's price **\$3.49**

CAUGHT IN A CABARET	\$3.49
8 S.L.N. 10B42	
DOUGH AND DYNAMITE	\$3.49
8 S.L.N. 10B40	
HIS PREHISTORIC PAST	\$3.49
8 S.L.N. 10B43	
HIS TRYING PLACES	\$3.49
8 S.L.N. 10B41	



ANIMAL FILMS

Released by Castle. Length, 1-reel
Regularly, \$5.95.
Blackhawk's price **\$4.98**

Animal pictures are favorites, not only of the kids, but the entire family. This group of subjects presents animals all the way from their native jungle habitat to pet dogs and finally as actors. And these films have been the top sellers from several dozen years available.

CARNIVAL AT THE ZOO	\$4.98
8 S.L.N. 10B18	
CHIMP ON THE FARM	\$4.98
8 S.L.N. 10B5	
CHIMP STEPS OUT	\$4.98
8 S.L.N. 10B56	
CHIMP THE AVIATOR	\$4.98
8 S.L.N. 10B27	
CHIMP THE COWBOY	\$4.98
8 S.L.N. 10B59	
CHIMP THE FIREMAN	\$4.98
8 S.L.N. 10B5	
CIRCUS AT THE ZOO	\$4.98
8 S.L.N. 10B39	
CLOYD BERTY'S ANIMAL THRILLS	\$4.98
8 S.L.N. 10B12	

CROCODILE THRILLS	\$4.98
8 S.L.N. 5B13	
HERE COMES THE CIRCUS	\$4.98
8 S.L.N. 40B5	
LION-TIGER FIGHT	\$4.98
8 S.L.N. 35B20	
SNOOKUM BEARS ON A BAMP	\$4.98
8 S.L.N. 30B25	
THREE LITTLE BRUINS GO CAMP	\$4.98
8 S.L.N. 35B35	
THREE LITTLE BRUINS GREAT ADVENTURE	\$4.98
8 S.L.N. 35B33	
THREE LITTLE BRUINS IN A CAMP	\$4.98
8 S.L.N. 35B24	
THREE LITTLE BRUINS IN THE WOODS	\$4.98
8 S.L.N. 35B25	
THREE LITTLE BRUINS MAKE A CAMP	\$4.98
8 S.L.N. 35B26	
THREE LITTLE BRUINS ON A SPAN	\$4.98
8 S.L.N. 35B27	

ADVENTURE

Released by Sterling Length, 1-reel
Regularly, \$3.95.
Blackhawk's price **\$3.49**

BLUE WARRIORS OF THE PACIFIC	\$3.49
8 S.L.N. 10B57	
FUR AND FEATHERS IN ALASKA	\$3.49
8 S.L.N. 10B55	
KENAI BIG GAME	\$3.49
8 S.L.N. 10B53	
PHEASANT FEVER	\$3.49
8 S.L.N. 10B71	
SALT WATER WONDERLAND	\$3.49
8 S.L.N. 10B14	
THRILL RIVER	\$3.49
8 S.L.N. 10B99	
WILD FOWL IN SLOW MOTION	\$3.49
8 S.L.N. 10B104	



HAL ROACH'S FAMOUS KIDS COMEDIES

Released by Official Length, 1-reel
Regularly, \$5.95.
Blackhawk's price **\$4.98**

These 1-reel films are the series of comedies made by Roach as "Our Gang" comedy production. Roach has the right to this trade mark to M-G-M. A some of the best he ever had in Spunkie, Stevie, Alfalfa and the other characters of the 1930's.

THE AWFUL TOOTH	\$4.98
8 S.L.N. 10B36	
BEAR FACTS	\$4.98
8 S.L.N. 10B35	
BORED OF EDUCATION	\$4.98
8 S.L.N. 10B39	
CANNED FISHING	\$4.98
8 S.L.N. 10B37	
FISHY TAILS	\$4.98
8 S.L.N. 10B34	
GLOVE TAPS	\$4.98
8 S.L.N. 10B6	
HEARTS ARE THUMPS	\$4.98
8 S.L.N. 10B38	
HIDE AND SHREK	\$4.98
8 S.L.N. 10B16	
MAIL AND FEMALE	\$4.98
8 S.L.N. 10B16	
NIGHT 'N' GALES	\$4.98
8 S.L.N. 10B26	
PAY AS YOU EXIT	\$4.98
8 S.L.N. 10B33	
TWO LOU YOUNG	\$4.98
8 S.L.N. 10B34	

USED 100'-R-I SOUND MUSICALS IN PACKAGES

These films were originally produced by some of the leading 16mm production companies in the country for projection in coin-operated Panoram machines. When projected on ordinary 16mm projectors, the image is reversed on the screen. Usually the only place you will notice any difference is in the titles—the lettering will appear backwards on your screen.

There may be, without notice, occasional substitutions of one or more titles in any package because we are temporarily out of stock on a particular film. However, we assure you that any substitutions will be of similar type and of the same or greater value.

If you decide, after viewing any of these packages, that you want to keep only part of the package, we will charge you \$1.98 for each R-I Sound Musical film you retain. Also, if you would like to order individual films from any of these packages, we will be glad to fill your orders at \$1.98 per print so long as we have a stock of the title that has not been assembled into packages.

These films are licensed for non-theatrical use only, and cannot be shown on television or theatrically.

Cheesecake

1701 — BEND DOWN SISTER (Harry Harris and Suzanne Ridgway); 2904 — I LIKE A BALALAIKA (The King's Men); 3301 — COCKTAILS FOR TWO (Bob Huggins); 3403 — HOP, SKIP AND JUMP (Charlie Spivak and his Orchestra); 3508 — CRAZY QUIZ (Bob Huggins); 6404 — MY SHAWL (Barah Alomchik and his Harmonica Rascais); 7002 — OH GIE, OH GOSHL, OH GOLLY, I'M IN LOVE (Mary Harton); 7605 — THERE'S A RAMPAS MOON ON THE CAMPUS (Diana Del Rio); 9708 — I OUGHT TO DANCE (Guzley Dolis); 13906 — CHOP CHOP (Winnie Hoovier Danvers); 14605 — BROOM AND PAN (Gigi Pearson); 20605 — STARDUST (Harry Cole).

SDRU 200831 — CHEESECAKE PACKAGE, containing twelve used 100'-R-I Sound Musical Films, is priced at **\$13.95**

Cowpoke

7506 — CALL OF THE CANYON (Four King Sisters); 1903 — TAKE ME BACK TO MY BOOTS AND SADDLE (Carson Robison and his Buckaroos); 2007 — THE SINGING HILLS (Arthur Johnson Singers); 2306 — GARRY WE BACK TO THE LONE PRAIRIE (Carson Robison and his Buckaroos); 2804 — WHEN IT'S SPRINGTIME IN THE ROCKIES (Carson Robison and his Buckaroos); 4705 — GIT ALONG LITTLE PONY (The Wabbits); 7501 — DEEP IN THE HEART OF TEXAS (Lew Hearn and Paulie Kenney); 8001 — IDAHO (Connie Haines); 8008 — JINGLE RANGLE JINGLE (Dick Thomas); 9704 — WHERE THE MOUNTAINS MEET THE SKY (Dick Thomas); A LASSO AND A LASS (Marguerite Jones); GIRLS FROM AMARILLO (Red Stanley and his All-Girl Orchestra).

SDRU 200832 — COWPOKE PACKAGE, containing twelve used 100'-R-I Sound Musical Films, is priced at **\$13.95**

Emerald Isle

705 — MACNAMARA'S BAND (Mitchell Ayres and Tommy Taylor); 707 — THE IRISH WASHWOMAN (The Four King Sisters with Alison Ray); 1902 — IT'S THE SAME OLD SHILLAGH (Morton Downey); 4003 — MACNAMARA'S BAND (Gus Lane); 5507 — WHEN IRISH EYES ARE SMILING (Donald Novis); 6606 — THE KERRY DANCE (Kay Loreaine Marie Pitt's Five Shades of Blue); 7805 — PADDY CALLAHAN HAS JOINED THE ARMY (John Feenan); 8106 — A LITTLE TOWN IN OLD COUNTY DOWNY (John Feenan); 8901 — GOING TO THE FAIR (John Feenan); 15205 — THAT'S IRELAND (John Feenan); 20005 — THAT'S A IRISH LULLABY (Jeery Cooper).

SDRU 200865 — EMERALD ISLE PACKAGE, containing twelve used 100'-R-I Sound Musical Films, is priced at **\$13.95**

Girls, Girls, Girls

803 — I LOOK AT YOU (Rosa Rio with Alan Ladd); 1507 — RAIN ON THE MOUNTAIN (Marian Gray); 1508 — THE TRINKLE SONG (The Maxwell Girls); 2104 — YA SURE YOU BETTER (Greta Granstedt); 8801 — GUESTS A LA MODE (Marcel Abbott Dancers); 9401 — SWING IT ME, SCUBRECK (Carol Adams); 9702 — ARE YOU HAVING ANY FUN (Rosa Gray); 10005 — STICKS AND STONES (Rita Rio and her Orchestra); 10981 — I LOVE YOU MUCH TOO MUCH (Dana Schooler and his Singers); 12406 — HAPPY LANDING (Jane Taylor Girls); 12501 — PATTY CAKE BAKER MAN (Sugar Girls); 12504 — YODEL (Rosalee Allen).

SDRU 20088 — GIRLS, GIRLS, GIRLS PACKAGE, containing twelve used 100'-R-I Sound Musical Films, is priced at **\$13.95**

Good Old Days

1012 — MY LITTLE GIRL (The Eton Boys); 1408 — SEVEN BEERS WITH THE WRONG MAN (Cindy Walker); 2801 — A BICYCLE BUILT FOR TWO (The Eton Boys); 3407 — DON'T RUN DOWN A WOMAN (Rosalie Stevens); 3501 — SWEET ADELINA (The Eton Boys); 6002 — THE FARMER'S DAUGHTER (Cindy Walker); 8105 — THE BOWERY (Earl Covert); 11606 — TWO OF A KIND (Cress and Dunn); 15804 — MIN-STREL MELODIES (Betsy McDonald); 16202 — THE GREAT BIG SAW (Cindy Walker); 16203 — THE GREAT BIG SAW (Cindy Walker); 18304 — MY BROTHER JACK (Tom Gilman, George Shelton, Rosalie Stevens).

SDRU 20089 — GOOD OLD DAYS PACKAGE, containing twelve used 100'-R-I Sound Musical Films, is priced at **\$13.95**

Gross Skirt

234 — ANA LANI (Ray Kinney Hawaiian Orchestra and the Aloha Maids); 306 — KONA MAUI (Ray Kinney Hawaiian Orchestra and the Aloha Maids); 4702 — THE NIGHT WE MET IN HONOLULU (Lanny Ross); 10901 — SIESTA FIESTA (Red Rodgers and song girls); 13807 — MAUI CHANT (Lani McIntyre and his Orchestra and singing girls); 15804 — KING KAME HAMEHA (Lani McIntyre and his Orchestra with the Aloha Islanders).

SDRU 200833 — GROSS SKIRT PACKAGE, containing six used 100'-R-I Sound Musical Films, is priced at **\$7.95**

Gypsy Dances

2406 — WHEN A GYPSY MAKES HIS VIOLIN CRY (Emery Deutsch and his Orchestra); 3306 — TWO GUITARS AND DARK EYES (Emery Deutsch and his Orchestra); 17405 — GYPSY CAMPFIRE (Claudia Coralli).

SDRU 200511 — GYPSY DANCES PACKAGE, containing three used 100'-R-I Sound Musical Films, is priced at **\$3.89**

Hillbilly

2002 — THERE'S A HOLE IN THE OLD OAKEN BUCKET (Eloynce Gill, Redd Harper); 3801 — LISTEN TO THE MOCKING BIRD (The Kern Kobbler); 4101 — THEY CUT DOWN THE OLD PINE TREE (Frank Novak and his Rootin' Tooters); 4508 — BARN DANCE FROLICS (Frank Novak and his Rootin' Tooters); 5008 — THE MARTINS AND THE COYS (The Jesters); 5701 — BEARCAT MOUNTAIN GAL (Cindy Walker); 5808 — MY DARLING CLEMENTINE (The Fashionates); 8804 — HILLBILLY HOOSIEGOW (Tom Emerson and his Hillbilly Band); 13904 — CHICKEN REEL (The Rhythmatics and Goldwyn Dancers); 16905 — THEY PLANTED A TREE IN THE VALLEY (Nick Cochrane); 21001 — SACTE IN THE WOODS (Lew Hearn and his Beaver Boys); 23664 — PAYDAY ROLLS AROUND (Caroline Cotton and Deuce Strickland).

SDRU 200812 — HILLBILLY PACKAGE, containing twelve used 100'-R-I Sound Musical Films, is priced at **\$13.95**

Hot Licks

206 — BOARDWALK BOOGIE (Bill Bradleys); 403 — TWELFTH STREET RAG (Bud Rogers); 4603 — NIGHT RIDE (The Swingbears); 5001 — LET ME BE YOUR TOWNEVILLE (Hilbert & Ballerina); 5001 — THE MOOCHER (Cady Calloway); 5407 — THANKS FOR THE BOOGIE RIDE (Gene Krupa); 6401 — BASIN STREET BOOGIE (Bill Bradleys); 10904 — DOWN, DOWN, DOWN (Lew Jordan); 11105 — VINE STREET BLESSES (Gene Krupa); 15501 — CHANT OF THE JUNGLE (Lary Clinton); 14902 — ANVIL CHORUS (Al Dunbar); 20M — COUNT ME OUT (Red Allen and J. C. Higginbotham).

SDRU 200829 — HOT LICKS PACKAGE, containing twelve used 100'-R-I Sound Musical Films, is priced at **\$9.98**

Mountain Music

2202 — SKIP TO MY LOU (The Martins); 3704 — FOR RED NELLIES HONOR (Lamarcel); 3904 — THE OLD APPLE TREE (Frank Novak's Rootin' Tooters); 4004 — WHERE THE SWEET MAMAS GROW (The Kern Kobbler); 9804 — RIDIN' THE RED CARGOSE (Tom Emerson and his Hillbilly Band); 10107 — HILBERT & BALLERINA (Cindy Walker); 12403 — CLEMENTINE (The Marshalls); 14504 — LITTLE BROWN JUG (Emerson's Mountaineers); 16006 — I WISH I HAD DIED IN MY CRADLE (Emerson's Mountaineers); 16405 — THAR SHE COMES (Frank Novak and his Beaver Tooters); 19805 — I WANT A PIECE OF BOTTOM LAND (Denver Darling); 21802 — WHY DID I KISS THAT GIRL? (The Beaver Boys).

SDRU 200815 — MOUNTAIN MUSIC PACKAGE, containing twelve used 100'-R-I Sound Musical Films, is priced at **\$13.95**

Old Favorites

703 — I WANT A GIRL (The Eton Boys); 2601 — AN THE GOOD OLD SUMMERTIME (The Eton Boys); 2805 — THERE'S SOMETHING LIKE THE HILL (Lew Hearn); 3001 — THE WALKING NIP (Lew Hearn); 3002 — THE WALKING NIP (Lew Hearn); 3003 — THE WALKING NIP (Lew Hearn); 3004 — THE WALKING NIP (Lew Hearn); 3005 — THE WALKING NIP (Lew Hearn); 3006 — THE WALKING NIP (Lew Hearn); 3007 — THE WALKING NIP (Lew Hearn); 3008 — THE WALKING NIP (Lew Hearn); 3009 — THE WALKING NIP (Lew Hearn); 3010 — THE WALKING NIP (Lew Hearn); 3011 — THE WALKING NIP (Lew Hearn); 3012 — THE WALKING NIP (Lew Hearn); 3013 — THE WALKING NIP (Lew Hearn); 3014 — THE WALKING NIP (Lew Hearn); 3015 — THE WALKING NIP (Lew Hearn); 3016 — THE WALKING NIP (Lew Hearn); 3017 — THE WALKING NIP (Lew Hearn); 3018 — THE WALKING NIP (Lew Hearn); 3019 — THE WALKING NIP (Lew Hearn); 3020 — THE WALKING NIP (Lew Hearn); 3021 — THE WALKING NIP (Lew Hearn); 3022 — THE WALKING NIP (Lew Hearn); 3023 — THE WALKING NIP (Lew Hearn); 3024 — THE WALKING NIP (Lew Hearn); 3025 — THE WALKING NIP (Lew Hearn); 3026 — THE WALKING NIP (Lew Hearn); 3027 — THE WALKING NIP (Lew Hearn); 3028 — THE WALKING NIP (Lew Hearn); 3029 — THE WALKING NIP (Lew Hearn); 3030 — THE WALKING NIP (Lew Hearn); 3031 — THE WALKING NIP (Lew Hearn); 3032 — THE WALKING NIP (Lew Hearn); 3033 — THE WALKING NIP (Lew Hearn); 3034 — THE WALKING NIP (Lew Hearn); 3035 — THE WALKING NIP (Lew Hearn); 3036 — THE WALKING NIP (Lew Hearn); 3037 — THE WALKING NIP (Lew Hearn); 3038 — THE WALKING NIP (Lew Hearn); 3039 — THE WALKING NIP (Lew Hearn); 3040 — THE WALKING NIP (Lew Hearn); 3041 — THE WALKING NIP (Lew Hearn); 3042 — THE WALKING NIP (Lew Hearn); 3043 — THE WALKING NIP (Lew Hearn); 3044 — THE WALKING NIP (Lew Hearn); 3045 — THE WALKING NIP (Lew Hearn); 3046 — THE WALKING NIP (Lew Hearn); 3047 — THE WALKING NIP (Lew Hearn); 3048 — THE WALKING NIP (Lew Hearn); 3049 — THE WALKING NIP (Lew Hearn); 3050 — THE WALKING NIP (Lew Hearn); 3051 — THE WALKING NIP (Lew Hearn); 3052 — THE WALKING NIP (Lew Hearn); 3053 — THE WALKING NIP (Lew Hearn); 3054 — THE WALKING NIP (Lew Hearn); 3055 — THE WALKING NIP (Lew Hearn); 3056 — THE WALKING NIP (Lew Hearn); 3057 — THE WALKING NIP (Lew Hearn); 3058 — THE WALKING NIP (Lew Hearn); 3059 — THE WALKING NIP (Lew Hearn); 3060 — THE WALKING NIP (Lew Hearn); 3061 — THE WALKING NIP (Lew Hearn); 3062 — THE WALKING NIP (Lew Hearn); 3063 — THE WALKING NIP (Lew Hearn); 3064 — THE WALKING NIP (Lew Hearn); 3065 — THE WALKING NIP (Lew Hearn); 3066 — THE WALKING NIP (Lew Hearn); 3067 — THE WALKING NIP (Lew Hearn); 3068 — THE WALKING NIP (Lew Hearn); 3069 — THE WALKING NIP (Lew Hearn); 3070 — THE WALKING NIP (Lew Hearn); 3071 — THE WALKING NIP (Lew Hearn); 3072 — THE WALKING NIP (Lew Hearn); 3073 — THE WALKING NIP (Lew Hearn); 3074 — THE WALKING NIP (Lew Hearn); 3075 — THE WALKING NIP (Lew Hearn); 3076 — THE WALKING NIP (Lew Hearn); 3077 — THE WALKING NIP (Lew Hearn); 3078 — THE WALKING NIP (Lew Hearn); 3079 — THE WALKING NIP (Lew Hearn); 3080 — THE WALKING NIP (Lew Hearn); 3081 — THE WALKING NIP (Lew Hearn); 3082 — THE WALKING NIP (Lew Hearn); 3083 — THE WALKING NIP (Lew Hearn); 3084 — THE WALKING NIP (Lew Hearn); 3085 — THE WALKING NIP (Lew Hearn); 3086 — THE WALKING NIP (Lew Hearn); 3087 — THE WALKING NIP (Lew Hearn); 3088 — THE WALKING NIP (Lew Hearn); 3089 — THE WALKING NIP (Lew Hearn); 3090 — THE WALKING NIP (Lew Hearn); 3091 — THE WALKING NIP (Lew Hearn); 3092 — THE WALKING NIP (Lew Hearn); 3093 — THE WALKING NIP (Lew Hearn); 3094 — THE WALKING NIP (Lew Hearn); 3095 — THE WALKING NIP (Lew Hearn); 3096 — THE WALKING NIP (Lew Hearn); 3097 — THE WALKING NIP (Lew Hearn); 3098 — THE WALKING NIP (Lew Hearn); 3099 — THE WALKING NIP (Lew Hearn); 3100 — THE WALKING NIP (Lew Hearn); 3101 — THE WALKING NIP (Lew Hearn); 3102 — THE WALKING NIP (Lew Hearn); 3103 — THE WALKING NIP (Lew Hearn); 3104 — THE WALKING NIP (Lew Hearn); 3105 — THE WALKING NIP (Lew Hearn); 3106 — THE WALKING NIP (Lew Hearn); 3107 — THE WALKING NIP (Lew Hearn); 3108 — THE WALKING NIP (Lew Hearn); 3109 — THE WALKING NIP (Lew Hearn); 3110 — THE WALKING NIP (Lew Hearn); 3111 — THE WALKING NIP (Lew Hearn); 3112 — THE WALKING NIP (Lew Hearn); 3113 — THE WALKING NIP (Lew Hearn); 3114 — THE WALKING NIP (Lew Hearn); 3115 — THE WALKING NIP (Lew Hearn); 3116 — THE WALKING NIP (Lew Hearn); 3117 — THE WALKING NIP (Lew Hearn); 3118 — THE WALKING NIP (Lew Hearn); 3119 — THE WALKING NIP (Lew Hearn); 3120 — THE WALKING NIP (Lew Hearn); 3121 — THE WALKING NIP (Lew Hearn); 3122 — THE WALKING NIP (Lew Hearn); 3123 — THE WALKING NIP (Lew Hearn); 3124 — THE WALKING NIP (Lew Hearn); 3125 — THE WALKING NIP (Lew Hearn); 3126 — THE WALKING NIP (Lew Hearn); 3127 — THE WALKING NIP (Lew Hearn); 3128 — THE WALKING NIP (Lew Hearn); 3129 — THE WALKING NIP (Lew Hearn); 3130 — THE WALKING NIP (Lew Hearn); 3131 — THE WALKING NIP (Lew Hearn); 3132 — THE WALKING NIP (Lew Hearn); 3133 — THE WALKING NIP (Lew Hearn); 3134 — THE WALKING NIP (Lew Hearn); 3135 — THE WALKING NIP (Lew Hearn); 3136 — THE WALKING NIP (Lew Hearn); 3137 — THE WALKING NIP (Lew Hearn); 3138 — THE WALKING NIP (Lew Hearn); 3139 — THE WALKING NIP (Lew Hearn); 3140 — THE WALKING NIP (Lew Hearn); 3141 — THE WALKING NIP (Lew Hearn); 3142 — THE WALKING NIP (Lew Hearn); 3143 — THE WALKING NIP (Lew Hearn); 3144 — THE WALKING NIP (Lew Hearn); 3145 — THE WALKING NIP (Lew Hearn); 3146 — THE WALKING NIP (Lew Hearn); 3147 — THE WALKING NIP (Lew Hearn); 3148 — THE WALKING NIP (Lew Hearn); 3149 — THE WALKING NIP (Lew Hearn); 3150 — THE WALKING NIP (Lew Hearn); 3151 — THE WALKING NIP (Lew Hearn); 3152 — THE WALKING NIP (Lew Hearn); 3153 — THE WALKING NIP (Lew Hearn); 3154 — THE WALKING NIP (Lew Hearn); 3155 — THE WALKING NIP (Lew Hearn); 3156 — THE WALKING NIP (Lew Hearn); 3157 — THE WALKING NIP (Lew Hearn); 3158 — THE WALKING NIP (Lew Hearn); 3159 — THE WALKING NIP (Lew Hearn); 3160 — THE WALKING NIP (Lew Hearn); 3161 — THE WALKING NIP (Lew Hearn); 3162 — THE WALKING NIP (Lew Hearn); 3163 — THE WALKING NIP (Lew Hearn); 3164 — THE WALKING NIP (Lew Hearn); 3165 — THE WALKING NIP (Lew Hearn); 3166 — THE WALKING NIP (Lew Hearn); 3167 — THE WALKING NIP (Lew Hearn); 3168 — THE WALKING NIP (Lew Hearn); 3169 — THE WALKING NIP (Lew Hearn); 3170 — THE WALKING NIP (Lew Hearn); 3171 — THE WALKING NIP (Lew Hearn); 3172 — THE WALKING NIP (Lew Hearn); 3173 — THE WALKING NIP (Lew Hearn); 3174 — THE WALKING NIP (Lew Hearn); 3175 — THE WALKING NIP (Lew Hearn); 3176 — THE WALKING NIP (Lew Hearn); 3177 — THE WALKING NIP (Lew Hearn); 3178 — THE WALKING NIP (Lew Hearn); 3179 — THE WALKING NIP (Lew Hearn); 3180 — THE WALKING NIP (Lew Hearn); 3181 — THE WALKING NIP (Lew Hearn); 3182 — THE WALKING NIP (Lew Hearn); 3183 — THE WALKING NIP (Lew Hearn); 3184 — THE WALKING NIP (Lew Hearn); 3185 — THE WALKING NIP (Lew Hearn); 3186 — THE WALKING NIP (Lew Hearn); 3187 — THE WALKING NIP (Lew Hearn); 3188 — THE WALKING NIP (Lew Hearn); 3189 — THE WALKING NIP (Lew Hearn); 3190 — THE WALKING NIP (Lew Hearn); 3191 — THE WALKING NIP (Lew Hearn); 3192 — THE WALKING NIP (Lew Hearn); 3193 — THE WALKING NIP (Lew Hearn); 3194 — THE WALKING NIP (Lew Hearn); 3195 — THE WALKING NIP (Lew Hearn); 3196 — THE WALKING NIP (Lew Hearn); 3197 — THE WALKING NIP (Lew Hearn); 3198 — THE WALKING NIP (Lew Hearn); 3199 — THE WALKING NIP (Lew Hearn); 3200 — THE WALKING NIP (Lew Hearn); 3201 — THE WALKING NIP (Lew Hearn); 3202 — THE WALKING NIP (Lew Hearn); 3203 — THE WALKING NIP (Lew Hearn); 3204 — THE WALKING NIP (Lew Hearn); 3205 — THE WALKING NIP (Lew Hearn); 3206 — THE WALKING NIP (Lew Hearn); 3207 — THE WALKING NIP (Lew Hearn); 3208 — THE WALKING NIP (Lew Hearn); 3209 — THE WALKING NIP (Lew Hearn); 3210 — THE WALKING NIP (Lew Hearn); 3211 — THE WALKING NIP (Lew Hearn); 3212 — THE WALKING NIP (Lew Hearn); 3213 — THE WALKING NIP (Lew Hearn); 3214 — THE WALKING NIP (Lew Hearn); 3215 — THE WALKING NIP (Lew Hearn); 3216 — THE WALKING NIP (Lew Hearn); 3217 — THE WALKING NIP (Lew Hearn); 3218 — THE WALKING NIP (Lew Hearn); 3219 — THE WALKING NIP (Lew Hearn); 3220 — THE WALKING NIP (Lew Hearn); 3221 — THE WALKING NIP (Lew Hearn); 3222 — THE WALKING NIP (Lew Hearn); 3223 — THE WALKING NIP (Lew Hearn); 3224 — THE WALKING NIP (Lew Hearn); 3225 — THE WALKING NIP (Lew Hearn); 3226 — THE WALKING NIP (Lew Hearn); 3227 — THE WALKING NIP (Lew Hearn); 3228 — THE WALKING NIP (Lew Hearn); 3229 — THE WALKING NIP (Lew Hearn); 3230 — THE WALKING NIP (Lew Hearn); 3231 — THE WALKING NIP (Lew Hearn); 3232 — THE WALKING NIP (Lew Hearn); 3233 — THE WALKING NIP (Lew Hearn); 3234 — THE WALKING NIP (Lew Hearn); 3235 — THE WALKING NIP (Lew Hearn); 3236 — THE WALKING NIP (Lew Hearn); 3237 — THE WALKING NIP (Lew Hearn); 3238 — THE WALKING NIP (Lew Hearn); 3239 — THE WALKING NIP (Lew Hearn); 3240 — THE WALKING NIP (Lew Hearn); 3241 — THE WALKING NIP (Lew Hearn); 3242 — THE WALKING NIP (Lew Hearn); 3243 — THE WALKING NIP (Lew Hearn); 3244 — THE WALKING NIP (Lew Hearn); 3245 — THE WALKING NIP (Lew Hearn); 3246 — THE WALKING NIP (Lew Hearn); 3247 — THE WALKING NIP (Lew Hearn); 3248 — THE WALKING NIP (Lew Hearn); 3249 — THE WALKING NIP (Lew Hearn); 3250 — THE WALKING NIP (Lew Hearn); 3251 — THE WALKING NIP (Lew Hearn); 3252 — THE WALKING NIP (Lew Hearn); 3253 — THE WALKING NIP (Lew Hearn); 3254 — THE WALKING NIP (Lew Hearn); 3255 — THE WALKING NIP (Lew Hearn); 3256 — THE WALKING NIP (Lew Hearn); 3257 — THE WALKING NIP (Lew Hearn); 3258 — THE WALKING NIP (Lew Hearn); 3259 — THE WALKING NIP (Lew Hearn); 3260 — THE WALKING NIP (Lew Hearn); 3261 — THE WALKING NIP (Lew Hearn); 3262 — THE WALKING NIP (Lew Hearn); 3263 — THE WALKING NIP (Lew Hearn); 3264 — THE WALKING NIP (Lew Hearn); 3265 — THE WALKING NIP (Lew Hearn); 3266 — THE WALKING NIP (Lew Hearn); 3267 — THE WALKING NIP (Lew Hearn); 3268 — THE WALKING NIP (Lew Hearn); 3269 — THE WALKING NIP (Lew Hearn); 3270 — THE WALKING NIP (Lew Hearn); 3271 — THE WALKING NIP (Lew Hearn); 3272 — THE WALKING NIP (Lew Hearn); 3273 — THE WALKING NIP (Lew Hearn); 3274 — THE WALKING NIP (Lew Hearn); 3275 — THE WALKING NIP (Lew Hearn); 3276 — THE WALKING NIP (Lew Hearn); 3277 — THE WALKING NIP (Lew Hearn); 3278 — THE WALKING NIP (Lew Hearn); 3279 — THE WALKING NIP (Lew Hearn); 3280 — THE WALKING NIP (Lew Hearn); 3281 — THE WALKING NIP (Lew Hearn); 3282 — THE WALKING NIP (Lew Hearn); 3283 — THE WALKING NIP (Lew Hearn); 3284 — THE WALKING NIP (Lew Hearn); 3285 — THE WALKING NIP (Lew Hearn); 3286 — THE WALKING NIP (Lew Hearn); 3287 — THE WALKING NIP (Lew Hearn); 3288 — THE WALKING NIP (Lew Hearn); 3289 — THE WALKING NIP (Lew Hearn); 3290 — THE WALKING NIP (Lew Hearn); 3291 — THE WALKING NIP (Lew Hearn); 3292 — THE WALKING NIP (Lew Hearn); 3293 — THE WALKING NIP (Lew Hearn); 3294 — THE WALKING NIP (Lew Hearn); 3295 — THE WALKING NIP (Lew Hearn); 3296 — THE WALKING NIP (Lew Hearn); 3297 — THE WALKING NIP (Lew Hearn); 3298 — THE WALKING NIP (Lew Hearn); 3299 — THE WALKING NIP (Lew Hearn); 3300 — THE WALKING NIP (Lew Hearn); 3301 — THE WALKING NIP (Lew Hearn); 3302 — THE WALKING NIP (Lew Hearn); 3303 — THE WALKING NIP (Lew Hearn); 3304 — THE WALKING NIP (Lew Hearn); 3305 — THE WALKING NIP (Lew Hearn); 3306 — THE WALKING NIP (Lew Hearn); 3307 — THE WALKING NIP (Lew Hearn); 3308 — THE WALKING NIP (Lew Hearn); 3309 — THE WALKING NIP (Lew Hearn); 3310 — THE WALKING NIP (Lew Hearn); 3311 — THE WALKING NIP (Lew Hearn); 3312 — THE WALKING NIP (Lew Hearn); 3313 — THE WALKING NIP (Lew Hearn); 3314 — THE WALKING NIP (Lew Hearn); 3315 — THE WALKING NIP (Lew Hearn); 3316 — THE WALKING NIP (Lew Hearn); 3317 — THE WALKING NIP (Lew Hearn); 3318 — THE WALKING NIP (Lew Hearn); 3319 — THE WALKING NIP (Lew Hearn); 3320 — THE WALKING NIP (Lew Hearn); 3321 — THE WALKING NIP (Lew Hearn); 3322 — THE WALKING NIP (Lew Hearn); 3323 — THE WALKING NIP (Lew Hearn); 3324 — THE WALKING NIP (Lew Hearn); 3325 — THE WALKING NIP (Lew Hearn); 3326 — THE WALKING NIP (Lew Hearn); 3327 — THE WALKING NIP (Lew Hearn); 3328 — THE WALKING NIP (Lew Hearn); 3329 — THE WALKING NIP (Lew Hearn); 3330 — THE WALKING NIP (Lew Hearn); 3331 — THE WALKING NIP (Lew Hearn); 3332 — THE WALKING NIP (Lew Hearn); 3333 — THE WALKING NIP (Lew Hearn); 3334 — THE WALKING NIP (Lew Hearn); 3335 — THE WALKING NIP (Lew Hearn); 3336 — THE WALKING NIP (Lew Hearn); 3337 — THE WALKING NIP (Lew Hearn); 3338 — THE WALKING NIP (Lew Hearn); 3339 — THE WALKING NIP (Lew Hearn); 3340 — THE WALKING NIP (Lew Hearn); 3341 — THE WALKING NIP (Lew Hearn); 3342 — THE WALKING NIP (Lew Hearn); 3343 — THE WALKING NIP (Lew Hearn); 3344 — THE WALKING NIP (Lew Hearn); 3345 — THE WALKING NIP (Lew Hearn); 3346 — THE WALKING NIP (Lew Hearn); 3347 — THE WALKING NIP (Lew Hearn); 3348 — THE WALKING NIP (Lew Hearn); 3349 — THE WALKING NIP (Lew Hearn); 3350 — THE WALKING NIP (Lew Hearn); 3351 — THE WALKING NIP (Lew Hearn); 3352 — THE WALKING NIP (Lew Hearn); 3353 — THE WALKING NIP (Lew Hearn); 3354 — THE WALKING NIP (Lew Hearn); 3355 — THE WALKING NIP (Lew Hearn); 3356 — THE WALKING NIP (Lew Hearn); 3357 — THE WALKING NIP (Lew Hearn); 3358 — THE WALKING NIP (Lew Hearn); 3359 — THE WALKING NIP (Lew Hearn); 3360 — THE WALKING NIP (Lew Hearn); 3361 — THE WALKING NIP (Lew Hearn); 3362 — THE WALKING NIP (Lew Hearn); 3363 — THE WALKING NIP (Lew Hearn); 3364 — THE WALKING NIP (Lew Hearn); 3365 — THE WALKING NIP (Lew Hearn); 3366 — THE WALKING NIP (Lew Hearn); 3367 — THE WALKING NIP (Lew Hearn); 3368 — THE WALKING NIP (Lew Hearn); 3369 — THE WALKING NIP (Lew Hearn); 3370 — THE WALKING NIP (Lew Hearn); 3371 — THE WALKING NIP (Lew Hearn); 3372 — THE WALKING NIP (Lew Hearn); 3373 — THE WALKING NIP (Lew Hearn); 3374 — THE WALKING NIP (Lew Hearn); 3375 — THE WALKING NIP (Lew Hearn); 3376 — THE WALKING NIP (Lew Hearn); 3377 — THE WALKING NIP (Lew Hearn); 3378 — THE WALKING NIP (Lew Hearn); 3379 — THE WALKING NIP (Lew Hearn); 3380 — THE WALKING NIP (Lew Hearn); 3381 — THE WALKING NIP (Lew Hearn); 3382 — THE WALKING NIP (Lew Hearn); 3383 — THE WALKING NIP (Lew Hearn); 3384 — THE WALKING NIP (Lew Hearn); 3385 — THE WALKING NIP (Lew Hearn); 3386 — THE WALKING NIP (Lew Hearn); 3387 — THE WALKING NIP (Lew Hearn); 3388 — THE WALKING NIP (Lew Hearn); 3389 — THE WALKING NIP (Lew Hearn); 3390 — THE WALKING NIP (Lew Hearn); 3391 — THE WALKING NIP (Lew Hearn); 3392 — THE WALKING NIP (Lew Hearn); 3393 — THE WALKING NIP (Lew Hearn); 3394 — THE WALKING NIP (Lew Hearn); 3395 — THE WALKING NIP (Lew Hearn); 3396 — THE WALKING NIP (Lew Hearn); 3397 — THE WALKING NIP (Lew Hearn); 3398 — THE WALKING NIP (Lew Hearn); 3399 — THE WALKING NIP (Lew Hearn); 3400 — THE WALKING NIP (Lew Hearn); 3401 — THE WALKING NIP (Lew Hearn); 3402 — THE WALKING NIP (Lew Hearn); 3403 — THE WALKING NIP (Lew Hearn); 3404 — THE WALKING NIP (Lew Hearn); 3405 — THE WALKING NIP (Lew Hearn); 3406 — THE WALKING NIP (Lew Hearn); 3407 — THE WALKING NIP (Lew Hearn); 3408 — THE WALKING NIP (Lew Hearn); 3409 — THE WALKING NIP (Lew Hearn); 3410 — THE WALKING NIP (Lew Hearn); 3411 — THE WALKING NIP (Lew Hearn); 3412 — THE WALKING NIP (Lew Hearn); 3413 — THE WALKING NIP (Lew Hearn); 3414 — THE WALKING NIP (Lew Hearn); 3415 — THE WALKING NIP (Lew Hearn); 3416 — THE WALKING NIP (Lew Hearn); 3417 — THE WALKING NIP (Lew Hearn); 3418 — THE WALKING NIP (Lew Hearn); 3419 — THE WALKING NIP (Lew Hearn); 3420 — THE WALKING NIP (Lew Hearn); 3421 — THE WALKING NIP (Lew Hearn); 3422 — THE WALKING NIP (Lew Hearn); 3423 — THE WALKING NIP (Lew Hearn); 3424 — THE WALKING NIP (Lew Hearn); 3425 — THE WALKING NIP (Lew Hearn); 3426 — THE WALKING NIP (Lew Hearn); 3427 — THE WALKING NIP (Lew Hearn); 3428 — THE WALKING NIP (Lew Hearn); 3429 — THE WALKING NIP (Lew Hearn); 3430 — THE WALKING NIP (Lew Hearn); 3431 — THE WALKING NIP (Lew Hearn); 3432 — THE WALKING NIP (Lew Hearn); 3433 — THE WALKING NIP (Lew Hearn); 3434 — THE WALKING NIP (Lew Hearn); 3435 — THE WALKING NIP (Lew Hearn); 3436 — THE WALKING NIP (Lew Hearn); 3437 — THE WALKING NIP (Lew Hearn); 3438 — THE WALKING NIP (Lew Hearn); 3439 — THE WALKING NIP (Lew Hearn); 3440 — THE WALKING NIP (Lew Hearn); 3441 — THE WALKING NIP (Lew Hearn); 3442 — THE WALKING NIP (Lew Hearn); 3443 — THE WALKING NIP (Lew Hearn); 3444 — THE WALKING NIP (Lew Hearn); 3445 — THE WALKING NIP (Lew Hearn); 3446 — THE WALKING NIP (Lew Hearn); 3447 — THE WALKING NIP (Lew Hearn); 3448 — THE WALKING NIP (Lew Hearn); 3449 — THE WALKING NIP (Lew Hearn); 3450 — THE WALKING NIP (Lew Hearn); 3451 — THE WALKING NIP (Lew Hearn); 3452 — THE WALKING NIP (Lew Hearn); 3453 —

Pickin' the Strings

2205 — IN AN EIGHTEENTH CENTURY DRAWING ROOM (Dane Scholier and his Swingbears); 8803 — BANJOMANIA (Eddie Peabody); 27803 — RUSSIAN GUITARS (The Goudiners and Clarice Daley).

⊗ **SDRU 20019** — PICKIN' THE STRINGS PACKAGE, containing three used 100' R-I Sound Musical Films, is priced at..... **\$3.89**

Pin-Up

2006 — I HEAR A RHAPSODY (Maxine Conrad); 5902 — SMILES (Tommy Reynolds and his Orchestra); 1904 — THE WHISTLER'S MOTHER-IN-LAW (Bob Fields and his Orchestra); 5905 — TEA ON THE TERRACE (Marilyn Maxwell); 4104 — DING-A-LAY-O (The Carnival Chorus); 7108 — BIG ROCK CANDY MOUNTAIN (Harry MacIntosh); 6102 — A STRING OF PEARLS (Don Wilson and Snow Girls); 9403 — THE TEXAS STRIP (Marrye Basler); 15107 — SILHOUETTES (Danny Dantoni); 17001 — BEAUTIFUL MERMAID (David Brooky); 19102 — I WAS BORN 'NEATH A LUCKY STAR (Bollie Girls); 22601 — YOU STEPPED RIGHT OUT OF THE PICTURE (Lita Solman).

⊗ **SDRU 20020** — PIN-UP PACKAGE, containing twelve used 100' R-I Sound Musical Films, is priced at..... **\$13.95**

Polka

2503 — FIDDLE POLKA (Lanny Ross); 5207 — THE NADOCKY (Gwen Williams and Charlie Devolin); 10502 — JOLLY JOE (The Balators); 15001 — PUMPERNICKEL POLKA (Ann Parker); 15901 — LUCKY POLKA (Al Tracy and his Silly Symphonists); 16504 — POLKA DOT POLKA (Carroll Hood).

⊗ **SDRU 20021** — POLKA PACKAGE, containing six used 100' R-I Sound Musical Films, is priced at..... **\$7.95**

'Round the World

404 — PAN-AMERICANA (Rita King); 1608 — MANHATTAN (Grace McDonald); 1801 — A NIGHTINGALE SANG IN BERKELEY SQUARE (Tanara and Del Castro's Orchestra); 1904 — LILY HOT FROM CHILE (Eva Ortega); 2702 — LOCH LOMOND (Martha Tilson); 4507 — DEAR OLD SOUTHLAND (The Dixielers); 4601 — HOERIGER SCHOTTISCHE (Levety dance in Bavarian setting); 5505 — THE BELLS OF SAN RAQUEL (Glandia Drake); 7004 — LITTLE DUTCH MILL (Neil McGore and Mary Gilbert); 7204 — HAVIN' A TIME IN HAVANA (Marcel Marcell); 9207 — THAT NIGHT IN MANHATTAN (Mark Hanna and Virginia Vale); 11304 — RUSSIAN REVELS (The Lucky Girls).

⊗ **SDRU 20022** — 'ROUND THE WORLD PACKAGE, containing twelve used 100' R-I Sound Musical Films, is priced at..... **\$9.98**

Sultry Senoritas

107 — HAVANA IS CALLING ME (Bernice Parks and Theodor); RHUMBA SERENADE (Nico and Charis); 506 — ADIOA (Rita R. Allan Baldwin); 808 — BAHIANA (Yola Gallo); 903 — PARAN PAN (Alaya's Pan-American Orchestra); 1606 — MAMA, I WANT A S' HEART (Eva Ortega); 2602 — TI-PI-TIN (Eva Ortega); 6805 — CAN JUMPING BEAN (Noro Morais and his Band); 11002 — VIBENY NIGHT (Sergio de Karlo); 12807 — VAMOS A GOZAR and Vidas; 13905 — TABU (Caridad Garcia); 20704 — (Caridad DeCastro Sisters).

⊗ **SDRU 20024** — SULTRY SENORITAS PACKAGE, containing twelve used 100' R-I Sound Musical Films, is priced at..... **\$9.98**

Waltz Time

207 — BLUE DANUBE (Mily Philharmonic Orchestra); 1601 — HEART OF SIGMA CHI (Mountain Stars); 5107 — MAGIC OF NOLLAS (Donald Noss and Charis); 5702 — ANNIVERSARY (Marc Plant and Helen Cox); 5806 — TONIGHT IN DREAM TIME (Marc and Gary Leon); 6207 — DREAMVILLE, OHIO (Marvel A. and Buddy Rogers); 8906 — SOUTH WIND (Nancy Martin); 10 LULLABY OF THE RAIN (Melton Moore and Mary Dowell); 12 LET'S GET LOST (Lina Roman); 14305 — WHERE WERE YOU Gwendol and Naomi Whob); 16005 — SLEEPYTIME GAL (David B. 25901 — TAKE MY ALL (Ray Eberle).

⊗ **SDRU 20026** — WALTZ TIME PACKAGE, containing twelve used 100' R-I Sound Musical Films, is priced at..... **\$9.98**

Western

12102 — MINNIE MY MOUNTAIN MOOCHER (Cody Edwards); 14 PISTOL PACKIN' PAPA (Red River Danc); 15406 — THE SIX HILLS (Art Davison); 16701 — ELECTION DAY (Cindy Walker); 17 TINY-TOP (Red River Boys); 17606 — REELING CO DANCE (Red River Danc); 19106 — MONTANA PLAINS (Jimmy W. 20402 — SINGING ABOUT A GAL WHO MARRIED THE W SIAM (The Cactus Cowboys); 21406 — TEXAS HOME (Merle Tom Carolina Cotton); 22401 — CHATTAN WOMAN BLUES (Red River and his Boys); 22801 — DUDE COWBOY (Red River Danc and with Rosalie Allen); 23405 — DOWN THE TRAIL TO SAN AN (Dessa Spriggins and Corolla Cotton with The Plowmen Trio).

⊗ **SDRU 20027** — WESTERN PACKAGE, containing twelve used 100' R-I Sound Musical Films, is priced at..... **\$13.95**

USED 100' R-I SOUND MUSICAL FILMS AT NEW LOW PRICES!

YOU MAY PURCHASE ANY OF THE TITLES LISTED ON THIS PAGE AND CONTINUED PAGES AT THESE BARGAIN PRICES:

EACH: **99¢** ANY SIX FOR ONLY: **\$4.99**

These films, identified as 100' R-I Sound Musical Films, are used prints of productions made originally by such producers as R.G.M. (Roosevelt, Conroy, Mills); Minox; Camera; Screencraft and Globe for exhibition on Panoram camera-operated machines. These machines, projecting from the rear onto ground-glass screens, required the photographic image reversed. Yet, these prints show quite acceptably on any regular 16mm. sound projector and the only point where the reversal is usually noted is on the main and end titles which you may eliminate at the time you assemble your library. Over the last 25+ years, we have sold many scores of thousands of prints, and hundreds of satisfied customers reorder regularly.

The films listed here may be selected by individual title. Good stocks are on hand of most of these subjects — but the listing of a few alternatives is desirable. We'll never substitute unless your first choices are out of stock. These 100' R-I Sound Musical Films are not supplied on reels, but on individual rolls.

These films are licensed for non-theatrical use only, and cannot be shown on television or theatrically.

DANCE BANDS

- R1- 101 — SWEET GUE (Lorraine Page Girl) Orchestras;
- R1- 282 — OVERNIGHT (Donny Skizer);
- R1- 302 — DON'T CRY (Flucent Lopez Orchestras with Soupy Sales);

- R1- 383 — ROMANCE (Tandy MacKintosh and Aida Atkiano);
- R1- 385 — BARNYARD BOUNCE (Will Bender and his Orchestra);
- R1- 389 — JOHNNY PEDDLER (Jimmy Lead and his Orchestra);
- R1- 600 — IEN'T THAT JUST LIKE LOVE (Noriea From with Dixie Dancers);
- R1- 604 — AMAPOLA (Ray Garden and his Orchestra);
- R1- 1018 — PAVANNE (Dave Schneider's Stringhearts);
- R1- 1112 — ONCE OVER LIGHTLY (Les Brown's Band with Dixie Day and Jimmy Dancer);
- R1- 1281 — WILL YOU BE MY WILL YAT (Harlie Kay and his Orchestra with Jimmy Dancer);
- R1- 1378 — OH, HERRI (The Faxon Band);
- R1- 1504 — THE SAME OLD STORY (DeCade);
- R1- 1595 — THERE WAS A LITTLE GAIL (Mittling Afro and his Orchestra);
- R1- 1614 — THE BIRD (The Faxon Band);
- R1- 1615 — THE BIRD (The Faxon Band);
- R1- 2043 — ONE LOOK AT YOU (Dixie Dancers and his Band);
- R1- 2702 — FELKA WITH A FIDDLE (Lorraine Page Girl);
- R1- 4002 — FRAGILE CAT (Helen Foster with Les Noss and his Orchestra);
- R1- 6192 — YOU MADE ME LOVE YOU (Gai Dancer);
- R1- 3286 — WOULD'ST YOU I BUT KISS THY HAND, O BARE (The Dixie's Orchestra with "Dandy" Cantello);
- R1- 5403 — HOP, SKIP, AND JUMP (Charlie Siver and his Band);
- R1- 5708 — THIS IS NO LAUGHING MATTER (Mason Maxwell with Ted and his Orchestra);
- R1- 6005 — WARRIOR ON A FIVE (Nick Vetrone and the Merrer Bros);
- R1- 6046 — BOG AND HILL (Marilyn Bradley and his Orchestra with Lynn Day and Terry Allen);
- R1- 6192 — WHERE HAS MY LITTLE DOG GONE (Claude Thornhill Orchestra);

20 (26) Foreign orders—except Canada and Mexico—must total a minimum of



R1-2908 ALQUETTE

- R1-8108 - DRINK TO ME ONLY WITH THINE EYES (Ginger Harmon, Harry Harris, Stan Kenon and his Orchestra)
- R1-8208 - SOMEBODY NOBODY LOVES (Claude Thornhill)
- R1-8303 - I'M LOOKING FOR A GUY (Ozzie Nelson and his Band)
- R1-8402 - ELLA (Nino and Lenora)
- R1-8507 - TANGIERINE (Bobby Hays)
- R1-8601 - MY LITTLE COUNTRY (Percy Mann and Tommy Taylor with Teddy Powell and his Orchestra)
- R1-8706 - SKYLARK (Jimmy Douglas)
- R1-8801 - THERE WON'T BE A SHORTAGE OF LOVE (Percy Mann, Teddy Powell and his Orchestra)
- R1-7707 - I'M AN OLD FASHIONED GUY (Dick Robertson with Johnny Meehan and his Orchestra)
- R1-8007 - MARGIE (Tom Alexander and his Orchestra)
- R1-8205 - I DROG IT (Joe Robinson and his Orchestra)
- R1-8901 - FOR SALE (Eddy Howard and his Orchestra)
- R1-9201 - MOONLIGHT BECOMES YOU (Eddy Howard)
- R1-8708 - INQUIRIOUS MEDLEY (Ray Finkle's Ensemble)
- R1-9906 - KITCHEN REVUE (Harry Roy and Philia Travers)
- R1-11801 - THE SAINTS COME MARCHING IN (Wingy Mann)
- R1-12806 - WATCHA KNOW (Larry Clinton and his Band)
- R1-12901 - IT'S NOTHING NEW (Al Donahue and his Orchestra)
- R1-12906 - THE NIGHT WE MET IN HONOLULU (Larry Clinton and his Orchestra)
- R1-13104 - CATERPILLAR SWIFTEE (Johnny Long and his Orchestra)
- R1-13706 - JAVA JIVE (Al Donahue and his Orchestra)
- R1-13802 - LET'S GET AWAY FROM IT ALL (Johnny Long and his Orchestra)
- R1-13805 - DIMPY DOODLE (Larry Clinton and his Orchestra)
- R1-13806 - LA ROBITA (Jimmy Dorsey and his Orchestra)
- R1-13701 - AU REVE (Jimmy Dorsey and his Orchestra)
- R1-13802 - ANVIL CHORUS (Al Donahue and his Orchestra)
- R1-14108 - A WHOLE BUNCH OF SOMETHING (Jimmy Dorsey and his Band)
- R1-14106 - BABALU (Elliott Cordova's Bluebird Band)
- R1-14302 - THE LONG AND SHORT OF IT (Johnny Long and his Orchestra)
- R1-14306 - MY BUDDY (Larry Clinton and his Orchestra)
- R1-14404 - SHE SHALL HAVE MUSIC (Jack Hilton's Band)
- R1-14406 - SMILES (Larry Clinton and his Orchestra)
- R1-14404 - LONESOME ROAD (Al Donahue and his Orchestra)
- R1-14404 - ROCKABYE BABY (Chris Cross and his Comedy Band)
- R1-14601 - SING, SING, SING (Wingy Mann)
- R1-15102 - THAT WONDERFUL WORRISSOME FEELING (Al Tore and his Orchestra)
- R1-17202 - AMOR (Billie Zepp with Will Bradley's Orchestra)
- R1-17406 - HOW COME YOU DO ME LIKE YOU DO (Will Bradley with Roberta Hallenbeck and her Band)
- R1-17602 - DEED I DO (Will Bradley and his Orchestra)
- R1-17606 - I LEARNED A LESSON (Lawrence Welk and his Orchestra)
- R1-18202 - SWINGING ON A STAR (Harry Lefebvre's Red Jackets)
- R1-18205 - DANCE WITH A DOLLY (George Pasten with Lita Moreau and Gaylord and Norma)
- R1-19101 - CLED FROM RIO
- R1-19101 - LET ME LOVE YOU TONIGHT (Alvin Karp with George Pasten and his Orchestra)
- R1-19405 - FUZZY WUZZY (Ron Perry's Orchestra)
- R1-21707 - IT'S GOTTA BE THIS OR THAT (Emil Coleman and his Band, with Gene Krupa)
- R1-22003 - JOSE GONZALES (Chuck Potter and his Orchestra)
- R1-23101 - IT MUST BE JELLY (Johnny Long with Dorothy Taylor)
- R1-24001 - DON'T BE A BABY, BABY (Joe Marsalis and his Orchestra, Betty Underwood and Abner Ball)
- R1-25001 - SHINE ON YOUR SHOES (Ray Beachin and his Orchestra)
- R1-25003 - ZODI (Theresa White Orchestra with Helen Connor)
- R1-26007 - WHY DREAM OF LOVE (Dean Hudson and his Orchestra)
- R1-26007 - AZUBA (Liz Tilton with Matt Malneck and his Orchestra)
- R1-26101 - THEN IT ISN'T LOVE (Del Cadon with Estelle Pettit and his Orchestra)
- R1-26205 - JUST THE OTHER DAY (Liz Tilton with Matt Malneck and his Orchestra)
- R1-29005 - REYNOLDS RIFF (Doc Marx MCHC and Tommy Reynolds)
- R1-30001 - THE COFFEE SONG (Dorothy Clarke with Matt Malneck and his Orchestra)
- R1-27201 - MABEL, MABEL (Les Elgart and his Orchestra with Terry Parker)
- R1-27201 - I MAY BE WRONG (Les Elgart and his Orchestra)
- R1-27501 - CORTE TUD (Nadia LaRocca and his Orchestra with Bertina Serrano)
- R1-29001 - DREAM, DREAM (Les Elgart and his Orchestra with Terry Parker and the Tuna Teller)
- R1-37001 - LOVE MAKES THE WORLD GO ROUND (Dorothy Clarke with Matt Malneck and his Orchestra)

- R1-103 - ROW, ROW, ROW (Les Hodges, Rudolf Friml, Jr. and Orchestra and The His Brothers Trio)
- R1-328 - JITTERBUG SENORITA (Vincent Lopez and his Orchestra with Ann Barret)
- R1-328 - I KNOW SOMEBODY WHO LOVES YOU (Pammarico with Cals Norm)
- R1-024 - LOVE LEANS WINTER INTO SPRING (Martha Tilson)
- R1-026 - WE CAN MAKE BEAUTIFUL MUSIC TOGETHER (Les Hodges)
- R1-932 - I'M LOOKING OUT THE WINDOW (Hartie Jay and his Orchestra with Ellen Carter)
- R1-1014 - TYING APPLES ON A LILAC TREE (Alvin Karp and his Guitar with The King Moons)
- R1-1004 - LET'S GET AWAY FROM IT ALL (Irae Storm and Jimmy Dorsey)
- R1-1004 - LUMPIN' JIVE (Jimmy Harmon)
- R1-000 - TWO HEARTS THAT PASS IN THE NIGHT (Dick Hayman with Francis and Jesse)
- R1-1007 - PLEASE TAKE A LETTER, MISS BROWN (Murray Letric and His Orchestra)
- R1-1003 - SINGING TELEGRAM SONG (Johnnie Healy and Ethelreda Leopold)
- R1-3051 - I DON'T STAND A CHANCE WITH YOU (Mary Healy and George Lamb)
- R1-3100 - ZEBBY BART SERENADE (Walt Shaw)
- R1-2107 - HUCKLEBERRY DUCK (The Moctafs)
- R1-2701 - I CAN'T GET STARTED WITH YOU (Dick Hayan)
- R1-2707 - IT ALL COMES BACK TO ME NOW (Tanara with Del Cadon and his Orchestra)
- R1-3708 - HOW ABOUT YOU? (Earl Parker and Harry Lewis)
- R1-3701 - THE NIGHT IS YOUNG AND YOU'RE SO BEAUTIFUL (Bob Hannon)
- R1-2302 - THE WISE OLD OWL (Sylvia Foner)
- R1-2307 - DOWN TO SWING (Jimmy Harmon)
- R1-2401 - LET'S GET AWAY FROM IT ALL (The Martins)
- R1-2301 - HERE'S LOVE IN YOUR EYE (Jimmy Fields)
- R1-2404 - JOSE O'NEILL, THE GUBAN HEEL (Walt Shaw)
- R1-2707 - AT A LITTLE ROADSIDE REST (Hartie Jay)
- R1-2707 - JUST A LITTLE BIT SOUTH OF NORTH CAROLINA (Patricia Kelly)
- R1-2600 - THE VOLGA BOATMAN (Gertrude Niesen)
- R1-2901 - KISS THE BOYS GOODBYE (Mary Healy with the Four Debonairs)
- R1-2903 - YOU'RE IN LOVE WITH EVERYONE (Sperandio Hayes)
- R1-2908 - ALQUETTE (The State Brothers)
- R1-3000 - IT WAS WONDERFUL THEN (Bob Hannon)
- R1-3004 - A LITTLE JIVE IS GOOD FOR YOU (Martha Tilton and the State Brothers)
- R1-3103 - MARY GOES ROUND (The Singing Singson Models)
- R1-3403 - DELICIOUS! DIMPLED DOLLIES (Michael Loring)
- R1-3503 - YOU APPEAL TO ME (Patricia Kelly)
- R1-3500 - I'M STOPPING OUT WITH A MEMORY TONIGHT (Earl Freeman)
- R1-3603 - MISS JOHNSON PHONED AGAIN (Mary Healy)
- R1-3702 - CIELITO LINDO (The Four King Sisters, Arlene Ray and her Orchestra)
- R1-3800 - DEAREST DAREST I (The Martins)
- R1-3800 - LET'S DREAM THIS ONE OUT (Sylvia Foner)
- R1-3902 - LOVE ME A LITTLE, LITTLE (Liz Tilton)
- R1-3901 - ON THE GAMBLER (Colleen Seely)
- R1-4002 - FIFTY THOUSAND DOLLARS (Clarence Newberry)
- R1-4007 - MY MAN (Gertrude Niesen)
- R1-4000 - ON THE WALL (The Melodians)
- R1-4100 - I THOUGHT ABOUT YOU (Patricia Kelly)
- R1-4107 - WHY DON'T WE DO THIS MORE OVER (Joe Hodges)
- R1-4205 - I'M GONNA SWING MY WAY TO HEAVEN (Gene Dixon)
- R1-4302 - I DON'T WANT TO SET THE WORLD ON FIRE (Jimmy Dorsey)
- R1-4307 - SHEPHERD HEREMANDE (Rudy Kane)
- R1-4401 - WAIT 'TIL THE SUN SHINES BELLIE (Bob Carter)
- R1-4402 - WAY DOWN YONDER IN NEW ORLEANS (Gaye Davis)
- R1-4400 - LOVE MARCHER ON (Gene Dickson)
- R1-4500 - ZING BERT THE STRINGS OF MY HEART (Eleanore French)
- R1-4600 - JAZZY JOE (The Dean Dishner and his Band)
- R1-4603 - LOVE ME AS I AM (Johnny Downs and Roger Kane)
- R1-5002 - SLEIGH-BELL SERENADE (Carole Dreyer)
- R1-5001 - MINDS BE MY BUSINESS (Tommy Fester)
- R1-5007 - GAY HANCHOER (Lita Moreau)
- R1-5100 - SPEAKY-SPAK-SPOKE (Mabel Todd and Victor Barnett)
- R1-5108 - HE PLAYS GIN RUMMY (Gale Storm and Les Brown)
- R1-5201 - DON'T LET JULIA FOOL YA (Dick Todd)
- R1-5203 - LIVIN', LOVIN', LAUGHIN' (Marella Hendricks)
- R1-5300 - MOONLIGHT MASQUERADE (James Newell with Stan Kenon's Orchestra)
- R1-5302 - NO ROMANCE IN YOUR SOUL (Mildred Young)
- R1-5400 - JAZZY JOE (The Dean Dishner and his Band)
- R1-5403 - LOVE ME AS I AM (Johnny Downs and Roger Kane)
- R1-5502 - SLEIGH-BELL SERENADE (Carole Dreyer)
- R1-5600 - MINDS BE MY BUSINESS (Tommy Fester)
- R1-5607 - GAY HANCHOER (Lita Moreau)
- R1-5100 - SPEAKY-SPAK-SPOKE (Mabel Todd and Victor Barnett)
- R1-5108 - HE PLAYS GIN RUMMY (Gale Storm and Les Brown)
- R1-5201 - DON'T LET JULIA FOOL YA (Dick Todd)
- R1-5203 - LIVIN', LOVIN', LAUGHIN' (Marella Hendricks)
- R1-5300 - MOONLIGHT MASQUERADE (James Newell with Stan Kenon's Orchestra)
- R1-5302 - NO ROMANCE IN YOUR SOUL (Mildred Young)
- R1-5400 - JAZZY JOE (The Dean Dishner and his Band)
- R1-5403 - LOVE ME AS I AM (Johnny Downs and Roger Kane)
- R1-5502 - SLEIGH-BELL SERENADE (Carole Dreyer)
- R1-5600 - MINDS BE MY BUSINESS (Tommy Fester)
- R1-5607 - GAY HANCHOER (Lita Moreau)
- R1-5100 - SPEAKY-SPAK-SPOKE (Mabel Todd and Victor Barnett)
- R1-5108 - HE PLAYS GIN RUMMY (Gale Storm and Les Brown)
- R1-5201 - DON'T LET JULIA FOOL YA (Dick Todd)
- R1-5203 - LIVIN', LOVIN', LAUGHIN' (Marella Hendricks)
- R1-5300 - MOONLIGHT MASQUERADE (James Newell with Stan Kenon's Orchestra)
- R1-5302 - NO ROMANCE IN YOUR SOUL (Mildred Young)
- R1-5400 - JAZZY JOE (The Dean Dishner and his Band)
- R1-5403 - LOVE ME AS I AM (Johnny Downs and Roger Kane)
- R1-5502 - SLEIGH-BELL SERENADE (Carole Dreyer)
- R1-5600 - MINDS BE MY BUSINESS (Tommy Fester)
- R1-5607 - GAY HANCHOER (Lita Moreau)
- R1-5100 - SPEAKY-SPAK-SPOKE (Mabel Todd and Victor Barnett)
- R1-5108 - HE PLAYS GIN RUMMY (Gale Storm and Les Brown)
- R1-5201 - DON'T LET JULIA FOOL YA (Dick Todd)
- R1-5203 - LIVIN', LOVIN', LAUGHIN' (Marella Hendricks)
- R1-5300 - MOONLIGHT MASQUERADE (James Newell with Stan Kenon's Orchestra)
- R1-5302 - NO ROMANCE IN YOUR SOUL (Mildred Young)
- R1-5400 - JAZZY JOE (The Dean Dishner and his Band)
- R1-5403 - LOVE ME AS I AM (Johnny Downs and Roger Kane)
- R1-5502 - SLEIGH-BELL SERENADE (Carole Dreyer)
- R1-5600 - MINDS BE MY BUSINESS (Tommy Fester)
- R1-5607 - GAY HANCHOER (Lita Moreau)
- R1-5100 - SPEAKY-SPAK-SPOKE (Mabel Todd and Victor Barnett)
- R1-5108 - HE PLAYS GIN RUMMY (Gale Storm and Les Brown)
- R1-5201 - DON'T LET JULIA FOOL YA (Dick Todd)
- R1-5203 - LIVIN', LOVIN', LAUGHIN' (Marella Hendricks)
- R1-5300 - MOONLIGHT MASQUERADE (James Newell with Stan Kenon's Orchestra)
- R1-5302 - NO ROMANCE IN YOUR SOUL (Mildred Young)
- R1-5400 - JAZZY JOE (The Dean Dishner and his Band)
- R1-5403 - LOVE ME AS I AM (Johnny Downs and Roger Kane)
- R1-5502 - SLEIGH-BELL SERENADE (Carole Dreyer)
- R1-5600 - MINDS BE MY BUSINESS (Tommy Fester)
- R1-5607 - GAY HANCHOER (Lita Moreau)
- R1-5100 - SPEAKY-SPAK-SPOKE (Mabel Todd and Victor Barnett)
- R1-5108 - HE PLAYS GIN RUMMY (Gale Storm and Les Brown)
- R1-5201 - DON'T LET JULIA FOOL YA (Dick Todd)
- R1-5203 - LIVIN', LOVIN', LAUGHIN' (Marella Hendricks)
- R1-5300 - MOONLIGHT MASQUERADE (James Newell with Stan Kenon's Orchestra)
- R1-5302 - NO ROMANCE IN YOUR SOUL (Mildred Young)
- R1-5400 - JAZZY JOE (The Dean Dishner and his Band)
- R1-5403 - LOVE ME AS I AM (Johnny Downs and Roger Kane)
- R1-5502 - SLEIGH-BELL SERENADE (Carole Dreyer)
- R1-5600 - MINDS BE MY BUSINESS (Tommy Fester)
- R1-5607 - GAY HANCHOER (Lita Moreau)
- R1-5100 - SPEAKY-SPAK-SPOKE (Mabel Todd and Victor Barnett)
- R1-5108 - HE PLAYS GIN RUMMY (Gale Storm and Les Brown)
- R1-5201 - DON'T LET JULIA FOOL YA (Dick Todd)
- R1-5203 - LIVIN', LOVIN', LAUGHIN' (Marella Hendricks)
- R1-5300 - MOONLIGHT MASQUERADE (James Newell with Stan Kenon's Orchestra)
- R1-5302 - NO ROMANCE IN YOUR SOUL (Mildred Young)
- R1-5400 - JAZZY JOE (The Dean Dishner and his Band)
- R1-5403 - LOVE ME AS I AM (Johnny Downs and Roger Kane)
- R1-5502 - SLEIGH-BELL SERENADE (Carole Dreyer)
- R1-5600 - MINDS BE MY BUSINESS (Tommy Fester)
- R1-5607 - GAY HANCHOER (Lita Moreau)
- R1-5100 - SPEAKY-SPAK-SPOKE (Mabel Todd and Victor Barnett)
- R1-5108 - HE PLAYS GIN RUMMY (Gale Storm and Les Brown)
- R1-5201 - DON'T LET JULIA FOOL YA (Dick Todd)
- R1-5203 - LIVIN', LOVIN', LAUGHIN' (Marella Hendricks)
- R1-5300 - MOONLIGHT MASQUERADE (James Newell with Stan Kenon's Orchestra)
- R1-5302 - NO ROMANCE IN YOUR SOUL (Mildred Young)
- R1-5400 - JAZZY JOE (The Dean Dishner and his Band)
- R1-5403 - LOVE ME AS I AM (Johnny Downs and Roger Kane)
- R1-5502 - SLEIGH-BELL SERENADE (Carole Dreyer)
- R1-5600 - MINDS BE MY BUSINESS (Tommy Fester)
- R1-5607 - GAY HANCHOER (Lita Moreau)
- R1-5100 - SPEAKY-SPAK-SPOKE (Mabel Todd and Victor Barnett)
- R1-5108 - HE PLAYS GIN RUMMY (Gale Storm and Les Brown)
- R1-5201 - DON'T LET JULIA FOOL YA (Dick Todd)
- R1-5203 - LIVIN', LOVIN', LAUGHIN' (Marella Hendricks)
- R1-5300 - MOONLIGHT MASQUERADE (James Newell with Stan Kenon's Orchestra)
- R1-5302 - NO ROMANCE IN YOUR SOUL (Mildred Young)
- R1-5400 - JAZZY JOE (The Dean Dishner and his Band)
- R1-5403 - LOVE ME AS I AM (Johnny Downs and Roger Kane)
- R1-5502 - SLEIGH-BELL SERENADE (Carole Dreyer)
- R1-5600 - MINDS BE MY BUSINESS (Tommy Fester)
- R1-5607 - GAY HANCHOER (Lita Moreau)
- R1-5100 - SPEAKY-SPAK-SPOKE (Mabel Todd and Victor Barnett)
- R1-5108 - HE PLAYS GIN RUMMY (Gale Storm and Les Brown)
- R1-5201 - DON'T LET JULIA FOOL YA (Dick Todd)
- R1-5203 - LIVIN', LOVIN', LAUGHIN' (Marella Hendricks)
- R1-5300 - MOONLIGHT MASQUERADE (James Newell with Stan Kenon's Orchestra)
- R1-5302 - NO ROMANCE IN YOUR SOUL (Mildred Young)
- R1-5400 - JAZZY JOE (The Dean Dishner and his Band)
- R1-5403 - LOVE ME AS I AM (Johnny Downs and Roger Kane)
- R1-5502 - SLEIGH-BELL SERENADE (Carole Dreyer)
- R1-5600 - MINDS BE MY BUSINESS (Tommy Fester)
- R1-5607 - GAY HANCHOER (Lita Moreau)
- R1-5100 - SPEAKY-SPAK-SPOKE (Mabel Todd and Victor Barnett)
- R1-5108 - HE PLAYS GIN RUMMY (Gale Storm and Les Brown)
- R1-5201 - DON'T LET JULIA FOOL YA (Dick Todd)
- R1-5203 - LIVIN', LOVIN', LAUGHIN' (Marella Hendricks)
- R1-5300 - MOONLIGHT MASQUERADE (James Newell with Stan Kenon's Orchestra)
- R1-5302 - NO ROMANCE IN YOUR SOUL (Mildred Young)
- R1-5400 - JAZZY JOE (The Dean Dishner and his Band)
- R1-5403 - LOVE ME AS I AM (Johnny Downs and Roger Kane)
- R1-5502 - SLEIGH-BELL SERENADE (Carole Dreyer)
- R1-5600 - MINDS BE MY BUSINESS (Tommy Fester)
- R1-5607 - GAY HANCHOER (Lita Moreau)
- R1-5100 - SPEAKY-SPAK-SPOKE (Mabel Todd and Victor Barnett)
- R1-5108 - HE PLAYS GIN RUMMY (Gale Storm and Les Brown)
- R1-5201 - DON'T LET JULIA FOOL YA (Dick Todd)
- R1-5203 - LIVIN', LOVIN', LAUGHIN' (Marella Hendricks)
- R1-5300 - MOONLIGHT MASQUERADE (James Newell with Stan Kenon's Orchestra)
- R1-5302 - NO ROMANCE IN YOUR SOUL (Mildred Young)
- R1-5400 - JAZZY JOE (The Dean Dishner and his Band)
- R1-5403 - LOVE ME AS I AM (Johnny Downs and Roger Kane)
- R1-5502 - SLEIGH-BELL SERENADE (Carole Dreyer)
- R1-5600 - MINDS BE MY BUSINESS (Tommy Fester)
- R1-5607 - GAY HANCHOER (Lita Moreau)
- R1-5100 - SPEAKY-SPAK-SPOKE (Mabel Todd and Victor Barnett)
- R1-5108 - HE PLAYS GIN RUMMY (Gale Storm and Les Brown)
- R1-5201 - DON'T LET JULIA FOOL YA (Dick Todd)
- R1-5203 - LIVIN', LOVIN', LAUGHIN' (Marella Hendricks)
- R1-5300 - MOONLIGHT MASQUERADE (James Newell with Stan Kenon's Orchestra)
- R1-5302 - NO ROMANCE IN YOUR SOUL (Mildred Young)
- R1-5400 - JAZZY JOE (The Dean Dishner and his Band)
- R1-5403 - LOVE ME AS I AM (Johnny Downs and Roger Kane)
- R1-5502 - SLEIGH-BELL SERENADE (Carole Dreyer)
- R1-5600 - MINDS BE MY BUSINESS (Tommy Fester)
- R1-5607 - GAY HANCHOER (Lita Moreau)
- R1-5100 - SPEAKY-SPAK-SPOKE (Mabel Todd and Victor Barnett)
- R1-5108 - HE PLAYS GIN RUMMY (Gale Storm and Les Brown)
- R1-5201 - DON'T LET JULIA FOOL YA (Dick Todd)
- R1-5203 - LIVIN', LOVIN', LAUGHIN' (Marella Hendricks)
- R1-5300 - MOONLIGHT MASQUERADE (James Newell with Stan Kenon's Orchestra)
- R1-5302 - NO ROMANCE IN YOUR SOUL (Mildred Young)
- R1-5400 - JAZZY JOE (The Dean Dishner and his Band)
- R1-5403 - LOVE ME AS I AM (Johnny Downs and Roger Kane)
- R1-5502 - SLEIGH-BELL SERENADE (Carole Dreyer)
- R1-5600 - MINDS BE MY BUSINESS (Tommy Fester)
- R1-5607 - GAY HANCHOER (Lita Moreau)
- R1-5100 - SPEAKY-SPAK-SPOKE (Mabel Todd and Victor Barnett)
- R1-5108 - HE PLAYS GIN RUMMY (Gale Storm and Les Brown)
- R1-5201 - DON'T LET JULIA FOOL YA (Dick Todd)
- R1-5203 - LIVIN', LOVIN', LAUGHIN' (Marella Hendricks)
- R1-5300 - MOONLIGHT MASQUERADE (James Newell with Stan Kenon's Orchestra)
- R1-5302 - NO ROMANCE IN YOUR SOUL (Mildred Young)
- R1-5400 - JAZZY JOE (The Dean Dishner and his Band)
- R1-5403 - LOVE ME AS I AM (Johnny Downs and Roger Kane)
- R1-5502 - SLEIGH-BELL SERENADE (Carole Dreyer)
- R1-5600 - MINDS BE MY BUSINESS (Tommy Fester)
- R1-5607 - GAY HANCHOER (Lita Moreau)
- R1-5100 - SPEAKY-SPAK-SPOKE (Mabel Todd and Victor Barnett)
- R1-5108 - HE PLAYS GIN RUMMY (Gale Storm and Les Brown)
- R1-5201 - DON'T LET JULIA FOOL YA (Dick Todd)
- R1-5203 - LIVIN', LOVIN', LAUGHIN' (Marella Hendricks)
- R1-5300 - MOONLIGHT MASQUERADE (James Newell with Stan Kenon's Orchestra)
- R1-5302 - NO ROMANCE IN YOUR SOUL (Mildred Young)
- R1-5400 - JAZZY JOE (The Dean Dishner and his Band)
- R1-5403 - LOVE ME AS I AM (Johnny Downs and Roger Kane)
- R1-5502 - SLEIGH-BELL SERENADE (Carole Dreyer)
- R1-5600 - MINDS BE MY BUSINESS (Tommy Fester)
- R1-5607 - GAY HANCHOER (Lita Moreau)
- R1-5100 - SPEAKY-SPAK-SPOKE (Mabel Todd and Victor Barnett)
- R1-5108 - HE PLAYS GIN RUMMY (Gale Storm and Les Brown)
- R1-5201 - DON'T LET JULIA FOOL YA (Dick Todd)
- R1-5203 - LIVIN', LOVIN', LAUGHIN' (Marella Hendricks)
- R1-5300 - MOONLIGHT MASQUERADE (James Newell with Stan Kenon's Orchestra)
- R1-5302 - NO ROMANCE IN YOUR SOUL (Mildred Young)
- R1-5400 - JAZZY JOE (The Dean Dishner and his Band)
- R1-5403 - LOVE ME AS I AM (Johnny Downs and Roger Kane)
- R1-5502 - SLEIGH-BELL SERENADE (Carole Dreyer)
- R1-5600 - MINDS BE MY BUSINESS (Tommy Fester)
- R1-5607 - GAY HANCHOER (Lita Moreau)
- R1-5100 - SPEAKY-SPAK-SPOKE (Mabel Todd and Victor Barnett)
- R1-5108 - HE PLAYS GIN RUMMY (Gale Storm and Les Brown)
- R1-5201 - DON'T LET JULIA FOOL YA (Dick Todd)
- R1-5203 - LIVIN', LOVIN', LAUGHIN' (Marella Hendricks)
- R1-5300 - MOONLIGHT MASQUERADE (James Newell with Stan Kenon's Orchestra)
- R1-5302 - NO ROMANCE IN YOUR SOUL (Mildred Young)
- R1-5400 - JAZZY JOE (The Dean Dishner and his Band)
- R1-5403 - LOVE ME AS I AM (Johnny Downs and Roger Kane)
- R1-5502 - SLEIGH-BELL SERENADE (Carole Dreyer)
- R1-5600 - MINDS BE MY BUSINESS (Tommy Fester)
- R1-5607 - GAY HANCHOER (Lita Moreau)
- R1-5100 - SPEAKY-SPAK-SPOKE (Mabel Todd and Victor Barnett)
- R1-5108 - HE PLAYS GIN RUMMY (Gale Storm and Les Brown)
- R1-5201 - DON'T LET JULIA FOOL YA (Dick Todd)
- R1-5203 - LIVIN', LOVIN', LAUGHIN' (Marella Hendricks)
- R1-5300 - MOONLIGHT MASQUERADE (James Newell with Stan Kenon's Orchestra)
- R1-5302 - NO ROMANCE IN YOUR SOUL (Mildred Young)
- R1-5400 - JAZZY JOE (The Dean Dishner and his Band)
- R1-5403 - LOVE ME AS I AM (Johnny Downs and Roger Kane)
- R1-5502 - SLEIGH-BELL SERENADE (Carole Dreyer)
- R1-5600 - MINDS BE MY BUSINESS (Tommy Fester)
- R1-5607 - GAY HANCHOER (Lita Moreau)
- R1-5100 - SPEAKY-SPAK-SPOKE (Mabel Todd and Victor Barnett)
- R1-5108 - HE PLAYS GIN RUMMY (Gale Storm and Les Brown)
- R1-5201 - DON'T LET JULIA FOOL YA (Dick Todd)
- R1-5203 - LIVIN', LOVIN', LAUGHIN' (Marella Hendricks)
- R1-5300 - MOONLIGHT MASQUERADE (James Newell with Stan Kenon's Orchestra)
- R1-5302 - NO ROMANCE IN YOUR SOUL (Mildred Young)
- R1-5400 - JAZZY JOE (The Dean Dishner and his Band)
- R1-5403 - LOVE ME AS I AM (Johnny Downs and Roger Kane)
- R1-5502 - SLEIGH-BELL SERENADE (Carole Dreyer)
- R1-5600 - MINDS BE MY BUSINESS (Tommy Fester)
- R1-5607 - GAY HANCHOER (Lita Moreau)
- R1-5100 - SPEAKY-SPAK-SPOKE (Mabel Todd and Victor Barnett)
- R1-5108 - HE PLAYS GIN RUMMY (Gale Storm and Les Brown)
- R1-5201 - DON'T LET JULIA FOOL YA (Dick Todd)
- R1-5203 - LIVIN', LOVIN', LAUGHIN' (Marella Hendricks)
- R1-5300 - MOONLIGHT MASQUERADE (James Newell with Stan Kenon's Orchestra)
- R1-5302 - NO ROMANCE IN YOUR SOUL (Mildred Young)
- R1-5400 - JAZZY JOE (The Dean Dishner and his Band)
- R1-5403 - LOVE ME AS I AM (Johnny Downs and Roger Kane)
- R1-5502 - SLEIGH-BELL SERENADE (Carole Dreyer)
- R1-5600 - MINDS BE MY BUSINESS (Tommy Fester)
- R1-5607 - GAY HANCHOER (Lita Moreau)
- R1-5100 - SPEAKY-SPAK-SPOKE (Mabel Todd and Victor Barnett)
- R1-5108 - HE PLAYS GIN RUMMY (Gale Storm and Les Brown)
- R1-5201 - DON'T LET JULIA FOOL YA (Dick Todd)
- R1-5203 - LIVIN', LOVIN', LAUGHIN' (Marella Hendricks)
- R1-5300 - MOONLIGHT MASQUERADE (James Newell with Stan Kenon's Orchestra)
- R1-5302 - NO ROMANCE IN YOUR SOUL (Mildred Young)
- R1-5400 - JAZZY JOE (The Dean Dishner and his Band)
- R1-5403 - LOVE ME AS I AM (Johnny Downs and Roger Kane)
- R1-5502 - SLEIGH-BELL SERENADE (Carole Dreyer)
- R1-5600 - MINDS BE MY BUSINESS (Tommy Fester)
- R1-5607 - GAY HANCHOER (Lita Moreau)
- R1-5100 - SPEAKY-SPAK-SPOKE (Mabel Todd and Victor Barnett)
- R1-5108 - HE PLAYS GIN RUMMY (Gale Storm and Les Brown)
- R1-5201 - DON'T LET JULIA FOOL YA (Dick Todd)
- R1-5203 - LIVIN', LOVIN', LAUGHIN' (Marella Hendricks)
- R1-5300 - MOONLIGHT MASQUERADE (James Newell with Stan Kenon's Orchestra)
- R1-5302 - NO ROMANCE IN YOUR SOUL (Mildred Young)
- R1-5400 - JAZZY JOE (The Dean Dishner and his Band)
- R1-5403 - LOVE ME AS I AM (Johnny Downs and Roger Kane)
- R1-5502 - SLEIGH-BELL SERENADE (Carole Dreyer)
- R1-5600 - MINDS BE MY BUSINESS (Tommy Fester)
- R1-5607 - GAY HANCHOER (Lita Moreau)
- R1-5100 - SPEAKY-SPAK-SPOKE (Mabel Todd and Victor Barnett)
- R1-5108 - HE PLAYS GIN RUMMY (Gale Storm and Les Brown)
- R1-5201 - DON'T LET JULIA FOOL YA (Dick Todd)
- R1-5203 - LIVIN', LOVIN', LAUGHIN' (Marella Hendricks)
- R1-5300 - MOONLIGHT MASQUERADE (James Newell with Stan Kenon's Orchestra)
- R1-5302 - NO ROMANCE IN YOUR SOUL (Mildred Young)
- R1-5400 - JAZZY JOE (The Dean Dishner and his Band)
- R1-5403 - LOVE ME AS I AM (Johnny Downs and Roger Kane)
- R1-5502 - SLEIGH-BELL SERENADE (Carole Dreyer)
- R1-5600 - MINDS BE MY BUSINESS (Tommy Fester)
- R1-5607 - GAY HANCHOER (Lita Moreau)
- R1-5100 - SPEAKY-SPAK-SPOKE (Mabel Todd and Victor Barnett)
- R1-5108 - HE PLAYS GIN RUMMY (Gale Storm and Les Brown)
- R1-5201 - DON'T LET JULIA FOOL YA (Dick Todd)
- R1-5203 - LIVIN', LOVIN', LAUGHIN' (Marella Hendricks)
- R1-5300 - MOONLIGHT MASQUERADE (James Newell with Stan Kenon's Orchestra)
- R1-5302 - NO ROMANCE IN YOUR SOUL (Mildred Young)
- R1-5400 - JAZZY JOE (The Dean Dishner and his Band)
- R1-5403 - LOVE ME AS I AM (Johnny Downs and Roger Kane)
- R1-5502 - SLEIGH-BELL SERENADE (Carole Dreyer)
- R1-5600 - MINDS BE MY BUSINESS (Tommy Fester)
- R1-5607 - GAY HANCHOER (Lita Moreau)
- R1-5100 - SPEAKY-SPAK-SPOKE (Mabel Todd and Victor Barnett)
- R1-5108 - HE PLAYS GIN RUMMY (Gale Storm and Les Brown)
- R1-5201 - DON'T LET JULIA FOOL YA (Dick Todd)
- R1-5203 - LIVIN', LOVIN', LAUGHIN' (Marella Hendricks)
- R1-5300 - MOONLIGHT MASQUERADE (James Newell with Stan Kenon's Orchestra)
- R1-5302 - NO ROMANCE IN YOUR SOUL (Mildred Young)
- R1-5400 - JAZZY JOE (The Dean Dishner and his Band)
- R1-5403 - LOVE ME AS I AM (Johnny Downs and Roger Kane)
- R1-5502 - SLEIGH-BELL SERENADE (Carole Dreyer)
- R1-5600 - MINDS BE MY BUSINESS (Tommy Fester)
- R1-5607 - GAY HANCHOER (Lita Moreau)
- R1-5100 - SPEAKY-SPAK-SPOKE (Mabel Todd and Victor Barnett)
- R1-5108 - HE PLAYS GIN RUMMY (Gale Storm and Les Brown)
- R1-5201 - DON'T LET JULIA FOOL YA (Dick Todd)
- R1-5203 - LIVIN', LOVIN', LAUGHIN' (Marella Hendricks)
- R1-5300 - MOONLIGHT MASQUERADE (James Newell with Stan Kenon's Orchestra)
- R1-5302 - NO ROMANCE IN YOUR SOUL (Mildred Young)
- R1-5400 - JAZZY JOE (The Dean Dishner and his Band)
- R1-5403 - LOVE ME AS I AM (Johnny Downs and Roger Kane)
- R1-5502 - SLEIGH-BELL SERENADE (Carole Dreyer)
- R1-5600 - MINDS BE MY BUSINESS (Tommy Fester)
- R1-5607 - GAY HANCHOER (Lita Moreau)
- R1-5100 - SPEAKY-SPAK-SPOKE (Mabel Todd and Victor Barnett)
- R1-5108 - HE PLAYS GIN RUMMY (Gale Storm and Les Brown)
- R1-5201 - DON'T LET JULIA FOOL YA (Dick Todd)
- R1-5203 - LIVIN', LOVIN', LAUGHIN' (Marella Hendricks)
- R1-5300 - MOONLIGHT MASQUERADE (James Newell with Stan Kenon's Orchestra)
- R1-5302 - NO ROMANCE IN YOUR SOUL (Mildred Young)
- R1-5400 - JAZZY JOE (The Dean Dishner and his Band)
- R1-5403 - LOVE ME AS I AM (Johnny Downs and Roger Kane)
- R1-5502 - SLEIGH-BELL SERENADE (Carole Dreyer)
- R1-5600 - MINDS BE MY BUSINESS (Tommy Fester)
- R1-5607 - GAY HANCHOER (Lita Moreau)
- R1-5100 - SPEAKY-SPAK-SPOKE (Mabel Todd and Victor Barnett)
- R1-5108 - HE PLAYS GIN RUMMY (Gale Storm and Les Brown)
- R1-5201 - DON'T LET JULIA FOOL YA (Dick Todd)
- R1-5203 - LIVIN', LOVIN', LAUGHIN' (Marella Hendricks)
- R1-5300 - MOONLIGHT MASQUERADE (James Newell with Stan Kenon's Orchestra)
- R1-5302 - NO ROMANCE IN YOUR SOUL (Mildred Young)
- R1-5400 - JAZZY JOE (The Dean Dishner and his Band)
- R1-5403 - LOVE ME AS I AM (Johnny Downs and Roger Kane)
- R1-5502 - SLEIGH-BELL SERENADE (Carole Dreyer)
- R1-5600 - MINDS BE MY BUSINESS (Tommy Fester)
- R1-5607 - GAY HANCHOER (Lita Moreau)
- R1-5100 - SPEAKY-SPAK-SPOKE (Mabel Todd and Victor Barnett)
- R1-5108 - HE PLAYS GIN RUMMY (Gale Storm and Les Brown)
- R1-5201 - DON'T LET JULIA FOOL YA (Dick Todd)
- R1-5203 - LIVIN', LOVIN', LAUGHIN' (Marella Hendricks)
- R1-5300 - MOONLIGHT MASQUERADE (James Newell with Stan Kenon's Orchestra)
- R1-5302 - NO ROMANCE IN YOUR SOUL (Mildred Young)
- R1-5400 - JAZZY JOE (The Dean Dishner and his Band)
- R1-5403 - LOVE ME AS I AM (Johnny Downs and Roger Kane)
- R1-5502 - SLEIGH-BELL SERENADE (Carole Dreyer)
- R1-5600 - MINDS BE MY BUSINESS (Tommy Fester)
- R1-5607 - GAY HANCHOER (Lita Moreau)
- R1-5100 - SPEAKY-SPAK-SPOKE (Mabel Todd and Victor Barnett)
- R1-5108 - HE PLAYS GIN RUMMY (Gale Storm and Les Brown)
- R1-5201 - DON'T LET JULIA FOOL YA (Dick Todd)
- R1-5203 - LIVIN', LOVIN', LAUGHIN' (Marella Hendricks)
- R1-5300 - MOONLIGHT MASQUERADE (James Newell with Stan Kenon's Orchestra)
- R1-5302 - NO ROMANCE IN YOUR SOUL (Mildred Young)
- R1-5400 - JAZZY JOE (The Dean Dishner and his Band)
- R1-

- RI-1195 - RADIO PARADE (Nick Goodell)
- RI-1194 - NO ONE EVER COMES AROUND TO MY HOUSE (Carol Dexter)
- RI-1202 - WHO'S YEHOO! (Lena Torvalds)
- RI-1193 - AIR PARADE (Lee Wallace)
- RI-1192 - ONE LOOK AT YOU (Ivo Kalmo)
- RI-1194 - BANK OF LOVE (Eve Sheeha)
- RI-1193 - GOTTA KEEP ROLLIN' (Bono Vincent)
- RI-1195 - SHOWBATE MELODIES (The Marchals)
- RI-1192 - GLOBAL RHYTHM (The Ballo Area)
- RI-1196 - LET'S TALK IT OVER (Gene Almond and Naomi Wheat)
- RI-1200 - CHICKIEY THE COP (Bono Vincent)
- RI-1210 - I FEAR TAY KISSES (Virginia Hess and Bertha Kane)
- RI-1211 - YOU ARE MY LUCKY STAR (Jack Kelly and Audrey Westfall with the June Taylor girls)
- RI-1202 - LOOKING BACK AT IT NOW (Jerry Lawler)
- RI-1204 - YOUR DOD MEETS MY DOD (Helen Alexander and Sa Dara Barrett)
- RI-1201 - HOMESPUN (Jack Kelly and the Ross Submers)
- RI-1204 - HARD ON YOUR HEART (Yvonne Hunter)
- RI-1192 - THEY'RE GOIN' TO BUILD A MONUMENT (Bergin Kane)
- RI-1195 - WOO WOO (Felix Leggett)
- RI-1198 - THE MAN ON THE FERRY (The Liberty Quartette)
- RI-1199 - LEAF YEAR LENA (Vince Savary)
- RI-1195 - NOW (Van Hatten)
- RI-1192 - OH YOU PRETTY WOMAN (Nick Goodell)
- RI-1192 - THIS IS ROMANCE (Lee Bennett with Corinne and Tina Valdes)
- RI-1195 - BIG MAN FROM THE SOUTH (Ivo Kalmo)
- RI-1191 - BRAINE (Gene Austin and Doris Sherman)
- RI-1196 - WHEN I GROW UP (Felix Leggett)
- RI-1191 - THE SEASON'S THE REASON (World Breaks)
- RI-1192 - GREEN MOON (Corinne and Tina Valdes)
- RI-1195 - POP'S COMIN' HOME
- RI-1191 - EVERYDAY OF MY LIFE (Jerry Lawler)
- RI-1192 - I LOVE THE MEN (Edna Harris)
- RI-1191 - WHO DUNNIT (Will Vinther's Orchestra with Billie Joyce)
- RI-1196 - LOVER, ARE YOU THERE? (Marion Coley)
- RI-1192 - TIP TOE THROUGH THE TULIPS (Nick Lucas)
- RI-1194 - SIDE BY SIDE (Nick Lucas)
- RI-1194 - CALL TO ARMS (Clyde Glenn)
- RI-1194 - TICO, TICO (Jeri Sullivan)
- RI-1195 - COME WITH ME NOW (Paula Clarion with The Jesters)
- RI-1191 - ONE MEAT BALL (Paul Clayton)
- RI-1194 - KITCHY KITCHY KOO (Irene Warner and Carol Sherman)
- RI-1196 - TAKE ME IN YOUR ARMS (Dorothy D'Neal)
- RI-1195 - SWEET AND LOVELY (Barry Cow)
- RI-1192 - TABBY THE CAT (Eggy Peters)
- RI-1195 - TAKE IT (The Hummel Sisters)
- RI-1193 - DANCE BABY DANCE (The Mel-Tones)
- RI-1196 - IOWA (Jerry Lawler)
- RI-1191 - WINTER WONDERLAND (Dionising States)
- RI-1196 - A KISS GOODNIGHT (The Barker States)
- RI-1191 - JUST A LITTLE FOND AFFECTION (Vickie Richards and Kirk Wood)
- RI-1191 - PIN MARIN (The Dionising States)
- RI-1192 - HE BROKE MY HEART (The Nilsson Twins)
- RI-1193 - HOT LIPS (Dorothy D'Neal)
- RI-1191 - ONE-ZY TWO-ZY (Yvonne Martin and Wendie Bishop)
- RI-1191 - SEVEN DAYS A WEEK (Johnston Thompson and De Paulino)
- RI-1191 - COFFEE SHOP RHYTHM (The Molesters and Paula Kelly)
- RI-1191 - THE MAN WITH THE WEIRD BEARD (Orford Claire)
- RI-1191 - ASK MY HEART (Glad Stone)
- RI-1191 - WHAT A LOVELY AFTERNOON (Earl Oxford and Mary Heid)
- RI-1191 - WHEREVER THERE'S ME, THERE'S YOU (Jerry Boone Orchestra with Terry Taylor)
- RI-1191 - IT'S A PITY TO SAY GOODNIGHT (Joan Harvey)
- RI-1191 - MY PIN UP GUY (The Terry Twins)
- RI-1191 - OOH OH GEORGIE (Edna Harris)
- RI-1191 - THE SOLDIER SONG (Various Daily with the Goodfellers)
- RI-1191 - ALL IN FAVOR SAY AYE (Marlin Hare and The Paragon)
- RI-1191 - WHEN YOUR HEAD'S IN THE CLOUDS (Johnston Thompson and Marian Kerrigan)
- RI-1191 - LEARNING TO SPEAK ENGLISH (Bertha Kerrigan with Eddie LeBaron and his Orchestra)
- RI-1191 - BLOW THE MAN DOWN (Marlin Hare and The Paragon)



RI-12106 EMILY BROWN

VAUDEVILLE AND VARIETY

- RI-2306 - A TWIST OF THE WRIST (Gwen McDonald, Wesley Adams)
- RI-7164 - THE FERRIS WHEEL (Rudd Harper and Lorraine Elliott)
- RI-7384 - MY SWEET ELOISE (Audrey Berg and Frank Howard)
- RI-905 - SWEET ONCE TIME (Dionise Sisters)
- RI-1043 - OPERATIN' RHYTHM (Three Heat Waves)
- RI-1090 - GUESS WHO? (Arthur Brown)
- RI-1143 - OUR TEACHER (Henry Youngman)
- RI-1375 - INTERNATIONAL REVIEW (Musical Toss)
- RI-2192 - IN THE GLOAMING (Lea Banerman)

SEPIA VOCALS

- RI-3205 - RIDE, RED, HIDE (The Charlottes)
- RI-1450 - WILLIE, WILLIE (Sam Manning and Belle Reeside)
- RI-1174 - SWANE SMILES (The Caber Kids)
- RI-11708 - MEETIN' TIME (The Jodie Area)
- RI-1182 - BLOCK PARTY REVELS (Billie Lynn and Ade Abrition)
- RI-1195 - BACKSTAGE BLUES (Lynn Abrition)
- RI-1208 - KEEP WAITIN' (George Washington Brown)
- RI-1216 - EMILY BROWN (Ivo Kalmo)
- RI-1208 - GOOD-NIGHT (George Taylor, Placid and Yvonne)
- RI-1267 - GOD'S HEAVEN (George Washington Brown)
- RI-1268 - HIT THAT JIVE JACK (The Musical Molesters)
- RI-1306 - KEEP SMILING (The Goodfellers)
- RI-1430 - BABY, DON'T YOU CRY (Wren Erwin)
- RI-1468 - IF YOU TREAT ME TO A HUG (The Chantlines)
- RI-1468 - BIT IT (Paterson and Jackson)
- RI-1608 - EVERY DAY IS SATURDAY IN HARLEM (Billie Rogers)
- RI-1608 - RINKA RINKA MAN (Billie Harwood)
- RI-1728 - DINAH (Bob Howard)
- RI-1708 - I'M TIRED (Lynn and Beretille)
- RI-1840 - MARY HAD A LITTLE LAMB (The Three Peppers)
- RI-1850 - CHA-CHI-MAN (The Lida Four Quartette)
- RI-1940 - LOVE GROWS ON A WHITE OAK TREE (Little Four Quartette)
- RI-1950 - CAN'T SEE FOR LOOKIN' (Eda James)
- RI-2008 - RIGOLETTO (Ivo, Dawn, and Duke)
- RI-2106 - I'VE BEEN WELL (Ivo, Dawn and Duke)
- RI-2106 - CATS CAN'T DANCE (Mabel Lee)
- RI-2106 - OH-HOLEE MY, MY (The Countess and the Counts)
- RI-2106 - IT'S ME, OH! LORD (John Shadrach Horan)
- RI-2106 - "FIVE SALTED PEANUTS" (The Countess and the Counts)
- RI-2106 - WE'RE STAYIN' OUT TONIGHT (Ivo Harwood)
- RI-2106 - SCOTCH BOOGIE (Pat Flowers)
- RI-2106 - YA FINE AND HEALTHY THING (Ivona Bartley)
- RI-2106 - I HAD A DREAM (Johnny and George)
- RI-2106 - JOSEPH AND HIS BROTHERS (Ivo Harwood)
- RI-2106 - MR. JACKSON FROM JACKSONVILLE (Ivo Harwood)
- RI-2106 - DIXIE RHYTHM (Pala Waller)
- RI-2106 - TAKE EVERYTHING (The Three Peppers)
- RI-2106 - WACK ME UP (Ivo, Dawn and Duke)
- RI-2106 - WHO FAT BROTHERLY (Gene Hodges)
- RI-2106 - SHIP HAD WONDERFUL TIME (Yvonne Smith and Gene Hodges)
- RI-2106 - WHO DUNIT TO WHO (Ivo Harwood)

INSTRUMENTAL GROUPS

- RI-2306 - MY FRATERNITY PIN (Laudy Trio)
- RI-3206 - ON A SUNDAY AFTERNOON (Maxwell Girls)
- RI-9002 - LULLABY IN SWING (The Millwatts)
- RI-7055 - BOCKY BARKSODY (Ivona Vincent and his Harmonica Band)
- RI-4942 - MUSICAL JOKE (The Mills Philharmonic)
- RI-14055 - TIGER RAB (Water Liberson)
- RI-12055 - HOTSY TOTSY (The Liberson Trio and Tom Todd)
- RI-1899 - ONE MAN BAND (Vince's Musical)
- RI-1903 - DARK EYES (Mills Herb Trio)
- RI-2104 - STUFF LIKE THAT THERE (Mary Katharine Trio)
- RI-2106 - THERE MUST BE A WAY (The Mary Katharine Trio)
- RI-3403 - DIRTY MICKITY (Johnny Wash and The Halber-Astin Trio)
- RI-2673 - BEE WHATCHA DO (Ivona Flute Trio)
- RI-2707 - BLUES OF MARY'S FLAT (Mary Osborne Trio with Suzanne Grimes)
- RI-3795 - GEORGIE PORGIE (Ivona Flute Trio)

DANCES

- RI-1503 - A FELLER WHO PLAYS IN A BAND (Helen Miller with Will Gorman and his Band)
- RI-1607 - POEME (Charlotte and Ford and the Carmo Girls)
- RI-1704 - I KNEW IT WOULD BE THIS WAY (Charlotte and Ford)
- RI-1807 - DID ANOTHER CALL (Charlotte and Dick Hogan)
- RI-1903 - THAT FOR ME (Hebert Roberts)
- RI-1903 - OUTLINE OF JITTERBUG HISTORY (Whitely's Lindy Hoppers)
- RI-1908 - TIGAL TI-CORICA TA (Ivona Harvey with the Meyer Brothers)
- RI-2102 - BLOW, GABRIEL, BLOW (Gene Barry with Nina and Lenora)
- RI-2628 - BACALA (Cecilia Marx and Annette)
- RI-1191 - THE HEATS ON AGAIN (The Three Hot Waves)
- RI-1191 - THE DANGER DANCE (Victoria Bano)
- RI-1191 - CHINESE FANTASY (Ivona Harvey)
- RI-1191 - MI LINDA AMOR (The Valiano and Lottie Angler)
- RI-1481 - ROTARY SWING (Carol Parker)
- RI-1425 - ABCO BEN BOOGIE (Ivona Devel and Jack Blair)
- RI-1710 - SOMBRERITO MIA (Carmela)
- RI-1956 - DANCE IMPRESSIONS (Hobbs Davis)

U.S. School of Cinematic Arts
Hugh M. Hefner Memorial

SEPIA DANCE BANDS

- RI-1850 - JUMP IN (Ivo, Dawn and Duke)
- RI-1191 - LET'S GO (Ivo, Dawn and Duke)
- RI-2106 - TILLIE (Lynn and Duke)
- RI-2206 - LAZY LALA (Ivo, Dawn and Duke)
- RI-2705 - ROMANCE WITHOUT FINANCE (Ivo, Dawn and Duke)
- RI-2705 - T. G. BOOGIE WOOGIE (Ivo, Dawn and Duke)
- RI-2820 - CRYN' AND BINGIN' THE BLUES (Ivo, Dawn and Duke)
- RI-2820 - I'VE BEEN HERE (Ivo, Dawn and Duke)
- RI-2820 - DON'T BE LATE (Ivo, Dawn and Duke)
- RI-2820 - RHYTHM MAN (Ivo, Dawn and Duke)
- RI-2820 - BROADWAY (Ivo, Dawn and Duke)
- RI-2820 - MISTLETOE (Ivo, Dawn and Duke)

22 (26) Foreign orders—except Canada and Mexico—must total a minimum of \$10.00.

