

Encore Special

\$5

each (Standard 8mm. only)
(2 reels \$10)

\$20

each (16mm. only)
(2 reels \$30)

FOR A LIMITED TIME ONLY (Through June 1971 you can again purchase these discontinued Blackhawk films. Although they have been withdrawn from our regular line, we have many requests for them.

So, for our customers, we're again making these titles available for a limited time only. We'll honor ALL ORDERS RECEIVED

ON OR BEFORE JUNE 30, 1971 or until our stock is exhausted.

Wherever possible, we've also included 16mm. versions at \$20 each. Sorry, none of these titles are available in Super 8. After June 1971 you can again purchase these available to you. (Sale refers to items on this page only)

FROM THE WORLD OF COMEDY AND DRAMA



A ONE NIGHT STAND

with CHESTER CONKLIN
This is a typical Keystone improvisation made up of a series of slapstick shuffles with the scenery at the hands of Chester Conklin. Mae Busch is cast as the feminine member of the dramatic act.

810-10-0251, Standard 8mm., 150-feet, 11-ozs. \$5.00
620-10-0067, 16mm., 300-feet, 2-lbs. \$20.00



KLONDIKE GOLD RUSH

Made from 35mm. paper positives in the Library of Congress, this is motion picture coverage of America's last quest for gold. Thus while fragmentary, you'll see authentic scenes of the Klondike gold rush.

810-66-0248, Standard 8mm., 150-feet, 11-ozs. \$5.00
620-66-0064, 16mm., silent, 300-feet, 2-lbs. \$20.00



THE MAKING OF BRONCHO BILLY

Starring "Broncho Billy" Anderson
This is a typical "Broncho Billy" film of the nearly 350 such films turned out by Essanay, one of the pioneer movie companies which had been founded by Anderson and George K. Spoor in 1907. This particular film was released by Essanay in February 1913.

810-36-0322, Standard 8mm., 150-feet, 11-ozs. \$5.00
620-36-0126, 16mm., 300-feet, 2-lbs. \$20.00



THE HIDDEN VOICE

"The Exploits of Elaine"
starring PEARL WHITE
Here is a typical chapter in the second serial series which starred Pearl White. Of special interest is the use of the "Vocophone," nothing more or less than an intercom unit, but in 1914 as fantastic as today's science-fiction.

810-43-0325, Standard 8mm., 350-feet, 14-ozs. (2-reels) \$10.00
620-43-0127, 16mm., 700-feet, 3-lbs. \$30.00



WHISPERING WHISKERS

with BILLY BEVAN and ANDY CLYDE
See Billy and Andy go after the "stolen ruby of Rajah Koola Kasha in the house of Don Peruna." Of course they have no luck, but there's lots of Sennett type action that builds to a speeding climax.

810-10-0358, Standard 8mm., 350-feet, 14-ozs. (2-reels) \$10.00



BILLY THE BEAR TAMER

with BILLY QUIRK and CONSTANCE TALMADGE

This is a typical light comedy of 1915 and one which, because of the leading players, will have more than passing interest to film collectors.

810-01-0331, Standard 8mm., 175-feet, 11-ozs. \$5.00
620-01-0134, 16mm., silent, 350-feet, 2-lbs. \$20.00

GREAT RAILROAD MOVIES



ON THE DELAWARE AND HUDSON

Shot in northeastern Pennsylvania and eastern New York, see pictures of the vanished steam power of the D. & H. including crossing the summit at Ararat.

810-77-0082, Standard 8mm., 150-feet, 11-ozs. \$5.00
630-77-0009, 16mm., optical sound, 200-feet, 2-lbs. \$20.00



ON THE CANADIAN NATIONAL

Photographed in the fall of 1954, this film concentrates on activity between Toronto and Montreal on the C. N. main line to Chicago (via its subsidiary, the Grand Trunk Western).

810-77-0099, Standard 8mm., 150-feet, 11-ozs. \$5.00
630-77-0014, 16mm., optical sound, 300-feet, 2-lbs. \$20.00



THE MANCHESTER & ONEIDA RY.

Beginning back in 1900, the M. & O. was started by a group of Manchester, Iowa businessmen decided their town would be better off with a connection to Oneida, 8 miles away, to tie in with the Chicago Great Western and The Milwaukee Road. This film deals with the M. & O's operation in the later 1940's.

810-77-0333, Standard 8mm., 150-feet, 11-ozs. \$5.00
620-77-0135, 16mm., silent, 275-feet, 2-lbs. \$20.00



SMOKE AND STEAM ON THE C. & E. I.

This film makes up in several dramatic shots what it lacks in variety of locomotive wheel arrangements for this prairie railroad.

810-77-0260, Standard 8mm., 150-feet, 11-ozs. \$5.00
620-77-0075, 16mm., silent, 300-feet, 2-lbs. \$20.00



MELODRAMA RIDES THE RAILS

Here see three examples of early movies dealing with railroading as the subject or background for the story: "Railroad Smashup" (Edison, 1904), "A Railroad Tragedy" (Biograph, 1904), and "A Mother's Devotion" (Vitagraph, 1911).

810-35-0253, Standard 8mm., 200-feet, 11-ozs. \$5.00
620-35-0069, 16mm., 400-feet, 2-lbs. \$20.00



WESTERN PACIFIC FAST FREIGHT

Shot mostly in the Feather River Canyon where the Western Pacific tackles the Sierra Nevada, see No. 62, The Fruitblock, on its run from Oakland, Calif., to Salt Lake City, Utah. Also shows the working of Centralized Traffic Control.

810-77-0389, Standard 8mm., 150-feet, 11-ozs. \$5.00
630-77-0004, 16mm., optical sound, 300-feet, 11-ozs. \$20.00

May - June
1971

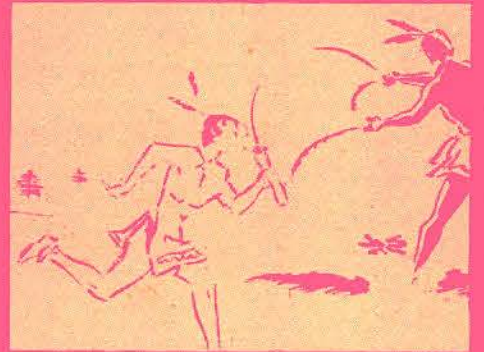

Sales FLYER F211

from
Blackhawk Films

(Blackhawk Flyer F-211 does not supersede Bulletin B-209. Instead Flyer F-211 should be used in conjunction with Bulletin B-209 up through and including June 30, 1971.)

"World's largest
selection
of
things to show"

THE
EASTIN-PHELAN
CORPORATION

DAVENPORT
IOWA 52808

BLACKHAWK'S GUARANTEE
We want you to be satisfied with what you buy from Blackhawk. If, after receiving an item you are disappointed in any way, return it to us, transportation prepaid, in its original condition, and within ten days after you receive it, and we'll allow you full credit on some other purchase, issue you a credit memo which you may later apply on some other selection, or give you a full refund.

CHAPLIN - HORROR COMBO SALE

Here's a combination of entertainment that will be hard to beat—Chaplin for Comedy—and the Drama and Horror of DRACULA and SHE—as well as three different versions of Dr. Jekyll and Mr. Hyde, dating

from 1912 to Barrymore's version of 1920. But BUY NOW TO SAVE—This special sale event ends June 30, 1971. (Sale refers to items on this page only.)

MUTUAL PERIOD CHAPLIN FILMS



THE ADVENTURER (1917)

810-04-0320, Standard 8mm., 350-feet, 14-ozs., Regularly \$12.98, Sale \$11.69
860-04-0081, Super 8, 375-feet, 14-ozs., Regularly \$14.98, Sale \$13.49
620-04-0124, 16mm. silent version, about 700-feet, 3-lbs., Regularly \$39.98, Sale \$34.98

BEHIND THE SCREEN (1916)

(EDNA PURVIANCE, ERIC CAMPBELL, FRANK J. COLEMAN, ALBERT AUSTIN, HENRY BERGMAN, LLOYD BACON, and CHARLOTTE MINEAU are also in the cast.)
820-04-0211, Standard 8mm., 350-feet, 14-ozs., Regularly \$12.98, Sale \$11.69
860-04-0145, Super 8, 375-feet, 14-ozs., Regularly \$14.98, Sale \$13.49
620-04-0034, 16mm. silent version, about 700-feet, 3-lbs., Regularly \$39.98, Sale \$34.98

THE COUNT (1916)

(EDNA PURVIANCE, ERIC CAMPBELL, JAMES I. KELLY, LEO WHITE, CHARLOTTE MINEAU, and FRANK J. COLEMAN are also in the cast.)
810-04-0332, Standard 8mm., 350-feet, 14-ozs., Regularly \$12.98, Sale \$11.69
860-04-0264, Super 8, 400-feet, 1-lb., Regularly \$14.98, Sale \$13.49
620-04-0133, 16mm. silent version, about 700-feet, 3-lbs., Regularly \$39.98, Sale \$34.98

THE CURE (1917)

(EDNA PURVIANCE, ERIC CAMPBELL, JOHN RAND, ALBERT AUSTIN, FRANK J. COLEMAN, JAMES T. KELLY, and HENRY BERGMAN are also in the cast.)
810-04-0197, Standard 8mm., 325-feet, 14-ozs., Regularly \$2.98, Sale \$1.69
860-04-0133, Super 8, 350-feet, 14-ozs., Regularly \$14.98, Sale \$13.49
620-04-0003, 16mm. silent version, about 700-feet, 3-lbs., Regularly \$39.98, Sale \$34.98



EASY STREET (1917)

810-04-0237, Standard 8mm., 350-feet, 14-ozs., Regularly \$12.98, Sale \$11.69
860-04-0008, Super 8, 425-feet, 1-lb., Regularly \$14.98, Sale \$13.49
620-04-0053, 16mm. silent version, about 700-feet, 3-lbs., Regularly \$39.98, Sale \$34.98

THE FIREMAN (1916)

(EDNA PURVIANCE, ERIC CAMPBELL, LLOYD BACON, LEO WHITE, JOHN RAND, FRANK J. COLEMAN, and JAMES T. KELLY are also in the cast.)
810-04-0326, Standard 8mm., 40-feet, 1-lb., Regularly \$12.98, Sale \$11.69
860-04-0119, Super 8, 450-feet, 1-lb., Regularly \$14.98, Sale \$13.49
620-04-0128, 16mm. silent version, about 800-feet, 3-lbs., Regularly \$39.98, Sale \$34.98

THE FLOORWALKER (1916)

(EDNA PURVIANCE, ERIC CAMPBELL, LLOYD BACON, ALBERT AUSTIN, CHARLOTTE MINEAU and LEO WHITE)
810-04-0193, Standard 8mm., 350-feet, 14-ozs., Regularly \$12.98, Sale \$11.69
860-04-0023, Super 8, 400-feet, 14-ozs., Regularly \$14.98, Sale \$13.49
620-04-0007, 16mm. silent version, about 700-feet, 3-lbs., Regularly \$39.98, Sale \$34.98

THE IMMIGRANT (1917)

(EDNA PURVIANCE, ALBERT AUSTIN, HENRY BERGMAN, STANLEY SANFORD, ERIC CAMPBELL, JAMES T. KELLY, JOHN RAND and FRANK J. CAMPBELL.)
810-04-0230, Standard 8mm., 350-feet, 14-ozs., Regularly \$12.98, Sale \$11.69
860-04-0118, Super 8, 375-feet, 14-ozs., Regularly \$14.98, Sale \$13.49
620-04-0046, 16mm. silent version, about 600-feet, 3-lbs., Regularly \$39.98, Sale \$34.98



ONE A. M. (1916)

(ALBERT AUSTIN)
810-04-0247, Standard 8mm., 275-feet, 14-ozs., Regularly \$12.98, Sale \$11.69
860-04-0038, Super 8, 390-feet, 14-ozs., Regularly \$14.98, Sale \$13.49
620-04-0061, 16mm. silent version, about 500-feet, 3-lbs., Regularly \$39.98, Sale \$34.98

THE PAWNSHOP (1916)

810-04-0185, Standard 8mm., 400-feet, 14-ozs., Regularly \$12.98, Sale \$11.69
860-04-0121, Super 8, 450-feet, 1-lb., Regularly \$14.98, Sale \$13.49
620-04-0013, 16mm. silent version, about 750-feet, 2-lbs., Regularly \$39.98, Sale \$34.98

THE RINK (1916)

810-04-0263, Standard 8mm., 350-feet, 14-ozs., Regularly \$12.98, Sale \$11.69
860-04-0067, Super 8, 400-feet, 1-lb., Regularly \$14.98, Sale \$13.49
620-04-0078, 16mm. silent version, about 600-feet, 3-lbs., Regularly \$39.98, Sale \$34.98

THE VAGABOND (1916)

810-04-0151, Standard 8mm., 375-feet, 14-ozs., Regularly \$12.98, Sale \$11.69
860-04-0013, Super 8, 425-feet, 1-lb., Regularly \$14.98, Sale \$13.49
620-04-0021, 16mm. silent version, about 750-feet, 2-lbs., Regularly \$39.98, Sale \$34.98



DRACULA

(Nosferatu)
(1922 An Abridgement)

with MAX SCHRECK, ALEXANDER GRANCHE, GUSTAV VON WAGENHEIM
810-49-0773, Standard 8mm. version, about 600-feet, 2-lbs., Regularly \$21.98, Sale \$19.79
860-49-0405, Super 8 version, about 675-feet, 2-lbs., Regularly \$24.98, Sale \$22.49



SHE

(1926)

starring BETTY BLYTHE with CARLYLE BLACKWELL
810-49-0835, Standard 8mm., 1075-feet, 3-lbs., Regularly \$34.98, Sale \$29.98
860-49-0473, Super 8, 1200-feet, 3-lbs., Regularly \$39.98, Sale \$34.98
620-49-0345, 16mm. silent, 2150-feet, 6-lbs., Regularly \$149.98, Sale \$129.98

3 VERSIONS OF JEKYLL & HYDE



DR. JEKYLL AND MR. HYDE (1911)

JAMES CRUZE, FLORENCE LABADIE
810-30-0492, Standard 8mm., 200-feet, 11-ozs., Regularly \$6.98, Sale \$6.29
860-04-0029, Super 8, 225-feet, 11-ozs., Regularly \$7.98, Sale \$7.19
620-04-0186, 16mm., 400-feet, 2-lbs. Regularly \$24.98, Sale \$22.49



DR. JEKYLL AND MR. HYDE (1920)

SHELDON LEWIS
810-30-0757, Standard 8mm., 225-feet, 11-ozs., Regularly \$6.98, Sale \$7.19
860-30-0358, Super 8, 250-feet, 11-ozs., Regularly \$8.98, Sale \$8.09
630-30-0402, 16mm. optical sound with narration and silent movie piano accompaniment, 400-feet, 2-lbs., Regularly \$24.98, Sale \$22.49



DR. JEKYLL AND MR. HYDE

starring JOHN BARRYMORE, with MARTHA MANSFIELD, BRANDON HURST, NITA NALDI
810-49-0801, Standard 8mm., 600-feet, 2-lbs., Regularly \$21.98, Sale \$19.79
860-49-429, Super 8, 675-feet, 2-lbs., Regularly \$24.98, Sale \$22.49

OUTSTANDING NEW RELEASE



DOUGLAS FAIRBANKS

with

JUSTINE JOHNSTONE

in



THE THIEF OF BAGDAD

(1924)

In *The Thief of Bagdad*, Douglas Fairbanks departed from the swashbuckler roles he had portrayed in *The Mark of Zorro*, *The Three Musketeers* and *Robin Hood*, to play that of a pure scamp, a purse snatcher and a pickpocket.

Doug assembled, at the cost of two millions, the biggest cast, the biggest sets and the most elaborate costumes, for this glittering production, this fairy tale of old Bagdad.

There's magic in its, as Doug meets and falls in love with the beautiful princess, and competes with the most wealthy and eligible princes of the Orient for her hand. There's magic, too, in many of the effects that were created for this film, a milestone for its day.

COMPLETE VERSION

810-53-0894, Standard 8mm., 2600-feet, 5-lbs. \$ 91.98
860-53-0555, Super 8, 2900-feet, 5-lbs. \$104.98
620-53-0382, 16mm. silent, 5200-feet, 14-lbs. \$399.98

PAUL KILLIAM'S ABRIDGED VERSION

810-53-0829, Standard 8mm., 550-feet, 2-lbs. \$21.98
860-53-0462, Super 8, 600-feet, 2-lbs. \$24.98

U.S.C. School
of Cinematic Arts
The Motion Picture Image Archive

Lobster

Standard 8mm. • Super 8 • 16mm.

Blackhawk Films®

silent • sound • some color

COMEDY - DRAMA - ADVENTURE

Films from the Great Days of The Silents and the Early Days of Sound!

On this and following pages is a complete alphabetical listing of all of the great films offered by Blackhawk.

For your convenience, we have broken them into easy-to-find categories. Under each title we have listed the various versions, i.e., Standard 8mm., Super 8, 16mm., etc. Unless otherwise stated, all

films are silent and black & white.

Be aware, too, that you must order the proper film format to fit your projector. Standard 8mm. film must be used in a Standard 8mm. projector. Super 8 film must be used only in a Super 8 projector. (Of course, both can be used in a dual projector.)

Following is a simple chart that gives running time of various film formats.

RUNNING TIME OF SILENT FILMS BASED ON AVERAGE PROJECTION SPEED

Standard 8mm.,	per 100-feet	7-1/2 minutes
Super 8,	per 100-feet	6-3/4 minutes
16mm.,	per 100-feet	3-3/4 minutes

RUNNING TIME ON SOUND FILMS

16mm.,	per 100-feet	2-3/4 minutes
Standard 8mm.,	per 100-feet	5-1/2 minutes
Super 8,	per 100-feet	5 minutes

For short descriptions of each film, see the Blackhawk

Films Bulletin.

When ordering from this catalog, use order blank on page 23. Be sure to read all instructions. Always order by title and stock number. . . and remember to save all papers returned with your order until all items are checked and found completely satisfactory.

All Productions by Hal Roach are available in Standard 8mm., Super 8, and 16mm., sound and silent, as listed. They are licensed by Hal Roach Studios for home and non-theatrical exhibition—Television and Theatrical Rights Are Reserved—in the United States, including Alaska and Hawaii, Canada, Canton Islands, Caroline Islands, Guam, Marianas Islands, Marshall Islands, Panama Canal Zone, Puerto Rico, Samoa (Tutuila), Virgin Island and Wake Island.

the films of
stan laurel & hardy
oliver
Hal Roach Productions

ANGORA LOVE (1929)

810-02-0076, Standard 8mm., 350-feet, 14-ozs. \$13.98
860-02-0153, Super 8, 400-feet, 14-ozs. \$15.98
620-02-0137, 16mm. optical sound, 700-feet, 3-lbs. \$44.98

ANOTHER FINE MESS (1930)

810-02-0572, Standard 8mm., 500-feet, 2-lbs. \$19.98
860-02-0313, Super 8, 575-feet, 2-lbs. \$22.98
830-02-0031, Standard 8mm. magnetic sound, 550-feet, 2-lbs. \$34.98
880-02-0021, Super 8 magnetic sound, 600-feet, 2-lbs. \$37.98
640-02-0044, 16mm. optical sound, 1100-feet, 4-lbs. \$59.98

ANY OLD PORT (1932)

830-02-0072, Standard 8mm. magnetic sound, 400-feet, 1-lb. \$24.98
640-02-0057, 16mm. optical sound, 800-feet, 3-lbs. \$44.98

BACON GRABBERS (1929)

810-02-0301, Standard 8mm., 400-feet, 14-ozs. \$13.98
860-02-0149, Super 8, 450-feet, 14-ozs. \$15.98
620-02-0109, 16mm. silent, 800-feet, 3-lbs. \$44.98

BEAU HUNKS (1931)

810-02-0544, Standard 8mm., 550-feet, 2-lbs. \$21.98
860-02-0319, Super 8, 625-feet, 2-lbs. \$24.98
830-02-0109, Standard 8mm. magnetic sound, 700-feet, 2-lbs. \$49.98
880-02-0014, Super 8 magnetic sound, 775-feet, 2-lbs. \$53.98
640-02-0029, 16mm. optical sound, 1400-feet, 5-lbs. \$79.98

BE BIG (1930)

830-02-0073, Standard 8mm., magnetic sound, 500-feet, 1-lb. \$34.98
880-02-0008, Super 8 magnetic sound, 550-feet, 2-lbs. \$37.98
640-02-0058, 16mm. optical sound, 1000-feet, 3-lbs. \$59.98

BELOW ZERO (1930)

810-02-0549, Standard 8mm., 300-feet, 14-ozs. \$13.98
860-02-0312, Super 8, 350-feet, 14-ozs. \$15.98
830-02-0074, Standard 8mm. magnetic sound, 375-feet, 14-ozs. \$24.98
880-02-0007, Super 8 magnetic sound, 400-feet, 14-ozs. \$26.98
640-02-0059, 16mm. optical sound, 950-feet, 3-lbs. \$44.98

BERTH MARKS (1929)

810-02-0415, Standard 8mm., 400-feet, 14-ozs. \$13.98
860-02-0057, Super 8, 350-feet, 14-ozs. \$15.98
620-02-0320, 16mm. silent, 800-feet, 3-lbs. \$44.98

BIG BUSINESS (1929)

810-02-0066, Standard 8mm., 350-feet, 14-ozs. \$13.98
860-02-0002, Super 8, 450-feet, 14-ozs. \$15.98
620-02-0056, 16mm. silent, 700-feet, 3-lbs. \$44.98

BLOCKHEADS (1938)

810-02-0585, Standard 8mm., 350-feet, 14-ozs. \$13.98
860-02-0099, Super 8, 400-feet, 14-ozs. \$15.98
830-02-0139, Standard 8mm. magnetic sound, about 1050-feet, 2-lbs. \$64.98
880-02-0053, Super 8 magnetic sound, about 1150-feet, 2-lbs. \$69.98
640-02-0010, 16mm. optical sound, 2100-feet, 4-lbs. \$119.98

BLOTTO (1930)

810-02-0541, Standard 8mm., 375-feet, 14-ozs. \$13.98
860-02-0310, Super 8, 400-feet, 14-ozs. \$15.98
830-02-0075, Standard 8mm. magnetic sound, 500-feet, 2-lbs. \$34.98
880-02-0001, Super 8 magnetic sound, 550-feet, 2-lbs. \$37.98
640-02-0060, 16mm. optical sound, 1000-feet, 4-lbs. \$59.98

BOHEMIAN GIRL (1936)

830-02-0090, Standard 8mm. magnetic sound, 1250-feet, 3-lbs. \$79.98
880-02-0025, Super 8 magnetic sound, 1375-feet, 3-lbs. \$84.98
640-02-0077, 16mm. optical sound, 2500-feet, 8-lbs. \$119.98

BRATS (1930)

810-02-0630, Standard 8mm., 300-feet, 14-ozs. \$13.98
860-02-0201, Super 8, 325-feet, 14-ozs. \$15.98
830-02-0076, Standard 8mm. magnetic sound, 275-feet, 14-ozs. \$24.98
880-02-0024, Super 8 magnetic sound, 300-feet, 14-ozs. \$26.98
640-02-0061, 16mm. optical sound, 750-feet, 3-lbs. \$44.98

BUSY BODIES (1933)

810-02-0608, Standard 8mm., 275-feet, 13-ozs. \$13.98
860-02-0188, Super 8, 300-feet, 1-lb. \$15.98
830-02-0077, Standard 8mm. magnetic sound, 325-feet, 1-lb. \$24.98
880-02-0003, Super 8 magnetic sound, 350-feet, 14-ozs. \$26.98
640-02-0062, 16mm. optical sound, 750-feet, 3-lbs. \$44.98

CHICKENS COME HOME (1931)

830-02-0082, Standard 8mm. magnetic sound, 550-feet, 2-lbs. \$34.98
880-02-0018, Super 8 magnetic sound, 600-feet, 2-lbs. \$37.98
640-02-0069, 16mm. optical sound, 1100-feet, 4-lbs. \$59.98

THE CHIMP (1932)

810-02-0540, Standard 8mm., 375-feet, 14-ozs. \$13.98
860-02-0070, Super 8, 400-feet, 14-ozs. \$15.98
830-02-0083, Standard 8mm. magnetic sound, 475-feet, 2-lbs. \$34.98
880-02-0004, Super 8 magnetic sound, 500-feet, 2-lbs. \$37.98
640-02-0070, 16mm. optical sound, 900-feet, 4-lbs. \$59.98

A CHUMP AT OXFORD (1940)

810-02-0407, Standard 8mm., 550-feet, 1-lb. \$21.98
860-02-0122, Super 8, 600-feet, 2-lbs. \$24.98
830-02-0042, Standard 8mm. magnetic sound, "abridged", 800-feet, 2-lbs. \$49.98
640-02-0026, 16mm. optical sound "abridged", 1450-feet, 5-lbs. \$79.98
640-02-0122, 16mm. optical sound full-length, 2300-feet, 8-lbs. \$129.98

COME CLEAN (1931)

830-02-0032, Standard 8mm. magnetic sound, 400-feet, 1-lb. \$24.98
880-02-0023, Super 8 magnetic sound, 450-feet, 1-lb. \$26.98
640-02-0045, 16mm. optical sound, 800-feet, 3-lbs. \$44.98

COUNTY HOSPITAL (1932)

810-02-0645, Standard 8mm., 275-feet, 13-ozs. \$13.98
860-02-0204, Super 8, 300-feet, 14-ozs. \$15.98
830-02-0084, Standard 8mm. magnetic sound, 350-feet, 14-ozs. \$24.98
880-02-0030, Super 8 magnetic sound, 375-feet, 14-ozs. \$26.98
640-02-0071, 16mm. optical sound, 750-feet, 3-lbs. \$44.98

DIRTY WORK (1933)

810-02-0643, Standard 8mm., 300-feet, 11-ozs. \$13.98
860-02-0205, Super 8, 325-feet, 14-ozs. \$15.98
830-02-0085, Standard 8mm. magnetic sound, 350-feet, 14-ozs. \$24.98
880-02-0010, Super 8 magnetic sound, 375-feet, 14-ozs. \$26.98
640-02-0072, 16mm. optical sound, 700-feet, 3-lbs. \$44.98

DO DETECTIVES THINK? (1927)

810-02-0645, Standard 8mm., 400-feet, 14-ozs. \$13.98
860-02-0225, Super 8, 450-feet, 1-lb. \$15.98
620-02-0251, 16mm. silent, 800-feet, 3-lbs. \$44.98

DOUBLE WHOOPEE (1929)

810-02-0049, Standard 8mm. 350-feet, 14-ozs. \$13.98
860-02-0020, Super 8, 400-feet, 14-ozs. \$15.98
620-02-0004, 16mm. silent, 700-feet, 3-lbs. \$44.98

EARLY TO BED (1928)

810-02-0316, Standard 8mm., 350-feet, 14-ozs. \$13.98
860-02-0263, Super 8, 400-feet, 14-ozs. \$15.98
620-02-0120, 16mm. silent, 700-feet, 3-lbs. \$44.98

THE FINISHING TOUCH (1928)

810-02-0271, Standard 8mm., 400-feet, 14-ozs. \$13.98
860-02-0055, Super 8, 450-feet, 1-lb. \$15.98
620-02-0083, 16mm. silent, 800-feet, 3-lbs. \$44.98

THE FIXER UPPERS (1935)

810-02-0611, Standard 8mm., 400-feet, 14-ozs. \$13.98
860-02-0191, Super 8, 450-feet, 1-lb. \$15.98
830-02-0121, Standard 8mm. magnetic sound, 375-feet, 14-ozs. \$24.98
880-02-0005, Super 8 magnetic sound, 400-feet, 14-ozs. \$26.98
640-02-0119, 16mm. optical sound, 750-feet, 3-lbs. \$44.98

FLYING ELEPHANTS (1927)

810-02-0660, Standard 8mm., 350-feet, 14-ozs. \$13.98
860-02-0308, Super 8, 400-feet, 14-ozs. \$15.98
620-02-0278, 16mm. silent, 700-feet, 3-lbs. \$44.98

FROM SOUP TO NUTS (1928)

810-02-0272, Standard 8mm., 350-feet, 14-ozs. \$13.98
860-02-0037, Super 8, 400-feet, 14-ozs. \$15.98
620-02-0084, 16mm. silent, 700-feet, 3-lbs. \$44.98

GOING BYE BYE (1934)

840-02-0018, 16mm. optical sound, 800-feet, 3-lbs. \$44.98

HABEAS CORPUS (1929)

810-02-0640, Standard 8mm., 350-feet, 14-ozs. \$13.98
860-02-0208, Super 8, 400-feet, 14-ozs. \$15.98
620-02-0236, 16mm. silent, 700-feet, 3-lbs. \$44.98

HELPMATES (1931)

810-02-0565, Standard 8mm., 350-feet, 14-ozs. \$13.98
860-02-0360, Super 8, 375-feet, 14-ozs. \$15.98
830-02-0033, Standard 8mm. magnetic sound, 350-feet, 14-ozs. \$24.98
880-02-0020, Super 8 magnetic sound, 375-feet, 14-ozs. \$26.98
640-02-0046, 16mm. optical sound, 750-feet, 3-lbs. \$44.98

THE HOOSEGOW (1929)

830-02-0079, Standard 8mm. magnetic sound, 350-feet, 14-ozs. \$24.98
880-02-0032, Super 8 magnetic sound, 375-feet, 14-ozs. \$26.98
640-02-0064, 16mm. optical sound, 700-feet, 3-lbs. \$44.98

HOG WILD (1930)

810-02-0520, Standard 8mm., 300-feet, 14-ozs. \$13.98
860-02-0028, Super 8, 325-feet, 14-ozs. \$15.98
830-02-0078, Standard 8mm. magnetic sound, 325-feet, 1-lb. \$24.98
640-02-0063, 16mm. optical sound, 650-feet, 3-lbs. \$44.98

LAUGHING GRAVY (1931)

810-02-0542, Standard 8mm., 300-feet, 14-ozs. \$13.98
860-02-0323, Super 8, 325-feet, 14-ozs. \$15.98
830-02-0080, Standard 8mm. magnetic sound, 350-feet, 14-ozs. \$24.98
880-02-0017, Super 8 magnetic sound, 375-feet, 14-ozs. \$26.98
640-02-0045, 16mm. optical sound, 700-feet, 3-lbs. \$44.98

THE LAUREL-HARDY MURDER CASE (1930)

810-02-0538, Standard 8mm., 450-feet, 14-ozs. \$13.98
860-02-0053, Super 8, 500-feet, 14-ozs. \$15.98
830-02-0081, Standard 8mm. magnetic sound, 500-feet, 2-lbs. \$34.98
640-02-0066, 16mm. optical sound, 1000-feet, 4-lbs. \$39.98

LEAVE 'EM LAUGHING (1927)

810-02-0559, Standard 8mm., 400-feet, 14-ozs. \$13.98
860-02-0025, Super 8, 450-feet, 1-lb. \$15.98
620-02-0074, 16mm. silent, 800-feet, 3-lbs. \$44.98

LIBERTY (1929)

810-02-0642, Standard 8mm., 400-feet, 14-ozs. \$13.98
860-02-0209, Super 8, 450-feet, 14-ozs. \$15.98
620-02-0237, 16mm. silent, 800-feet, 3-lbs. \$44.98

THE LIVE GHOST (1934)

810-02-0619, Standard 8mm., 300-feet, 14-ozs. \$13.98
860-02-0068, Super 8, 350-feet, 14-ozs. \$15.98
830-02-0005, Standard 8mm. magnetic sound, 500-feet, 2-lbs. \$34.98
880-02-0041, Super 8 magnetic sound, 550-feet, 2-lbs. \$36.98
640-02-0013, 16mm. optical sound, 800-feet, 3-lbs. \$44.98

ME AND MY PAL (1933)

810-02-0536, Standard 8mm., 350-feet, 14-ozs. \$13.98
860-02-0363, Super 8, 375-feet, 14-ozs. \$15.98
830-02-0104, Standard 8mm. magnetic sound, 350-feet, 14-ozs. \$24.98
880-02-0016, Super 8 magnetic sound, 375-feet, 14-ozs. \$26.98
640-02-0067, 16mm. optical sound, 700-feet, 3-lbs. \$44.98

MEN O' WAR (1929)

810-02-0525, Standard 8mm., 325-feet, 1-lb. \$13.98
860-02-0031, Super 8, 375-feet, 1-lb. \$15.98
830-02-0027, Standard 8mm. magnetic sound, 350-feet, 1-lb. \$24.98
880-02-0039, Super 8 magnetic sound, 375-feet, 14-ozs. \$26.98
640-02-0040, 16mm. optical sound, 700-feet, 3-lbs. \$44.98

MIDNIGHT PATROL (1933)

810-02-0547, Standard 8mm., 300-feet, 14-ozs. \$13.98
860-02-0311, Super 8, 375-feet, 14-ozs. \$15.98
830-02-0105, Standard 8mm. magnetic sound, 375-feet, 14-ozs. \$24.98
880-02-0009, Super 8 magnetic sound, 400-feet, 14-ozs. \$26.98
640-02-0068, 16mm. optical sound, 750-feet, 3-lbs. \$44.98

THE MUSIC BOX (1932)

810-02-0530, Standard 8mm., 350-feet, 14-ozs. \$13.98
860-02-0006, Super 8, 400-feet, 14-ozs. \$15.98
830-02-0037, Standard 8mm. magnetic sound, 500-feet, 2-lbs. \$34.98
880-02-0059, Super 8 magnetic sound, 550-feet, 1-lb. \$37.98
640-02-0019, 16mm. optical sound, 1100-feet, 5-lbs. \$59.98

NIGHT OWLS (1930)

840-02-0014, 16mm. optical sound, 800-feet, 3-lbs. \$44.98

OLIVER THE EIGHTH (1934)

810-02-0550, Standard 8mm., 400-feet, 14-ozs. \$13.98
860-02-0251, Super 8, 450-feet, 2-lbs. \$15.98
830-02-0120, Standard 8mm. magnetic sound, 500-feet, 2-lbs. \$34.98
880-02-0031, Super 8 magnetic sound, 550-feet, 2-lbs. \$37.98
640-02-0020, 16mm. optical sound, 975-feet, 4-lbs. \$59.98

ONE GOOD TURN (1931)

830-02-0086, Standard 8mm. magnetic sound, 400-feet, 1-lb. \$24.98
640-02-0073, 16mm. optical sound, 800-feet, 3-lbs. \$44.98

OUR RELATIONS (1936)

640-02-0027, 16mm. optical sound, 2700-feet, 8-lbs. \$119.98

OUR WIFE (1931)

810-02-0610, Standard 8mm., 350-feet, 14-ozs. \$13.98
860-02-0190, Super 8, 375-feet, 14-ozs. \$15.98
830-02-0122, Standard 8mm. magnetic sound, 375-feet, 14-ozs. \$24.98
880-02-0022, Super 8 magnetic sound, 400-feet, 14-ozs. \$26.98
640-02-0120, 16mm. optical sound, 750-feet, 3-lbs. \$44.98

PACK UP YOUR TROUBLES (1931)

830-02-0091, Standard 8mm. magnetic sound, 1200-feet, 4-lbs. \$74.98
880-02-0061, Super 8 magnetic sound, 1325-feet, 4-lbs. \$80.98
640-02-0078, 16mm. optical sound, 2400-feet, 7-lbs. \$119.98

PARDON US (1931)

830-02-0092, Standard 8mm. magnetic sound, 1000-feet, 3-lbs. \$69.98
640-02-0079, 16mm. optical sound, 2000-feet, 6-lbs. \$119.98

PERFECT DAY (1929)

810-02-0641, Standard 8mm., 275-feet, 13-ozs. \$13.98
860-02-0203, Super 8, 300-feet, 14-ozs. \$15.98
830-02-0087, Standard 8mm. magnetic sound, 400-feet, 14-ozs. \$24.98
640-02-0074, 16mm. optical sound version, 800-feet, 3-lbs. \$44.98

PUTTING PANTS ON PHILIP (1928)

810-02-0286, Standard 8mm., 375-feet, 14-ozs. \$

TIT FOR TAT (1935)
 810-02-0623, Standard 8mm., 275-feet, 14-ozs. \$13.98
 860-02-0069, Super 8, 300-feet, 14-ozs. \$15.98
 830-02-0041, Standard 8mm. magnetic sound, 400-feet, 14-ozs. \$24.98
 640-02-0023, 16mm. optical sound 750-feet, 3-lbs. \$44.98

TOWED IN A HOLE (1933)
 810-02-0620, Standard 8mm., 350-feet, 14-ozs. \$13.98
 860-02-0072, Super 8, 400-feet, 14-ozs. \$15.98
 830-02-0039, Standard 8mm. magnetic sound, 400-feet, 14-ozs. \$24.98
 640-02-0017, 16mm. optical sound, 800-feet, 3-lbs. \$44.98

TWICE TWO (1933)
 830-02-0089, Standard 8mm. magnetic sound, 375-feet, 14-ozs. \$24.98
 880-02-0015, Super 8 magnetic sound, 400-feet, 14-ozs. \$26.98
 640-02-0076, 16mm. optical sound, 750-feet, 3-lbs. \$44.98

TWO TARS (1928)
 810-02-0073, Standard 8mm., 425-feet, 1-lb. \$13.98
 860-02-0004, Super 8, 450-feet, 1-lb. \$15.98
 620-02-0020, 16mm. silent, 850-feet, 3-lbs. \$49.98

UNACUSTOMED AS WE ARE (1929)
 810-02-0411, Standard 8mm., 350-feet, 14-ozs. \$13.98
 860-02-0080, Super 8, 400-feet, 14-ozs. \$15.98

WAY OUT WEST (1937)
 810-02-0621, Standard 8mm., 325-feet, 14-ozs. \$13.98
 860-02-0165, Super 8, 350-feet, 14-ozs. \$15.98
 830-02-0043, Standard 8mm. magnetic sound, 1100-feet, 2-lbs. \$74.98
 880-02-0055, Super 8 magnetic sound, 1350-feet, 3-lbs. \$81.98
 640-02-0011, 16mm. optical sound, 2350-feet, 8-lbs. \$119.98

WE FAW DOWN (1928)
 810-02-0077, Standard 8mm., 350-feet, 14-ozs. \$13.98

WRONG AGAIN (1929)
 810-02-0072, Standard 8mm., 375-feet, 14-ozs. \$13.98
 860-02-0217, Super 8, 425-feet, 14-ozs. \$15.98
 620-02-0136, 16mm. silent, 700-feet, 3-lbs. \$44.98

YOUR DARN TOOTIN' (1929)
 810-02-0269, Standard 8mm., 400-feet, 14-ozs. \$13.98
 860-02-0054, Super 8, 450-feet, 1-lb. \$15.98
 620-02-0081, 16mm. silent, 800-feet, 3-lbs. \$44.98

the films of CHARLEY CHASE Hal Roach Productions

THE COUNT TAKES THE COUNT (1936)
 830-03-0058, 8mm. magnetic sound, 400-feet, 1-lb. \$24.98
 640-03-0050, 16mm. optical sound, 800-feet, 3-lbs. \$39.98

CRAZY LIKE A FOX (1926)
 810-03-0458, Standard 8mm., 350-feet, 14-ozs. \$12.98

HASTY MARRIAGE (1931)
 830-03-0129, Standard 8mm. magnetic sound, 400-feet, 14-ozs. \$24.98
 880-03-0027, Super 8 magnetic sound, 450-feet, 1-lb. \$26.98
 640-03-0123, 16mm. optical sound, 800-feet, 3-lbs. \$39.98

IT HAPPENED ONE DAY (1934)
 640-03-0053, 16mm. optical sound, 800-feet, 3-lbs. \$39.98

MOVIE NIGHT (1929)
 810-03-0351, Standard 8mm., 350-feet, 14-ozs. \$12.98
 860-03-0079, Super 8, 400-feet, 14-ozs. \$14.98
 620-03-0156, 16mm. silent, 700-feet, 3-lbs. \$39.98

MIDSUMMER MUSH (1933)
 810-03-0545, Standard 8mm., 350-feet, 1-lb. \$12.98
 860-03-0322, Super 8, 375-feet, 1-lb. \$14.98
 830-03-0034, Standard 8mm. magnetic sound, 400-feet, 2-lbs. \$24.98
 880-03-0013, Super 8 magnetic sound, 450-feet, 14-ozs. \$26.98
 640-03-0047, 16mm. optical sound, 800-feet, 3-lbs. \$39.98

NATURE IN THE WRONG (1933)
 640-03-0054, 16mm. optical sound, 700-feet, 3-lbs. \$39.98

NEIGHBORHOOD HOUSE (1936)
 830-03-0059, Standard 8mm. magnetic sound, 375-feet, 2-lbs. \$24.98
 640-03-0051, 16mm. optical sound, 750-feet, 3-lbs. \$39.98

THE NICKEL NURSER (1932)
 830-03-0060, Standard 8mm. magnetic sound, 375-feet, 1-lb. \$24.98
 640-03-0052, 16mm. optical sound, 750-feet, 3-lbs. \$39.98

NOW WE'LL TELL ONE (1933)
 830-03-0035, Standard 8mm. magnetic sound, 400-feet, 14-ozs. \$24.98
 640-03-0048, 16mm. optical sound, 800-feet, 3-lbs. \$39.98

ON THE WRONG TREK (1936)
 830-03-0126, Standard 8mm. magnetic sound 375-feet, 1-lb. \$24.98
 880-03-0006, Super 8 magnetic sound, 400-feet, 14-ozs. \$26.98
 640-03-0055, 16mm. optical sound, 750-feet, 3-lbs. \$39.98

PUBLIC GHOST No. 1 (1935)
 830-03-0071, Standard 8mm. magnetic sound, 350-feet, 1-lb. \$24.98
 640-03-0056, 16mm. optical sound, 700-feet, 3-lbs. \$39.98

SOUTHERN EXPOSURE
 830-03-0132, Standard 8mm., magnetic sound, 400-feet, 14-ozs. \$24.98
 880-03-0035, Super 8, magnetic sound, 450-feet, 14-ozs. \$26.98
 640-03-0124, 16mm., optical sound, 800-feet, 3-lbs. \$44.98

**the films of
the LITTLE RASCALS
Hal Roach Productions**

BARNUM & RINGLING, INC. (1928)
 810-05-0300, Standard 8mm., 400-feet, 14-ozs. \$12.98
 860-05-0151, Super 8, 450-feet, 1-lb. \$14.98
 620-05-0108, 16mm. silent, 800-feet, 3-lbs. \$39.98

CRAZY HOUSE (1928)
 810-05-0303, Standard 8mm., 400-feet, 14-ozs. \$12.98
 860-05-0492, Super 8, 425-feet, 1-lb. \$14.98

FAST FREIGHT (1929)
 810-05-0292, Standard 8mm., 400-feet, 14-ozs. \$12.98
 860-05-0561, Super 8, 425-feet, 14-ozs. \$14.98
 620-05-0103, 16mm. silent, 800-feet, 3-lbs. \$39.98

LITTLE MOTHER (1929)
 810-05-0291, Standard 8mm., 400-feet, 14-ozs. \$12.98
 860-05-0503, Super 8, 425-feet, 1-lb. \$14.98

SATURDAY'S LESSON (1929)
 810-05-0289, Standard 8mm., 350-feet, 14-ozs. \$12.98
 860-05-0134, Super 8, 400-feet, 1-lb. \$14.98

SPOOFING (1927)
 810-05-0284, Standard 8mm., 400-feet, 14-ozs. \$12.98
 860-05-0111, Super 8, 450-feet, 2-lbs. \$14.98
 620-05-0095, 16mm. silent, 800-feet, 3-lbs. \$39.98

the films of other COMEDIANS Hal Roach Productions

THE CALL OF THE CUCKOO (1927)
 with MAX DAVIDSON, LILLIAN ELLIOTT, SPEC O'DONNELL, JIMMY FINLAYSON, CHARLIE CHASE and LAUREL & HARDY
 810-01-0281, Standard 8mm., 400-feet, 14-ozs. \$12.98
 860-01-0502, Super 8, 425-feet, 1-lb. \$14.98
 620-01-0119, 16mm., silent, 800-feet, 3-lbs. \$39.98

A PAIR OF TIGHTS (1928)
 with ANITA GARVIN, MARION BRYON and EDGAR KENNEDY
 810-01-0270, Standard 8mm., 400-feet, 14-ozs. \$12.98
 620-01-0082, 16mm., silent, 800-feet, 3-lbs. \$39.98
 860-01-0562, Super 8, 450-feet, 14-ozs. \$14.98

RED NOSES (1932)
 with ZASU PITTS, THELMA TODD, BILLY GILBERT and BLANCHE PAYSON
 830-01-0135, Standard 8mm. magnetic sound, 350-feet, 14-ozs. \$24.98
 880-01-0063, Super 8 magnetic sound, 400-feet, 14-ozs. \$26.98
 640-01-0125, 16mm. optical sound, 700-feet, 3-lbs. \$39.98

THE SILENT PARTNER (1955)
 starring BUSTER KEATON with JOE E. BROWN and ZASU PITTS
 830-01-0133, Standard magnetic sound, 450-feet, 2-lbs. \$34.98
 880-01-0037, Super 8, Magnetic sound, 500-feet, 2-lbs. \$37.98
 640-01-0127, 16mm., optical sound, 900-feet, 4-lbs. \$59.98

WHAT PRICE TAXI? (1932)
 with BILLY GILBERT, CLYDE COOK and FRANKLYN PANGBORN
 640-01-0128, 16 mm. optical sound, 800-feet, 3-lbs. \$39.98



"Red Noses"



"The Property Man"

the films of CHARLIE CHAPLIN

THE ADVENTURER (1917)
 810-04-0320, Standard 8mm., 350-feet, 14-ozs. \$12.98
 860-04-0081, Super 8, 375-feet, 14-ozs. \$14.98
 620-04-0124, 16mm. silent, 700-feet, 3-lbs. \$39.98

THE BANK (1915)
 810-04-0548, Standard 8mm., 400-feet, 14-ozs. \$12.98
 860-04-0271, Super 8, 450-feet, 1-lb. \$14.98
 620-04-0273, 16mm. silent, 800-feet, 3-lbs. \$39.98

BEHIND THE SCREEN (1916)
 810-04-0211, Standard 8mm., 350-feet, 14-ozs. \$12.98
 860-04-0145, Super 8, 375-feet, 14-ozs. \$14.98
 620-04-0034, 16mm. silent, 700-feet, 3-lbs. \$39.98

BETWEEN SHOWERS (1914)
 810-04-0342, Standard 8mm., 150-feet, 11-ozs. \$6.98
 860-04-0262, Super 8, 200-feet, 11-ozs. \$7.98
 620-04-0143, 16mm. silent, 300-feet, 2-lbs. \$24.98

CAUGHT IN A CABARET (1914)
 810-04-0377, Standard 8mm., 300-feet, 14-ozs. \$12.98
 860-04-0259, Super 8, 350-feet, 14-ozs. \$14.98
 620-04-0174, 16mm. silent, 600-feet, 3-lbs. \$39.98

THE CHAMPION (1915)
 810-04-0329, Standard 8mm., 325-feet, 14-ozs. \$12.98
 860-04-0077, Super 8, 375-feet, 14-ozs. \$14.98
 620-04-0131, 13mm. silent, 650-feet, 3-lbs. \$39.98

THE COUNT (1916)
 810-04-0332, Standard 8mm., 350-feet, 14-ozs. \$12.98
 860-04-0264, Super 8, 400-feet, 14-ozs. \$14.98
 620-04-0133, 16mm. silent, 700-feet, 3-lbs. \$39.98

THE CURE (1917)
 810-04-0197, Standard 8mm., 325-feet, 14-ozs. \$12.98
 860-04-0133, Super 8, 350-feet, 14-ozs. \$14.98
 620-04-0003, 16mm. silent, 700-feet, 3-lbs. \$39.98

EASY STREET (1917)
 810-04-0237, Standard 8mm., 350-feet, 14-ozs. \$12.98
 860-04-0008, Super 8, 425-feet, 1-lb. \$14.98
 620-04-0053, 16mm. silent, 700-feet, 3-lbs. \$39.98

THE FIREMAN (1916)
 810-04-0326, Standard 8mm., 400-feet, 14-ozs. \$12.98
 860-04-0119, Super 8, 450-feet, 14-ozs. \$14.98
 620-04-0128, 16mm. silent, 800-feet, 3-lbs. \$39.98

THE FLOORWALKER (1916)
 810-04-0193, Standard 8mm., 350-feet, 14-ozs. \$12.98
 860-04-0023, Super 8, 400-feet, 14-ozs. \$14.98
 620-04-0007, 16mm. silent, 700-feet, 2-lbs. \$39.98

GETTING ACQUAINTED (1914)
 810-04-0690, Standard 8mm., 150-feet, 11-ozs. \$6.98
 860-04-0242, Super 8, 200-feet, 11-ozs. \$7.98
 620-04-0101, 16mm. silent, 300-feet, 2-lbs. \$24.98

HIS NEW JOB (1915)
 810-04-0546, Standard 8mm., 400-feet, 14-ozs. \$12.98
 860-04-0052, Super 8, 450-feet, 14-ozs. \$14.98
 620-04-0191, 16mm. silent, 800-feet, 3-lbs. \$39.98

THE IMMIGRANT (1917)
 810-04-0230, Standard 8mm., 350-feet, 14-ozs. \$12.98
 860-04-0118, Super 8, 375-feet, 14-ozs. \$14.98
 620-04-0046, 16mm. silent, 600-feet, 3-lbs. \$39.98

A JITNEY ELOPEMENT (1915)
 810-04-0308, Standard 8mm., 375-feet, 14-ozs. \$12.98
 860-04-0266, Super 8, 425-feet, 14-ozs. \$14.98
 620-04-0115, 16mm. silent, 700-feet, 3-lbs. \$39.98

MABEL'S MARRIED LIFE (1914)
 810-04-0568, Standard 8mm., 225-feet, 14-ozs. \$7.98
 860-04-0140, Super 8, 250-feet, 14-ozs. \$8.98
 620-04-0218, 16mm. silent, 450-feet, 2-lbs. \$24.98

MAKING A LIVING (1914)
 810-04-0689, Standard 8mm., 175-feet, 11-ozs. \$6.98
 860-04-0241, Super 8, 225-feet, 11-ozs. \$7.98
 620-04-0272, 16mm. silent, 350-feet, 2-lbs. \$24.98

THE MASQUERADER (1914)
 810-04-0283, Standard 8mm., 200-feet, 11-ozs. \$6.98
 860-04-0016, Super 8, 225-feet, 11-ozs. \$7.98
 620-04-0093, 16mm. silent, 400-feet, 2-lbs. \$24.98

THE NEW JANITOR (1914)
 810-04-0011, Standard 8mm., 175-feet, 11-ozs. \$6.98
 860-04-0146, Super 8, 200-feet, 11-ozs. \$7.98
 620-04-0100, 16mm. silent, 300-feet, 2-lbs. \$24.98

A NIGHT AT THE SHOW (1914)
 810-04-0533, Standard 8mm., 350-feet, 14-ozs. \$12.98
 860-04-0277, Super 8, 400-feet, 14-ozs. \$14.98
 620-04-0271, 16mm. silent, 700-feet, 3-lbs. \$39.98



"Stick Around"



"The Rounders"

A NIGHT OUT (1915)
 810-04-0555, Standard 8mm., 350-feet, 14-ozs. \$12.98
 860-04-0073, Super 8, 400-feet, 14-ozs. \$14.98
 620-04-0197, 16mm. silent, 800-feet, 3-lbs. \$39.98

ONE A.M. (1916)
 810-04-0247, Standard 8mm., 275-feet, 14-ozs. \$12.98
 860-04-0038, Super 8, 300-feet, 14-ozs. \$14.98
 620-04-0061, 16mm. silent, 500-feet, 3-lbs. \$39.98

THE PAWNSHOP (1916)
 810-04-0185, Standard 8mm., 400-feet, 14-ozs. \$12.98
 860-04-0121, Super 8, 450-feet, 14-ozs. \$14.98
 620-04-0013, 16mm. silent, 750-feet, 3-lbs. \$39.98

POLICE (1916)
 810-04-0180, Standard 8mm., 350-feet, 14-ozs. \$12.98
 860-04-0148, Super 8, 400-feet, 14-ozs. \$14.98
 620-04-0014, 16mm. silent, 700-feet, 3-lbs. \$39.98

THE PROPERTY MAN (1914)
 810-04-0257, Standard 8mm. 300-feet, 14-ozs. \$12.98
 860-04-0218, Super 8, 350-feet, 1-lb. \$14.98
 620-04-0272, 16mm. silent, 600-feet, 3-lbs. \$39.98

THE RINK (1916)
 810-04-0263, Standard 8mm. 350-feet, 14-ozs. \$12.98
 860-04-0067, Super 8, 400-feet, 14-ozs. \$14.98
 620-04-0078, 16mm. silent, 600-feet, 3-lbs. \$39.98

THE ROUNDERS (1914)
 810-04-0692, Standard 8mm., 450-feet, 11-ozs. \$6.98
 860-04-0287, Super 8, 175-feet, 11-ozs. \$7.98
 620-04-0016, 16mm. silent, 300-feet, 2-lbs. \$24.98

SHANGHAIED (1916)
 810-04-0527, Standard 8mm., 350-feet, 14-ozs. \$12.98
 860-04-0074, Super 8, 400-feet, 14-ozs. \$14.98
 620-04-0198, 16mm. silent, 700-feet, 3-lbs. \$39.98

TANGO TANGLES (1914)
 810-04-0693, Standard 8mm., 175-feet, 11-ozs. \$6.98
 860-04-0286, Super 8, 200-feet, 11-ozs. \$7.98
 620-04-0026, 16mm. silent, 300-feet, 2-lbs. \$24.98

THE TRAMP (1915)
 810-04-0558, Standard 8mm., 350-feet, 14-ozs. \$12.98
 860-04-0087, Super 8, 400-feet, 14-ozs. \$14.98
 620-04-0220, 16mm. silent, 700-feet, 3-lbs. \$39.98

TRIPLE TROUBLE (1918)
 810-04-0381, Standard 8mm., 300-feet, 14-ozs. \$12.98
 860-04-0261, Super 8, 400-feet, 14-ozs. \$14.98
 620-04-0114, 16mm. silent, 700-feet, 3-lbs. \$39.98

THE VAGABOND (1916)
 810-04-0151, Standard 8mm., 375-feet, 14-ozs. \$12.98
 860-04-0013, Super 8, 425-feet, 14-ozs. \$14.98
 620-04-0021, 16mm. silent, 750-feet, 2-lbs. \$39.98

A WOMAN (1915)
 810-04-0551, Standard 8mm., 350-feet, 14-ozs. \$12.98
 860-04-0098, Super 8, 400-feet, 14-ozs. \$14.98
 620-04-0207, 16mm. silent, 700-feet, 3-lbs. \$39.98

WORK (1915)
 810-04-0543, Standard 8mm., 400-feet, 14-ozs. \$12.98
 860-04-0088, Super 8, 400-feet, 14-ozs. \$14.98
 620-04-0205, 16mm. silent, 750-feet, 3-lbs. \$39.98

early silent vintage COMEDIES various stars

OLIVER HARDY
HOP TO IT (1925)
 810-06-0526, Standard 8mm., 350-feet, 14-ozs. \$12.98
 620-06-0188, 16mm. silent, 700-feet, 3-lbs. \$39.98

CAMEOS OF COMEDY (1909-1922)

with BEN TURPIN, SIDNEY DREW, CLARA KIMBALL YOUNG, MARIE DRESSLER, JOHNNY HINES, FATTY ARBUCKLE, BUSTER KEATON, AL ST. JOHN, LARRY SEMON, and OLIVER HARDY
 810-01-0598, Standard 8mm., 300-feet, 14-ozs. \$12.98
 860-01-0182, Super 8, 325-feet, 14-ozs. \$14.98
 620-01-0240, 16mm. silent, 600-feet, 2-lbs. \$39.98

CINDERELLA CINDERS (1920)

starring ALICE HOWELL
 810-01-0447, Standard 8mm., 400-feet, 14-ozs. \$12.98
 860-01-0219, Super 8, 450-feet, 1-lb. \$14.98

COPS (1922)

Starring BUSTER KEATON, VIRGINIA FOX
 810-18-0891, Standard 8mm., 325-feet, 14-ozs. \$13.98
 860-18-0552, Super 8, 375-feet, 14-ozs. \$15.98
 620-18-0361, 16mm. silent, 650-feet, 3-lbs. \$44.98

A CURE FOR POKERITIS (1921)

starring JOHN BUNNY and FLORA FINCH
 810-01-0327, Standard 8mm., 225-feet, 11-ozs. \$6.98
 620-01-0129, 16mm. silent, 450-feet, 2-lbs. \$24.98

A DAY ON THE FORCE (1915)

starring BILLIE REEVES
 810-01-0506, Standard 8mm., 225-feet, 11-ozs. \$7.98
 860-01-0298, Super 8, 250-feet, 11-ozs. \$8.98
 620-01-0293, 16mm. silent, 450-feet, 2-lbs. \$24.98

DON'T PARK HERE (1919)

starring HARRY MANN, CHARLES DORETY and MONTE BANKS
 810-01-0703, Standard 8mm., 350-feet, 14-ozs. \$12.98
 860-01-0317, Super 8, 400-feet, 14-ozs. \$14.98
 620-01-0289, 16mm. silent, 700-feet, 3-lbs. \$39.98

DON'T SHOVE (1919)

starring HAROLD LLOYD, BEBE DANIELS, NOAH YOUNG
 810-19-0855, Standard 8mm., 200-feet, 11-ozs. \$7.98
 860-19-0493, Super 8, 225-feet, 11-ozs. \$8.98
 620-19-0354, 16mm. silent, 400-feet, 2-lbs. \$24.98

DRY AND THIRSTY (1920)

starring BILLY BLETCHER with VERA REYNOLDS
 810-01-0591, Standard 8mm., 200-feet, 11-ozs. \$6.98
 860-01-0170, Super 8, 225-feet, 11-ozs. \$7.98
 620-01-0232, 16mm. silent, 400-feet, 2-lbs. \$24.98

THE EGYPTIAN MUMMY (1914)

starring BILLY QUIRK and CONSTANCE TALMADGE
 810-01-0418, Standard 8mm., 175-feet, 11-ozs. \$6.98
 620-01-0185, 16mm. silent, 350-feet, 2-lbs. \$24.98

THE EYES HAVE IT (1928)

starring BEN TURPIN
 810-11-0657, Standard 8mm., 350-feet, 14-ozs. \$12.98
 860-11-0289, Super 8, 400-feet, 14-ozs. \$14.98
 620-11-0296, 16mm. silent, 700-feet, 3-lbs. \$39.98

THE GIBSON GODDESS (1909)

with MARION LEONARD, ARTHUR JOHNSON, MACK SENNETT, BILLY QUIRK and KATE BRUCE
 810-01-0479, Standard 8mm., 135-feet, 11-ozs. \$6.98
 860-01-0585, Super 8, 150-feet, 11-ozs. \$7.98
 620-01-0406, 16mm. silent, 275-feet, 2-lbs. \$24.98

HAUNTED SPOOKS (1920)

starring HAROLD LLOYD, MILDRED DAVIS
 810-19-0958, Standard 8mm., 375-feet, 14-ozs. \$13.98
 860-19-0958, Super 8, 425-feet, 14-ozs. \$15.98
 620-19-0958, 16mm. silent, 750-feet, 3-lbs. \$44.98

HENESSEY OF THE MOUNTED (1921)

starring GEORGE OVEY, ALICE ARBY
 810-01-0501, Standard 8mm., 225-feet, 11-ozs. \$6.98
 860-01-0255, Super 8, 250-feet, 11-ozs. \$7.98
 620-01-0260, 16mm. silent, 450-feet, 2-lbs. \$24.98

HEROIC AMBROSE (1920)

starring MACK SWAIN
 810-15-0592, Standard 8mm., 200-feet, 11-ozs. \$6.98
 860-15-0168, Super 8, 225-feet, 14-ozs. \$7.98
 620-15-0230, 16mm. silent, 400-feet, 2-lbs. \$24.98

HIS WIFE'S NEW LID (1915)

starring BILLY REEVES
 810-01-0465, Standard 8mm., 175-feet, 11-ozs. \$6.98
 620-01-0167, 16mm. silent, 350-feet, 2-lbs. \$24.98

THE IRON MULE (1925)

starring AL ST. JOHN
 810-01-0554, Standard 8mm., 200-feet, 11-ozs. \$6.98
 860-01-0084, Super 8, 225-feet, 14-ozs. \$7.98
 620-01-0196, 16mm. silent, 400-feet, 2-lbs. \$24.98

THE JANITOR (1919)

starring HANK MANN, MADGE KIRBY
 810-01-0701, Standard 8mm., 225-feet, 11-ozs. \$7.98
 860-01-0315, Super 8, 250-feet, 11-ozs. \$8.98
 620-01-0287, 16mm. silent, 400-feet, 2-lbs. \$24.98

MADAME SANS JANE (1926)

starring FAY WRAY, GLENN TYRON and JAMES FINLAYSON
 810-01-0529, Standard 8mm., 350-feet, 14-ozs. \$12.98
 860-01-0223, Super 8, 400-feet, 14-ozs. \$14.98

MERELY A MAID (1920)

starring BEATRICE LA PLANTE
 810-01-0857, Standard 8mm., 200-feet, 11-ozs. \$6.98
 860-01-0495, Super 8, 225-feet, 11-ozs. \$7.98
 620-01-0378, 16mm. silent, 425-feet, 2-lbs. \$24.98

THE MUSICAL MARVEL (1917)

starring BEN TURPIN, ED LAURIE, GYPSIE ABBOTT
 810-11-0837, Standard 8mm., 400-feet, 14-ozs. \$12.98
 860-11-0475, Super 8, 450-feet, 14-ozs. \$14.98
 620-11-0352, 16mm. silent, 800-feet, 2-lbs. \$39.98

A NATURAL BORN GAMBLER (1916)

starring BERT WILLIAMS
 810-01-0861, Standard 8mm., 225-feet, 11-ozs. \$7.98
 860-01-0519, Super 8, 250-feet, 11-ozs. \$8.98
 620-01-0501, 16mm. optical sound, 425-feet, 2-lbs. \$24.98

ONE WET NIGHT (1924)

starring NEELY EDWARDS, ALICE HOWELL and BERT ROACH
 810-01-0575, Standard 8mm., 200-feet, 11-ozs. \$6.98
 860-01-0108, Super 8, 225-feet, 11-ozs. \$7.98
 620-01-0210, 16mm. silent, 400-feet, 2-lbs. \$24.98

OUTBOUND (1924)

starring SID SMITH and CLIFF BOWERS
 810-01-0569, Standard 8mm., 200-feet, 11-ozs. \$6.98
 860-01-0144, Super 8, 225-feet, 11-ozs. \$7.98
 620-01-0221, 16mm. silent, 400-feet, 2-lbs. \$24.98

THE PAPER HANGERS (1921)

starring AL ST. JOHN
 810-01-0442, Standard 8mm., 400-feet, 14-ozs. \$12.98
 860-01-0442, Super 8, 450-feet, 14-ozs. \$14.98
 620-01-0336, 16mm. silent, 825-feet, 3-lbs. \$39.98

A READY-MADE MAID (1926)

starring BILLIE REEVES
 810-01-0455, Standard 8mm., 175-feet, 11-ozs. \$6.98
 860-01-0258, Super 8, 200-feet, 11-ozs. \$7.98

THE SAD CLOWNS

featuring in excerpts CHARLIE CHAPLIN, BUSTER KEATON, and HARRY LANGDON
 810-01-0802, Standard 8mm., 500-feet, 2-lbs. \$21.98
 860-01-0430, Super 8, 600-feet, 2-lbs. \$24.98

SANTA CLAUS VS. CUPID (1915)

with RAYMOND MCKEE, GRACE MORRISSEY, WILLIAM CASEY, MRS. WALLACE ERSKINE, MABEL DWIGHT, GLADYS GANE, GUIDO COLUCCI, and ETHEL WRIGHT
 810-01-0760, Standard 8mm., 225-feet, 11-ozs. \$7.98
 860-01-0397, Super 8, 250-feet, 11-ozs. \$8.98
 630-01-0510, 16mm. optical sound, 400-feet, 2-lbs. \$24.98

THE SHEIK OF HOLLYWOOD (1923)

with FRED CALDWELL, GALE HENRY, VICTORY POTE
 810-01-0709, Standard 8mm., 325-feet, 14-ozs. \$12.98
 860-01-0353, Super 8, 375-feet, 14-ozs. \$14.98
 620-01-0316, 16mm. silent, 650-feet, 3-lbs. \$39.98

SHIP AHOY (Circus 1920)

starring BILLY WEST with ETHELYN CLAIRE
 810-01-0626, Standard 8mm., 350-feet, 14-ozs. \$12.98
 860-01-0197, Super 8, 400-feet, 14-ozs. \$14.98

SHOULD HUSBANDS PAY (1926)

starring JIMMY FINLAYSON
 810-01-0852, Standard 8mm., 175-feet, 11-ozs. \$6.98
 860-01-0490, Super 8, 200-feet, 11-ozs. \$7.98
 620-01-0366, 16mm. silent, 375-feet, 2-lbs. \$24.98

SLAPSTICK

with CHARLIE MURRAY, FORD STERLING, MABLE NORMAND, FATTY ARBUCKLE and THE KEYSTONE COPS
 810-01-0764, Standard 8mm., 625-feet, 2-lbs. \$21.98
 860-01-0400, Super 8, 700-feet, 2-lbs. \$24.98

SUNSHINE DAD (1916)

(abridged) with DeWOLFE HOPPER, EUGENE PALLETTE, EDDIE DILLON and FAY TINCHER
 810-01-0749, Standard 8mm., 425-feet, 14-ozs. \$12.98
 860-01-0392, Super 8, 475-feet, 2-lbs. \$14.98
 640-01-0133, 16mm. optical sound with narration and silent movie piano accompaniment, 800-feet, 3-lbs. \$39.98

TIGHT CARGO (1926)

starring CHARLES PUFFY
 810-01-0687, Standard 8mm., 225-feet, 11-ozs. \$6.98
 860-01-0305, Super 8, 250-feet, 11-ozs. \$7.98
 620-01-0294, 16mm. silent, 450-feet, 2-lbs. \$24.98

THE TROUBLESOME SECRETARIES (1911)

with JOHN BUNNY and MABLE NORMAND
 810-01-0836, Standard 8mm., 175-feet, 11-ozs. \$6.98
 860-01-0474, Super 8, 200-feet, 11-ozs. \$7.98
 620-01-0344, 16mm. silent, 350-feet, 2-lbs. \$24.98

*"Merely A Maid"**"A Dash Through The Clouds"***'Twas HENRY'S FAULT (1919)**

starring ELINOR FIELD and HARRY DEPP
 810-01-0363, Standard 8mm., 175-feet, 11-ozs. \$6.98
 860-01-0129, Super 8, 200-feet, 11-ozs. \$7.98
 620-01-0157, 16mm. silent, 350-feet, 2-lbs. \$24.98

A TWO CYLINDER COURTSHIP (1917)

starring BILLIE RHODES and JAY BELASCO
 810-01-0341, Standard 8mm., 200-feet, 11-ozs. \$6.98
 620-01-0142, 16mm. silent, 400-feet, 2-lbs. \$24.98

UNDER A SPELL (1925)

starring ALICE HOWELL, NELLY EDWARDS and BERT ROACH
 810-01-0625, Standard 8mm., 225-feet, 11-ozs. \$6.98
 860-01-0196, Super 8, 250-feet, 11-ozs. \$7.98
 620-01-0281, 16mm. silent, 450-feet, 2-lbs. \$24.98



All films with sound were originally silent, and include narration with silent movie piano accompaniment or in some case only accompaniment without narration.

BEN TURPIN COMEDIES**A CLEVER DUMMY (1917)**

with JUANITA HANSEN, WALLACE BERRY, CHESTER CONKLIN
 810-11-0715, Standard 8mm., 375-feet, 14-ozs. \$12.98
 860-11-0333, Super 8, 425-feet, 14-ozs. \$14.98
 620-11-0337, 16mm. silent, 750-feet, 3-lbs. \$39.98

THE DAREDEVIL (1923)

with MADELINE HURLOCK
 810-11-0432, Standard 8mm., 150-feet, 11-ozs. \$5.98
 620-11-0164, 16mm. silent, 175-feet, 2-lbs. \$22.98

A HAREM NIGHT (1926)

with MADELINE HURLOCK
 810-11-0111, Standard 8mm., 300-feet, 14-ozs. \$12.98
 860-11-0012, Super 8, 375-feet, 14-ozs. \$14.98

YUKON JAKE (1924)

810-11-0065, Standard 8mm., 300-feet, 14-ozs. \$12.98

CHARLIE MURRAY COMEDIES**CURSED BY HIS BEAUTY (1914)**

with SLIM SUMMERVILLE, ALICE DAVENPORT, ALICE HOWELL
 810-12-0779, Standard 8mm., 175-feet, 11-ozs. \$6.98
 860-12-0411, Super 8, 200-feet, 11-ozs. \$7.98
 630-12-0416, 16mm. optical sound, 350-feet, 2-lbs. \$24.98

HER FAME AND SHAME (1917)

with LOUISE FAZENDA
 810-12-0735, Standard 8mm., 300-feet, 14-ozs. \$12.98
 860-12-0375, Super 8, 350-feet, 14-ozs. \$14.98

HIS SECOND CHILDHOOD (1914)

810-12-0753, Standard 8mm., 225-feet, 11-ozs. \$7.98
 860-12-0366, Super 8, 250-feet, 11-ozs. \$8.98
 630-12-0414, 16mm. optical sound, 400-feet, 2-lbs. \$24.98

THE HOLLYWOOD KID (1924)

with LOUISE CARVER, VERNON DENT, ANDY CLYDE and MACK SENNETT
 810-12-0426, Standard 8mm., 150-feet, 11-ozs. \$6.98
 620-12-0113, 16mm. silent, 300-feet, 2-lbs. \$24.98

MAID MAD (1916)

with LOUISE FAZENDA
 810-12-0695, Standard 8mm., 450-feet, 14-ozs. \$12.98
 860-12-0290, Super 8, 500-feet, 14-ozs. \$14.98
 620-12-0283, 16mm. silent, 900-feet, 3-lbs. \$39.98

THE NOISE OF BOMBS (1914)

with EDGAR KENNEDY
 810-12-0777, Standard 8mm., 200-feet, 11-ozs. \$6.98
 860-12-0409, Super 8, 225-feet, 11-ozs. \$7.98
 620-12-0358, 16mm. silent, 400-feet, 2-lbs. \$24.98

THE PLUMBER (1914)

with CHARLIE MURRAY, JOSEPH SWICKARD
 810-12-0755, Standard 8mm., 200-feet, 11-ozs. \$6.98
 860-12-0395, Super 8, 225-feet, 11-ozs. \$7.98
 620-12-0405, 16mm. silent, 400-feet, 2-lbs. \$24.98

ROScoe "FATTY" ARBUCKLE COMEDIES**FATTY AND MINNIE HE-HAW (1914)**

with MINTA DURFEE
 810-13-0716, Standard 8mm., 350-feet, 14-ozs. \$12.98
 860-13-0336, Super 8, 400-feet, 14-ozs. \$14.98
 620-13-0310, 16mm. silent, 800-feet, 3-lbs. \$39.98

*"Should Husbands Pay?"**"Her Painted Hero"***FATTY'S CHANCE ACQUAINTANCE (1915)**

with MINTA DURFEE and FRANK NAYES
 810-13-0584, Standard 8mm., 200-feet, 11-ozs. \$6.98
 860-13-0158, Super 8, 225-feet, 11-ozs. \$7.98
 620-13-0225, 16mm. silent, 400-feet, 2-lbs. \$24.98

FATTY JOINS THE FORCE (1913)

with DOT FARLEY
 810-13-0728, Standard 8mm., 225-feet, 11-ozs. \$7.98
 860-13-0383, Super 8, 250-feet, 11-ozs. \$8.98
 620-13-0312, 16mm. silent, 425-feet, 2-lbs. \$24.98

FATTY'S MAGIC PANTS (1914)

with MINTA DURFEE and HARRY MCCOY
 810-13-0577, Standard 8mm., 200-feet, 11-ozs. \$6.98
 860-13-0159, Super 8, 225-feet, 11-ozs. \$7.98
 620-13-0226, 16mm. silent, 400-feet, 2-lbs. \$24.98

A KEYSTONE COUPLET (A BANDIT & PEEPING PETE) (1913)

with FORD STERLING and MACK SENNETT
 810-13-0723, Standard 8mm., 225-feet, 11-ozs. \$6.98
 860-13-0325, Super 8, 250-feet, 11-ozs. \$7.98
 620-13-0315, 16mm. silent, 450-feet, 2-lbs. \$24.98

MABEL'S NEW HERO (FATTY AND THE BATHING BEAUTIES) (1917)

with MABEL NORMAND
 810-13-0726, Standard 8mm., 200-feet, 11-ozs. \$6.98
 860-13-0327, Super 8, 225-feet, 11-ozs. \$7.98
 620-13-0313, 16mm. silent, 375-feet, 2-lbs. \$24.98

THE WAITER'S BALL (1916)

with AL ST. JOHN
 810-13-0853, Standard 8mm., 275-feet, 14-ozs. \$10.98
 860-13-0491, Super 8, 300-feet, 14-ozs. \$11.98
 640-13-0126, 16mm. optical sound, 600-feet, 3-lbs. \$39.98

HARRY LANGDON COMEDIES**ALL NIGHT LONG (1924)**

with VERNON DENT

A HASH HOUSE FRAUD (1915)
with LOUISE FAZENDA, HUGH FAY, FRITZ SCHADE,
CHESTER CONKLIN and THE KEYSTONE COPS
810-10-0323, Standard 8mm., 225-feet, 11-ozs. \$6.98
860-10-0272, Super 8, 450-feet, 2-lbs. \$7.98
620-10-0274, 16mm., silent, 450-feet, 2-lbs. \$24.98

HEARTS AND PLANETS (1915)
starring CHESTER CONKLIN
810-10-0768, Standard 8mm., 250-feet, 11-ozs. \$7.98
860-10-0354, Super 8, 275-feet, 11-ozs. \$8.98
620-10-0276, 16mm., silent, 500-feet, 2-lbs. \$29.98

HEARTS AND FLOWERS (1919)
with LOUISE FAZENDA, FORD STERLING, PHYLLIS
HAVER, BILLY ARMSTRONG, JACK ACKROYD
810-10-0872, Standard 8mm., 375-feet, 14-ozs. \$12.98
860-10-0530, Super 8, 400-feet, 14-ozs. \$14.98
620-10-0348, 16mm., silent, 725-feet, 3-lbs. \$39.98

HER PAINTED HERO (1915)
with HALE HAMILTON, CHARLIE MURRAY, POLLY
MORAN, SLIM SUMMERVILLE
810-10-0740, Standard 8mm., 325-feet, 14-ozs. \$11.98
860-10-0387, Super 8, 375-feet, 14-ozs. \$13.98
620-10-0331, 16mm., silent, 450-feet, 3-lbs. \$39.98

HER TORMENTED LOVE (1917)
featuring FORD STERLING and LOUISE FAZENDA
810-10-0732, Standard 8mm., 375-feet, 11-ozs. \$12.98
860-10-0376, Super 8, 425-feet, 11-ozs. \$14.98
620-10-0392, 16mm., silent, 750-feet, 2-lbs. \$39.98

HIS FIRST FLAT TIRE (1920)
starring SID SMITH, PAUL PARROT
810-10-0811, Standard 8mm., 200-feet, 11-ozs. \$6.98
860-10-0438, Super 8, 225-feet, 11-ozs. \$7.98
620-10-0329, 16mm., silent, 400-feet, 2-lbs. \$24.98

KEYSTONE TONIGHT (1913)
with ED COHEN, WINIFRED GREENWOOD, MABEL
NORMAND, FORD STERLING and NICK COGLEY
810-10-0605, Standard 8mm., 225-feet, 11-ozs. \$7.98
860-10-0332, Super 8, 250-feet, 11-ozs. \$8.98
620-10-0304, 16mm., silent, 450-feet, 2-lbs. \$24.98

LITTLE BILLY'S TRIUMPH (1914)
with PAUL JACOBS
810-10-0581, Standard 8mm., 225-feet, 14-ozs. \$6.98
860-10-0139, Super 8, 250-feet, 14-ozs. \$7.98
620-10-0216, 16mm., silent, 425-feet, 2-lbs. \$24.98

LIZZIES OF THE FIELD (1924)
starring BILLY BEVAN, SID SMITH
810-10-0717, Standard 8mm., 225-feet, 11-ozs. \$6.98
860-10-0344, Super 8, 250-feet, 11-ozs. \$7.98
620-10-0341, 16mm., silent, 450-feet, 2-lbs. \$24.98

LOVE, LOOT AND CRASH (1915)
with JOSEPH SWICKARD, DORA ROBER, CHARLES
PARROTT (Charley Chase), FRITZ SCHADE and THE
KEYSTONE COPS
810-10-0321, Standard 8mm., 175-feet, 11-ozs. \$6.98
860-10-0273, Super 8, 175-feet, 11-ozs. \$7.98
620-10-0275, 16mm., silent, 350-feet, 2-lbs. \$24.98

THE LOVE THIEF (1914)
starring CHESTER CONKLIN
810-10-0792, Standard 8mm., 175-feet, 11-ozs. \$6.98
860-10-0421, Super 8, 200-feet, 11-ozs. \$7.98
620-10-0357, 16mm., silent, 350-feet, 2-lbs. \$24.98

OUR DAREDEVIL CHIEF (1915)
with FORD STERLING and AL ST. JOHN
810-10-0235, Standard 8mm., 400-feet, 14-ozs. \$12.98
860-10-0117, Super 8, 450-feet, 11-ozs. \$14.98
620-10-0051, 16mm., silent, 800-feet, 3-lbs. \$39.98

RUN, GIRL, RUN (1928)
with CAROL LOMBARD and DAPHNE POLLARD
810-10-0472, Standard 8mm., 350-feet, 1-lb. \$12.98
860-10-0131, Super 8, 400-feet, 1-lb. \$14.98
620-10-0178, 16mm., silent, 700-feet, 3-lbs. \$39.98

A STRONG REVENGE (1913)
with MACK SENNETT, FORD STERLING and MABEL
NORMAND
810-10-0624, Standard 8mm., 200-feet, 11-ozs. \$6.98
860-10-0194, Super 8, 225-feet, 11-ozs. \$7.98
620-10-0258, 16mm., silent, 400-feet, 2-lbs. \$24.98

A SUBMARINE PIRATE (1915)
with SYD CHAPLIN, GLEN CAVENDER, WESLEY
RUGGLES, PHYLLIS ALLEN
810-10-0403, Standard 8mm., 500-feet, 2-lbs. \$21.98
620-10-0096, 16mm., silent, 1000-feet, 4-lbs. \$74.98

SUPER-HOOPER-DYNE LIZZIES (1925)
starring BILLY BEVAN, ANDY CLYDE
810-10-0671, Standard 8mm., 350-feet, 14-ozs. \$12.98
860-10-0240, Super 8, 400-feet, 14-ozs. \$14.98
620-10-0338, 16mm., silent, 700-feet, 3-lbs. \$39.98

TEDDY AT THE THROTTLE (1916)
with GLORIA SWANSON, WALLACE BEERY, BOBBY
VERNON
810-10-0194, Standard 8mm., 375-feet, 14-ozs. \$12.98
860-10-0040, Super 8, 400-feet, 1-lb. \$14.98
620-10-0019, 16mm., silent, 750-feet, 3-lbs. \$39.98

THOSE COLLEGE GIRLS (1915)
with POLLY MORAN, SLIM SUMMERVILLE, CHARLIE
MURRAY
810-10-0266, Standard 8mm., 400-feet, 14-ozs. \$12.98
860-10-0506, Super 8, 425-feet, 1-lb. \$14.98
620-10-0066, 16mm., silent, 800-feet, 3-lbs. \$39.98

TOPLITSKY AND COMPANY (1913)
with FRED MACE and FORD STERLING
810-10-0896, Standard 8mm., 225-feet, 11-ozs. \$6.98
860-10-0557, Super 8, 250-feet, 11-ozs. \$7.98
620-10-0395, 16mm., silent, 450-feet, 2-lbs. \$24.98

A VERSATILE VILLIAN (1915)
starring LOUISE FAZENDA and CHARLIE CHASE
810-10-0262, Standard 8mm., 225-feet, 11-ozs. \$7.98
860-10-0114, Super 8, 250-feet, 11-ozs. \$8.98
620-10-0077, 16mm., silent, 450-feet, 2-lbs. \$24.98

WIFE AND AUTO TROUBLE (1916)
with WILLIE COLLIER, MAE BUSCH, THE KEYSTONE
COPS
810-10-0169, Standard 8mm., 200-feet, 11-ozs. \$6.98
860-10-0022, Super 8, 225-feet, 11-ozs. \$7.98
620-10-0022, 16mm., silent, 400-feet, 2-lbs. \$24.98

WITH A KODAK (1911)
Directed by MACK SENNETT with VIVIAN PRESCOTT,
FRED MACE, KATE BRUCE and EDWARD DILLON.
810-10-0758, Standard 8mm., 175-feet, 11-ozs. \$6.98
860-10-0396, Super 8, 200-feet, 11-ozs. \$7.98
620-10-0396, 16mm., silent, about 350-feet, 2-lbs. \$24.98

WON BY A FOWL (1917)
starring PADDY MCGUIRE, PEGGY PEARCE
810-10-0720, Standard 8mm., 350-feet, 14-ozs. \$12.98
860-10-0343, Super 8, 400-feet, 14-ozs. \$14.98
620-10-0307, 16mm., silent, 700-feet, 3-lbs. \$39.98

the films of
W.C. FIELDS

THE BARBER SHOP
with ELSIE CAVANNA
810-10-0375, Standard 8mm., 375-feet, 14-ozs. \$13.98
860-10-0309, Super 8, 425-feet, 14-ozs. \$15.98
830-16-0006, Standard 8mm., magnetic sound, 400-feet, 14-ozs. \$24.98
880-16-0002, Super 8, magnetic sound, 450-feet, 14-ozs. \$26.98
640-16-0081, 16mm., optical sound, 800-feet, 3-lbs. \$44.98

THE FATAL GLASS OF BEER
with ROSEMARY THEBY, GEORGE CHANDLER
830-16-0038, Standard 8mm., magnetic sound, 350-feet, 14-ozs. \$24.98
880-16-0057, Super 8 magnetic sound, 400-feet, 14-ozs. \$26.98
640-16-0082, 16mm., optical sound, 700-feet, 3-lbs. \$44.98

THE PHARMACIST (1933)
810-16-0365, Standard 8mm., 350-feet, 1-lb. \$13.98
860-16-0051, Super 8, 400-feet, 1-lb. \$15.98
830-16-0023, Standard 8mm., magnetic sound, 350-feet, 14-ozs. \$24.98
880-16-0060, Super 8 magnetic sound, about 325-feet, 14-ozs. \$26.98
640-16-0083, 16mm., optical sound, 700-feet, 3-lbs. \$44.98

CASTLE FILMS
W.C. FIELDS RELEASES
CALIFORNIA BOUND
811-16-0183, Standard 8mm., 150-feet \$6.45
841-16-0062, Super 8, 165-feet \$6.45
631-16-0066, 16mm., optical sound version, 300-feet, 2-lbs. \$29.95

CIRCUS SLICKER
811-16-0189, Standard 8mm., 150-feet, 11-ozs. \$6.45
841-16-0041, Super 8, 165-feet \$6.45
631-16-0189, 16mm., optical sound version, 300-feet, 2-lbs. \$29.95

THE GREAT CHASE
811-16-0190, Standard 8mm., 150-feet, 11-ozs. \$6.45
841-16-0043, Super 8, 165-feet, 11-ozs. \$6.45
631-16-0069, 16mm., optical sound version, 2-lbs. \$29.95

THE GREAT MCGONIGLE
811-16-0166, Standard 8mm., 150-feet \$6.45
631-16-0067, 16mm., optical sound version, 300-feet, 2-lbs. \$29.95

HURRY, HURRY
811-16-0191, Standard 8mm., 150-feet, 11-ozs. \$6.45
841-16-0042, Super 8, 165-feet \$6.45
631-16-0070, 16mm., optical sound version, 300-feet, 2-lbs. \$29.95

early silent
WESTERN
short subjects

TOM MIX FILMS
(For full length Tom Mix features, see features page)

AN ARIZONA WOOLING (1915)
810-31-0370, Standard 8mm., 200-feet, 12-ozs. \$6.98
860-31-0113, Super 8, 225-feet, 12-ozs. \$7.98
620-31-0158, 16mm., silent, 400-feet, 2-lbs. \$24.98

LOCAL COLOR (1916)
810-31-0462, Standard 8mm., 225-feet, 11-ozs. \$6.98
620-31-0170, 16mm., silent, 450-feet, 2-lbs. \$24.98

WILLIAM S. HART FILMS
(For full length Wm. S. Hart features, see features page)

HELL'S HINGES (1916) (abridged)
with CLARA WILLIAMS, JACK STANDING
810-32-0867, Standard 8mm., 450-feet, 14-ozs. \$12.98
860-32-0525, Super 8, 500-feet, 1-lb. \$14.98
620-32-0347, 16mm., silent, 900-feet, 3-lbs. \$39.98

KNIGHT OF THE TRAIL (1915)
810-32-0277, Standard 8mm., 350-feet, 14-ozs. \$12.98
860-32-0472, Super 8, 400-feet, 14-ozs. \$14.98
620-32-0089, 16mm., silent, 700-feet, 3-lbs. \$39.98

MR. SILENT HASKINS (1914)
810-32-0756, Standard 8mm., 200-feet, 11-ozs. \$6.98
860-32-0368, Super 8, 225-feet, 11-ozs. \$7.98
630-32-0413, 16mm., optical sound, 350-feet, 2-lbs. \$24.98

THE RUSE (1915)
810-32-0226, Standard 8mm., 300-feet, 14-ozs. \$12.98
620-32-0043, 16mm., silent, 600-feet, 3-lbs. \$39.98

OTHER STARS
ALKALI IKE'S AUTO (1911)
starring AUGUSTUS CARNEY
810-30-0574, Standard 8mm., 200-feet, 11-ozs. \$6.98
860-30-0086, Super 8, 225-feet, 11-ozs. \$7.98
620-30-0203, 16mm., silent, 400-feet, 2-lbs. \$24.98

BLAZING THE TRAIL (1912)
with FRANCIS FORD and ETHEL GRANDIN and
directed by THOMAS H. INCE
810-30-0733, Standard 8mm., 225-feet, 11-ozs. \$7.98
860-30-0350, Super 8, 250-feet, 11-ozs. \$8.98
630-30-0403, 16mm., optical sound, 400-feet, 2-lbs. \$24.98

BRONCHO BILLY AND THE GREASER (1914)
starring G. M. ANDERSON
810-30-0360, Standard 8mm., 200-feet, 11-ozs. \$6.98
860-30-0173, Super 8, 225-feet, 14-ozs. \$7.98

BRONCHO BILLY'S SENTENCE (1915)
starring "BRONCHO BILLY" ANDERSON with
VIRGINIA AMES, ERNEST VAN PELT
810-30-0602, Standard 8mm., 200-feet, 11-ozs. \$6.98
860-30-0185, Super 8, 225-feet, 11-ozs. \$7.98
620-30-0248, 16mm., silent, 400-feet, 2-lbs. \$24.98

THE FOUR GUN BANDIT (1919)
starring PETE MORRISON and MADGA LANE
810-30-0431, Standard 8mm., 350-feet, 14-ozs. \$12.98
620-30-0168, 16mm., silent, 700-feet, 3-lbs. \$39.98

GIRL OF THE RANCHO
starring TEXAS GUINAN
810-30-0606, Standard 8mm., 175-feet, 11-ozs. \$6.98
860-30-0187, Super 8, 200-feet, 11-ozs. \$7.98
620-30-0246, 16mm., silent, 350-feet, 2-lbs. \$24.98

THE GREAT TRAIN ROBBERY
written, directed, photographed and edited by EDWIN S.
PORTER
810-30-0528, Standard 8mm., 200-feet, 11-ozs. \$6.98
860-30-0005, Super 8, 225-feet, 11-ozs. \$7.98
825-30-0043, Standard 8mm., part-color, 200-feet, 11-ozs. \$11.98
870-30-0008, Super 8, part-color, 225-feet, 14-ozs. \$14.98
620-30-0190, 16mm., silent, 400-feet, 2-lbs. \$24.98
625-30-0017, 16mm., part-color, silent, 400-feet, 2-lbs. \$44.98

THE GRIT OF THE GIRL
TELEGRAPHER (1912)
with ANNA Q. NILSSON, HAL CLEMENTS, GUY COMBS,
HENRY HALLEM
810-35-0653, Standard 8mm., 200-feet, 11-ozs. \$6.98
860-35-0212, Super 8, 225-feet, 11-ozs. \$7.98
620-35-0241, 16mm., silent, 400-feet, 2-lbs. \$24.98

THE MAN FROM TIAJUANA (1917)
starring MARIN SAIS, JACK HOXIE
810-36-0813, Standard 8mm., 375-feet, 14-ozs. \$12.98
860-36-0440, Super 8, 435-feet, 14-ozs. \$14.98
620-36-0334, 16mm., silent, 750-feet, 2-lbs. \$39.98

HIS REGENERATION (1915)
starring "BRONCHO BILLY" ANDERSON with a special
guest appearance by CHARLIE CHAPLIN
810-36-0698, Standard 8mm., 200-feet, 11-ozs. \$6.98
860-36-0293, Super 8, 225-feet, 11-ozs. \$7.98
620-36-0285, 16mm., silent, 400-feet, 2-lbs. \$24.98

LETTERS OF FIRE (1920)
starring TEXAS GUINAN
810-30-0658, Standard 8mm., 225-feet, 11-ozs. \$6.98
860-30-0300, Super 8, 250-feet, 11-ozs. \$7.98
620-30-0266, 16mm., silent, 450-feet, 2-lbs. \$24.98

THE SHERIFF OF STONE GULCH (1918)
starring RUTH ROLAND with MARSHALL NEILAN
810-30-0654, Standard 8mm., 200-feet, 11-ozs. \$6.98
860-30-0213, Super 8, 225-feet, 11-ozs. \$7.98
620-30-0242, 16mm., silent, 400-feet, 2-lbs. \$24.98

comedies produced by
AL CHRISTIE

DANGEROUS FEMALES
starring MARIE DRESSLER and POLLY MORAN
810-17-0683, Standard 8mm., 400-feet, 1-lb. \$13.98
860-17-0265, Super 8, 450-feet, 1-lb. \$15.98
830-17-0124, Standard 8mm., magnetic sound, 375-feet, 1-lb. \$24.98
880-17-0012, Super 8, magnetic sound, 400-feet, 14-ozs. \$26.98
640-17-0121, 16mm., optical sound, 750-feet, 3-lbs. \$44.98

FARO NELL
starring LOUISE FAZENDA and JACK LUDEN
830-17-0010, Standard 8mm., magnetic sound, 400-feet, 14-ozs. \$24.98
880-17-0011, Super 8, magnetic sound, 450-feet, 14-ozs. \$26.98
640-17-0030, 16mm., optical sound, 800-feet, 3-lbs. \$44.98

MONKEY SHINES
with EDDIE BARRY, EARL RODNEY and HELEN
DARLING
810-17-0490, Standard 8mm., 225-feet, 11-ozs. \$7.98
860-17-0320, Super 8, 250-feet, 11-ozs. \$8.98
620-17-0277, 16mm., silent, 425-feet, 2-lbs. \$24.98

NERVE TONIC
starring JIMMY ADAMS with MARIE ASTAIR, GEORGE
PIERCE, JAY BELASCO
810-17-0616, Standard 8mm., 375-feet, 14-ozs. \$12.98
860-17-0193, Super 8, 400-feet, 14-ozs. \$14.98
620-17-0253, 16mm., silent, 750-feet, 3-lbs. \$39.98

A ROMAN SCANDAL (1919)
with COLLEEN MOORE, EARL RODNEY, HELEN
HARLING, EDDIE BARRY, GENE COREY, WARD
CAULFIELD, JACK HENDERSON, BILLY BLECHER
810-17-0888, Standard 8mm., 400-feet, 14-ozs. \$12.98
860-17-0549, Super 8, 450-feet, 14-ozs. \$14.98
620-17-0387, 16mm., silent, 800-feet, 3-lbs. \$39.98

ROWDY ANN
with FAY TINCHER, KATHERINE LEWIS, EDDIE
BARRY, HARRY DEPP, AL HAYNES
810-17-0590, Standard 8mm., 300-feet, 11-ozs. \$12.98
860-17-0179, Super 8, 325-feet, 1-lb. \$14.98
620-17-0211, 16mm., silent, 600-feet, 2-lbs. 4 ozs. \$39.98

SEA SIRENS
starring BOBBY VERNON
810-17-0696, Standard 8mm., 200-feet, 11-ozs. \$6.98
860-17-0291, Super 8, 225-feet, 11-ozs. \$7.98
620-17-0284, 16mm., silent, 400-feet, 2-lbs. \$24.98

SHOULD HUSBANDS DANCE?
with DOROTHY DEVORE, JIMMIE HARRISON and
NEAL BURNS
810-17-0589, Standard 8mm., 175-feet, 11-ozs. \$6.98
860-17-0171, Super 8, 200-feet, 11-ozs. \$7.98
620-17-0233, 16mm., silent, 350-feet, 2-lbs. \$24.98

early silent
DRAMATIC
short subjects

MARY PICKFORD FILMS
AN ARCADIAN MAID (1910)
with MACK SENNETT
810-33-0790, Standard 8mm., 150-feet, 11-ozs. \$6.98
860-33-0419, Super 8, 175-feet, 11-ozs. \$7.98
630-33-0419, 16mm., optical sound, 300-feet, 2-lbs. \$24.98

THE FEMALE OF THE SPECIES
with CLAIRE MCDOWELL, DOROTHY BERNARD and
CHARLES WEST
810-33-0330, Standard 8mm., 225-feet, 11-ozs. \$7.98
860-33-0510, Super 8, 250-feet, 11-ozs. \$8.98
620-33-0132, 16mm., silent, 450-feet, 2-lbs. \$24.98

ARTFUL KATE (1911)
with OWEN MOORE directed by THOMAS H. INCE
810-33-0601, Standard 8mm., 200-feet, 11-ozs. \$6.98
860-33-0177, Super 8, 225-feet, 14-ozs. \$7.98
620-33-0235, 16mm., silent, 400-feet, 2-lbs. \$24.98

MARY PICKFORD FILMS
AN ARCADIAN MAID (1910)
with MACK SENNETT
810-33-0790, Standard 8mm., 150-feet, 11-ozs. \$6.98
860-33-0419, Super 8, 175-feet, 11-ozs. \$7.98
630-33-0419, 16mm., optical sound, 300-feet, 2-lbs. \$24.98

THE FEMALE OF THE SPECIES
with CLAIRE MCDOWELL, DOROTHY BERNARD and
CHARLES WEST
810-33-0330, Standard 8mm., 225-feet, 11-ozs. \$7.98
860-33-0510, Super 8, 250-feet, 11-ozs. \$8.98
620-33-0132, 16mm., silent, 450-feet, 2-lbs. \$24.98

ARTFUL KATE (1911)
with OWEN MOORE directed by THOMAS H. INCE
810-33-0601, Standard 8mm., 200-feet, 11-ozs. \$6.98
860-33-0177, Super 8, 225-feet, 14-ozs. \$7.98
620-33-0235, 16mm., silent, 400-feet, 2-lbs. \$24.98



THE LIGHT THAT CAME (1909)
with MARION LEONARD, KATE BRUCE and ARTHUR
JOHNSON
810-33-0860, Standard 8mm., 200-feet, 11-ozs. \$6.98
860-33-0518, Super 8, 225-feet, 11-ozs. \$7.98
620-33-0402, 16mm., silent, 400-feet, 2-lbs. \$24.98

FRIENDS (1912)
with HENRY B. WALTHALL, LIONEL BARRYMORE
and HARRY CAREY
8

WHAT DRINK DID (1909)

with FLORENCE LAWRENCE, DAVID MILES, ADELE DE GARDE, GLADYS EGAN
 810-34-0748, Standard 8mm., 200-feet, 11-ozs. \$6.98
 860-34-0391, Super 8, 225-feet, 11-ozs. \$7.98
 630-34-0440, 16mm., optical sound, 375-feet, 2-lbs. \$24.98

OTHER STARS**BETWEEN ORTON JUNCTION AND FALLONVILLE (1913)**

with EDNA FLUGRATH, BIGELOW COOPER, AUGUSTUS PHILLIPS
 810-30-0889, Standard 8mm., 225-feet, 11-ozs. \$7.98
 860-30-0550, Super 8, 250-feet, 11-ozs. \$8.98
 620-30-0355, 16mm., silent, 450-feet, 2-lbs. \$29.98

CAPTAIN JANUARY (1924) (Highlights)

with BABY PEGGY, HOBART BOSWORTH and IRENE RICH
 810-30-0745, Standard 8mm., 225-feet, 11-ozs. \$7.98
 860-30-0357, Super 8, 250-feet, 11-ozs. \$8.98
 630-30-0401, 16mm., optical sound, 400-feet, 2-lbs. \$24.98

THE CRAZY RAY (1913)

Produced and directed by RENE CLAIR
 810-30-0647, Standard 8mm., 350-feet, 14-ozs. \$12.98
 860-30-0254, Super 8, 400-feet, 14-ozs. \$14.98
 620-30-0261, 16mm., silent, 700-feet, 3-lbs. \$39.98

DR. JEKYLL AND MR. HYDE (1911)

starring JAMES CRUZE
 810-30-0492, Standard 8mm., 200-feet, 11-ozs. \$6.98
 860-30-0029, Super 8, 225-feet, 11-ozs. \$7.98
 620-30-0186, 16mm., silent, 400-feet, 2-lbs. \$24.98

DR. JEKYLL AND MR. HYDE (1920)

starring SHELDON LEWIS (Highlights)
 810-30-0757, Standard 8mm., 225-feet, 11-ozs. \$7.98
 860-30-0358, Super 8, 250-feet, 11-ozs. \$8.98
 630-30-0402, 17mm., optical sound, 400-feet, 2-lbs. \$24.98

THE DRUMMER OF THE EIGHTH (1913)

with MILDRED HARRIS and CYRIL GOTTLEIB
 810-30-0745, Standard 8mm., 225-feet, 11-ozs. \$7.98
 860-30-0355, Super 8, 250-feet, 11-ozs. \$8.98
 630-30-0407, 16mm., optical sound, 400-feet, 2-lbs. \$24.98

AN EDISON ALBUM (1896-1907)

(Includes "The Kiss," and four other short Edison films)
 810-30-0132, Standard 8mm., 175-feet, 11-ozs. \$6.98
 860-30-0128, Super 8, 200-feet, 11-ozs. \$7.98
 620-30-0183, 16mm., silent, 350-feet, 2-lbs. \$24.98

FLO'S DISCIPLINE (1912)

with FLORENCE LAWRENCE and OWEN MOORE
 810-34-0586, Standard 8mm., 200-feet, 11-ozs. \$6.98
 860-30-0157, Super 8, 225-feet, 11-ozs. \$7.98
 620-30-0224, 16mm., silent, 400-feet, 2-lbs. \$24.98

GOLDEN RULE KATE (1917) (An Abridgement)

with LOUISE GLAUM, JOHN GILBERT, JACK RICHARDSON, MILDRED HARRIS, WILLIAM CONKLIN
 810-30-0885, Standard 8mm., 200-feet, 11-ozs. \$6.98
 860-30-0545, Super 8, 225-feet, 11-ozs. \$7.98
 620-30-364, 16mm., silent, 400-feet, 2-lbs. \$24.98

GREAT MOMENTS FROM "THE PHANTOM OF THE OPERA"

with LON CHANEY, MARY PHILBIN, NORMAN KERRY
 810-30-0833, Standard 8mm., 300-feet, 14-ozs. \$13.98
 860-30-0466, Super 8, 350-feet, 14-ozs. \$15.98
 830-30-0137, Standard 8mm., Magnetic Sound, 200-feet, 11-ozs. \$12.98
 880-30-0040, Super 8 Magnetic Sound, 225-feet, 11-ozs. \$13.98
 630-30-04, 2, 16mm., optical sound, 400-feet, 2-lbs. \$24.98

THE HARDEST WAY (1921)

starring FANNIE WARD
 810-30-0746, Standard 8mm., 225-feet, 11-ozs. \$6.98
 860-30-0389, Super 8, 250-feet, 11-ozs. \$7.98
 630-30-0426, 16mm., optical sound, 400-feet, 2-lbs. \$24.98

IN THE SWITCH TOWER (1915)

starring WALTER EDWARDS, FRANK BORZAGE
 810-35-0744, Standard 8mm., 400-feet, 14-ozs. \$12.98
 860-35-0388, Super 8, 450-feet, 14-ozs. \$14.98
 630-35-0411, 16mm., optical sound abridgement, 400-feet, 2-lbs. \$24.98
 620-35-0342, 16mm., silent, 800-feet, 3-lbs. \$39.98

IN THE TENNESSEE HILLS (1915)

featuring CHARLES RAY and ENID MARKEY
 810-30-0814, Standard 8mm., 375-feet, 14-ozs. \$12.98
 860-30-0441, Super 8, 425-feet, 14-ozs. \$14.98

THE IRON MASK (1929) (Highlights)

with DOUGLAS FAIRBANKS
 810-30-0774, Standard 8mm., 250-feet, 14-ozs. \$12.98
 860-30-0406, Super 8, 275-feet, 14-ozs. \$14.98
 630-30-0418, 16mm., optical sound, 400-feet, 2-lbs. \$24.98

THE LAST MAN (1924)

with RICHARD STERLING, HEDDA NOVA and THE SELIG ZOO
 810-30-0656, Standard 8mm., 400-feet, 14-ozs. \$12.98
 860-30-0288, Super 8, 450-feet, 14-ozs. \$14.98
 620-30-0268, 16mm., silent, 800-feet, 3-lbs. \$39.98

THE LIFE OF ABRAHAM LINCOLN (1915)

starring FRANK MCGLYNN as LINCOLN
 810-30-0615, Standard 8mm., 225-feet, 11-ozs. \$6.98
 860-30-0299, Super 8, 250-feet, 11-ozs. \$7.98
 620-30-0279, 16mm., silent, 450-feet, 2-lbs. \$24.98

THE LONEDALE OPERATOR (1911)

starring BLANCHE SWEET
 810-30-0167, Standard 8mm., 200-feet, 11-ozs. \$6.98
 860-30-0504, Super 8, 225-feet, 11-ozs. \$7.98
 620-30-0025, 16mm., silent, 400-feet, 2-lbs. \$24.98

LOST IN THE NIGHT (1913)

starring PEARL WHITE and CHESTER BARNETT
 810-30-0417, Standard 8mm., 175-feet, 11-ozs. \$6.98
 860-30-0171, 16mm., silent, 350-feet, 2-lbs. \$24.98

THE LOST WORLD (1925) (abridged)

with WALLACE BEERY, BESSIE LOVE, LEWIS STONE, LLOYD HUGHES
 810-30-0827, Standard 8mm., 258-feet, 11-ozs. \$7.98
 860-30-0460, Super 8, 275-feet, 11-ozs. \$8.98
 830-30-0140, Standard 8mm., magnetic sound, 200-feet, 11-ozs. \$12.98
 880-30-0058, Super 8 magnetic sound, 225-feet, 11-ozs. \$13.98
 630-30-0451, 16mm., optical sound, 400-feet, 2-lbs. \$24.98

THE MAD DANCER (1925)

with ANN PENNINGTON and JOHNNY WALKER
 810-30-0738, Standard 8mm., 250-feet, 11-ozs. \$8.98
 860-30-0359, Super 8, 275-feet, 11-ozs. \$9.98
 630-30-0404, 16mm., optical sound, 400-feet, 2-lbs. \$24.98

MAKERS AND SPENDERS (1914)

with RALPH LEWIS, NORMA PHILLIPS, IRVING CUMMINGS, GEORGE CUMMINGS
 810-30-0750, Standard 8mm., 225-feet, 11-ozs. \$6.98
 860-30-0393, Super 8, 250-feet, 11-ozs. \$7.98
 630-30-0424, 16mm., optical sound, 400-feet, 2-lbs. \$24.98

THE MAKING OF CROOKS (1914)

starring JACK PICKFORD
 810-30-0747, Standard 8mm., 225-feet, 11-ozs. \$6.98
 860-30-0390, Super 8, 250-feet, 11-ozs. \$7.98
 630-30-0425, 16mm., optical sound, 400-feet, 2-lbs. \$24.98

MEDDLING WOMEN (1924)

with LIONEL BARRYMORE, DAGMAR GODOWSKY, SIGRID HOLMQUIST
 810-30-0741, Standard 8mm., 225-feet, 11-ozs. \$7.98
 860-30-0351, Super 8, 250-feet, 11-ozs. \$8.98
 630-30-0406, 16mm., optical sound, 400-feet, 2-lbs. \$24.98

THE MISSION OF MR. FOO (1915)

starring CARLTON KING and GLADYS HULETTE
 810-30-0761, Standard 8mm., 225-feet, 11-ozs. \$6.98
 860-30-0398, Super 8, 250-feet, 11-ozs. \$7.98
 630-30-0423, 16mm., optical sound, 400-feet, 2-lbs. \$24.98

MISSION OF STATE (1916)

with GEORGE LARKIN and OLLIE KIRBY
 810-30-0596, Standard 8mm., 200-feet, 11-ozs. \$6.98
 860-30-0181, Super 8, 200-feet, 11-ozs. \$7.98
 620-30-0291, 16mm., silent, 350-feet, 2-lbs. \$24.98

MR. ROBINSON CRUSOE

(Highlights Version) starring DOUGLAS FAIRBANKS with WILLIAM FARNUM and MARIA ALBA
 810-30-0754, Standard 8mm., silent, 250-feet, 14-ozs. \$7.98
 860-30-0394, Super 8 silent, 275-feet, 14-ozs. \$8.98
 830-30-0142, Standard 8mm., magnetic sound, 200-feet, 11-ozs. \$12.98

THE NIHLISTS (1905)

directed by Biograph's "OLD MAN" McCUTCHEON
 810-30-0822, Standard 8mm., 200-feet, 11-ozs. \$6.98
 860-30-0448, Super 8, 225-feet, 11-ozs. \$7.98
 630-30-0446, 16mm., optical sound, 400-feet, 2-lbs. \$24.98

OLD HEIDELBERG (1916)

with WALLACE REID, DOROTHY GISH, ERICH VON STROHEIM (abridged)
 810-30-0786, Standard 8mm., 225-feet, 11-ozs. \$7.98
 860-30-0415, Super 8, 250-feet, 11-ozs. \$8.98
 630-30-0439, 16mm., optical sound, 450-feet, 2-lbs. \$24.98

OTIS SKINNER'S KISMET (1920)

810-30-0875, Standard 8mm., 150-feet, 11-ozs. \$6.98
 860-30-0535, Super 8, 165-feet, 11-ozs. \$7.98
 620-30-0367, 16mm., silent, 300-feet, 2-lbs. \$24.98

THE PAPER DOLL (1913)

starring PEARL WHITE and CHESTER BARNETT
 810-30-0424, Standard 8mm., 200-feet, 11-ozs. \$6.98
 860-30-0231, Super 8, 225-feet, 11-ozs. \$7.98
 620-30-0225, 16mm., silent, 400-feet, 2-lbs. \$24.98

THE POSSIBILITIES OF WAR IN THE AIR (1906)

810-30-0783, Standard 8mm., 150-feet, 11-ozs. \$6.98
 860-30-0373, Super 8, 175-feet, 11-ozs. \$7.98
 630-30-0412, 16mm., optical sound, 250-feet, 1-lb. \$24.98

SAWDUST AND SALOME (1914)

starring NORMA TALMADGE
 810-30-0576, Standard 8mm., 200-feet, 11-ozs. \$6.98
 860-30-0591, Super 8, 225-feet, 11-ozs. \$7.98
 620-30-0199, 16mm., silent, 400-feet, 2-lbs. \$24.98

THE SEA GHOST (1915) (An Abridgement)

with J. T. LOCKNEY, ARTHUR MAUDE, J. J. DOWLING, MARGARET GIBSON
 810-30-0869, Standard 8mm., 200-feet, 11-ozs. \$6.98
 860-30-0527, Super 8, 225-feet, 11-ozs. \$7.98
 620-30-0398, 16mm., silent, 400-feet, 2-lbs. \$24.98

SILENT HEROES (1913) (An Abridgement)

with TOM CHATTERON and ESTELLE ALLEN
 810-30-0876, Standard 8mm., 200-feet, 11-ozs. \$6.98
 860-30-0536, Super 8, 225-feet, 11-ozs. \$7.98
 620-30-0399, 16mm., silent, 400-feet, 2-lbs. \$24.98

A TALE OF TWO CITIES (1911), by CHARLES DICKENS

with MAURICE COSTELLO, FLORENCE TURNER, CHARLES KENT, LEO DELANEY, TEFET JOHNSON, NORMA TALMADGE
 810-30-0712, Standard 8mm., 375-feet, 14-ozs. \$12.98
 860-30-0361, Super 8, 400-feet, 14-ozs. \$14.98
 620-30-0317, 16mm., silent, 750-feet, 3-lbs. \$44.98

UNDER ROYAL PATRONAGE (1914)

starring FRANCIS X. BUSHMAN and BEVERLY BAYNE
 810-30-0274, Standard 8mm., 400-feet, 14-ozs. \$12.98
 620-30-0086, 16mm., silent, 800-feet, 3-lbs. \$24.98

THE WAYWARD SON (1914)

with CHARLES HUTCHISON, ELSIE ALBERTS and JOHN MANLEY
 810-30-0697, Standard 8mm., 225-feet, 11-ozs. \$7.98
 860-30-0292, Super 8, 250-feet, 11-ozs. \$8.98
 620-30-0300, 16mm., silent, 450-feet, 2-lbs. \$24.98

THE WILD ENGINE (1919)

with HELEN HOLMES, JACK HOXIE, and HOOT GIBSON
 810-35-0722, Standard 8mm., 400-feet, 14-ozs. \$12.98
 860-35-0334, Super 8, 450-feet, 14-ozs. \$14.98
 620-35-0305, 16mm., 800-feet, 2-lbs. \$39.98

SILENT SERIALS

STARRING PEARL WHITE
THE AERIAL WIRE (1914)
 A Chapter from "THE PERILS OF PAULINE"
 with CRANE WILBUR and PAUL PANZER
 810-43-0505, Standard 8mm., 300-feet, 14-ozs. \$12.98
 860-43-0297, Super 8, 350-feet, 14-ozs. \$14.98
 620-43-0175, 16mm., silent, 600-feet, 3-lbs. \$39.98

THE BROKEN WING (1914)

A Chapter from "THE PERILS OF PAULINE"
 with CRANE WILBUR and PAUL PANZER
 810-43-0508, Standard 8mm., 275-feet, 11-ozs. \$12.98
 860-43-0224, Super 8, 300-feet, 14-ozs. \$14.98
 620-43-0179, 16mm., silent, 550-feet, 2-lbs. \$39.98

DEADLY TURNING (1914)

A Chapter from "THE PERILS OF PAULINE"
 with CRANE WILBUR and PAUL PANZER
 810-43-0109, Standard 8mm., 200-feet, 11-ozs. \$6.98
 860-43-0065, Super 8, 225-feet, 12-ozs. \$7.98

THE DEATH RAY (1915)

A Chapter from "THE EXPLOITS OF ELAINE"
 with CREIGHTON HALE and SHELDON LEWIS
 810-43-0207, Standard 8mm., 400-feet, 14-ozs. \$12.98
 620-43-0023, 16mm., silent, 800-feet, 3-lbs. \$39.98

THE FLOATING COFFIN (1914)

A Chapter from "THE PERILS OF PAULINE"
 with CRANE WILBUR and PAUL PANZER
 810-43-0311, Standard 8mm., 300-feet, 14-ozs. \$12.98
 860-43-0596, Super 8, 350-feet, 14-ozs. \$14.98
 620-43-0117, 16mm., silent, 600-feet, 3-lbs. \$39.98

GODDESS OF THE FAR WEST (1914)

A Chapter from "THE PERILS OF PAULINE"
 with CRANE WILBUR and PAUL PANZER
 810-43-0229, Standard 8mm., 475-feet, 2-lbs. \$14.98
 860-43-0090, Super 8, 550-feet, 2-lbs. \$17.98
 620-43-0045, 16mm., silent, 950-feet, 4-lbs. \$49.98

THE HOODED HELPER (1916)

A Chapter from "THE IRON CLAW"
 with CREIGHTON HALE and SHELDON LEWIS
 810-43-0280, Standard 8mm., 400-feet, 14-ozs. \$12.98
 620-43-0092, 16mm., silent, 800-feet, 3-lbs. \$39.98

THE LIFE CURRENT (1915)

A Chapter from "THE EXPLOITS OF ELAINE"
 with CREIGHTON HALE and SHELDON LEWIS
 810-43-0220, Standard 8mm., 400-feet, 14-ozs. \$12.98
 620-43-0039, 16mm., silent, 800-feet, 3-lbs. \$39.98

THE PIRATE'S TREASURE (1914)

A Chapter from "THE PERILS OF PAULINE"
 with CRANE WILBUR and PAUL PANZER
 810-43-0150, Standard 8mm., 250-feet, 14-ozs. \$8.98

THE REPTILE UNDER THE FLOWERS (1914)

A Chapter from "THE PERILS OF PAULINE"
 with CRANE WILBUR and PAUL PANZER
 810-43-0366, Standard 8mm., 375-feet, 14-ozs. \$12.98
 860-43-0229, Super 8, 425-feet, 14-ozs. \$14.98
 620-43-0154, 16mm., silent, 750-feet, 3-lbs. \$39.98

THE TRAGIC PLUNGE (1914)

A Chapter from "THE PERILS OF PAULINE"
 810-43-0278, Standard 8mm., 400-feet, 14-ozs. \$12.98
 860-43-0216, Super 8, 450-feet, 1-lb. \$14.98
 620-43-0090, 16mm., silent, 800-feet, 3-lbs. \$39.98

THROUGH AIR AND FIRE (1914)

A Chapter from "THE PERILS OF PAULINE"
 with CRANE WILBUR and PAUL PANZER
 810-43-0511, Standard 8mm., 500-feet, 2-lbs. \$14.98
 860-43-137, Super 8, 575-feet, 2-lbs. \$17.98
 620-43-209, 16mm., silent, 1000-feet, 4-lbs. \$49.98

STARRING HELEN HOLMES

in the "HAZARDS OF HELEN"

IN DANGER'S PATH (1915)

810-44-0340, Standard 8mm., 200-feet, 11-ozs. \$6.98
 620-44-0141, 16mm., silent, 400-feet, 2-lbs. \$24.98
 630-44-0017, 16mm., optical sound, 400-feet, 2-lbs. \$24.98

THE LEAP FROM THE WATER TOWER (1915)

810-44-0493, Standard 8mm., 250-feet, 11-ozs. \$7.98
 860-44-0050, Super 8, 275-feet, 14-ozs. \$8.98
 620-44-0173, 16mm., silent, 450-feet, 20-lbs. \$24.98

THE OPEN TRACK (1916)

810-44-0106, Standard 8mm., 225-feet, 14-ozs. \$6.98

OTHER SERIALS**AT THE MERCY OF THE FLAMES (1919)**

A Chapter from "THE WOMAN IN GRAY"
 starring ARLINE PRETTY and HENRY G. SELL
 810-42-0336, Standard 8mm., 400-feet, 14-ozs. \$12.98
 620-42-0138, 16mm., silent, 800-feet, 3-lbs. \$39.98

CLIFF-HANGING MOMENTS FROM THE SERIALS

with WILLIAM DUNCAN, EDITH JOHNSON, ARLINE PRETTY, HENRY G. SELL

OTHER COLLECTOR FILMS

A TOUR OF THE THOMAS H. INCE STUDIO (1922)

LEWIS STONE, LOUISE GLAUM, JAMES KIRKWOOD, LLOYD HUGHES, ENID BENNETT, DOUGLAS MACLEAN, HOBART BOSWORTH, PEGGY CARTWRIGHT, HOUSE PETERS, MARGARET LIVINGSTON, J. PARKER READ

810-66-0929, Standard 8mm., 425-feet, 14-ozs. \$12.98
860-66-0929, Super 8, 475-feet, 14-ozs. \$14.98
620-66-0929, 16mm., silent, 850-feet, 3-lbs. \$39.98

FILM FIRSTS, CHAPTER I

810-84-0762, Standard 8mm., 575-feet, 2-lbs. \$21.98
860-84-0399, Super 8, 650-feet, 2-lbs. \$24.98

FILM FIRSTS, CHAPTER II

810-84-0796, Standard 8mm., 725-feet, 2-lbs. \$21.98
860-84-0425, Super 8, 800-feet, 2-lbs. \$24.98

INTERMISSION SLIDES FROM THE NICKELODEON DAYS

825-84-0036, Standard 8mm., color, 100-feet, 9-ozs. \$9.99

MEMORIES OF THE SILENT STARS, No. 1: THE MIRTHMAKERS

with LUPINO LANE, SYD CHAPLIN, FRED NEWMAYER, CHUCK REISNER, CHARLIE MURRAY, BEN TURPIN, THE BATHING BEAUTIES, CHARLES PUFFY and WALTER HEIRS

810-84-0564, Standard 8mm., 150-feet, 11-ozs. \$6.98
860-84-0143, Super 8, 175-feet, 11-ozs. \$7.98
620-84-0219, 16mm., silent, 300-feet, 2-lbs. \$24.98

MEMORIES OF THE SILENT STARS, No. II: BEHIND THE SCENES WITH THE STARS

810-84-0571, Standard 8mm., 150-feet, 11-ozs. \$6.98
860-84-0324, Super 8, 175-feet, 11-ozs. \$7.98
620-84-0302, 16mm., silent, 300-feet, 2-lbs. \$24.98

MEMORIES OF THE SILENT STARS, No. III: PERSONALITIES ON PARADE

810-84-0595, Standard 8mm., 175-feet, 11-ozs. \$6.98
860-84-0180, Super 8, 200-feet, 11-ozs. \$7.98
620-84-0340, 16mm., silent, 375-feet, 2-lbs. \$24.98

NURSERY FAVORITES (1913)

830-30-0130, Standard 8mm., Magnetic Sound, 150-feet, 11-ozs. \$12.98
890-30-0029, Super 8, Magnetic Sound, 175-feet, 11-ozs. \$13.98
630-30-0381, 16mm., optical sound, 300-feet, 2-lbs. \$24.98

SOUVENIRS OF THE SILENTS—GREAT STARS, GREAT FILMS

825-84-0039, Standard 8mm., color, 70-feet, 8-ozs. \$6.99
350-87-0711, 30-35mm., 2"x2" color slides, 5-ozs. \$4.49

SOUVENIRS OF THE SILENTS—THE WESTERNS

835-84-0038, Standard 8mm., color, 70-feet, 8-ozs. \$6.99
350-87-0701, 30-35mm., 2"x2" color slides, 5-ozs. \$4.49

SILENT

vintage FEATURES

D. W. GRIFFITH PRODUCTIONS

(For short D. W. Griffith Productions, see Early Dramatic and Western Shorts Page)

AMERICA (1924)

with NEIL HAMILTON, CAROL DEMPSTER, AND LIONEL BARRYMORE

810-50-0405, Standard 8mm., 2400-feet, 5-lbs. \$83.98
860-50-0533, Super 8, 2650-feet, 5-lbs. \$86.98

BROKEN BLOSSOMS (1919)

with LILLIAN GISH, RICHARD BARTHELMESS, and DONALD CRISP

810-50-0378, Standard 8mm., 1400-feet, 3-lbs. \$48.98
860-50-0456, Super 8, 1550-feet, 4-lbs. \$56.98

THE FALL OF BABYLON (1916-1919)

with CONSTANCE TALMADGE, ELMER CLIFTON, ALFRED PAGET, SEENA OWEN, TULLY MARSHALL, GEORGE SEIGMANN, and ELMO LINCOLN

810-50-0804, Standard 8mm., 600-feet, 2-lbs. \$21.98
860-50-0364, Super 8, 675-feet, 2-lbs. \$24.98

HEARTS OF THE WORLD (1917)

with LILLIAN and DOROTHY GISH, ROBERT HARRON, KATE BRUCE, GEORGE SEIGMANN, ERICH VON STROHEIM, NOEL COWARD, BEN ALEXANDER

810-50-0412, Standard 8mm., 2000-feet, 4-lbs. \$69.98

INTOLERANCE (1916)

with LILLIAN GISH, MAE MARSH, ROBERT HARRON, MIRIAM COOPER, CONSTANCE TALMADGE, ERICH VON STROHEIM and BESSIE LOVE

810-50-0353, Standard 8mm., 2600-feet, 5-lbs. \$90.98
860-50-0017, Super 8, 2900-feet, 6-lbs. \$103.98

JUDITH OF BETHULIA (1913)

with BLANCHE SWEET, HENRY B. WALTHALL, MAE MARSH, ROBERT HARRON and LILLIAN GISH

810-50-0579, Standard 8mm., 750-feet, 2-lbs. \$27.98
860-50-0094, Super 8, 825-feet, 2-lbs. \$31.98
620-50-0206, 16mm., silent, 1500-feet, 5-lbs. \$99.98

ORPHANS OF THE STORM (1921)

starring LILLIAN GISH and DOROTHY GISH

810-50-0357, Standard 8mm., 2400-feet, 5-lbs. \$83.98
860-50-0235, Super 8, 2630-feet, 5-lbs. \$95.98

WAY DOWN EAST (1920)

with LILLIAN GISH, RICHARD BARTHELMESS, LOWELL SHERMAN and BURR MCINTOSH

810-50-0371, Standard 8mm., 2200-feet, 5-lbs. \$76.98

TOM MIX FEATURES

(For Tom Mix Western Shorts, see Early Western Shorts Page)

IN THE DAYS OF THE THUNDERING HERD (1914)

with BESSIE EYTON

810-51-0495, Standard 8mm., 500-feet, 2-lbs. \$21.98
860-51-0256, Super 8, 350-feet, 2-lbs. \$24.98
620-51-0193, 16mm., silent, 1000-feet, 4-lbs. \$74.98

THE LAW AND THE OUTLAW (1913)

with MYRTLE STEDMAN

810-51-0807, Standard 8mm., 600-feet, 2-lbs. \$21.98
860-51-0434, Super 8, 675-feet, 2-lbs. \$24.98
620-51-0333, 16mm., silent, 1200-feet, 4-lbs. \$74.98

THOMAS H. INCE FEATURES

THE BUSHER (1919)

with CHARLES RAY, COLLEEN MOORE and JOHN GILBERT

81-49-0201, Standard 8mm., 700-feet, 2-lbs. \$27.98

THE COWARD (1915)

starring FRANK KEENAN and CHARLES RAY

810-49-0503, Standard 8mm., 1000-feet, 4-lbs. \$34.98
620-49-0182, 16mm., silent, 2000-feet, 7-lbs. \$124.98

D'ARTAGNAN (The Three Musketeers) (1916)

with ORIN JOHNSON, DOROTHY DALTON, LOUISE GLAUM, RHEA MITCHELL and WALT WHITMAN

810-49-0553, Standard 8mm., 1000-feet, 3-lbs. \$34.98
620-49-0208, 16mm., silent, 2000-feet, 6-lbs. \$124.98

THE INVADERS (1912)

with FRANCIS FORD, ETHEL GRANDIN, ART ACORD

810-49-0486, Standard 8mm., 600-feet, 2-lbs. \$21.98
620-49-0176, 16mm., silent, 1200-feet, 4-lbs. \$74.98

LONCHANEY FEATURES

THE HUNCHBACK OF NOTRE DAME (1923)

with PATSY RUTH MILLER, NORMAN KERRY, ERNEST TORRANCE, TULLY MARSHALL, RAYMOND HATTON, KATE LESTER, BRANDON HURST, NIGEL DE BRULIER, WINIFRED BRYSON and GLADYS BROCKWELL

COMPLETE FEATURE

810-52-0294, Standard 8mm., 2000-feet, 4-lbs. \$69.98
860-52-0092, Super 8, 2200-feet, 5-lbs. \$79.98
620-52-0105, 16mm., silent, 4000-feet, 12-lbs. \$199.98

ABRIDGED VERSION

810-52-0933, Standard 8mm., 800-feet, 2-lbs. \$27.98
860-52-0933, Super 8, 900-feet, 2-lbs. \$31.98

NOMADS OF THE NORTH (1921)

with BETTY BLYTHE

810-52-0694, Standard 8mm., 1200-feet, 3-lbs. \$41.98
860-52-0307, Super 8, 1325-feet, 3-lbs. \$47.98
620-52-0301, 16mm., silent, 2400-feet, 7-lbs. \$149.98

THE SHOCK (1923)

with VIRGINIA VALLI

810-52-0706, Standard 8mm., 1250-feet, 2-lbs. \$41.98
860-52-0318, Super 8, 1400-feet, 2-lbs. \$47.98
620-52-0292, 16mm., silent, 2500-feet, 7-lbs. \$149.98

DOUGLAS FAIRBANKS FEATURES

AMERICAN ARISTOCRACY (1917)

with JEWEL CARMEN

810-53-0362, Standard 8mm., 900-feet, 3-lbs. \$34.98
860-53-0452, Super 8, 1000-feet, 3-lbs. \$39.98
620-53-0155, 16mm., 1800-feet, 6-lbs. \$124.98

THE AMERICANO (1916)

with ALMA RUBENS

810-53-0152, Standard 8mm., 825-feet, 2-lbs. \$29.98

THE BLACK PIRATE (1926)

with BILLIE DOVE

810-53-0401, Standard 8mm., 1450-feet, 4-lbs. \$49.98
860-53-0548, Super 8, 1600-feet, 4-lbs. \$57.98
620-53-0379, 16mm., silent, 2900-feet, 9-lbs. \$199.98

COMPLETE SILENT VERSION

810-53-0828, Standard 8mm., 550-feet, 2-lbs. \$21.98
860-53-0461, Super 8, 625-feet, 2-lbs. \$24.98

SWASHBUCKLING THRILLS FROM THE BLACK PIRATE (HIGHLIGHTS)

810-53-0834, Standard 8mm., 225-feet, 11-ozs. \$7.98
860-53-0467, Super 8, 250-feet, 11-ozs. \$8.98
630-53-0450, 16mm., optical sound, 300-feet, 2-lbs. \$24.98



"Son of the Sheik"



"Jungle Princess"

FLIRTING WITH FATE (1916)

810-53-0285, Standard 8mm., 825-feet, 3-lbs. \$29.98
860-53-0534, Super 8, 900-feet, 3-lbs. \$34.98

HIS PICTURE IN THE PAPERS (1916)

810-53-0275, Standard 8mm., 800-feet, 3-lbs. \$29.98
860-53-0189, Super 8, 875-feet, 3-lbs. \$33.98
620-53-0087, 16mm., 1600-feet, 6-lbs. \$99.98

THE MATRIMONIAL (1916)

with CONSTANCE TALMADGE

810-53-0348, Standard 8mm., 700-feet, 2-lbs. \$27.98
860-53-0451, Super 8, 775-feet, 2-lbs. \$31.98
620-53-0163, 16mm., silent, 1400-feet, 4-lbs. \$99.98

REGGIE MIXES IN (1916)

with BESSIE LOVE and ALMA RUBENS

810-53-0509, Standard 8mm., 800-feet, 2-lbs. \$29.98
620-53-0184, 16mm., silent, 1600-feet, 5-lbs. \$99.98

THE THIEF OF BAGDAD (1924)

with JUSTINE JOHNSTONE

810-53-0894, Standard 8mm., 2600-feet, 5-lbs. \$91.98
860-53-0555, Super 8, 2900-feet, 5-lbs. \$104.98
620-53-0382, 16mm., silent, 5200-feet, 14-lbs. \$399.98

PAUL KILLIAM'S ABRIDGED VERSION

810-53-0829, Standard 8mm., 550-feet, 2-lbs. \$21.98
860-53-0462, Super 8, 600-feet, 2-lbs. \$24.98

WILLIAM S. HART FEATURES

(For Wm. S. Hart western shorts, see Early Western Shorts page)

THE DISCIPLE (1915)

with DOROTHY DALTON and ROBERT McKIM

810-54-0279, Standard 8mm., 1000-feet, 3-lbs. \$34.98
620-54-0091, 16mm., silent, 2000-feet, 6-lbs. \$124.98

ON THE NIGHT STAGE (1915)

810-54-0240, Standard 8mm., 1000-feet, 3-lbs. \$34.98
860-54-0455, Super 8, 1100-feet, 3-lbs. \$39.98
620-54-0057, 16mm., silent, 2000-feet, 7-lbs. \$124.98

THE RETURN OF DRAW EGAN (1916)

810-54-0196, Standard 8mm., 700-feet, 2-lbs. \$29.98

THE SAGA OF WILLIAM S. HART (1914-1924)

810-54-0157, Standard 8mm., 700-feet, 2-lbs. \$29.98
860-54-0559, Super 8, 800-feet, 2-lbs. \$33.98
620-54-0017, 16mm., silent, 1400-feet, 5-lbs. \$99.98

THE SQUARE DEAL MAN (1917)

with MARY MC IVOR

810-54-0485, Standard 8mm., 850-feet, 2-lbs. \$29.98
620-54-0239, 16mm., silent, 1700-feet, 6-lbs. \$99.98

THE TOLL GATE (1920) (slightly abridged)

810-54-0288, Standard 8mm., 850-feet, 3-lbs. \$29.98
620-54-0099, 16mm., silent, 1700-feet, 6-lbs. \$99.98

RUDOLPH VALENTINO FEATURES

BLOOD AND SAND (1922)

with LILA LEE and NITA NALDI

PAUL KILLIAM'S ABRIDGED VERSION

810-55-0794, Standard 8mm., 600-feet, 2-lbs. \$21.98
860-55-0423, Super 8, 675-feet, 2-lbs. \$24.98

COMPLETE SILENT FEATURE

810-55-0900, Standard 8mm., 1050-feet, 2-lbs. \$41.98
860-55-0900, Super 8, 1175-feet, 2-lbs. \$47.98
620-55-0900, 16mm., silent, 2100-feet, 7-lbs. \$149.98

THE EAGLE (1925) (abridged)

with VILMA BANKY, LOUISE DRESSER

810-55-0806, Standard 8mm., 550-feet, 2-lbs. \$21.98
860-55-0433, Super 8, 600-feet, 2-lbs. \$24.98

SON-THIEF THE SHEIK (1926)

with VILMA BANKY

810-55-0913, Standard 8mm., 1270-feet, 2-lbs. \$41.98
860-55-0913, Super 8, 1350-feet, 3-lbs. \$47.98
620-55-0913, 16mm., silent, 2400-feet, 7-lbs. \$149.98

ABRIDGED VERSION

810-55-0799, Standard 8mm., 600-feet, 2-lbs. \$21.98
860-55-0369, Super 8, 675-feet, 2-lbs. \$24.98

OTHER FEATURES

THE BLOCK SIGNAL (1920) (abridged)

with RALPH LEWIS, JEAN ARTHUR, and HUGH ALLEN

810-56-0184, Standard 8mm., 800-feet, 2-lbs. \$27.98

BORN TO BATTLE (1927)

featuring BILL CODY, BARBARA LUDDY, NORA CECIL

810-49-0911, Standard 8mm., 850-feet, 2-lbs. \$34.98
860-49-0911, Super 8, 950-feet, 2-lbs. \$39.98
620-49-0911, 16mm., silent, 1725-feet, 5-lbs. \$124.98

BURN 'EM UP BARNES (1921)

with JOHNNY HINES

810-49-0317, Standard 8mm., 1200-feet, 3-lbs. \$41.98
620-49-0121, 16mm., silent, 2400-feet, 7-lbs. \$149.98

DRACULA (NOSFERATU) (1922)

Directed by F. W. MURNAU, with MAX SCHRECK, ALEXANDER GRANACH, GUSTAV von WANGENHEIM

810-49-0773, Standard 8mm., 600-feet, 2-lbs. \$21.98
860-49-0405, Super 8, 675-feet, 2-lbs. \$24.98



"The Road To Yesterday"



"Bullfight City—Madrid"

DR. JEKYLL AND MR. HYDE (1920)

starring JOHN BARRYMORE with MARTHA MANSFIELD, BRANDON HURST and NITA NALDI

810-49-0801, Standard 8mm., 600-feet, 2-lbs. \$21.98
860-49-0429, Super 8, 675-feet, 2-lbs. \$24.98

THE EYES OF JULIA DEEP (1919)

starring MARY MILES MINTER with ALAN FORREST

810-49-0859, Standard 8mm., 875-feet, 2-lbs. \$34.98
860-49-0497, Super 8, 975-feet, 2-lbs. \$39.98
620-49-0365, 16mm., silent, 1750-feet, 6-lbs. \$124.98

\$50,000 REWARD (19

MOUNTAIN LION MOTHER AND KITTENS

820-83-0025, Standard 8mm., color, 50-feet, 2-ozs. \$5.98

THE MULE DEER825-83-0053, Standard 8mm., color, 150-feet, 11-ozs. \$17.98
870-83-0014, Super 8, color, 165-feet, 11-ozs. \$20.98**SMALL ANIMALS OF THE FOREST**825-83-0012, Standard 8mm., color, 100-feet, 11-ozs. \$11.98
870-83-0003, Super 8, color, 110-feet, 11-ozs. \$13.98**THE STRANGE AND DANGEROUS CREATURES OF THE AMAZON**825-83-0050, Standard 8mm., color, 150-feet, 11-ozs. \$17.98
870-83-0013, Super 8, color, 165-feet, 11-ozs. \$20.98**WILD ANIMALS ALONG THE AMAZON**

820-83-0049, Standard 8mm., color, 50-feet, 2-ozs. \$5.98

SPORT AND ADVENTURE**BRONCS AND BRANDS**810-83-0498, Standard 8mm., 175-feet, 11-ozs. \$6.98
860-83-0285, Super 8, 250-feet, 11-ozs. \$7.98**THE KILLER OF THE TONTO**810-83-0430, Standard 8mm., 200-feet, 14-ozs. \$6.98
860-83-0511, Super 8, 225-feet, 14-ozs. \$7.98**PETS****WILD GOOSE CHASE**810-83-0469, Standard 8mm., 225-feet, 11-ozs. \$6.98
630-83-0141, 16mm., optical sound, 350-feet, 2-lbs. \$24.98**THE COLLIE**810-96-0521, Standard 8mm., 175-feet, 11-ozs. \$6.98
630-96-0178, 16mm., optical sound, 350-feet, 2-lbs. \$24.98**THE POODLE**810-96-0443, Standard 8mm., 200-feet, 11-ozs. \$6.98
630-96-0122, 16mm., optical sound, 350-feet, 2-lbs. \$24.98**TRAVEL FILMS****BULLFIGHT CITY, MADRID**820-88-0044, Standard 8mm., color, 50-feet, 2-ozs. \$5.98
CHANGING OF THE GUARD AND THE TROOPING OF THE COLOUR825-88-0021, Standard 8mm., color, 100-feet, 11-ozs. \$11.98
870-88-0005, Super 8, color, 110-feet, 11-ozs. \$13.98**CHEYENNE FRONTIER DAYS**

820-88-0007, Standard 8mm., color, 50-feet, 2-ozs. \$5.98

CONTRASTS IN EGYPT

820-88-0036, Standard 8mm., color, 50-feet, 2-ozs. \$5.98

DANCERS OF SPAIN

820-88-0045, Standard 8mm., color, 50-feet, 2-ozs. \$5.98

HONOLULU INTERNATIONAL AIRPORT

820-88-0054, Standard 8mm., color, 50-feet, 2-ozs. \$5.98

IGUAZU FALLS

820-88-0024, Standard 8mm., color, 50-feet, 2-ozs. \$5.98

KENNEDY (IDLEWILD) INTERNATIONAL AIRPORT

820-88-0055, Standard 8mm., color, 50-feet, 2-ozs. \$5.98

LANDMARKS OF LONDON

820-88-0033, Standard 8mm., color, 50-feet, 2-ozs. \$5.98

MEXICAN FOLK DANCES

820-88-0023, Standard 8mm., color, 50-feet, 2-ozs. \$5.98

MONTSERRAT

850-88-0052, Standard 8mm., color, 50-feet, 2-ozs. \$5.98

PARIS PANORAMA

820-88-0035, Standard 8mm., color, 50-feet, 2-ozs. \$5.98

SAN FRANCISCO'S CABLE CARS

825-77-0009, Standard 8mm., color, 100-feet, 9-ozs. \$11.98

THE SEATTLE WORLD'S FAIR

825-88-0011, Standard 8mm., color, 100-feet, 11-ozs. \$11.98

WINTER IN THE TETONS

820-88-0037, Standard 8mm., color, 50-feet, 2-ozs. \$5.98

YELLOWSTONE'S GEYSERS AND HOT SPRINGS

825-88-0001, Standard 8mm., color, 100-feet, 11-ozs. \$11.98

TAHITI, PARADISE ON EARTH810-88-0161, Standard 8mm., 300-feet, 14-ozs. \$12.98
860-88-0147, Super 8, 350-feet, 14-ozs. \$14.98**CIRCUS FILMS****THE CIRCUS COMES TO TOWN**810-89-0297, Standard 8mm., 225-feet, 11-ozs. \$7.98
860-89-0036, Super 8, 250-feet, 11-ozs. \$8.98

830-89-0002, Standard 8mm., Magnetic Sound, 175-feet, 11-ozs. \$12.98

630-89-0029, 16mm. optical sound, 375-feet, 2-lbs. \$24.98

CIRCUS TRAINS TO MILWAUKEE 1966-1967810-89-0588, Standard 8mm., 200-feet, 11-ozs. \$6.98
860-89-0164, Super 8, 225-feet, 14-ozs. \$7.98**THE MILWAUKEE CIRCUS PARADE, 1964**

825-89-0031, Standard 8mm., color, 150-feet, 11-ozs. \$14.98

CHILDREN'S FILMS**JACK AND THE BEAN STALK**

810-90-0019, Standard 8mm., 150-feet, 11-ozs. \$6.98

THE LITTLEST ANGEL810-91-0189, Standard 8mm., 150-feet, 14-ozs. \$13.98
860-91-0003, Super 8, 325-feet, 14-ozs. \$15.98**SHIPS AND SUBMARINES****ANTARCTIC ADVENTURE**810-83-0243, Standard 8mm., 300-feet, 14-ozs. \$12.98
860-83-0244, Super 8, 350-feet, 14-ozs. \$14.98**THE NAUTILUS**810-83-0256, Standard 8mm., 300-feet, 14-ozs. \$12.98
860-83-0115, Super 8, 350-feet, 14-ozs. \$14.98**blackhawk**
"NTA"
RELEASES

All Blackhawk Films NTA Releases available for shipment and exhibition only to points in the Western Hemisphere, including the Caribbean Islands and Eastern Pacific Islands, U. S. territories and protectorates, and U. S. Government personnel, and at government installations wherever located, and at APO, FPO addresses.

COMEDIES**THE ANTIQUE SHOP (1931)**starring GEORGE BURNS and GRACIE ALLEN
830-01-0051, Standard 8mm., Magnetic Sound, 200-feet, 11-ozs. \$12.98

630-01-0058, 16mm., optical sound, 400-feet, 2-lbs. \$24.98

AUTO-INTOXICATION (1931)starring FORD STERLING
640-01-0049, 16mm., optical sound, 750-feet, 3-lbs. \$39.98**GENTS OF LEISURE**starring VERNON DENT
830-01-0016, Standard 8mm., Magnetic Sound, 375-feet, 14-ozs. \$24.98

640-01-0039, 16mm., optical sound, 750-feet, 3-lbs. \$39.98

LET'S DANCE (1933)starring GEORGE BURNS and GRACIE ALLEN
830-01-0112, Standard 8mm., Magnetic Sound, 175-feet, 11-ozs. \$12.98

630-01-0124, 16mm., optical sound, 350-feet, 2-lbs. \$24.98

OH, MY OPERATION (1932)starring GEORGE BURNS and GRACIE ALLEN
830-01-0064, Standard 8mm., Magnetic Sound, 175-feet, 11-ozs. \$12.98

630-01-0063, 16mm., optical sound, 350-feet, 2-lbs. \$24.98

100 SERVICE (1931)starring GEORGE BURNS and GRACIE ALLEN
630-01-0199, 16mm., optical sound, 375-feet, 2-lbs. \$24.98**TAXI TANGLE (1931)**starring JACK BENNY
830-01-0045, Standard 8mm., Magnetic Sound, 175-feet, 11-ozs. \$12.98

630-01-0037, 16mm., optical sound, 350-feet, 2-lbs. \$24.98

THE 13th ALARMstarring CHESTER KONKLIN
830-01-0025, Standard 8mm., Magnetic Sound, 350-feet, 14-ozs. \$24.98

640-01-0032, 16mm., optical sound, 700-feet, 14-ozs. \$39.98

FILMS FOR COLLECTORS**ANN LEAF AT THE ORGAN**

830-84-0127, Standard 8mm., Magnetic Sound, 150-feet, 11-ozs. \$12.98

630-84-0040, 16mm., optical sound, 350-feet, 2-lbs. \$24.98

FASHIONS IN LOVE810-84-0379, Standard 8mm., 225-feet, 11-ozs. \$6.98
860-84-0512, Super 8, 250-feet, 14-ozs. \$7.98

830-84-0003, Standard 8mm., magnetic sound, 150-feet, 11-ozs. \$12.98

HOLLYWOOD EXTRA GIRLwith CECIL B. DE MILLE, ANN SHERIDAN, CLARA KIMBALL YOUNG
630-84-0025, 16mm., optical sound, 350-feet, 2-lbs. \$24.98**LUCKY STARS (1936)**

630-84-0031, 16mm., optical sound, 350-feet, 2-lbs. \$24.98

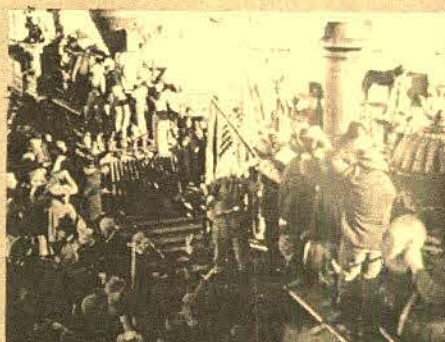
*"Focus on Steam in Mid America"**"Tracks of the Iron Horse"***THE GREAT WAR, Chapter I—The War Clouds Break**810-75-0560, Standard 8mm., 200-feet, 14-ozs. \$6.98
860-75-0104, Super 8, 225-feet, 14-ozs. \$7.98**THE GREAT WAR, Chapter II—1914-1917, Stalemate and U.S. Neutrality**810-75-0561, Standard 8mm., 250-feet, 14-ozs. \$8.98
860-75-0105, Super 8, 275-feet, 14-ozs. \$9.98**THE GREAT WAR, Chapter III—1917: Year of Crisis**810-75-0562, Standard 8mm., 300-feet, 1-lb. \$12.98
860-75-0106, Super 8, 350-feet, 1-lb. \$14.98**THE GREAT WAR, Chapter IV—The Yanks Enter**810-75-0563, Standard 8mm., 300-feet, 1-lb. \$12.98
860-75-0107, Super 8, 350-feet, 1-lb. \$14.98**WORLD WAR II AND KOREA AIR OFFENSIVE IN THE SOUTH PACIFIC**810-75-0216, Standard 8mm., 300-feet, 14-ozs. \$12.98
860-75-0154, Super 8, 350-feet, 14-ozs. \$14.98**AIR SEIGE AT PLOESTI**810-75-0168, Standard 8mm., 150-feet, 11-ozs. \$6.98
860-75-0041, Super 8, 175-feet, 11-ozs. \$7.98**BATTLE FOR BRITAIN**810-75-0202, Standard 8mm., 450-feet, 2-lbs. \$13.98
860-75-0071, Super 8, 500-feet, 2-lbs. \$15.98**THE BATTLE OF EL ALAMEIN**810-75-0142, Standard 8mm., 450-feet, 2-lbs. \$13.98
860-75-0256, Super 8, 500-feet, 2-lbs. \$15.98**BURMA VICTORY**810-75-0171, Standard 8mm., 300-feet, 14-ozs. \$12.98
860-75-0501, Super 8, 350-feet, 14-ozs. \$14.98**D-DAY LANDING IN NORMANDY**810-75-0306, Standard 8mm., 150-feet, 11-ozs. \$6.98
860-75-0564, Super 8, 175-feet, 11-ozs. \$7.98**THE 82ND AIRBORNE DIVISION**810-75-0250, Standard 8mm., 150-feet, 11-ozs. \$6.98
860-75-0515, Super 8, 175-feet, 11-ozs. \$7.98**FURY IN THE PACIFIC**810-75-0772, Standard 8mm., 375-feet, 14-ozs. \$12.98
860-75-0404, Super 8, 425-feet, 14-ozs. \$14.98**GERMAN PANZERS ATTACK WESTWARD, 1940**810-75-0313, Standard 8mm., 250-feet, 14-ozs. \$8.98
860-75-0035, Super 8, 275-feet, 14-ozs. \$9.98*"German Panzers Attack"**"Sports in the Twenties"***THE MacADEMY AWARDS (1949)**

630-84-0035, 16mm., optical sound, 350-feet, 2-lbs. \$24.98

MOVIE MILESTONES No. One810-84-0367, Standard 8mm., 225-feet, 11-ozs. \$7.98
860-84-0018, Super 8, 250-feet, 1-lb. \$8.98

630-84-0032, 16mm., optical sound, 350-feet, 2-lbs. \$24.98

MOVIE MILESTONES, No. Two810-84-0373, Standard 8mm., 225-feet, 11-ozs. \$7.98
860-84-0514, Super 8, 250-feet, 14-ozs. \$8.98

630-84-0028, 16mm., optical sound, 350-feet, 2-lbs. \$24.98

MOVIE MELODIES ON PARADEfeaturing ANDRE KOSTALANETZ and HIS ORCHESTRA with MARY EASTMAN
630-84-0022, 16mm., optical sound, 350-feet, 2-lbs. \$24.98**THE SILENT MOVIE STUDIO**

810-84-0267, Standard 8mm., 300-feet, 14-ozs. \$12.98

THE 35mm. MOTION PICTURE PROJECTOR—

810-84-0299, Standard 8mm., 650-feet, 2-lbs. \$23.98

THREE GREAT THEATRE ORGANISTS, JESSE CRAWFORD, ANN LEAF, DON BAKER

830-84-0048, Standard 8mm., Magnetic Sound, 175-feet, 11-ozs. \$12.98

630-84-0040, 16mm., optical sound, 350-feet, 2-lbs. \$24.98

SCREEN SOUVENIRS**SCREEN SOUVENIRS No. 5**810-84-0436, Standard 8mm., 150-feet, 11-ozs. \$6.98
830-84-0096, Standard 8mm., Magnetic Sound, 175-feet, 11-ozs. \$12.98**SCREEN SOUVENIRS No. 11**810-84-0473, Standard 8mm., 200-feet, 11-ozs. \$6.98
860-84-0097, Super 8, 225-feet, 1-lb. \$7.98**SCREEN SOUVENIRS No. 19**810-84-0450, Standard 8mm., 150-feet, 11-ozs. \$6.98
860-84-0175, Super 8, 175-feet, 11-ozs. \$7.98**SILENT****WAR & DOCUMENTARY****films****WORLD WAR I****KAMIKAZE ATTACK ON OKINAWA**810-75-0295, Standard 8mm., 300-feet, 14-ozs. \$12.98
860-75-0120, Super 8, 350-feet, 14-ozs. \$14.98**KOREA'S FIRST FORTY DAYS**

810-75-0173, Standard 8mm., 150-feet, 11-ozs. \$6.98

PRELUDE TO INVASION—THE TRUE GLORY810-75-0112, Standard 8mm., 300-feet, 14-ozs. \$12.98
860-75-0058, Super 8, 250-feet, 14-ozs. \$14.98**D-DAY — THE TRUE GLORY**810-75-0113, Standard 8mm., 300-feet, 14-ozs. \$12.98
860-75-0059, Super 8, 250-feet, 14-ozs. \$14.98**BATTLE OF THE BEACH-HEAD—THE TRUE GLORY**810-75-0114, Standard 8mm., 300-feet, 14-ozs. \$12.98
860-75-0060, Super 8, 250-feet, 14-ozs. \$14.98**THE LIBERATION OF PARIS—THE TRUE GLORY**810-75-0115, Standard 8mm., 300-feet, 14-ozs. \$12.98
860-75-0061, Super 8, 250-feet, 14-ozs. \$14.98**THE PUSH TO THE GERMAN FRONT—THE TRUE GLORY**810-75-0116, Standard 8mm., 300-feet, 14-ozs. \$12.98
860-75-0062, Super 8, 250-feet, 14-ozs. \$14.98**THE BATTLE OF THE BULGE—THE TRUE GLORY**810-75-0117, Standard 8mm., 300-feet, 14-ozs. \$12.98
860-75-0063, Super 8, 250-feet, 14-ozs. \$14.98**FINAL VICTORY—THE TRUE GLORY**810-75-0118, Standard 8mm., 300-feet, 14-ozs. \$12.98
860-75-0064, Super 8, 250-feet, 14-ozs. \$14.98**VICTORY OVER THE LUFTWAFFE**

810-75-02

RAILROADS

many color—some sound!

EASTERN U.S.

HUDSONS OF THE NEW YORK CENTRAL

810-77-0265, Standard 8mm., 200-feet, 11-ozs. \$6.98

820-77-0012, Standard 8mm., color, 50-feet, 2-ozs. \$5.98

820-77-0080, 16mm., silent, 400-feet, 2-lbs. \$24.98

MEMORIES OF STEAM AT HORSESHOE CURVE

820-77-0039, Standard 8mm., color, 50-feet, 2-ozs. \$5.98

ON THE NORFOLK AND WESTERN

810-77-0090, Standard 8mm., 150-feet, 11-ozs. \$6.98

830-77-0010, 16mm., sound, 300-feet, 2-lbs. \$24.98

ON THE PENNSYLVANIA

810-77-0075, Standard 8mm., 150-feet, 11-ozs. \$6.98

830-77-0011, 16mm., sound, 300-feet, 2-lbs. \$24.98

THE PENNSY ELECTRICS

820-77-0042, 8mm., color, 50-feet, 2-ozs. \$5.98

THE PENNSY ELECTRIFIED SPEEDWAY

820-77-0051, 8mm., color, 50-feet, 2-ozs. \$5.98

PENNSYLVANIA STEAM LOCOMOTIVES

825-77-0008, Standard 8mm., color, 100-feet, 9-ozs. \$11.98

RAILROADING IN THE EAST 1897-1906

810-77-0203, Standard 8mm., 200-feet, 11-ozs. \$6.98

860-77-0123, Super 8, 225-feet, 11-ozs. \$7.98

RAMBLES ON THE READING

825-77-0013, Standard 8mm., color, 100-feet, 11-ozs. \$11.98

STEAM ON THE NORFOLK & WESTERN

820-77-0050, Standard 8mm., color, 50-feet, 2-ozs. \$5.98

STEAM ON THE READING, 1930

810-77-0319, Standard 8mm., 400-feet, 14-ozs. \$12.98

860-77-0220, Super 8, 450-feet, 1-lb. \$14.98

TIME FREIGHT TO TIDEWATER

810-77-0061, Standard 8mm., 300-feet, 14-ozs. \$12.98

WHEN STEAM WAS KING

825-77-0023, Standard 8mm., color, 175-feet, 11-ozs. \$19.98

870-77-0006, Super 8, color, 200-feet, 11-ozs. \$23.98

MIDWESTERN U.S.

CIRCUS TRAINS TO MILWAUKEE, 1966-67

810-89-0588, Standard 8mm., 200-feet, 11-ozs. \$6.98

860-89-0164, Super 8, 225-feet, 14-ozs. \$7.98

825-89-0045, Standard 8mm., color, 200-feet, 11-ozs. \$22.98

870-89-0010, Super 8, color, 225-feet, 14-ozs. \$23.98

THE DAYS OF STEAM ON THE L. & N.

810-77-0241, Standard 8mm., 350-feet, 14-ozs. \$12.98

820-77-0058, 16mm., 700-feet, 3-lbs. \$39.98

DOUBLE HEADERS ON THE BALTIMORE & OHIO

820-77-0011, Standard 8mm., color, 50-feet, 2-ozs. \$5.98

FIVE MIDWESTERN RAILROADS IN THE DAYS OF STEAM

810-77-0238, Standard 8mm., 150-feet, 11-ozs. \$6.98

860-77-0508, Super 8, 175-feet, 11-ozs. \$7.98

820-77-0054, 16mm., silent, 300-feet, 2-lbs. \$24.98

FOCUS ON STEAM IN MID-AMERICA

810-77-0423, Standard 8mm., 200-feet, 11-ozs. \$6.98

860-77-0112, Super 8, 225-feet, 11-ozs. \$7.98

ILLINOIS CENTRAL STEAM SCRAP-BOOK

810-77-0244, Standard 8mm., 200-feet, 11-ozs. \$6.98

IRON HORSE CENTENNIAL, 1927

810-77-0470, Standard 8mm., 400-feet, 14-ozs. \$12.98

860-77-0135, Super 8, silent, 450-feet, 14-ozs. \$14.98

820-77-0180, 16mm., 800-feet, 3-lbs. \$39.98

MIKADOS OF THE NEW YORK CENTRAL

820-77-0031, Standard 8mm., color, 50-feet, 2-ozs. \$5.98

RETURN OF THE GENERAL

810-77-0448, Standard 8mm., 200-feet, 11-ozs. \$6.98

860-77-0268, Super 8, 225-feet, 11-ozs. \$7.98

825-77-0037, Standard 8mm., color, 200-feet, 11-ozs. \$19.98

SEPTEMBER DAYS OF STEAM RAILROADING

810-77-0504, Standard 8mm., 225-feet, 11-ozs. \$7.98

860-77-0269, Super 8, 250-feet, 11-ozs. \$8.98

SOME EARLY STREAMLINERS

810-77-0406, Standard 8mm., 200-feet, 11-ozs. \$6.98

860-77-0019, Super 8, 225-feet, 11-ozs. \$7.98

STEAM PASSENGER LOCOMOTIVES OF THE NEW YORK CENTRAL

820-77-0030, Standard 8mm., color, 50-feet, 2-ozs. \$5.98

STEAM TRAINS OUT OF DEARBORN

810-77-0255, Standard 8mm., 175-feet, 11-ozs. \$6.98

860-77-0507, Super 8, 200-feet, 11-ozs. \$7.98

820-77-0071, 16mm., 350-feet, 2-lbs. \$24.98

TEN-WHEELER TO DUPLEX

810-77-0223, Standard 8mm., 300-feet, 14-ozs. \$12.98

860-77-0056, Super 8, 350-feet, 12-ozs. \$14.98

820-77-0044, 16mm., silent, 400-feet, 3-lbs. \$39.98

TRACKS OF THE IRON HORSE

(100th anniversary of the first Transcontinental railroad)

810-77-0714, Standard 8mm., 575-feet, 1-lb. \$20.98

860-77-0321, Super 8, 650-feet, 1-lb. \$23.98

WHEELS A'ROLLING

810-77-0030, Standard 8mm., 300-feet, 14-ozs. \$12.98

840-77-0008, 16mm., optical sound, 1100-feet, 5-lbs. \$59.98

WESTERN U.S.

AT SHERMAN HILL ON THE UNION PACIFIC

810-77-0080, Standard 8mm., 150-feet, 11-ozs. \$6.98

810-77-0012, 16mm., optical sound, 300-feet, 2-lbs. \$24.98

"BIG BOY" AND HIS BROTHERS

810-77-0231, Standard 8mm., 300-feet, 14-ozs. \$12.98

860-77-0014, Super 8, 325-feet, 1-lb. \$14.98

820-77-0047, 16mm., 600-feet, 2-lbs. \$39.98

THE BUSTLING NARROW GAUGE

810-77-0577, Standard 8mm., 150-feet, 11-ozs. \$6.98

860-77-0226, Super 8, 175-feet, 11-ozs. \$7.98

825-77-0049, Standard 8mm., color, 150-feet, 11-ozs. \$17.98

870-77-0012, Super 8, color, 175-feet, 11-ozs. \$20.98

THE CALIFORNIA ZEPHYR

810-77-0345, Standard 8mm., 175-feet, 11-ozs. \$6.98

825-77-0015, Standard 8mm., color, 200-feet, 11-ozs. \$19.98

830-77-0005, 16mm., color, 320-feet, 2-lbs. \$24.98

THE CHALLENGERS AND BIG BOYS OF THE UNION PACIFIC

820-77-0026, Standard 8mm., color, 50-feet, 2-ozs. \$5.98

CLIMB TO CUMBRES

825-77-0005, Standard 8mm., color, 100-feet, 11-ozs. \$11.98

THE COAST DAYLIGHT IN THE DAYS OF STEAM

810-77-0628, Standard 8mm., 300-feet, 14-ozs. \$12.98

860-77-0200, Super 8, 325-feet, 14-ozs. \$14.98

DONNER PASS ON THE SOUTHERN PACIFIC (1958)

810-77-0456, Standard 8mm., 150-feet, 11-ozs. \$6.98

825-77-0033, Standard 8mm., color, 150-feet, 11-ozs. \$14.98

FAMOUS TRAINS OF WESTERN RAILROADS (1897-1903)

810-77-0183, Standard 8mm., 150-feet, 11-ozs. \$6.98

THE GEORGETOWN LOOP

810-77-0182, Standard 8mm., 110-feet, 11-ozs. \$4.98

820-77-0010, 16mm., 225-feet, 1-lb. \$14.98

LAST STEAM OUT OF LEADVILLE

825-77-0029, Standard 8mm., color, 100-feet, 11-ozs. \$11.98

LOGGING RAILROADS OF THE WEST

810-77-0276, Standard 8mm., 300-feet, 14-ozs. \$12.98

820-77-0088, 16mm., 600-feet, 3-lbs. \$39.98

MEMORIES OF STEAM ON THE DAYLIGHTS AND LARKS

820-77-0040, Standard 8mm., color, 50-feet, 2-ozs. \$5.98

MEMORIES OF STEAM ON THE RIO GRANDE

825-77-0014, Standard 8mm., color, 100-feet, 11-ozs. \$11.98

870-77-0004, Super 8, color, 115-feet, 11-ozs. \$13.98

MEMORIES OF STEAM ON THE WESTERN PACIFIC

820-77-0038, Standard 8mm., color, 50-feet, 2-ozs. \$5.98

NARROW GAUGE ACROSS THE WASTELAND

810-77-0242, Standard 8mm., 200-feet, 11-ozs. \$6.98

NARROW GAUGE TRAIN TO SILVERTON

810-77-0315, Standard 8mm., 300-feet, 14-ozs. \$12.98

860-77-0471, Super 8, 325-feet, 14-ozs. \$14.98

825-77-0002, Standard 8mm., color, 175-feet, 11-ozs. \$19.98

870-77-0001, Super 8, color, 200-feet, 11-ozs. \$23.98

820-77-0118, 16mm., 600-feet, 3-lbs. \$39.98

ON THE TRAIL OF THE OLD SAN JUAN

825-77-0006, Standard 8mm., color, 150-feet, 11-ozs. \$14.98

PACING THE MILWAUKEE'S "LITTLE JOES"

820-77-0056, Standard 8mm., color, 50-feet, 2-ozs. \$5.98

PACING U. P. STEAM IN NEBRASKA

820-77-0046, Standard 8mm., color, 50-feet, 2-ozs. \$5.98

RIO GRANDE SOUTHERN—TRESTLES OF OPHIR

810-77-0337, Standard 8mm., 300-feet, 14-ozs. \$12.98

825-77-0017, Standard 8mm., color, 175-feet, 11-ozs. \$19.98

ROUNDHOUSE DAYS ON THE ESPEE

810-77-0376, Standard 8mm., 200-feet, 11-ozs. \$6.98

860-77-0267, Super 8, 225-feet, 11-ozs. \$7.98

THE S.P.'S CAB-FORWARD MALLET

820-77-0043, Standard 8mm., color, 50-feet, 2-ozs. \$5.98

SANTA FE STEAM AT CAJON PASS

810-77-0404, Standard 8mm., 150-feet, 11-ozs. \$6.98

860-77-0026, Super 8, 165-feet, 11-ozs. \$7.98

SOUTHERN PACIFIC FROM SAN FRANCISCO BAY TO ROSEVILLE

810-77-0460, Standard 8mm., 150-feet, 11-ozs. \$5.98

825-77-0034, Standard 8mm., color, 150-feet, 11-ozs. \$14.98

SOUTHERN PACIFIC STEAM LOCOMOTIVES

810-77-0164, Standard 8mm., 100-feet, 9-ozs. \$4.98

825-77-0007, Standard 8mm., color, 100-feet, 9-ozs. \$11.98

SOUTHWEST LUMBER AND RAYONIER

825-77-0004, Standard 8mm., color, 100-feet, 11-ozs. \$11.98

STEAM KINGS OF THE RAILS

810-77-0708, Standard 8mm., 175-feet, 11-ozs. \$6.98

860-77-0342, Super 8, 200-feet, 11-ozs. \$7.98

STEAM ON THE NEVADA NORTHERN

825-77-0030, Standard 8mm., color, 100-feet, 11-ozs. \$11.98

STEAM ON THE SOUTHERN PACIFIC

825-77-0028, Standard 8mm., color, 100-feet, 11-ozs. \$11.98

THUNDER AT TENNESSEE PASS

810-77-0408, Standard 8mm., 135-feet, 11-ozs. \$5.98

825-77-0032, Standard 8mm., color, 135-feet, 11-ozs. \$13.98

WEST SIDE LUMBER

825-77-0003, Standard 8mm., color, 100-feet, 11-ozs. \$11.98

WINTER RAILROADING IN THE SIERRAS

825-77-0020, Standard 8mm., color, 100-feet, 11-ozs. \$11.98

WINTER RAILROADING ON THE SP'S OVERLAND ROUTE

810-77-0214, Standard 8mm., 300-feet, 14-ozs. \$12.98

CANADA

HILLCREST LUMBER'S CLIMAX No. 10

825-78-0019, Standard 8mm., color, 100-feet, 11-ozs. \$11.98

WHITE PASS & YUKON

810-78-0309, Standard 8mm., 300-feet, 14-ozs. \$12.98

825-78-0018, Standard 8mm., color, 200-feet, 11-ozs. \$19.98

RAILROAD STORIES

BETWEEN ORTON JUNCTION AND FALLONVILLE (1913)

with EDNA FLUGRATH, BIGELOW COOPER, AUGUSTUS PHILLIPS and BARRY O'MOORE

810-35-0889, Standard 8mm., 225-feet, 11-ozs. \$12.98

860-35-0550, Super 8, 250-feet, 11-ozs. \$14.98

820-35-0355, 16mm., silent, 450-feet, 2-lbs. \$39.98

THE BLOCK SIGNAL (1920) (abridged)

with RALPH LEWIS, JEAN ARTHUR, HIGH ALLEN

810-56-0184, Standard 8mm., 800-feet, 2-lbs. \$27.98

THE GHOST OF THE CANYON (1920)

starring HELEN GIBSON

810-30-0224, Standard 8mm., 300-feet, 14-ozs. \$12.98

THE GREAT TRAIN ROBBERY (1903)

810-35-0528, Standard 8mm., 200-feet, 11-ozs. \$6.98

860-35-0005, Super 8, 225-feet, 11-ozs. \$7.98

825-35-0043, Standard 8mm., part-color, 200-feet, 11-ozs. \$11.98

870-35-0008, Super 8, part-color, 225-feet, 14-ozs. \$14.98

820-35-0190, 16mm., silent, 400-feet, 2-lbs. \$24.98

825-35-0017, 16mm., part-color, silent, 400-feet, 2-lbs. \$44.98

THE GRIT OF THE GIRL TELEGRAPHER (1912)

with ANNA Q. NILSSON, HAL CLEMENTS, GUY COMBS, HENRY HALLEM

810-35-0653, Standard 8mm., 200-feet, 11-ozs. \$6.98

860-35-0212, Super 8, 225-feet, 11-ozs. \$7.98

820-35-0241, 16mm., silent, 400-feet, 2-lbs. \$24.98

IN DANGER'S PATH (1915)

starring HELEN HOLMES

810-44-0340, Standard 8mm., 200-feet, 11-ozs. \$6.98

820-44-0141, 16mm., silent, 400-feet, 2-lbs. \$24.98

830-44-0017, 16mm., optical sound, 400-feet, 2-lbs. \$24.98

MORE NEW RELEASES



KILL OR CURE

(1923)

Stan Laurel, Katherine Grant, Noah Young, Eddie Baker

A patent-medicine pitchman traveling on foot, Stan's biggest sales pitch always seems to fall flat. Strange, too, because the juice he's peddling does everything from polishing cars to making birds sing. Maybe it's something he's doing! It's an unforgettable day in the life of an inept itinerant.

Stan Laurel's fine sense of comic timing and his basic screen personality for which he's so well remembered appear to good advantage in *Kill or Cure*, a travesty on peddlars of the day, and one of the final comedies Stan made for Hal Roach before he joined Joe Rock for a memorable series of two-reelers during 1924. It's vintage Laurel at his best.

810-07-0427, Standard 8mm., 225-feet, 11-ozs. . . \$6.98
860-07-0590, Super 8, 250-feet, 11-ozs. . . \$7.98
620-07-0410, 16mm. silent, 450-feet, 2-lbs. . . \$24.98



THE HOUSE WITH CLOSED SHUTTERS

Directed by D. W. Griffith

With Henry B. Walthall, Dorothy West, Grace Henderson, Charles West and Joseph Graybill

The alcoholic son of a proud Southern family disgraces himself by running away when he is supposed to deliver an important dispatch during the Civil War. His passionately patriotic sister attires herself in his uniform, delivers the dispatch, carries the Confederate flag into battle, and is killed. The son being reported killed, the mother closes the shutters of the family mansion and forbids him ever to show himself outside. He is never seen by anybody until many years later when the truth becomes known to his sister's two old suitors.

810-34-0915, Standard 8mm., 225-feet, 14-ozs. . . \$6.98
860-34-0915, Super 8, 250-feet, 14-ozs. . . \$7.98
620-34-0915, 16mm. silent, 475-feet, 2-lbs. . . \$24.98



THE LESSER EVIL

(1912)

with Blanche Sweet, Mae Marsh, Edwin August, Alfred Paget, Charles Hill Mailes and Charles West

Keeping a rendezvous with her brave and gallant fisherman-lover, a fisher maiden stumbles into a hut where a gang of smugglers has taken refuge. Because they are afraid of detection if they let her go, they force her to go on board their ship with them. Her love, arriving just in time to save her from being carried off, enlists the aid of the harbor patrol.

The smugglers mutiny against their captain, who locks the girl in his cabin, and guards her against the mutineers who would kill him and violate her. It is agreed between the captain and the girl that he is to shoot her the moment the door gives way. Needless to say, the lover and the harbor patrol arrive in time. With the girl's help, the smuggler captain jumps overboard and swims ashore.

810-34-0879, Standard 8mm., 200-feet, 11-ozs. . . \$6.98
860-34-0539, Super 8, 225-feet, 11-ozs. . . \$7.98
620-34-0413, 16mm. silent, 400-feet, 2-lbs. . . \$24.98



THE FIGHT OF THE CENTURY

(Highlights)

FRAZIER

VS

ALI

Available after April 10, 1971. ORDER NOW!! We'll ship as soon as prints are available.

813-82-0498, Standard 8mm., B & W, 200-feet, 11-ozs. . . \$9.95
813-82-0049, Standard 8mm., Color, 200-feet, 11-ozs. . . \$19.95
843-82-0075, Super 8, B & W, 200-feet, 11-ozs. . . \$9.95
847-82-0056, Super 8, Color, 200-feet, 11-ozs. . . \$19.95



WESTERN TRAINS OF LONG AGO

This new film contains all major elements of our former releases "Famous Trains of Western Railroads, 1897-1903" and "The Georgetown Loop, 1903". This new combination contains (1) Fast Mail, Northern Pacific R.R., 1897; (2) Overland Express, Northern Pacific R.R., 1900; (3) Overland Limited, Union Pacific, 1902; (4) The Georgetown Loop, C. & S., 1903; (5) California Limited, Santa Fe, 1898; (6) Overland Mail, Southern Pacific, 1897 and (7) Sunset Limited, Southern Pacific, 1898. The sequence, Overland Mail, Southern Pacific, is believed by the Espee to have been photographed in 1893. It pictures this twelve car train headed by two diamond-stacked 4-4-0 wood-burners, all coaches, diners and pullmans of wooded construction with open vestibules. It's right out of Currier and Ives!

810-77-0976, Standard 8mm., 175-feet, 11-ozs. . . \$6.98
860-77-0976, Super 8, 200-feet, 11-ozs. . . \$7.98
620-77-0976, 16mm. silent, 350-feet, 2-lbs. . . \$24.98



THE JAZZ AGE

Chapter I - The Search For Normalcy

Here's another look at the 1920's, this one through the eyes of an NBC television program of the mid-1950's, prepared by Blackhawk through arrangement with McGraw-Hill.

This first chapter opens with scenes at Versailles with President Wilson representing the United States at the peace conference following World War I. It pictures the failure of Wilson, the idealist, pitted against a group of powerful senators, headed by Henry Cabot Lodge of Massachusetts, who wish to avoid all foreign entanglements.

Then came Warren Gamaliel Harding and prohibition. There were strikes and walkouts from Boston to Seattle—strikes against the 12-hour working day and 100% increase in the cost of living. A bloody revolution was still raging in Russia and fear of alien doctrines spreads across the land. There was the Klu Klux Klan, bigotry in bed sheets.

810-76-0841, Standard 8mm., 350-feet, 14-ozs. . . \$12.98
860-76-0479, Super 8, 400-feet, 14-ozs. . . \$14.98

Chapter II Prohibition and Prosperity

With prohibition enforced, the automobile becomes a portable saloon and a four-wheel sofa for flaming youth. The drink is gin, the music jazz, the dance the Charleston. George Gershwin refines the jungle rhythms of jazz. Paul Whiteman interprets them for those hell-bent on going places and doing things. Bootleg hooch becomes the dictator in the revolution of manners and morals. Gun barrels and beer barrels are a highly compatible combination and so profitable that the boys can't resist moving into other lines of work. The gangsters turn against each other and murder becomes synonymous with Chicago. Public Enemy No. 1—they don't come any bigger than Alphonse Capone. David, the Prince of Wales, England's most popular export, sweeps America off its feet. Queen Marie of Rumania arrives on the Leviathan for a command performance. Half a million American a year head for France and are surprised to find that all the natives are foreigners.

810-76-0842, Standard 8mm., 350-feet, 14-ozs. . . \$12.98
860-76-0480, Super 8, 400-feet, 2-lbs. . . \$14.98

RECENT RELEASES

Twenty Thousand Leagues Under The Sea

(1916)

with Allen Holubar as Captain Nemo, Jane Gail, Matt Moore

Twenty Thousand Leagues Under the Sea is actually a mixture of two Verne works with about two-thirds being loosely adapted from his *The Mysterious Island*. But it was the underwater sequences that made it such a spectacular film for its time. It was the first real underwater picture, made possible by the Williamson tube developed by the Williamson Brothers.

The submarine aspects of the production added measurably to its exploitation possibilities, for World War I was raging, and unrestricted submarine warfare in the Atlantic was making almost daily headlines.

Blackhawk's release follows closely the editing of the original "road show" version even to the retention of the title: "Intermission Ten Minutes", which was in evidence at the premiere showing of the film at Chicago's Studebaker Theatre on October 9, 1916.



810-49-0937, standard 8mm., 1575-feet, 3-lbs. . . \$69.98
860-49-0937, Super 8, 1750-feet, 3-lbs. . . \$79.98
620-49-0937, 16mm. silent, 3125-feet, 9-lbs. . . \$249.98

All Aboard

(1917)

Harold Lloyd, Bebe Daniels, Snub Pollard.

It's a boat trip to the Bermudas for Bebe—father figures that's the only way to separate her from Harold, but no one counts on our hero's ingenuity—he makes the trip too and wins the jackpot.

One of the earliest of the Lloyd comedies in which he wore the famed glasses, *All Aboard* demonstrates Harold Lloyd's comic versatility. While relying quite heavily on slapstick near the climax, he managed to inject many comic moments by personality alone. Comedies such as this were a tip-off to the great fame which awaited him only a few short years in the future and today demonstrates the early art of one of the Kings of Comedy.



810-19-0918, Standard 8mm., 200-feet, 11-ozs. . . \$6.98
860-19-0918, Super 8, 225-feet, 11-ozs. . . \$7.98
620-19-0918, 16mm. silent, 400-feet, 2-lbs. . . \$24.98

Between Orton Junction and Fallonville

(1913)

with Edna Flugrath, Bigelow Cooper, Augustus Phillips and Barry O'Moore

In 1913, railroading was an area of great story appeal, for the steam locomotive was still the fastest thing on wheels. And the Edison company made frequent use of the railroad theme in its one and two reelers of the early teens.

With prominent members of the Edison stock company, *Between Orton Junction and Fallonville* tells the story of a railroad engineer and a telegraph operator competing for the affections of the girl. One day, the telegraph operator sends a message to hold the fast freight at Orton Junction for a meet with No. 51. But the operator there is romantically occupied and lets the fast freight go through. The error discovered, he wires back the report of his failure. Our telegraph operator phones the girl of the impending disaster and asks her to ride (horseback) to Big Bend and flag down the express, on which his rival is the engineer. Our heroine rides for life and reaches Big Bend just as the two trains appear on opposite sides of the curve headed straight for each other. But the trains are stopped and the day is saved!



810-35-0889, Standard 8mm., 225-feet, 11-ozs. . . \$7.98
860-35-550, Super 8, 250-feet, 11-ozs. . . \$8.98
620-35-0355, 16mm. silent, 450-feet, 2-lbs. . . \$29.98

HAUNTED SPOOKS

(1920)

HAROLD LLOYD, MILDRED DAVIS

Unlucky Harold—loses every girl he loves to the other guy. Even suicide fails, but along comes Hillary, who needs a husband to inherit a house and Harold's married before he knows it. The house? It's haunted by the uncle, but not for long!

Haunted Spooks marked Lloyd's return to the screen after a bad accident and a long recovery, but reviewers hailed it as his best comedy to that time. The Harold Lloyd comedies were ingeniously simple in conception and filled with cleverly executed gags that still work well today—no one could fail at a suicide attempt as well as Lloyd, nor draw as much sympathy from audiences as did our hero, who soon left the short comedy field for features and even greater fame.



810-19-0958, Standard 8mm., 375-feet, 4-ozs. . . \$13.98
860-19-0958, Super 8, 425-feet, 14-ozs. . . \$15.98
620-19-0958, 16mm. silent, 750-feet, 14-ozs. . . \$44.98

Blackhawk Films®

EXCLUSIVE LINE of 35mm "2" COLOR SLIDE SETS

... distinctive slide sets on a vast array of subjects!!!

In many subject areas—particularly travel and railroads—Blackhawk offers a wide range of color slide sets of the same or similar subjects.

There is, however, no duplication of identical individual slides between any one set and another with respect to the specific sets offered here.

All Blackhawk slides give true color fidelity. Using the more expensive, universal method of duplicating, Blackhawk produces slides which

are proved to include with you, even after they are less expensive to use than any slides you shoot yourself and have processed.



TRAVEL
U.S.A.

35mm. 2"x2" Color Slide Sets

THE EAST COAST

- 350-01-0213, THE ST. LAWRENCE SEAWAY (26 slides) \$3.89
 350-01-0224, PENNSYLVANIA DUTCH COUNTRY (20 slides) \$2.99
 350-01-0237, STERNWHEELERS ON THE OHIO, MONONGAHELA AND ALLEGHENY (20 slides) \$2.99
 350-01-0287, WASHINGTON—FROM LINCOLN MEMORIAL TO THE CAPITOL (30 slides) \$4.49
 350-01-0288, THE JAMESTOWN COLONY (40 slides) \$5.99
 350-01-0300, AUTUMN IN THE BLUE RIDGE (20 slides) \$2.99
 350-01-0415, SIGHT-SEEING IN WASHINGTON D.C. (100 slides) \$11.99
 350-01-0423, GEORGE WASHINGTON'S MOUNT VERNON (50 slides) \$7.49
 350-01-0471, ARLINGTON—THE LEE MANSION AND NATIONAL CEMETERY (35 slides) \$5.29
 350-01-0486, NEW YORK FROM THE AIR (36 slides) \$5.39
 350-01-0488, THE BRONX ZOO (24 slides) \$3.59
 350-01-0493, NIAGARA—"THUNDER OF WATERS" (40 slides) \$5.99
 350-01-0515, NEW YORK—ALL AROUND THE TOWN (100 slides) \$11.99
 350-01-0534, COVERED BRIDGES OF PENNSYLVANIA (50 slides) \$7.49
 350-01-0575, THE NATION'S CAPITOL (100 slides) \$14.99
 350-01-0668, GREAT SMOKY MOUNTAINS NATIONAL PARK (30 slides) \$4.49
 350-01-0788, WILLIAMSBURG IN THE SPRINGTIME (60 slides) \$8.98
 350-01-0802, FREDERICKSBURG AND THE NORTHERN NECK OF VIRGINIA (24 slides) \$3.59

NEW ENGLAND

- 350-02-0111, NEW ENGLAND AUTUMN (13 slides) \$1.99
 350-02-0275, COUNTRYSIDES OF NEW ENGLAND (40 slides) \$5.99
 350-02-0326, BOSTON AND CAMBRIDGE (48 slides) \$7.19
 350-02-0327, LEXINGTON AND CONCORD (24 slides) \$3.59
 350-02-0422, PLIMOUTH PLANTATION AND MAYFLOWER II (48 slides) \$7.49
 350-02-0663, AUTUMN'S PAINT BRUSH IN NEW ENGLAND (36 slides) \$5.39
 350-02-0686, THE CHARM OF CAPE COD (50 slides) \$7.49
 350-02-0821, DEERFIELD VILLAGE (40 slides) \$5.99
 350-02-0824, HISTORIC SALEM (36 slides) \$5.39

FLORIDA

- 350-03-0219, KEY WEST AND THE FLORIDA KEYS (26 slides) \$3.89
 350-03-0221, THE EVERGLADES OF FLORIDA (20 slides) \$2.99
 350-03-0222, MIAMI, MIAMI BEACH AND CORAL GABLES (30 slides) \$4.49
 350-03-0583, TAMPA'S TROPICAL BUSCH GARDENS (20 slides) \$2.99
 350-03-0621, CAPE KENNEDY—LAUNCH SITE FOR SPACE RACE (24 slides) \$3.59

- 350-04-0629, ST. AUGUSTINE—THE NATION'S OLDEST CITY (50 slides) \$7.49
 350-04-0632, WELCOME TO CYPRUSS GARDENS (24 slides) \$3.59

GREAT LAKES AREA

- 350-04-0282, MACKINAC ISLAND AND THE STRAITS OF MACKINAC (30 slides) \$4.49
 350-04-0817, FOREIGN FREIGHTERS ON THE GREAT LAKES (24 slides) \$3.59
 350-04-0823, TANKERS AND BULK CARRIERS ON THE GREAT LAKES (20 slides) \$2.99

THE MIDWEST

- 350-05-0382, ARE LINCOLN'S NEW SALEM (30 slides) \$4.49
 350-05-0450, COVERED BRIDGES OF FARK PARK COUNTY, INDIANA (50 slides) \$7.49
 350-05-0482, KENTUCKY BLUE GRASS AND HORSES (40 slides) \$5.99
 350-05-0809, MARK TWAIN'S HOME TOWN HANNIBAL (30 slides) \$4.49

THE SOUTH

- 350-06-0585, MARDI GRAS—MOBS, MASKS AND MERRY-MAKING (100 slides) \$11.99
 350-06-0606, NEW ORLEANS "THE MOST INTERESTING CITY IN THE WORLD" (100 slides) \$11.99
 350-06-0793, THE HISTORIC SHENANDOAH VALLEY (30 slides) \$4.49

HAWAII

- 350-07-0246, HAWAII—HONOLULU, WAIKIKI AND OAHU (40 slides) \$5.99
 350-07-0247, HAWAII—THE ISLANDS OF KAUAI, MAUI AND HAWAII (50 slides) \$7.49
 350-07-0560, VACATIONING—HAWAIIAN STYLE (100 slides) \$11.99
 350-07-0778, HAWAII—OUR VACATION PARADISE (50 slides) \$7.49

ALASKA

- 350-08-0244, ALASKA—THE INSIDE PASSAGE AND THE PANHANDLE (30 slides) \$4.49
 350-08-0245, ALASKA—THE FAR NORTH (36 slides) \$3.89
 350-08-0305, ALASKA—MOUNT MCKINLEY NATIONAL PARK (30 slides) \$4.49
 350-08-0474, ALASKA'S GLACIERS AND ICEBERGS (36 slides) \$5.39
 350-08-0726, ALONG THE ALASKA HIGHWAY (40 slides) \$5.99

WESTERN NATIONAL PARKS

- 350-09-0134, AUTUMN IN YOSEMITE (16 slides) \$2.39
 350-09-0237, GRAND CANYON COUNTRY (40 slides) \$5.99
 350-09-0263, THE GRAND TETONS AND JACKSON HOLE (20 slides) \$2.99
 350-09-0301, ROCKY MOUNTAIN NATIONAL PARK (30 slides) \$4.49
 350-09-0392, PETRIFIED FOREST NATIONAL PARK (24 slides) \$3.59
 350-09-0508, YELLOWSTONE—AMERICA'S LARGEST NATIONAL PARK (100 slides) \$11.99
 350-09-0644, ZION NATIONAL PARK (30 slides) \$4.49
 350-09-0761, 19 NATIONAL MONUMENTS, HISTORICAL SITES AND RECREATION AREAS IN THE WEST (50 slides) \$7.49

ROCKIES, SOUTHWEST AND PACIFIC COAST

- 350-10-0186, NAVAJO LAND TODAY (40 slides) \$5.99
 350-10-0302, AUTUMN IN THE ROCKIES (20 slides) \$2.99
 350-10-0303, WINTER IN THE ROCKIES (20 slides) \$2.99
 350-10-0321, BONANZA COUNTRY (20 slides) \$7.49
 350-10-0323, THE HIGH SIERRAS—FROM DONNER PASS TO MT. WHITNEY (40 slides) \$5.99
 350-10-0487, CARLSBAD CAVERNS (30 slides) \$4.49
 350-10-0551, SOUTH DAKOTA'S BLACK HILLS AND BADLANDS (36 slides) \$5.39

CALIFORNIA

- 350-11-0226, LOS ANGELES, CITY OF THE ANGELS (40 slides) \$5.99
 350-11-0324, LANDMARKS OF THE GOLD RUSH (40 slides) \$5.99
 350-11-0443, MOVIELAND WAX MUSEUM (100 slides) \$11.99
 350-11-0453, SEQUOIA (30 slides) \$4.49
 350-11-0472, YOSEMITE NATIONAL PARK (40 slides) \$5.99
 350-11-0523, THE GOLDEN GATE CITY, SAN FRANCISCO (100 slides) \$11.99
 350-11-0641, KNOTT'S BERRY FARM (40 slides) \$4.49
 350-11-0643, HEARST'S SAN SIMEON—THE CASTLE ON THE ENCHANTED HILL (24 slides) \$3.59



TRAVEL
the AMERICAS

35mm. 2"x2" Color Slide Sets

MEXICO

- 350-20-0195, DOWN THE WEST COAST OF MEXICO (39 slides) \$5.89
 350-20-0197, THE COLORFUL AND QUIET PROVINCES OF CENTRAL MEXICO (40 slides) \$5.99
 350-20-0469, MEXICO—ANCIENT CITY WITH A MODERN AIR (100 slides) \$11.99
 350-20-0505, MAYA RUNS OF YUCATAN (50 slides) \$7.49

CARIBBEAN

- 350-21-0476, JAMAICA (40 slides) \$5.99
 350-21-0704, NASSAU IN THE BAHAMAS (50 slides) \$7.49

EASTERN CANADA

- 350-30-0340, NOVA SCOTIA—LAND OF THE EVANGELINE (30 slides) \$4.49

CENTRAL AND SOUTH AMERICA

- 350-22-0500, OCEAN TO OCEAN THROUGH THE PANAMA CANAL (24 slides) \$3.59
 350-22-0513, GUATEMALA—EVERYTHING FOR THE TOURIST (50 slides) \$7.49
 350-22-0671, BUENOS AIRES—"GLORY OF THE GLOBE" (30 slides) \$4.49
 350-22-0733, MACHU PICCHU, LOST CITY OF THE INCAS (24 slides) \$3.59
 350-22-0262, BEAUTIFUL BANFF LAKE LOUISE (26 slides) \$2.89

CANADIAN WEST

- 350-31-0702, YOHON NATIONAL PARK, CANADA (30 slides) \$4.49



TRAVEL
EUROPE

35mm. 2"x2" Color Slide Sets

ENGLAND

- 350-35-0274, THE SHAKESPEARE COUNTRY (25 slides) \$3.79
 350-35-0331, LONDON PANORAMA (36 slides) \$5.39
 350-35-0573, IN LONDON TOWN (100 slides) \$11.99
 350-35-0669, LITERARY ENGLAND (40 slides) \$5.59
 350-35-0682, 'ROUND ABOUT LONDON (30 slides) \$4.49
 350-35-0815, ENGLAND, TOWN AND COUNTRY (100 slides) \$14.98

SCOTLAND

- 350-36-0377, THE HIGHLANDS OF SCOTLAND (48 slides) \$7.19
 350-36-0438, ANCIENT CASTLES, ABBEYS AND CATHEDRALS OF SCOTLAND (50 slides) \$7.49

SCANDINAVIA

- 350-38-0035, NORWAY, LAND OF THE MIDNIGHT SUN (48 slides) \$7.39
 350-38-0680, COPENHAGEN, CITY ON THE SEA (50 slides) \$7.49
 350-38-0684, BEAUTIFUL STOCKHOLM (50 slides) \$7.49

HOLLAND

- 350-39-0512, AMSTERDAM—THE DIAMOND ON THE AMSTEL (40 slides) \$5.99
 350-39-0522, ROAMING THROUGH HOLLAND (50 slides) \$7.49

BELGIUM

- 350-40-0517, BELGIUM—COUNTRY OF COLOR AND CONTRAST (50 slides) \$7.49

FRANCE

- 350-41-0231, THE HEART OF PARIS (40 slides) \$5.99
 350-41-0559, THINGS TO SEE IN "GAY PAREE" (100 slides) \$11.99
 350-41-0806, CHATEAUX OF THE LOIRE VALLEY (50 slides) \$7.49

IRELAND

- 350-37-0434, DUBLIN, CAPITAL OF THE IRISH REPUBLIC (50 slides) \$7.49

GERMANY

- 350-42-0206, WEST GERMANY—FAIR LANDS OF THE RHINE (20 slides) \$2.99
 350-42-0208, WEST GERMANY—BAVARIA AND THE ALPS (40 slides) \$5.99
 350-42-0209, FAMOUS CASTLES OF GERMANY (20 slides) \$2.99
 350-42-0370, BERLIN, DIVIDED CITY (42 slides) \$6.29
 350-42-0419, MELLOW OLD HEIDELBERG (30 slides) \$4.49
 350-42-0424, THE MAGIC SPELL OF THE BLACK FOREST (40 slides) \$5.99
 350-42-0425, THE RHINE (50 slides) \$7.49
 350-42-0435, THE FAIRYTALE LAND OF BAVARIA (40 slides) \$5.99
 350-42-0754, MUNICH AND OKTOBERFEST (40 slides) \$5.99

SWITZERLAND

- 350-49-0013, SKY-HIGH SWITZERLAND (43 slides) \$6.49
 350-49-0576, THE ALPS (100 slides) \$11.99

AUSTRIA

- 350-43-0296, THE AUSTRIAN TYROL AND THE BAVARIAN ALPS (30 slides) \$4.49
 350-43-0654, AUSTRIA—"SOUND OF MUSIC" LAND (50 slides) \$7.49
 350-43-0765, INNSBRUCK AND THE AUSTRIAN TYROL (30 slides) \$4.49

SOVIET UNION

- 350-45-0269, MOSCOW AND THE KREMLIN (50 slides) \$7.49
 350-45-0270, LENINGRAD (25 slides) \$3.79
 350-45-0271, ACROSS THE UKRAINE TO STALINGRAD (50 slides) \$7.49

HUNGARY

- 350-44-0706, BUDAPEST ON THE DANUBE (30 slides) \$4.49

ITALY

- 350-46-0039, ITALY—VENICE, FLORENCE, PISA AND MILAN (42 slides) \$6.29
 350-46-0356, ST. PETER'S, THE VATICAN AND ST. PAUL'S (30 slides) \$4.49
 350-46-0363, POMPEII AND HERCULEA-NEOM (30 slides) \$4.49
 350-46-0416, INSIDE ST. PETER'S—VATICAN CITY (36 slides) \$5.39
 350-46-0442, FLORENCE, CITY OF ARTS (60 slides) \$8.99
 350-46-0448, WHEN IN ROME (100 slides) \$11.99

GREECE

- 350-47-0056, ANCIENT GREECE TODAY (47 slides) \$7.09
 350-47-0538, ANCIENT SPLENDOR OF GREECE (50 slides) \$7.49

SPAIN AND PORTUGAL

- 350-48-0714, HOLIDAY IN PORTUGAL (50 slides) \$7.49
 350-48-0731, TRAVELS IN SPAIN (50 slides) \$7.49

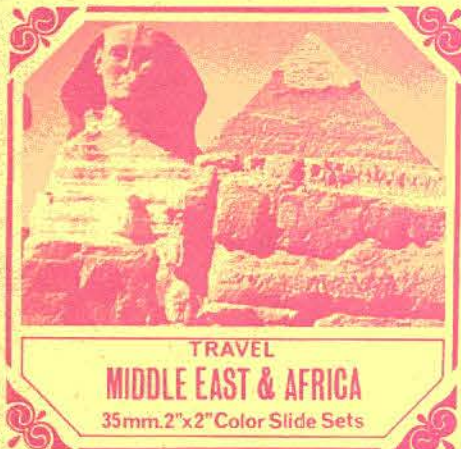

TRAVEL

MIDDLE EAST & AFRICA

35mm.2"x2" Color Slide Sets

THE MIDDLE EAST

- 350-55-0543, THROUGH THE LANDS OF THE BIBLE—JORDAN (75 slides) \$9.99
 350-55-0544, THROUGH THE LANDS OF THE BIBLE—SYRIA (50 slides) \$7.49
 350-55-0639, THROUGH THE LANDS OF THE BIBLE—TURKEY (60 slides) \$8.99
 350-55-0727, DYNAMIC MODERN ISRAEL (50 slides) \$7.49
 350-55-0728, THE HOLY LAND (100 slides) \$12.98
 350-55-0742, ACROSS THE CENTURIES IN IRAN (30 slides) \$4.49
 350-55-0744, IRAQ—LAND OF NEBUCHAD-NEZAR (30 slides) \$4.49

AFRICA

- 350-60-0047, EGYPT—ITS ANCIENT WONDERS (31 slides) \$4.69
 350-60-0266, AN EQUATORIAL AFRICAN SCRAPBOOK (26 slides) \$3.89
 350-60-0569, EGYPT—LAND OF THE PHARAHS (100 slides) \$11.99
 350-60-0808, CONTRASTS IN EAST AFRICA—KENYA, TANZANIA, UGANDA (36 slides) \$5.39



TRAVEL

the ORIENT

35mm.2"x2" Color Slide Sets

THE ORIENT

- 350-65-0055, JAPAN—THE OLD AND THE NEW (38 slides) \$5.69
 350-65-0294, HONG KONG—ON RED CHINA'S BORDER (40 slides) \$5.99
 350-65-0325, THE IMAGE OF JAPAN (24 slides) \$3.59
 350-65-0653, NEPAL AND THE HIMALAYAS (36 slides) \$5.39
 350-65-0736, TEMPLES OF THAILAND (30 slides) \$4.49

INDIA

- 350-66-0075, INDIA—THE LAND AND ITS PEOPLE (36 slides) \$5.39
 350-66-0584, THE TAJ MAHAL, AGRA FORT FATEHPURSIKRI (30 slides) \$4.49
 350-66-0625, DELHI—INDIA'S INTRIGUING CAPITAL CITY (50 slides) \$7.49

THE PACIFIC

- 350-70-0293, AUSTRALIA—WHAT IT'S LIKE DOWN UNDER (50 slides) \$7.49
 350-70-0803, NEW GUINEA REVISITED (50 slides) \$7.49
 350-70-0827, BALI—ISLAND PARADISE OF INDONESIA (36 slides) \$5.39



RAILROADS

35mm.2"x2" Color Slide Sets

USA RAILROADS

- 350-75-0027, NORFOLK AND WESTERN (32 slides) \$4.79
 350-75-0053, RIOGRANDE NARROW GAUGE (20 slides) \$2.99
 350-75-0235, THE "CHALLENGERS" AND THE "BIG BOYS" OF THE UNION PACIFIC (20 slides) \$2.99
 350-75-0254, RAILROADS AROUND NEW YORK (40 slides) \$5.99
 350-75-0258, LOGGING RAILROADS OF THE WEST (26 slides) \$3.89
 350-75-0276, NARROW GAUGE EMPIRE (26 slides) \$3.89
 350-75-0349, LOCOMOTIVES OF YESTERDAY (48 slides) \$7.19
 350-75-0357, WHEN STEAM WAS KING (48 slides) \$7.19
 350-75-0378, SMOKE AND STEAM ON MID-WESTERN RAILROADS (30 slides) \$4.49
 350-75-0385, PACIFIC ELECTRIC AND THE BIG RED CARS (50 slides) \$7.49
 350-75-0428, ECHOES OF THE RIOGRANDE SOUTHERN (36 slides) \$5.39
 350-75-0468, STEAMPOWER ON THE ESPEE (30 slides) \$4.49
 350-75-0580, FAVORITE RAILROAD COLOR PHOTOGRAPHS (75 slides) \$11.49
 350-75-0582, BIG STEAM LOCOMOTIVES OF THE UNION PACIFIC (36 slides) \$5.39
 350-75-0586, RAILFANS' VIEW OF THE CALIFORNIA ZEPHER (OAKLAND TO PORTOLA) (24 slides) \$3.59
 350-75-0622, DIESEL LOCOMOTIVES OF THE SOUTHERN PACIFIC (30 slides) \$4.49
 350-75-0672, WRECKERS AT WORK (20 slides) \$2.99
 350-75-0729, RDC'S AND MU'S IN THE UNITED STATES AND CANADA (24 slides) \$3.59
 350-75-0732, DIESEL LOCOMOTIVES OF THE SANTA FE (50 slides) \$7.49
 350-75-0752, DIESELS OF THE UNION PACIFIC (50 slides) \$7.49
 350-75-0766, DIESEL LOCOMOTIVES ON BELT AND TERMINAL RAILROADS AROUND CHICAGO (30 slides) \$4.49
 350-75-0771, DIESEL LOCOMOTIVES ON SHORT LINES IN ILLINOIS AND IOWA (36 slides) \$5.39
 350-75-0772, STEAM IN INDIAN SUMMER (100 slides) \$12.98
 350-75-0774, DIESEL LOCOMOTIVES ON THE BURLINGTON (24 slides) \$3.59
 350-75-0777, DIESEL LOCOMOTIVES ON THE ROCK ISLAND (30 slides) \$4.49
 350-781, DIESEL LOCOMOTIVES ON 3 MIDWESTERN RAILROADS (30 slides) \$4.49
 350-75-0784, DIESEL ON THE NORFOLK AND WESTERN (40 slides) \$5.98
 350-75-0785, STEAM ON THE PENNSY'S ELMIRA AND SHAMOKIN BRANCHES (36 slides) \$5.39
 350-75-0786, DIESELS ON THE NEW HAVEN (24 slides) \$3.59
 350-75-0787, DIESELS ON RAILROADS SOUTH OF CHICAGO (36 slides) \$5.39
 350-791, ELECTRIFIED OPERATIONS ON THE PENNSY (30 slides) \$4.49
 350-75-0794, LAKE MICHIGAN CAR FERRIES (40 slides) \$5.99
 350-75-0807, L & N FROM LOUISVILLE TO CUMBERLAND TUNNEL (30 slides) \$4.49
 350-75-0810, DIESELS ON THE LOUISVILLE & NASHVILLE (50 slides) \$7.49
 350-75-0811, GOLDEN SPIKE CENTENNIAL (30 slides) \$4.49
 350-75-0812, B & O MUSEUM OF TRANSPORTATION (30 slides) \$4.49
 350-75-0813, ECHOES OF STEAM IN NEW ENGLAND (30 slides) \$4.49
 350-75-0814, DIESELS ON THE NEW YORK CENTRAL (50 slides) \$7.49
 350-75-0816, STEAM POWER—EAST AND WEST, (30 slides) \$4.49
 350-75-0819, DIESELS OF THE PENNSYLVANIA (60 slides) \$8.98
 350-75-0822, STEAM POWER ON THE NEW YORK CENTRAL, (24 slides) \$3.59
 350-75-0828, DIESELS ON THE GREAT NORTHERN (50 slides) \$7.49
 350-75-0830, DIESELS ON THE BALTIMORE AND OHIO (50 slides) \$7.49
 350-75-0833, DIESELS ON THE NORTHERN PACIFIC (40 slides) \$5.98
 350-75-0840, MEMORIES OF STEAM—EASTERN RAILROADS (50 slides) \$7.49
 350-75-0849, MEMORIES OF STEAM—WESTERN RAILROADS (50 slides) \$7.49

USA TROLLEYS

- 350-76-0057, THE CABLE CARS OF SAN FRANCISCO (20 slides) \$2.99
 350-76-0216, PENNSYLVANIA TROLLEY LINES (26 slides) \$3.89
 350-76-0404, TROLLEY LINES FROM COAST TO COAST (50 slides) \$7.49
 350-76-0697, SUBWAYS OF NEW YORK CITY (30 slides) \$4.49
 350-76-0782, TROLLEYS AND RAPID TRANSIT CARS ON M.B.T.A. (40 slides) \$5.98
 350-76-0826, TRACKLESS TROLLEYS IN THE UNITED STATES, CANADA AND MEXICO (30 slides) \$4.49

FOREIGN RAILROADS

- 350-77-0712, GERMAN FEDERAL RAILWAYS (30 slides) \$4.49
 350-77-0818, STEAM-CANADIAN STYLE (40 slides) \$5.98
 350-77-0825, ECHOES OF STEAM ON THE CANADIAN PACIFIC (24 slides) \$3.59
 350-77-0820, MEMORIES OF STEAM ON THE CANADIAN NATIONAL (24 slides) \$3.59

SHIPPING WEIGHTS ON SLIDES

Each set of 8 slides	2-ozs.
Each set of 9 or 10 slides	3-ozs.
Each set of 11 to 22 slides	4-ozs.
Each set of 23 to 30 slides	5-ozs.
Each set of 31 to 44 slides	6-ozs.
Each set of 45 to 50 slides	7-ozs.
Each set of 51 to 60 slides	8-ozs.
Each set of 61 to 80 slides	12-ozs.
Each set of 81 to 100 slides	14-ozs.



SPECIAL INTERESTS

35mm.2"x2" Color Slide Sets

AVIATION

- 350-80-0724, PLANES AND PILOTS OF WORLD WAR I (28 slides) \$4.19
 350-80-0763, AIR LINERS OF THE JET AGE (50 slides) \$7.49
 350-80-0783, SOME CLASSIC AND EXPERIMENTAL PLANES (40 slides) \$5.99

FAMOUS ART GALLERIES

- 350-82-0452, ART TREASURES OF THE LOUVRE (45 slides) \$6.79
 350-82-0457, ART TREASURES OF THE UFFIZI (36 slides) \$5.39
 350-82-0564, MASTERPIECES OF THE LOUVRE (50 slides) \$7.49

WORLD WAR II

- 350-83-0012, CAPTURED GERMAN ARMY PICTURES (22 slides) \$3.29
 350-83-0344, ACTION IN THE PACIFIC MARINE VICTORY ON IWO JIMA (30 slides) \$4.49
 350-83-0350, ATTACK ON FORTRESS EUROPE—D-DAY (48 slides) \$7.19
 350-83-0386, ARDENNES—ALSACE CAMPAIGN—THE BATTLE OF THE BULGE (45 slides) \$6.79
 350-83-0395, THE CONQUEST OF EUROPE—THE THIRD REICH SURRENDERS (50 slides) \$7.49

THE CIVIL WAR

- 350-84-0034, BATTLE OF THE CIVIL WAR (28 slides) \$4.19
 350-84-0338, THE CIVIL WAR—GETTYSBURG BATTLEFIELD (24 slides) \$3.59

INTERMISSION SLIDES

- 350-87-0076, ONE MOMENT PLEASE (17 slides) \$2.59
 350-87-0150, ADJUSTING FILM—SHOW WILL CONTINUE IN A FEW MINUTES (10 slides) \$1.49
 350-87-0151, IF ANNOYED WHEN HERE, PLEASE TELL THE MANAGEMENT (14 slides) \$2.09
 350-87-0309, YOU KIDS KEEP QUIET (20 slides) \$2.99
 350-87-0605, THOSE SMASHING, SENSATIONAL, SUPER SERIALS (20 slides) \$2.99
 350-87-0299, PLEASE DON'T SPIT ON THE FLOOR (20 slides) \$2.99
 350-87-0701, THE WESTERNS (30 slides) \$4.49

- (825-38, about 70ft., standard 8mm, color, 8-ozs. \$6.99)
 350-87-0711, SOUVENIRS OF THE SILENTS—GREAT STARS, GREAT FILMS (30 slides) \$4.49
 825-84-0038, about 70ft., standard 8mm, color, 8-ozs. \$6.99)

THE CIRCUS

- 350-88-0074, CIRCUS TRAIN—LAST DAYS OF THE BIG TOP (30 slides) \$4.49
 350-88-0484, AN OLD-TIME CIRCUS PARADE (100 slides) \$11.99
 350-88-0561, MILWAUKEE CIRCUS PARADE, 1964, (100 slides) \$11.99
 350-88-0614, CIRCUS HALL OF FAME (24 slides) \$3.59

- 350-88-0829, CLYDE BEATTY—COLE BROS. CIRCUS (30 slides) \$4.49

VINTAGE AUTOMOBILES

- 350-89-0557, ANTIQUE AUTOS—LONDON TO BRIGHTON (30 slides) \$4.49
 350-89-0567, YESTERDAY ON WHEELS (50 slides) \$7.49
 350-89-0628, CAVALCADE OF ANTIQUE CARS (50 slides) \$7.49
 350-89-0750, ANTIQUE CARS (24 slides) \$3.59

SPECTACULAR DISPLAYS

- 350-90-0202, SUNSET, MOONRISE AND STORM (20 slides) \$2.99
 350-90-0652, DRAMA IN THE SKY AT SUNRISE AND SUNSET (30 slides) \$4.49
 350-90-0372, COLOR AND CLOUD AT SUNRISE AND SUNSET (30 slides) \$4.49
 350-90-0798, NORTHERN LIGHTS IN ALASKAN SKIES (20 slides) \$2.98

WILD LIFE

- 350-92-0161, POISONOUS SNAKES OF THE UNITED STATES (8 slides) \$1.19
 350-92-0189, JUNGLE PERILS ALONG THE AMAZON (26 slides) \$3.89
 350-92-0194, WILD LIFE OF THE AMERICAN WEST (36 slides) \$5.39
 350-92-0236, FROGS, TOADS AND SALAMANDERS (20 slides) \$2.99
 350-92-0265, SMALL ANIMALS OF THE FOREST, PRAIRIE AND DESERT (30 slides) \$4.49
 350-92-0267, AFRICAN SAFARI (26 slides) \$3.89
 350-92-0281, COLORFUL CREATURES OF THE INSECT WORLD (20 slides) \$2.99
 350-92-0313, BIG GAME HUNTING WITH A CAMERA (24 slides) \$3.59
 350-92-0339, ANIMALS OF YELLOWSTONE NATIONAL PARK (30 slides) \$4.49
 350-92-0760, MAMMALS OF WESTERN STATES (36 slides) \$5.39
 350-92-0797, EAST AFRICAN BIG GAME SPECTACULAR (100 slides) \$14.98

BIRDS

- 350-93-0193, BIRDS OF NORTH AMERICA (36 slides) \$5.39
 350-93-0295, BIRDS OF THE PRAIRIE AND PLAIN STATES (30 slides) \$4.49
 350-93-0563, BIRDS OF FLORIDA (36 slides) \$5.39
 350-93-0749, BIRDS OF THE NORTHEAST (30 slides) \$4.49
 350-93-0758, BIRDS OF THE MOUNTAIN STATES (30 slides) \$4.49

WILD FLOWERS

- 350-94-0291, WILD FLOWERS OF THE WEST (24 slides) \$3.59
 350-94-0375, WILD FLOWERS OF THE NORTH WOODS (24 slides) \$3.59

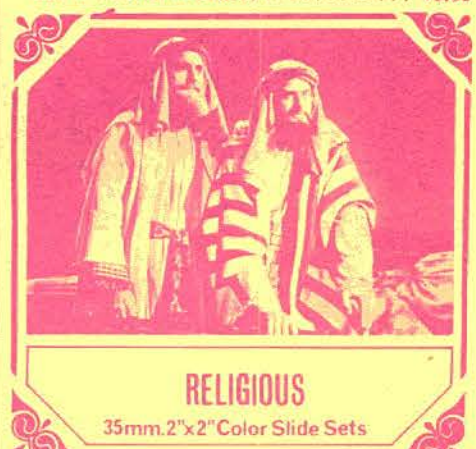

RELIGIOUS

35mm.2"x2" Color Slide Sets

THE STORY OF JESUS

- 350-95-0597, THE STORY OF JESUS—BIRTH, BOYHOOD AND BAPTISM (50 slides) \$7.98
 350-95-0598, THE STORY OF JESUS—EARLY MINISTRY (50 slides) \$7.98
 350-95-0599, THE STORY OF JESUS—LATER MINISTRY (50 slides) \$7.98
 350-95-0600, THE STORY OF JESUS—CRUCIFIXION AND RESURRECTION (75 slides) \$11.98

THE LIFE OF ST. PAUL

- 350-95-0647, SAUL'S CONVERSION AND APPRENTICESHIP (50 slides) \$7.98
 350-95-0648, FIRST MISSIONARY JOURNEY (50 slides) \$7.98
 350-95-0649, SECOND MISSIONARY JOURNEY (50 slides) \$7.98
 350-95-0650, THIRD MISSIONARY JOURNEY (60 slides) \$9.59

Blackhawk Bulletins by First Class or Air Mail

BLACKHAWK FILMS
DAVENPORT, IOWA 52808

Please enter my subscription to the Blackhawk Bulletin (U.S.A. only) for one year, mailing to me to be by (check appropriate square).

- ☐ First Class Mail at \$2.00 for which my remittance is enclosed.
☐ Air Mail at \$3.00 for which my remittance is enclosed.

Name
 Street and Number
 City State Zip
 IN FILLING IN COUPON, PLEASE PRINT. ALSO, LET US KNOW PROMPTLY OF ANY CHANGE IN YOUR ADDRESS.

BLACKHAWK'S NEWSREEL

BULLETIN AND FLYER NUMBERS

Until a year ago, all of Blackhawk's regular publicity pieces were our Blackhawk Bulletins, running 48, 54 or 56-pages to an issue and being published seven or eight times a year. In the spring of 1970, we introduced our Blackhawk Flyers which alternated on a monthly basis with the Blackhawk Bulletin and, late in 1970, shifted to the cycle of one Bulletin and two Flyers in each calendar quarter. This has confused some of our old friends who have been concerned that they may have missed out on an issue or two of the Bulletin.

To clarify things for everyone, we're scheduling the identification numbers of all Bulletins and Flyers for the next two quarters so you'll have the basis of familiarizing yourselves to this new publication pattern. And, with Bulletin B209 circulated in March and April, there is a small Flyer (F210) bound into the center. This Bulletin covers the whole second quarter of 1971, but the Flyer, which lists limited availability material, is good for April and May only and should not be used after the end of May.

Here is the schedule as it covers the months ahead:

Flyer 211, circulated in April with a May-June date
Flyer 212, circulated in May with a June-July date
Bulletin 213 (with Flyer 214 stitched into the center), circulated in June with a July, August, September date
Flyer 215, circulated in July with an August, September date
Flyer 216, circulated in August with a September, October date
Bulletin 217 (with Flyer 218 stitched into the center), circulated in September with an October, November, December date

SOME DETECTIVE WORK ON NEW PRINTS SHIPPED BY BLACKHAWK THAT HAVE BEEN PROJECTED BY THE TIME DELIVERED

Here at Blackhawk we have had the policy over a period of years that no 16mm. or 8mm. prints taken from new stock and projected for any reason are to be returned to new

stock but, rather, to be transferred to our inventory of used prints. The one exception to this is our line of standard 8mm. and Super 8 magnetic sound prints from which samples are removed from the recording line and checked out for sound quality by projecting in the normal manner.

However, periodically we have had a report from customers who have been shipped new prints that the copies sent to them had broken leaders, torn perforations and otherwise bore definite evidence of having been run through a projector. We were at a complete loss to explain this until recently, when a customer reported that a shipment in three different cartons had evidence of having been carefully opened, then resealed and stamped "opened for postal inspection." An immediate check with the postal inspector revealed that there is no authorization for the opening of parcels and the screening inspection of any films packed therein, and that any such "inspections" are without authority. A further investigation is being made by the authorities.

But, here at Blackhawk, we are changing identifications on our boxes and labels so that with "Blackhawk Films" name does not appear on either. There will continue to be the Blackhawk Indian Head prominently displayed but instead of "Blackhawk Films" our corporate name will be used. We will appreciate your reporting to us any instances of parcels delivered to you that bear any evidence of opening, or carry stamps of any sort referring to a "postal inspection." In the latter instance, where "postal inspection" is stamped on the carton and there is any evidence of a new film having been screened, report this immediately to the postal inspector in your area. Be sure you save the shipping carton to show the postal inspector as evidence. If you wish, you may send the shipping carton to us with your statement and we'll contact our local postal inspector.

KENT D. EASTIN

LIMITED QUANTITIES USED 16MM. SOUND AND SILENT FILMS

Some Titles are one of a kind . . . Others in some depth

Shipping weights: to 800-feet, 2-lbs.; 801 to 1200-feet, 4-lbs.; and 1201 to 1600-feet, 5-lbs.
Each film up to 400-feet, 2-lbs.; 401

16MM. SILENT

960-82-AWAY WITH THE BALL, Castle Films, 300-feet	\$8.99
960-82-BLUE WARRIORS OF THE PACIFIC, Hawley-Lord, 300-feet	\$9.99
960-79-CAMERA MAGIC, Castle Films, 300-feet	\$9.99
960-88-DALLAS HOUSTON-NEW ORLEANS, (Color), Traveler, 300-feet	\$9.99
960-30-DESERTER, Bison Film, 600-feet	\$19.99
960-04-DOUGH AND DYNAMITE, Charlie Chaplin, 300-feet	\$14.99
960-88-ENGLAND AND SCOTLAND, (Color), Traveler, 300-feet	\$9.99
960-02-FLYING ELEPHANTS, Laurel and Hardy, 700-feet	\$24.98
960-35-GIRL AT THE CUPOLA, Blackhawk Films, 350-feet	\$14.98
960-88-GLACIER NATIONAL PARK, Castle Films, 350-feet	\$8.99
960-35-THE GREAT TRAIN ROBBERY, Edison Film of 1903, 500-feet	\$9.99
960-04-IN THE PARK, Charlie Chaplin, 350-feet	\$12.98
960-35-THE MAKING OF BRONCHO BILLY, Bison Film, 250-feet	\$14.98
960-30-A MOTHER'S DEVOTION, 275-feet	\$8.99
960-76-NEWS PARADE OF 1944	
960-77-SOUTHERN PACIFIC FROM SAN FRANCISCO BAY TO ROSEVILLE, 200-feet	\$5.98
960-85-STAMPEDE, Rod Cameron, 300-feet	\$9.99
960-88-SWISS A R-GREECE, Traveler, 300-feet	\$9.99
960-30-THE TEN OF SPADES, Bison Film, 350-feet	\$9.99
960-81-TIMID RABBIT, THE, Castle Films, 200-feet	\$8.99
960-88-TWA SPAIN, (Color), Traveler, 300-feet	\$9.99
960-30-THE WAYWARD SON, Charles Hutchison, Elsie Alberts, John Manley, 450-feet	\$14.98

CARTOONS 16mm SOUND

961-81-ACE IN THE HOLE, Woody Woodpecker, 200-feet	\$12.98
965-81-ACE IN THE HOLE, color, Woody Woodpecker, 250-feet	\$24.98

965-81-ALADDIN'S LAMP, color, U. B. Iwerks, 250-feet	\$19.98
961-81-ALASKA SWEEPSTAKES, Oswald Rabbit, 250-feet	\$9.99
961-81-ANDY PANDA'S POP, Andy Panda, Cartoon, 250-feet	\$9.99
961-81-ANDY'S BLACKSMITH SHOP, Andy Panda Cartoon, 350-feet	\$9.99
965-81-ANDY'S BLACKSMITH SHOP, COLOR, Andy Panda, 250-feet	\$22.98
961-81-ANDY'S GARDEN, ANDY PANDA, 200-feet	\$9.99
961-81-APPLE ANDY, Apple Andy and Panda, 250-feet	\$9.99
961-81-BARBER OF SEVILLE, Woody Woodpecker, 300-feet	\$12.98
961-81-BARNYARD BABIES, Barnyard Babies, 300-feet	\$9.99
961-81-BARNYARD BUNK, Tom & Jerry, 300-feet	\$9.99
961-81-BATHING BUDDIES, Woody Woodpecker, 300-feet	\$12.98
961-81-BEACHNUT, THE, Woody Woodpecker, 200-feet	\$9.99
961-81-BEAR FACTS, Kiko the Kangaroo, 250-feet	\$9.99
965-81-BIG BAD WOLF, THE, Color, Fairy Tale	\$19.99
961-81-BIG GAME HUNT, Farmer Al Falfa, 200-feet	\$9.99
965-81-BIRD SCOUTS, Color, Walter Gutlohn, 250-feet	\$19.98
961-81-BIRTHDAY PARTY, Walter Lantz, Oswald, 250-feet	\$9.99
961-81-BOSKO'S EASTER EGGS, Harman-Ising, 300-feet	\$9.99
961-81-BOSKO'S PARLOR PRANKS, Harman-Ising, 300-feet	\$9.99
961-81-BRAVE TIN SOLDIER, THE, Fairy Tale, 250-feet	\$9.99
961-81-BROWNIE'S VICTORY GARDEN, Brownie Bear, 200-feet	\$9.99
961-81-BUCK CHEEZER, RUDOLF ISING, 200-feet	\$9.99
961-81-BUGS BEETLE, Castle Films, 200-feet	\$9.99
961-81-BULLY FRDG, A, Terrytoon, 250-feet	\$9.99
961-81-BULLY ROMANCE, Gandy Goose, 225-feet	\$9.99
961-81-CANDY TOWN, Jungle Jinks, 250-feet	\$9.99
965-81-CHINESE LANTERN, Color, Walter Gutlohn, 25-feet	\$19.98
961-81-CIRCUS DAZE, HARMAN ISING, 300-feet	\$9.99
961-81-CLEANED OUT, Kiko the Kangaroo, 200-feet	\$9.99
961-81-CRAZY HOUSE, Andy Panda, 250-feet	\$9.99
961-81-CRACKED NUT, THE, Woody Woodpecker, 250-feet	\$12.98
961-81-CROW CRAZY, Andy Panda, 250-feet	\$9.99
965-81-CROW CRAZY, COLOR, Andy Panda, 250-feet	\$22.98
961-81-DANGER ON ICE, Kiko the Kangaroo, 250-feet	\$9.99
965-81-DICK WHITTINGTON'S CAT, Color, Fairy Tale, 200-feet	\$19.98
961-81-DIPPY DIPLOMAT, THE, Woody Woodpecker, 225-feet	\$12.98
961-81-DIZZY ACROBAT, Woody Woodpecker, 250-feet	\$12.98
961-81-DIZZY KITTY, Andy Panda, 250-feet	\$9.99
961-81-DOWN IN THE DEEP, Puddy the Pup, 250-feet	\$9.99
961-81-DOWN WITH CATS, Mighty Mouse, 250-feet	\$9.99
961-81-DUMB LIKE A FOX, Official Films, 200-feet	\$9.99
961-81-EARLY BIRD AND THE WORM, Pictorial Film, 300-feet	\$9.99
961-81-EGG CRACKER SUITE, Walter Lantz, 250-feet	\$9.99
961-81-FAIR TODAY, Walter Lantz, 250-feet	\$9.99
961-81-FAIR WEATHER FIENDS, Woody Woodpecker, 250-feet	\$12.98
961-81-FARM FROLICS, Puddy the Pup, 300-feet	\$9.99
961-81-FARMYARD WHOOPEE, Terrytoon, 300-feet	\$9.99
961-81-FISH FRY, Andy Panda, 250-feet	\$9.99
961-81-FLYING FEVER, Gandy Goose, 300-feet	\$9.99
961-81-FOOTBALL JAMBOREE, Mouse Movie, 200-feet	\$9.99
961-81-FOX HUNT, THE, Terrytoon, 250-feet	\$9.99
961-81-FOXY FOX, Kiko the Kangaroo, 250-feet	\$9.99
961-81-FRAME UP, THE, Gandy Goose, 200-feet	\$9.99
965-81-FUN HOUSE, Color, Oswald Rabbit, 250-feet	\$9.99
961-81-GANDY'S ADVENTURE, Gandy Goose, 250-feet	\$9.99
961-81-GAY GAUCHO, THE, Brownie Bear, 200-feet	\$9.99
961-81-GIANT KILLER, Woody Woodpecker, 250-feet	\$12.98
961-81-GOOSE FLIES HIGH, THE, Gandy Goose, 250-feet	\$9.99
961-81-GOPHER TROUBLE, Oswald Rabbit, 250-feet	\$9.99
961-81-GULLIBLE CANARY, THE, Official Films, 200-feet	\$9.99
961-81-HAPPY SCOUTS, Oswald the Rabbit, 250-feet	\$9.99
965-81-HEADLESS HORSEMAN, THE, Color, Fairy Tale, 300-feet	\$19.98
961-81-HEALTH FARM, THE, Farmer Al Falfa, 200-feet	\$9.99
961-81-HITCH-HIKERS, THE, Gandy Goose, 300-feet	\$9.99
961-81-HOLIDAY LAND, Scrapy, 300-feet	\$9.99
961-81-HOLLYWOOD MATADOR, Woody Woodpecker, 250-feet	\$12.98
961-81-HONEYLAND, Rudolf Ising, 200-feet	\$9.99
961-81-HOT SANDS, Terrytoon, 200-feet	\$9.99
961-81-HUNTING SEASON, Merrytoon, 225-feet	\$9.99
961-81-IT MUST BE LOVE, Terrytoon, 200-feet	\$9.99
965-81-JACK AND THE BEANSTALK, Color, Fairy Tale	\$19.98
965-81-JACK FROST, Color, Fairy Tale, 200-feet	\$19.98
961-81-JOLLY FISH, Dick and Larry, 200-feet	\$9.99
961-81-JUST A CLOWN, Terrytoon, 200-feet	\$9.99
961-81-JUST ASK JUPITER, Farmer Al Falfa, 250-feet	\$9.99
961-81-KIKO, AT THE BAT, Kiko the Kangaroo, 200-feet	\$9.99
961-81-KITTY GETS THE BIRD, Official Films, 250-feet	\$9.99

961-81-LITTLE CHEEZER, Pictorial Films, 300-feet	\$9.99
961-81-LOAN STRANGER, THE, Woody Woodpecker, 210-feet	\$12.98
965-81-LOAN STRANGER, Color, Woody Woodpecker, 250-feet	\$24.98
961-81-LET'S RING DOORBELLS, Scrapy, 250-feet	\$9.99
961-81-LION HUNT, THE, Mouse movie, 200-feet	\$9.99
961-81-LOOSE NUT, THE, Woody Woodpecker, 250-feet	\$12.98
961-81-LOST CHICK, THE, Harman-Ising, 350-feet	\$9.99
961-81-LOVE SICK, Oswald Rabbit, 250-feet	\$9.99
961-81-LOVE'S LABOR WON, Cubby Bear, 250-feet	\$9.99
961-81-MAGIC PENCIL, THE, Gandy Goose, 275-feet	\$9.99
965-81-MERRY KITTENS, COLOR, Merrytoon, 250-feet	\$19.98
961-81-MIGHTY MOUSE RIDES AGAIN, Mighty Mouse, 250-feet	\$9.99
961-81-MILD CARGO, Cubby Bear, 250-feet	\$9.99
961-81-MOTH AND THE SPIDER, THE, Terrytoon, 200-feet	\$9.99
961-81-MOUSE AND THE LION, THE, Terrytoon, 200-feet	\$9.99
961-81-MOUSE MEETS LION, Official, 250-feet	\$9.99
961-81-MOUSE OF TOMORROW, THE, Mighty Mouse, 250-feet	\$9.99
961-81-MOUSE TRAPPERS, Andy Panda, 150-feet	\$9.99
961-81-MOUSIE COME HOME, Andy Panda, 300-feet	\$9.99
961-81-MOVIE STAR MICKEY, Mickey Mouse, 200-feet	\$12.98
961-81-NUT FACTORY, THE, Cubby Bear, 250-feet	\$9.99
961-81-NUTTY PINE CABIN, Andy Panda, 200-feet	\$9.99
961-81-OLD DOG TRAY, Farmer Al Falfa, 200-feet	\$9.99
961-81-OLD HOUSE, THE, Harman-Ising, 200-feet	\$9.99
965-81-OLD MOTHER HUBBARD, COLOR, FAIRY TALE, 300-feet	\$19.98
961-81-OSTRICH TROUBLES, Kiko the Kangaroo, 225-feet	\$9.99
961-81-OWL AND THE PUSSYCAT, THE, Terrytoon, 200-feet	\$9.99
961-81-PAINTER AND THE POINTER, THE, Andy Panda, 250-feet	\$9.99
965-81-PAINTER AND THE POINTER, THE, Color, Andy Panda, 250-feet	\$22.98
961-81-PANDORA'S BOX, Mighty Mouse, 250-feet	\$9.99
961-81-PARROTVILLE OLD FOLKS, Official Films, 300-feet	\$9.99
965-81-PARROTVILLE OLD FOLKS, Color, 25-feet	\$19.98
961-81-PARROTVILLE POST OFFICE, Official, 200-feet	\$9.99
965-81-PARROTVILLE POST OFFICE, Color, Walter Gutlohn, 300-feet	\$19.98
965-81-PASTRY TOWN WEDDING, Color, Merrytoon, 300-feet	\$19.98
961-81-PEEP IN THE DEEP, A, Scrapy, 225-feet	\$9.99
961-81-PEG LEG PETE, Mouse Movie, 200-feet	\$9.99
961-81-PHANTOM ROCKET, THE, Tom and Jerry, 250-feet	\$9.99
965-81-PICNIC PANIC, Color, Walter Gutlohn, 300-feet	\$19.98
961-81-PIRATE SHIP, THE, Terrytoon, 200-feet	\$9.99
961-81-PLAY BALL, Willie Whopper, 200-feet	\$9.99
961-81-POLITE NEIGHBORS, Flamingo Telefilm, 250-feet	\$9.99
961-81-POOR LITTLE ME, Harman-Ising, 200-feet	\$9.99
961-81-PRINCESS AND THE DRAGON, THE, Fairy Tale, 300-feet	\$9.99
961-81-PUNY EXPRESS, Woody Woodpecker, 200-feet	\$9.99
961-81-PUPPET MURDER CASE, Scrapy, 200-feet	\$9.99
965-81-PUSS IN BOOTS, Fairy Tale, 300-feet	\$19.98
961-81-QUEEN OF HEARTS, Fairy Tale, 250-feet	\$9.99
961-81-RABBITHUNT, Walter Lantz, 250-feet	\$9.99
965-81-RAG DOG, Color, Walter Gutlohn, 250-feet	\$19.98
961-81-RAILROAD RHYTHM, Krazy Kat, 200-feet	\$9.99
965-81-RECKLESS DRIVER, Woody Woodpecker, 200-feet	\$12.98
961-81-RECRUITING DAZE, Walter Lantz, 275-feet	\$9.99
961-81-RED HOT RHYTHM, Kiko the Kangaroo, 250-feet	\$9.99
961-81-REDWOOD SAP, Woody Woodpecker, 250-feet	\$12.98
961-81-ROBIN HOOD RIDES AGAIN, Brownie Bear, 250-feet	\$9.99
961-81-SCRAPPY'S TRAILER, Scrapy, 250-feet	\$9.99
961-81-SCREWBALL, THE, Woody Woodpecker, 300-feet	\$12.98
961-81-SCREWDRIVER, THE, Woody Woodpecker, 250-feet	\$12.98
965-81-SINBAD THE SAILOR, Color, U. B. Iwerks, 300-feet	\$19.98
961-81-SLEEP HAPPY, Woody Woodpecker, 225-feet	\$12.98
961-81-SOLID IVORY, Woody Woodpecker, 250-feet	\$12.98
961-81-SOMEWHERE IN EGYPT, Gandy Goose, 225-feet	\$9.99
961-81-STRAY LAMB, THE, Official Films, 350-feet	\$9.99
961-81-STREAMLINED DONKEY, THE, Official Films, 275-feet	\$9.99
961-81-SYNCOATED SIOUX, Walter Lantz, 250-feet	\$9.99
961-81-TIMID RABBIT, Timid Rabbit, 225-feet	\$9.99
961-81-TIN CAN TOURIST, Farmer Al Falfa, 225-feet	\$9.99
961-81-TRAILER LIFE, Farmer Al Falfa, 250-feet	\$9.99
961-81-TRICKEY TROUBLES, Puddy the Pup, 250-feet	\$9.99
961-81-TWO LITTLE PUPS, Pictorial Films, 200-feet	\$9.99
961-81-WACKY WEED, Andy Panda, 250-feet	\$9.99
961-81-WHITE ELEPHANT, A, AESOP FABLE, 300-feet	\$9.99
961-81-WHO'S COOKIN' WHO?, Woody Woodpecker, 250-feet	\$12.98
961-81-WILLOUGHBY'S MAGIC HAT, Official Films, 350-feet	\$9.99
961-81-WILY WEASEL, Oswald Rabbit, 225-feet	\$9.99

961-81-WOLF CHASES PIG, Official Films, 250-feet	\$9.99
961-81-WOODY PLAYS SANTA CLAUS, Woody Woodpecker, 250-feet	\$12.98
961-81-WRECK OF THE HESPERUS, Mighty Mouse, 250-feet	\$9.99

SPORTS 16mm SOUND

961-82-AQUATIC WIZARDS, Castle Films, 300-feet	\$9.99
961-82-ATLANTIC SALMON, Hawley-Lord, 300-feet	\$9.99
961-82-BABES IN SPORTLAND, Castle Films, 300-feet	\$9.99
961-82-BATTLING BASS, Hawley-Lord, 275-feet	\$9.99
961-82-BIG FISH, Castle Films, 300-feet	\$9.99
961-82-BIT AND BRIDLE, Pictorial Films, 300-feet	\$9.99
961-82-BLUE GEESE, Hawley-Lord, 350-feet	\$9.99
961-82-BOWLING ACES, Castle Films, 300-feet	\$9.99
961-82-BOWS AND ARROWS, Official Films, 300-feet	\$9.99
961-82-CROCODILE THRILLS, Castle Films, 350-feet	\$9.99
961-82-DAREDEVILS ON ICE, Castle Films, 400-feet	\$9.99
961-82-DEATH IN THE ARENA, Sterling Films, 275-feet	\$12.98
961-82-DEEP SEA ADVENTURE, Castle Films, 300-feet	\$9.99
961-82-FISHING FUN, Castle Films, 300-feet	\$9.99
961-82-FISHING IN FJORDS, Castle Films, 350-feet	\$9.99
961-82-FISHING THRILLS, Castle Films, 300-feet	\$9.99
961-82-FOOTBALL PARADE OF 1952, Castle Films, 300-feet	\$9.99
961-82-FOOTBALL PARADE-1955, Castle Films, 300-feet	\$9.99
961-82-FLYING TARGETS, Official Films, 300-feet	\$9.99
961-82-HOT ICE, Sterling Films, 300-feet	\$9.99
961-82-IN THE SWIM, Pictorial Films, 350-feet	\$9.99
961-82-JUNGLE MARAUDER, THE, Official Films, 300-feet	\$9.99
961-82-MAN, A DOG AND A GUN, A, Official Films, 300-feet	\$9.99
961-82-MARSH MARAUDERS, Sterling Films, 300-feet	\$9.99
961-82-PHEASANT FEVER, Hawley-Lord, 350-feet	\$9.99
961-82-RIDE 'EM COWBOY, Castle Films, 400-feet	\$9.99
961-82-ROARING WHEELS, Castle Films, 300-feet	\$9.99
961-82-SKI MANIA, Castle Films, 350-feet	\$9.99
961-82-SKYWARD ON SKIS, Sterling Films, 550-feet	\$14.98
961-82-SPEEDWAY, Official Films, 350-feet	\$9.99
961-82-SPLITS, SPARES AND STRIKES, 350-feet	\$9.99
961-82-SPORT SPELLBINDERS, Castle Films, 300-feet	\$9.99
961-82-SPORT THRILLERS, Castle Films, 300-feet	\$9.99
961-82-STeady NOW, Hawley-Lord, 300-feet	\$9.99
961-82-SWIMMING AND DIVING ACES, Castle Films, 300-feet	\$9.99
961-82-TARPON ON LIGHT TACKLE, Hawley-Lord, 350-feet	\$9.99
961-82-TEN FATHOMS DEEP, Castle Films, 325-feet	\$9.99
961-82-THIS SPORTING WORLD, Castle Films, 250-feet	\$9.99
961-82-THRILLS ON HORSEBACK, Castle Films, 275-feet	\$9.99
961-82-THRILLS ON WHEELS, Castle Films, 300-feet	\$9.99
961-82-TIE YOUR OWN FLIES, Hawley-Lord, 350-feet	\$9.99
961-82-TOUCHDOWN, Pictorial Films, 300-feet	\$9.99
961-82-TREETOP DAREDEVILS, Castle Films, 300-feet	\$9.99
961-82-UNDERWATER, Pictorial Films, 350-feet	\$9.99
961-82-WATER DAREDEVILS, Castle Films, 350-feet	\$9.99

MUSICALS 16mm SOUND

961-87-ALL GIRL MELODY MAKERS, Dave Schooler, 275-feet	\$9.99
961-87-BLUE DANUBE, Vienna Philharmonic Orchestra, 275-feet	\$9.99
961-87-COLLEGE AND CARNIVAL RHYTHM, Diana del Rio, 300-feet	\$9.99
961-87-FRENCH FOLICS, Carolyn Grey and Fifi D'Orsay, 300-feet	\$9.99
961-87-HAREM HIJINKS, Ralph Peters and Jack Beekman, 300-feet	\$9.99
961-87-JEANNIE WITH THE LIGHT BROWN HAIR, Ken Darby and the Kings Men, 500-feet	\$9.99
961-87-MASSA, IN THE COLD, COLD GROUND, Ken Darby & Kings Men, 500-feet	\$9.99
961-87-MERRILY WE SING, The Gordonairs, Castle Films, 350-feet	\$9.99
961-87-MIDNIGHT MELODIES, Maffy Mainek, United World, 650-feet	\$19.98
961-87-MOONLIGHT MELODIES, Buddy Clark & Mary Healy, Official, 350-feet	\$9.99
961-87-NAUTICAL AND NICE, Bob Kennedy, Red Harper, Official, 300-feet	\$9.99

CLOSEOUT OF 16mm. SOUND DISCONTINUED NEW AND USED McGRAW-HILL TEXT FILMS



All prints in this group of McGraw-Hill Text Films are either brand new or slightly used. All used prints have been checked and are in excellent condition. Most of the titles listed here are available in some depth—but others are available in very limited quantities. Each title price line shows if print is new or used. Where both new and used prints are available, two separate prices are quoted. All are shipped on a first come, first served basis. Once our supply has been liquidated, they will not again

be available at the prices shown here. ORDER TODAY! For your convenience (to avoid disappointment) please indicate second and third choice alternate titles. Also indicate if we can substitute used prints for new ones if our stock of new prints is exhausted provided we also have used prints.

Shipping weights:
Each film up to 400-feet, 2-lbs., 401 to 800-feet, 3-lbs., 801 to 1200-feet, 4-lbs.



SPECIAL \$1 SALE

Listed in this box are nearly 100 titles of McGraw-Hill Films which you can own for \$1.00. HERE'S HOW

PURCHASE ANY McGRAW-HILL FILM LISTED ON PAGES 15, 16, 17, & 18 at the REGULAR PRICES SHOWN. Whatever you paid for that film from \$9.98 up to \$89.98 entitles you to purchase any film in this group with the same or lesser price for only \$1.00. (Example: If you purchase a film for \$29.98 from the regular listing, you can purchase any film listed in this box that regularly sells for \$29.98 or less for ONLY \$1.00). But this sale will last only until June 30, 1971. To make sure you get the films you want ORDER TODAY! If the film you order at the regular price is out of stock, we'll return your order for a new selection.

ADVANCED SEAMS 109401932—(Used) 400-feet \$9.98	MAKING A DECISION IN THE FAMILY 108699100—(New) 300-feet \$14.98 109699100—(Used) 300-feet \$9.98
AIRPLANES AND HOW THEY FLY 108400248—(New) 400-feet \$8.98 108400248—(Used) 400-feet \$14.98	MAN OF AMERICA 108672309—(New) 925-feet \$29.98
ATOMIC TIMETABLE, PART I 108689011—(New) 2000-feet \$59.98	MEASURING TEMPERATURE 109403282—(Used) 400-feet \$8.98
ATOMIC TIMETABLE, PART II 108689012—(New) 3000-feet \$89.98	MEET YOUR FEDERAL GOVERNMENT 108400274—(New) 600-feet \$14.98
BABY SITTER 109401000—(Used) 550-feet \$14.98	NEHRU 108689008—(New) 950-feet \$24.98
BOOK BANNING 108689005—(New) 500-feet \$24.98	NEW VOICES 108633557—(New) 1000-feet \$29.98
BASKETBALL STRATEGY FOR GIRLS 109400800—(Used) 400-feet \$9.98	THE NOUN PHRASE 108638604—(New) 1100-feet \$29.98
BASKETBALL TECHNIQUES FOR GIRLS 109400801—(Used) 400-feet \$9.98	OTHER FELLOWS FEELINGS 109400255—(Used) 400-feet \$14.98
BURMA 1086899005—(New) 2000-feet \$59.98	PARTS OF NINE 109400276—(Used) 400-feet \$9.98
CANADA LANDFORM REGIONS 108605600—(New) 550-feet \$19.98	PARTS OF THINGS 109400277—(Used) 400-feet \$9.98
CARING FOR YOUR TOYS 109401892—(Used) 400-feet \$5.98	PERU 108402133—(New) 600-feet \$22.98
THE CENTRAL FARMING REGION 108402181—(New) 500-feet \$19.98	PLANNING & ORGANIZATION 109401898—(Used) 375-feet \$9.98
CHALKBOARD UTILIZATION 109405000—(Used) 550-feet \$14.98	PROCRUSTINATOR 109400258—(Used) 425-feet \$7.98
CHALLENGE OF THE GIFTED 108600013—(New) 400-feet \$14.98	RESPERATION 108613139—(New) 1000-feet \$29.98
CHANCE TO LIVE 108658003—(New) 650-feet \$19.98 109658003—(Used) \$14.98	RESPONSIBILITY 109400259—(Used) 500-feet \$7.98
CHILD CARE AND DEVELOPMENT 108622002—(New) 600-feet \$14.98	SAFETY BEGINS AT HOME 109400279—(Used) 375-feet \$9.98
CHOOSING A DOCTOR 108647401—(New) 600-feet \$22.98 109647401—(Used) 600-feet \$12.98	IN SALZBURG AND TYROL 108644411—(New) 150-feet \$9.98
CHOOSING A LEADER 108699010—(New) 325-feet \$14.98	SPEECH CONVERSATION 109401942—(Used) 425-feet \$9.98
CITIZEN MAKES A DECISION 109400252—(Used) 700-feet \$19.98	SEWING FUNDAMENTALS 109401934—(Used) 400-feet \$9.98
A CITIZEN PARTICIPATES 109401896—(Used) 925-feet \$19.98	SINGLE BASE TRANSFORMATION 108638606—(New) 1100-feet \$29.98
CLINTON & THE LAW 108689105—(New) 1950-feet \$59.98	SNIFLES AND SNEEZES 108747302—(New) 375-feet \$14.98
COSTA RICA 108658041—(New) 700-feet \$19.98	THE SNOB 109401998—(Used) 500-feet \$12.98
COOKING TERMS & WHAT THEY MEAN 109401899—(Used) 400-feet \$9.98	STREET SAFETY IS YOUR PROBLEM 109401949—(Used) 375-feet \$9.98
DISASTER CONTROL 108633000—(New) 750-feet \$19.98	SYSTEMATICS AND PLANT EVOLUTION 108613214—(New) 1000-feet \$29.98
EGYPT & ISRAEL 109689101—(Used) 3275-feet \$69.98	THE TEEN NUMBERS 109400282—(Used) 375-feet \$9.98
FELT PEN SKETCHING 108402201—(New) 375-feet \$9.98	THEORIES OF ENGLISH GRAMMAR 109638603—(Used) 1100-feet \$19.98
FITTING A PATTERN 109400933—(Used) 425-feet \$9.98	THINGS EXPAND WHEN HEATED 109401950—(Used) 375-feet \$9.98
FLOWER STRUCTURE 108613133—(New) 1000-feet \$29.98	TRANSFORMATIONAL GRAMMAR 108638608—(New) 1100-feet \$29.98
GLEN WAKES UP 109400265—(Used) 400-feet \$9.98	TRANSPORTATION BY AIR 109401978—(Used) 500-feet \$12.98
GOOD LOSER 109401903—(Used) 500-feet \$12.98	TRANSPORTATION BY LAND 109401970—(Used) 425-feet \$12.98
GRAMMAR USAGE AND THE SCHOOL 108638602—(New) 1100-feet \$29.98	TRIER AND FRANKFORT 108644408—(New) 150-feet \$9.98
THE GREAT LAKES: MEN, MINERALS, MACHINES 108402184—(New) 550-feet \$19.98	UNDERSTANDING BASKETBALL 109404900—(Used) 350-feet \$9.98
GROUP DISCUSSION 109401943—(Used) 400-feet \$9.98	UNDERSTANDING OTHERS 108402032—(New) 425-feet \$19.98
MR. HARE & MR. HEDGEHOG 108654035—(New) 400-feet \$19.98	USE AND CARE OF ANALYTICAL BALANCE 108698600—(New) 800-feet \$14.98
A HOME FOR HOPPY 108699302—(New) 400-feet \$14.98	VIVA THE VALIANT FORT 108654036—(New) 800-feet \$19.98
HOW DO YOU DO 109400268—(Used) 550-feet \$12.98	A VOICE IS HEARD 108618054—(New) \$39.98
HOW WE GET OUR POWER 108403700—(New) 400-feet \$14.98	WATCH ON THE RUHR 108689013—(New) 1950-feet \$59.98
INGESTION & DIGESTION 108613138—(New) 1000-feet \$29.98	WE VISIT THE SEASHORE 108400296—(New) 400-feet \$14.98
INTERRELATIONSHIPS FOR SURVIVAL 108613196—(New) 1000-feet \$29.98	WHAT ABOUT PREJUDICE 109402045—(Used) 425-feet \$9.98
IMMIGRATION QUOTAS 108689007—(New) 950-feet \$24.98	WHAT IS FOUR 109400287—(Used) 550-feet \$14.98
KITCHEN SAFETY 109401896—(Used) 475-feet \$12.98	WHY BUDGET 109401910—(Used) 425-feet \$12.98
KITTY CLEANS UP 108403281—(New) 375-feet \$14.98	WHY STUDY HOME ECONOMICS 109401956—(Used) 375-feet \$9.98
LEAVING IT TO THE EXPERTS 108699099—(New) 300-feet \$14.98	WHY STUDY SCIENCE 109401959—(Used) 400-feet \$7.98
	WORLD OF LIFE 108613100—(New) 1000-feet \$29.98
	YOUR CHILDREN WALKING 108699801—(New) \$19.98
	YOUR CLEANLINESS 109400292—(Used) 425-feet \$12.98
	YOUR CLOTHING 109400293—(Used) 425-feet \$12.98
	YOUR FOOD 109401961—(Used) 650-feet \$19.98
	YOUR POSTURE 109400294—(Used) 400-feet \$19.98

PRIMARY GRADES

Guidance

CARING FOR YOUR TOYS

Shows the child how to care for toys.
108401892—(New) 400-feet \$14.98
109401892—(Used) 400-feet \$9.98

CARE OF ART MATERIALS

Animated film shows use of such common tools as brushes, paints, chalks, clay, etc.
108400360—(New) 400-feet \$14.98

LET'S PLAY WITH CLAY: BOWLS

Shows how a simple ball of clay can be modeled into functional designs.
108401605—(New) 400-feet \$14.98

Health and Safety

JUDY LEARNS ABOUT MILK

Judy learns how cows are milked.
109404119—(Used) 400-feet \$9.98

BE YOUR OWN TRAFFIC POLICE

Stresses importance of observing closely all traffic rules and regulations.
109654042—(Used) color, 375-feet \$19.98

FIRE SAFETY IS YOUR PROBLEM

Illustrates some of the most important rules of fire in the home.
108401907—(New) 400-feet \$14.98

LET'S PLAY SAFE

Six playground incidents are dramatized showing hazardous playing conditions.
109654025—(Used) 375-feet \$9.98

LET'S STOP AND GO SAFELY

Shows how each child can be his own traffic policeman.
109654027—(Used) 600-feet \$14.98

HELPING JOHNNY REMEMBER

How selfish, uncooperative Johnny got himself back in with the rest of the schoolmates.
109654031—(Used) 400-feet \$9.98

LET'S BE SAFE AT HOME

Developing safe attitudes by being alert, careful, courteous and considerate.
108654038—(New) color, 400-feet \$19.98
109654038—(Used) color, 400-feet \$14.98

KITTY CLEANS UP

The story of a small girl and her cat.
108403281—(New) 375-feet \$14.98
109403281—(Used) 375-feet \$8.98

STREET SAFETY IS YOUR PROBLEM

Promotes better safety for children playing close to street and traffic.
108401949—(New) 375-feet \$14.98

The Storybook Series

MOTHER DUCK'S SURPRISE

It is a surprise to Father Duck and the other animals about mother duck's new ducklings.
109401500—(Used) 300-feet \$8.98

WE VISIT THE SEASHORE

A typical day at the seashore.
108400296—(New) 400-feet \$14.98
109400296—(Used) 400-feet \$9.98

MATHEMATICS

PARTS OF NINE

Develops the meaning of the number 9.
109400276—(Used) 400-feet \$9.98

PARTS OF THINGS

Develops the meaning of one-half and one-fourth.
109400277—(Used) 400-feet \$9.98

THE TEEN NUMBERS

Explains the relationships of the numbers 10 to 19.
109400282—(Used) 375-feet \$9.98

WHAT IS FOUR

Builds an understanding of the meaning of numbers.
108400287—(New) 550-feet \$19.98
109400287—(Used) 550-feet \$14.98

MIDDLE GRADES

Geography

TRANSPORTATION BY AIR

Discusses the importance of air transportation to America.
108401978—(New) 500-feet \$19.98
109401978—(Used) 500-feet \$12.98

TRANSPORTATION BY LAND

Discusses the social and economical values of transportation by land.
108401970—(New) 425-feet \$19.98
109401970—(Used) 425-feet \$12.98

GERMANY: A FAMILY OF THE INDUSTRIAL RUHR

Activities of average working man's family in a German industrial city.
108405600—(New) 600-feet \$22.98

GEOGRAPHY OF AUSTRALIA

A concise treatment of the geography of the Australian continent.
109403500—(Used) 375-feet \$8.98

VIVA, THE VALIANT FORT

Animated film outlining the reasons for Spanish building a fort at St. Augustine.
108654036—(New) 800-feet \$19.98
109654052—(Used) COLOR, 800-feet \$19.98

THE CENTRAL FARMING REGION: FOOD FOR THE NATION

New and advanced farming methods in the heart of America's agricultural area.
108402181—(New) 500-feet \$19.98
109402181—(Used) 500-feet \$12.98

THE ROCKY MOUNTAIN AREA: BACKBONE OF THE NATION

The vital importance of the Rocky Mountain area to the people of the entire United States.
108402182—(New) 600-feet \$22.98

THE GREAT PLAINS: FROM GREEN TO GOLD

The great plains and its relationship to the United States as a whole.
108402183—(New) 500-feet \$19.98
109402183—(Used) 500-feet \$12.98

THE GREAT LAKES: MEN, MINERALS AND MACHINES

The Great Lakes discussed in relationship with industry and advanced technology.
108402184—(New) 550-feet \$19.98
109402184—(Used) 550-feet \$12.98

CANADA: LANDFORM REGIONS

Mainly a geographical look at Canada, most of the film action was shot from a helicopter.
108605600—(New) 550-feet \$19.98
109605600—(Used) 550-feet \$12.98

Guidance

GLEN WAKES UP

Stresses "being a good citizen" at home, at school and in the community.
108400264—(New) 400-feet \$14.98
109400264—(Used) 400-feet \$9.98

HOW DO YOU DO

Required introductions for home, school, dances, parties and stores.
109400268—(Used) 550-feet \$12.98

Health and Safety

YOUR CLEANLINESS

Lesson on health habits as they relate to personal cleanliness.
109400292—(Used) 425-feet \$12.98

YOUR CLOTHING

Illustrates importance, function of proper selection and care of personal clothing.
108400293—(New) 425-feet \$19.98
109400293—(Used) 425-feet \$12.98

YOUR FOOD

The importance and nature of correct diet for healthful living.
108401961—(New) 650-feet \$29.98
109401961—(Used) 650-feet \$19.98

YOUR POSTURE

Explains the importance of posture to appearance and general health.
108400294—(New) 400-feet \$14.98
109400294—(Used) 400-feet \$9.98

SAFETY BEGINS AT HOME

Points out correct way to use a jack knife; how and when to use a step ladder, etc.
109400279—(Used) 375-feet \$9.98

Science

AIR ALL AROUND US (Revised)

Explains contraction and expansion of air, work of compressed air, weight, etc.
109404107—(Used) 400-feet \$9.98

AIRPLANES AND HOW THEY FLY

Discusses the principles of aircraft flight and the function of aircraft controls.
108400248—(New) 400-feet \$14.98
109400248—(Used) 400-feet \$8.98

FRICITION

Introduces friction as a restraining force and how we reduce friction.
108404109—(New) 375-feet \$14.98
109404109—(Used) 375-feet \$9.98

A HOME FOR HOPPY: BUILD YOUR OWN TERRARIUM

Judy and Steve build a semi-aquatic terrarium for Hoppy, their grassfrog.
108699302—(New) 500-feet \$14.98
109699302—(Used) 500-feet \$12.98

108699352—(New) COLOR, 500-feet \$24.98
109699352—(Used) COLOR, 500-feet \$19.98

HOW TO BUILD AN IGLOO

A demonstration of igloo-building in Canada's far North.
109401703—(Used) 400-feet \$9.98

HOW ANIMALS EAT

Explains food-getting adaptations such as teeth, beaks, claws, webs and others.
109400363—(Used) 375-feet \$9.98

HOW ANIMALS HELP US

Explains and shows services and products derived from animals.
108401911—(New) 425-feet \$14.98
109401911—(Used) 425-feet \$7.98

108401967—(New) COLOR, 425-feet \$19.98

HOW PLANTS HELP US

Explains that most plants help us, either directly or indirectly.
108401912—(New) 425-feet \$14.98
109401912—(Used) 425-feet \$7.98

HOW ANIMALS MOVE

Locomotion in animal life; wings, fins, legs, etc.
109400265—(Used) 375-feet \$9.98

HOW WE GET OUR POWER

Explains how all power originates from nature.
108403700—(New) 400-feet \$14.98
109403700—(Used) 400-feet \$8.98

MEASURING TEMPERATURE

Using a thermometer, shows how both liquids and metals expand and contract.
109403282—(Used) 400-feet \$8.98

THINGS DISSOLVE

Treats the concept that some things dissolve and some don't.
108401949—(New) 375-feet \$14.98
109401949—(Used) 375-feet \$8.98

THINGS EXPAND WHEN HEATED

SURFACE TENSION	
How to make a needle float on water. How to make a full glass of water hold more.	
108653025—(New) 475-feet	\$14.98
109653025—(Used) 475-feet	\$12.98

JUNIOR-SENIOR HIGH SCHOOL

Art

EXPLORING ART SYSTEMS	
Seeks to give better understanding of modern art.	
109654033—(Used) 750-feet	\$19.98
FELT PEN SKETCHING	
How the common felt pen marker can be turned into a versatile and creative artists' tool.	
108402201—(New) 375-feet	\$9.99
109402201—(Used) 375-feet	\$8.98

Biology

THE FUR SEAL	
On the Pribilof Islands Fur Seals are seen; also sea lions and other species.	
108400263—(New) 375-feet	\$14.98
HUNT FOR A CANCER KILLER	
An account of science's search for a chemical cure for cancer.	
108628011—(New) 975-feet	\$29.98
108628011—(Used) 975-feet	\$18.98
OPEN HEART OPERATION	
An actual filmed record of an open heart surgical operation on a five-year-old girl.	
108628010—(New) 1000-feet	\$29.98

Business Administration

Personnel Management

GRIEVANCE HEARING	
Presents a grievance case from the initial causes to final settlement.	
108676005—(New) 550-feet	\$19.98

Industries

PLASTICS	
Plastics industry growth with emphasis on developments during WWII.	
108400278—(New) 550-feet	\$19.98

Industrial Management

MATERIALS CONTROL	
The job of getting the right materials in the right place at the proper time.	
109652005—(Used) 375-feet	\$9.98

English—Speech

A BOOK FOR YOU	
An English class points out the fun and importance of reading.	
108699810—(New) 600-feet	\$19.98
109699810—(Used) 600-feet	\$8.98
CONVERSATION	
Explains how conversation (informal speech) reaches into every phase of our lives.	
109401942—(Used) 425-feet	\$9.98
GETTING WHAT YOU'RE AFTER	
Shows the role the speaker's personality play in getting his idea across.	
108699006—(New) 800-feet	\$29.98
109699006—(Used) 800-feet	\$19.98

Geography

IRRIGATION	
What irrigation is, how it is planned and accomplished, and the results for land.	
108404603—(New) 550-feet COLOR	\$29.98
CENTRAL AMERICA—THE CROWDED HIGHLANDS	
Introduces the students to the people who occupy the highlands.	
108400923—(New) 700-feet	\$19.98

Junior High School Guidance Series

WHY STUDY HOME ECONOMICS	
Discussion on why homemaking is important to the student.	
108401956—(New) 375-feet	\$14.98
109401956—(Used) 375-feet	\$9.98
WHY STUDY INDUSTRIAL ARTS	
Discussion of why industrial arts is important to the student.	
108401957—(New) 375-feet	\$14.98
109401957—(Used) 375-feet	\$9.98
WHY STUDY SCIENCE	
Discussion of why science is important to the student.	
108401959—(New) 400-feet	\$14.98
109401959—(Used) 400-feet	\$7.98
WHY STUDY SPEECH	
Discussion of why speech is important to the student.	
108401958—(New) 400-feet	\$14.98
GROUP DISCUSSION	
Demonstrates and explains the kind and types of group discussions.	
109401943—(Used) 400-feet	\$9.99
THE BULLY	
Situation revolving around the too-aggressive adolescent.	
108401901—(New) 400-feet	\$14.98
THE GOOD LOSER	
Story of the poor loser, the good loser and the good winner in High School situation.	
109401903—(Used) 500-feet	\$12.98
THE GOSSIP	
Shows that gossip, rumors and failure to check out facts lead to misunderstandings.	
109401904—(Used) 500-feet	\$7.98
THE GRIPER	
The story of the "griper" at school and at home.	
108401963—(New) 425-feet	\$14.98
109401963—(Used) 425-feet	\$9.98
THE OTHER FELLOW'S FEELINGS	
Teasing, carried to a foolish point, causes serious character damage.	
109402255—(Used) 400-feet	\$14.98
OTHER PEOPLE'S PROPERTY	
Problem of respect for property and the moral responsibility for protecting the public.	
109402056—(Used) 400-feet	\$9.98

THE PROCRASTINATOR	
Illustrates how procrastination almost ruined the class party. Teaches to plan wisely.	
108400258—(New) 425-feet	\$14.98
109400258—(Used) 425-feet	\$7.98

RESPONSIBILITY	
High School students competing for elective school office. Good discussion material.	
108400259—(New) 500-feet	\$14.98
109400259—(Used) 500-feet	\$7.98

THE SHOW-OFF	
About a high school boy who is the smart-aleck in school and social situations.	
109401905—(Used) 425-feet	\$7.98

THE SNOB	
High school girl with attitude toward schoolmates that wins her the nickname, "snob."	
108401998—(New) 500-feet	\$19.98
109401998—(Used) 500-feet	\$12.98
108401999—(New) COLOR, 500-feet	\$39.98
109401999—(Used) COLOR, 500-feet	\$24.98

THE TROUBLEMAKER	
A boy turns troublemaker as a means of satisfying his own needs.	
109402030—(Used) 500-feet	\$12.98
109402031—(Used) COLOR, 500-feet	\$21.98

UNDERSTANDING OTHERS	
Dramatic appeal to judge the other person for his true values.	
108402032—(New) 425-feet	\$19.98
109402032—(Used) 425-feet	\$12.98
108402033—(New) COLOR, 425-feet	\$29.98

WHAT ABOUT ALCOHOLISM	
High school class discusses the nature, causes and treatment of this social ill.	
108405100—(New) 400-feet	\$14.98
109405101—(Used) 400-feet	\$9.98

WHAT ABOUT SCHOOL SPIRIT	
School spirit as a form of citizenship.	
108402034—(New) 550-feet	\$24.98
109402034—(Used) 550-feet	\$8.98

WHAT ABOUT PREJUDICE	
Examines the damage done by a group to a classmate because of prejudice.	
109402045—(Used) COLOR, 425-feet	\$9.99

Psychology for Living Series

HABIT PATTERNS	
Behavior of two teen-age girls is used to illustrate how habit patterns are formed.	
109682003—(Used) 550-feet	\$14.98
HEREDITY AND FAMILY ENVIRONMENT	
Illustrates that individuals are joint products of heredity and family environment.	
108682005—(New) 325-feet	\$14.98
109682005—(Used) 325-feet	\$8.98

SUCCESSFUL SCHOLARSHIP	
Emphasizes a plan-place-method technique.	
109682002—(New) 400-feet	\$14.98
109682002—(Used) 400-feet	\$9.98

TOWARD EMOTIONAL MATURITY	
Being able to make a decision that indicates emotional growth and development.	
108682006—(New) 400-feet	\$9.99
109682006—(Used) 400-feet	\$9.98

CHANCE TO LIVE	
Adjustment of war orphans at Boys' Republic near Rome.	
109658003—(Used) 650-feet	\$14.98

What Do You Think Series

BEING DIFFERENT	
A thirteen year old boy develops the hobby of collecting butterflies and is mocked.	
109699012—(Used) 400-feet	\$9.98

CHOOSING A LEADER	
How a group chooses a leader wisely is the theme for teen-agers.	
108699010—(New) 325-feet	\$14.98
109699010—(Used) 325-feet	\$9.98

HAVING YOUR SAY	
Using a teen-age group, this film illustrates the right to public voice of opinion.	
108699005—(New) 225-feet	\$9.98
109699005—(Used) 225-feet	\$6.98

HONEST TRUTH	
Should the feelings of others be spared when they deserve criticism?	
108699003—(New) 175-feet	\$9.98
109699003—(Used) 175-feet	\$6.98

MAJORITY VOTE	
High school student council situation and disagreeing student body: results?	
108699002—(New) 250-feet	\$9.98
109699002—(Used) 250-feet	\$6.98

MAKING A DECISION	
Teenagers resent being told what to do and a situation with high school girl reveals all.	
108699011—(New) 250-feet	\$9.98

ONE MAN'S OPINION	
How one person's judgement might reasonably run counter to the majority opinion.	
108699001—(New) 225-feet	\$9.98
109699001—(Used) 225-feet	\$6.98

THE PUBLIC'S BUSINESS	
Can a person in public office legitimately use his position for private gain?	
108699007—(New) 225-feet	\$9.98
109699007—(Used) 225-feet	\$6.98

WHO'S RUNNING THINGS?	
After a leader is elected, can those who chose him justifiably override his authority?	
108699004—(New) 225-feet	\$9.98
109699004—(Used) 225-feet	\$6.98

Home Economics

WHY BUDGET	
Explains the importance of the family budget and how to set up one for each income.	
109401910—(Used) 425-feet	\$12.98

KITCHEN SAFETY	
Stresses the common safety hazards that exist in every kitchen.	
108401896—(New) 475-feet	\$19.98
109401896—(Used) 475-feet	\$12.98

BUYING FOOD	
Points out the dangers of impulse buying, and gives guide to quality and quantities.	
108401909—(New) 425-feet	\$19.98
109401909—(Used) 425-feet	\$12.98

MEASURING	
Explains the importance of accurate measuring in cooking.	
109401897—(Used) 375-feet	\$9.98

COOKING TERMS AND WHAT THEY MEAN	
Stresses accurate reading and interpretation of recipes.	
109401899—(Used) 400-feet	\$9.99

PLANNING AND ORGANIZATION	
Adequate planning and efficient organization in the kitchen saves time and trouble.	
108401898—(New) 375-feet	\$14.98
109401898—(Used) 375-feet	\$9.98

THE BABY SITTER	
Discusses various (and mutual) responsibilities of the baby sitter and parent.	
108401000—(New) 550-feet	\$22.98
109401000—(Used) 550-feet	\$14.98

Shorthand Series

DOING HOMEWORK, PART I	
Outlines correct and correct procedures of doing homework.	
108646005—(New) 325-feet	\$19.98
109646005—(Used) 325-feet	\$9.98

DOING HOMEWORK, PART 2	
Effective method of doing homework using the reading approach.	
108646006—(New) 325-feet	\$19.98

TEACHING MARGINAL REMINDERS	
The uses of marginal reminders in connection with reading back and dictation.	
108646003—(New) 375-feet	\$14.98
109646003—(Used) 375-feet	\$9.98

TYPICAL LESSON	
Teaching procedures for new theory, homework, dictation and drill.	
109646002—(Used) 625-feet	\$14.98

Beginning German With Films	
The films are designed to provide a complete course of study in College German. They are designed to give the student an insight into the cultural background of Germany and to develop a clear and vivid picture of German contemporary life.	

IN THE COUNTRY, PART I	
109644402—(Used) 150-feet	\$6.98

POPULAR EXCURSIONS	
108644405—(New) 150-feet	\$9.98
109644405—(Used) 150-feet	\$6.98

FROM LAKE CONSTANCE TO SWITZERLAND	
109644406—(Used) 150-feet	\$6.98
109644406—(Used Color) 150-feet	\$9.98

TRIER AND FRANKFORT	
109644408—(Used) 150-feet	\$6.98
109644408—(Used Color) 150-feet	\$9.98

IN THE TYROL	
109644410—(Used) 150-feet	\$6.98

IN SALZBURG AND TYROL	
109644411—(Used) 150-feet	\$6.98

FAIRS	
109644414—(Used) 150-feet	\$6.98

Health and Safety

BASKETBALL STRATEGY FOR GIRLS	
Explains types of offensive and defensive plays in girls' basketball.	
109400800—(Used) 400-feet	\$9.98

BASKETBALL TECHNIQUES FOR GIRLS	
Passing, catching, shooting, dribbling, faking and pivoting.	
109400801—(Used) 400-feet	\$9.98

HOW TO TWIRL A BATON	
Demonstrations of the nine fundamentals; beating time, salute, wrist twirl, etc.	
109400269—(Used) 425-feet	\$9.98

VOLLEYBALL TECHNIQUES FOR GIRLS	
Demonstrates a variety of playing skills.	
109402212—(Used) 425-feet	\$12.98

VOLLEYBALL STRATEGY FOR GIRLS	
Explains the types of helpful plays used in volleyball.	
109402211—(Used) 425-feet	\$9.98

SOFTBALL FUNDAMENTALS (Girls)	
Demonstrates such techniques as: batting, pitching, running, bases and fielding.	
109401100—(Used) 425-feet	\$9.98

UNDERSTAND BASKETBALL	
Demonstrates the basic basketball fundamentals and techniques in general terminology.	
109404900—(Used) 350-feet	\$9.98

SNEEZES AND SNIFFLES	
Why colds start, how they spread and how to help prevent them.	
108647302—(New) 375-feet	\$14.98
109647302—(Used) 375-feet	\$9.98

HUMAN REPRODUCTION	
Helps students appreciate the psychological, physical and moral aspects of reproduction.	
108647504—(New) 725-feet	\$49.98
109647504—(Used) 725-feet	\$27.98

MODERN GUIDES TO HEALTH	
To develop better sense of health and hygiene.	
109401400—(Used) 300-feet	\$9.98

Sewing Series

Helps students appreciate the psychological, physical and moral aspects of reproduction.	
108647504—(New) 725-feet	\$49.98
109647504—(Used) 725-feet	\$27.98

MODERN GUIDES TO HEALTH

McGRAW-HILL TEXT FILMS (continued)

Teacher Education

Teaching the Disadvantaged Children Series

BROADER CONCEPTS OF CURRICULUM

Needs of youth may be served through a broad range of learning experiences.

109681205—(Used) 750-feet \$14.98

PROMOTING PUPIL AD- JUSTMENT

Appropriate guidance gives a firmer direction for good worth.

108681204—(New) 725-feet \$19.98

109681204—(Used) 725-feet \$14.98

THE UNIVERSITY

Should the universities teach "useful" things or retain emphasis on scholarship?

108606165 & 66—(New) 2175-feet \$69.98

606165 & 66—(Used) 2175-feet \$39.98

TEENAGERS WILL READ

Techniques for awakening the students' interest in reading.

108697100—(New) 925-feet \$29.98

109697100—(Used) 925-feet \$24.98

Teaching Aids

CHALKBOARD UTILIZATION

Way in which the chalkboard can be used more effectively in the classroom.

109405000—(Used) 550-feet \$14.98

DRY MOUNT YOUR TEACHING PICTURES

Explains the use of dry mount tissue and an ordinary iron for mounting pictures for classes.

108699301—(New) 375-feet \$14.98

109699301—(Used) 375-feet \$9.98

BROADER CONCEPT OF METHOD, PART I

The old lesson-hearing, recitation method vs. group discussion-type study.

109695504—(Used) 475-feet \$19.98

108695504—(New) 475-feet \$14.98

BROADER CONCEPT OF METHODS, PART 2

Students are shown learning to work together under the group-type situation.

108695505—(New) 700-feet \$19.98

CURRICULUM BASED ON CHILD DEVELOPMENT

Development characteristics must be considered in the curriculum.

109638504—(Used) 425-feet \$9.98

MAKING LEARNING MORE MEANINGFUL

Shows how to use spontaneous interest to develop arithmetic skills.

109638505—(Used) 425-feet \$9.98

PROBLEM METHOD, PART I

High school social studies class using the problem methods under teacher guidance.

108695601—(New) 700-feet \$19.98

109695601—(Used) 700-feet \$14.98

THE TEST

Dramatization of the problem of cheating in the classroom.

108633414—(New) 1000-feet \$29.98

109633414—(Used) 1000-feet \$19.98

DEVELOPMENTAL CHARAC- TERISTICS OF PREADOLESCENTS

Study of 8-year-old girl and 9-year-old boy illustrates characteristics of preadolescents.

109638503—(Used) 675-feet \$19.98

Ages and Stages Series

CHILD CARE AND DEVELOP- MENT

Illustrates proper attitude of parents and child toward establishment of good routines.

108622002—(New) 600-feet \$14.98

109622002—(Used) 600-feet \$8.98

IMPORTANCE OF GOALS

Little Tommy and his ambition to become a patrol boy illustrates the importance of goals.

108637002—(New) 700-feet \$19.98

MOTIVATING THE CLASS

A student teacher finds new ways to keep class interest.

108637001—(New) 700-feet \$19.98

109637001—(Used) 700-feet \$12.98

Transformational Grammar Series

INTRODUCTION: A NEW GRAMMAR

Although an introduction film, it can be used as an independent presentation.

108638601—(New) 1100-feet \$29.98

109638601—(Used) 1100-feet \$19.98

GRAMMAR, USAGE, AND THE SCHOOLS

This film gives general information on transformational grammar.

108638602—(New) 1100-feet \$29.98

109638602—(Used) 1100-feet \$19.98

THEORIES OF ENGLISH GRAMMAR

Theories discussed are the traditional structural and transformational.

109638603—(Used) 1100-feet \$19.98

PHRASE STRUCTURE RULES: THE NOUN PHRASE

Various kinds of grammar approach the problem of definition.

109638604—(Used) 1100-feet \$19.98

PHRASE STRUCTURE RULES: THE VERB PHRASE

Concentrates on rules which specify the verb phrase.

109638605—(Used) 1100-feet \$19.98

SINGLE-BASE TRANSFORMA- TIONS

Introduces single-base transformation.

109638606—(Used) 1100-feet \$19.98

DOUBLE-BASE TRANSFORMA- TIONS

A representative example of double-base transformation traditional called an adjective clause.

109638607—(Used) 1100-feet \$19.98

TRANSFORMATIONAL GRAMMAR IN THE CLASSROOM

Transformational grammar actually being taught to eighth grade students.

109638608—(Used) 1100-feet \$19.98

Science-Physical

NEW FRONTIERS IN SPACE

Survey of the research, both military and civilian, taking place at present on this theme.

109658015—(Used) 925-feet \$19.98

What is Your Opinion Series

LEAVING IT TO THE EXPERTS

It is an individual's responsibility to keep informed of events.

108699009—(New) 300-feet \$14.98

109699009—(Used) 300-feet \$9.98

MAKING A DECISION IN THE FAMILY

Parents and children have a clash of wills.

108699100—(New) 300-feet \$14.98

109699100—(Used) 300-feet \$9.98

POPULAR PSYCHOLOGY

How much faith should one put in psychology?

108699101—(New) 400-feet \$14.98

See It Now Series

ATOMIC TIMETABLE, PART I

The application of atomic energy to peacetime industrial uses.

108689011—(New) 2000-feet \$59.98

109689011—(Used) 2000-feet \$19.98

ATOMIC TIMETABLE, PART 2

A discussion of the serious problem of radiation and fall-out.

108689012—(New) 3000-feet \$89.98

109689012—(Used) 3000-feet \$59.98

CLINTON AND THE LAW

The desegregation of one Southern community.

108689105—(New) 1950-feet \$59.98

109689105—(Used) 1950-feet \$39.98

POLAND

The changes in Poland since the Poznan riots.

108689108—(New) 1925-feet \$59.98

SEGREGATION IN SCHOOLS

Reactions of citizens on Supreme Court ruling against segregation.

108689002—(New) 1000-feet \$29.98

109689002—(Used) 1000-feet \$19.98

STATEHOOD FOR ALASKA AND HAWAII

The issues involved in the question of statehood.

108689112—(New) 1950-feet \$59.98

109689112—(Used) 1950-feet \$39.98

WATCH ON THE RUHR

Explores the reasons behind the amazing German industrial come-back.

108689013—(New) 1950-feet \$59.98

109689013—(Used) 1950-feet \$39.98

MEN AROUND EISENHOWER

March of Time presents "the New president and his new cabinet."

109658107—(Used) 950-feet \$19.98

REVOLUTION IN THE NAVY

Story of the effects of atom power and guided missiles on the U. S. Navy.

108689106—(New) 2000-feet \$59.98

109689106—(Used) 2000-feet \$39.98

EGYPT AND ISRAEL

Reviews the geography; shows the economical, political and cultural heritages.

108689101—(New) 3275-feet \$89.98

109689101—(Used) 3275-feet \$69.98

NEHRU ON BETTER WORLD AFFAIRS

Prime Minister Nehru reveals his views on many vital world subjects.

108689008—(New) 950-feet \$24.98

109689008—(Used) 950-feet \$19.98

SUEZ PARTS I & II

Canal's history from its construction to nationalization by Nasser.

108606158 & 59—(New) 2000-feet \$59.98

109606158 & 59—(Used) 2000-feet \$59.98

The Search Series

COLORADO SCHOOL OF MINES (uranium prospecting)

Uranium prospecting and mining on the Colorado Plateau.

108400500—(New) 950-feet \$29.98

FISK UNIVERSITY (intergroup relations)

Living in peaceful cooperation despite differences in racial, social and religious beliefs.

109400502—(Used) 900-feet \$19.98

HARVARD UNIVERSITY (school facilities)

Explains how they survey a community to determine its school status and needs.

108400504—(New) 950-feet \$29.98

109400504—(Used) 950-feet \$19.98

MASSACHUSETTS INSTITUTE OF TECHNOLOGY (automation)

New robot machines designed to take over some of man's work.

108400506—(New) 950-feet \$29.98

109400506—(Used) 950-feet \$19.98

TEXAS AGRICULTURAL AND MECHANICAL COLLEGE (beef cattle)

New "rate of gain" controlled testing procedure for producing better herds of cattle.

108400511—(New) 950-feet \$29.98

109400511—(Used) 950-feet \$19.98

UNIVERSITY OF LOUISVILLE (community education program)

Illustrates the part of the public library in the total education of the community.

109400519—(Used) 900-feet \$19.98

UNIVERSITY OF CALIFORNIA AT LOS ANGELES (noise and health)

Describes the effect of noise on the health and stability of Americans.

109400515—(Used) 950-feet \$19.98

USAF SCHOOL OF AVIATION (aviation medicine)

Students making tests of human endurance at great altitudes.

108400524—(New) 950-feet \$29.98

109400524—(Used) 950-feet \$19.98

YALE UNIVERSITY (child development)

Helping parents determine normalcy in children.

109400526—(Used) 950-feet \$19.98

You Are There Series

THE FIRST MAJOR TEST OF PENICILLIN

April 1, 1943, a yellow-brown powder becomes the hope of the sick & wounded.

109400431—(Used) 1000-feet \$29.98

THE TRAGIC HOUR OF DR. SEMMELEWEISS

October 10, 1850, Dr. Semmelweis is dismissed from his Vienna hospital because of his beliefs.

108400465—(New) 950-feet \$44.98

109400465—(Used) 950-feet \$19.98

The Middle East Series

THE CONTEST FOR POWER

Shows neighboring countries and their different types of government.

108635558—(New) 1000-feet \$29.98

109635558—(Used) 1000-feet \$19.98

NEW VOICES

This film listens to the voices of the Islamic world.

108635557—(New) 1000-feet \$29.98

109635557—(Used) 1000-feet \$19.98

ALGERIA

This film recapitulates Algeria's history.

108635556—(New) 1000-feet \$29.98

Our Living World Series

THE WORLD OF LIFE

Introduces the whole concept of Biology and indicates the organization of this science.

108613100—(New) 1000-feet \$29.98

REPRODUCTION

Discusses variation brought about by sexual reproduction.

108613118—(New) 1000-feet \$29.98

RESPONSIVENESS

Depicts various ways in which different living cells respond to stresses.

108613108—(New) 1000-feet \$29.98

FROM ATOMS TO ORGANISMS

Portrays current ideas concerning the organization of matter within organisms.

108613111—(New) 1000-feet \$29.98

109613111—(Used) 1000-feet \$24.98

AMEBOID ORGANISMS

Describes physical and chemical phenomena of movement and structure of the amoeba.

108613113—(New) 1000-feet \$29.98

SEEDS AND GERMINATION

Describes seed dispersal, germination and early stages of growth.

108613125—(New) 1000-feet \$29.98

CHLOROPHYLL

Discusses and illustrates the various aspects of photosynthesis.

108613127—(New) 1000-feet \$29.98

McGraw-Hill TEXT FILMS

(continued)

SPEECH: GROUP DISCUSSIONS

Demonstrates and explains the basic forms of group discussion.

109401943—(Used) 400-foot \$9.99

SPEECH: PLANNING YOUR TALK

Explains how to plan and organize your talk beforehand.

109401945—(Used) 350-foot \$9.99

WHAT ABOUT PREJUDICE

Examines the damage done by a group to a classroom due to prejudice.

109402045—(Used) 500-foot \$9.99

VOLLEYBALL TECHNIQUES

Demonstrates a variety of basic playing skills.

109402212—(Used) 400-foot \$9.99

FELT PEN SKETCHING

Shows how the common felt marking pen can be used as an artists' tool.

108402201—(New) 308-foot \$9.99

109402201—(Used) 300-foot \$9.99

TABLE MANNERS

Discusses basic table manners and family relationships.

108660001—(New) 400-foot \$5.00

YOUR CLOTHING

Illustrates the function, selection and care of personal clothing.

108660003—(New) 400-foot \$5.00

YOUR CLEANLINESS

Relating health habits to personal cleanliness.

108660002—(New) 400-foot \$5.00

YOUR EYES

Illustrates parts and care of the eye.

108660006—(New) 275-foot \$5.00

FITNESS SKILLS FOR THE CHILDREN: WALK BETTER

Lessons on walking problems, foot care, body carriage.

108660009—(New) 200-foot \$3.95

THUNDER AND LIGHTNING

Explains the phenomena of thunder and lightning in simple terms.

109660043—(Used) 400-foot \$9.99

CHEMICAL CHANGE

Explains some of the chemical changes taking place around us.

108660046—(New) 400-foot \$9.99

GRIEVANCE HEARING

The case history of a grievance case from cause to settlement.

108676005—(New) 575-foot \$19.98

DEPARTMENT OF JUSTICE

Seven main areas of department are examined.

108660035—(New) 400-foot \$14.98

THE BOSTON MASSACRE

March 5, 1770 British troops fire on American patriots.

109660037—(Used) 1000-foot \$29.98

PLANT GROWTH AND DEVELOPMENT

Explores the embryo's built-in capacity for growth.

109613159—(Used) 1000-foot \$24.98

SEEDS AND GERMINATION

Describes seed dispersal, germination, and early stages of growth.

108613125—(New) 800-foot \$19.98

THE ANIMAL AND THE ENVIRONMENT

Discusses regulatory devices; breathing, heartbeat, and kidney functions.

109613147—(Used) 900-foot \$19.98

A JAPANESE FISHING VILLAGE

A day in the life of a Japanese fishing village.

108660007—(New) 600-foot \$7.50

FRICTION ALL AROUND US

Introduces friction as a restraining force and how to reduce friction.

109660029—(Used) 250-foot \$9.99

WHY STUDY HOME ECONOMICS

Why the study of homemaking is important to the student.

108660039—(New) 350-foot \$9.99

109660039—(Used) 350-foot \$5.99

961-89—HERE COMES THE CIRCUS, Castle Films, 300-foot \$9.99

961-82—JUNIOR BRONC BUSTERS, Castle Sport Parade, 350-foot \$9.99

961-85—KILLER GORILLA, Castle Films, 300-foot \$9.99

961-30—MISCAST, with James Keislo and Delores DeMotte, 350-foot \$9.99

961-96—MOTHER DUCK'S SURPRISE, Castle Films, 300-foot \$9.99

965-90—MR. BO PEEP AND HIS SHEEP, Official Films, 550-foot \$14.98

961-77—RAILROAD STORY, Castle Films, 300-foot \$9.99

961-90—RIDE 'EM CHICO, Official Films, 300-foot \$9.99

961-88—RIVERA DREAM, Sterling Films, 750-foot \$19.98

961-96—SHEEP IN THE DESERT, Castle Films, 350-foot \$9.99

961-83—SIMBA, KILLER LION, Castle Films, 300-foot \$9.99

961-81—SNOW WHITE AND ROSE RED, Marian Russell, 300-foot \$9.99

961-83—TALE OF THE REDWOODS, THE, Harry Davenport, 650-foot \$22.98

961-99—U. M. & M. PICTORIAL NO. 832, \$14.98

961-01—THE WITNESS, Robert Benchley, 350-foot \$12.98

961-01—YUMPIN' YIMINY, El Brendel, 600-foot \$22.98

FACTUAL

961-94—AMERICAN BORN IN THE WHITE HOUSE, Infantile Paralysis Association, 850-foot \$19.99

965-76—AMERICA ON THE MOON, Sound and Color, Castle Films, 350-foot \$33.33

961-94—CHALLENGE, THE, March of Time, 900-foot \$9.99

965-94—COLORADO RIVER, color, Burton Holmes School Films, 600-foot \$19.98

961-94—CORONATION OF QUEEN ELIZABETH II, Castle Films, 300-foot \$9.99

965-94—ERUPTION OF KILAUEA, HAWAII, Color, U. S. Geographical Society, 350-foot \$14.98

961-94—FIGHT FOR BETTER SCHOOLS, THE, March of Time, 650-foot \$9.99

961-78—THE GOLDEN ARROW, Blackhawk Films, 300-foot \$9.99

961-94—A HERITAGE WE GUARD, U. S. Dept. of Agriculture, 900-foot \$19.98

965-94—INSECTS ARE INTERESTING, Color, 350-foot, Muri Deusing Film, 350-foot \$14.98

961-76—JOHN F. KENNEDY, THE MAN & THE PRESIDENT, United World Film, 300-foot \$9.99

961-94—LIFE WITH JUNIOR, March of Time, 650-foot \$9.99

965-88—MAYA OF ANCIENT AND MODERN YUCATAN, Color, Bailey Films, 800-foot \$24.98

965-88—MAYA OF ANCIENT AND MODERN YUCATAN, Bailey Films, 800-foot \$19.98

965-94—MOUNTAINS ON THE MOVE, color, Pictorial Films, 350-foot \$14.98

961-94—NEW ENGLAND, March of Time, 350-foot \$9.99

961-94—PUBLIC OPINION, Lois Wilson, Crane Wilbur, 2200-foot \$39.98

961-94—PUBLIC RELATIONS, March of Time, 600-foot \$9.99

965-94—REPUBLIC OF COLUMBIA, Color, Pan American Union, 350-foot \$14.98

961-94—ROYAL WEDDING, Castle Films, 350-foot \$9.99

961-94—SCHOOLS MARCH ON, March of Time, 600-foot \$9.99

965-94—SNAKES ARE INTERESTING, color, Muri Deusing Film, 350-foot \$14.98

965-94—STRANDS GROW, color, Encyclopedia Britannica Film, 450-foot \$14.98

961-94—SUPREME COURT, Time, Life and Fortune, 250-foot \$9.99

965-94—UNFINISHED RAINBOWS, color, Wilding Productions, 1200-foot \$24.98

961-94—VATICAN OF PIUS XII, THE, March of Time, 600-foot \$14.98

965-94—WHY EXPLORE SPACE, Churchill Films, 800-foot \$24.98

INSTRUCTIONAL

961-93—ADVENTURE OF A BABY FOX, EBF, 300-foot \$9.99

961-93—BEAR AND ITS RELATIVES, THE, Coronet Films, 600-foot \$9.99

965-93—CAMOUFLAGE IN NATURE, color, Coronet Films, 300-foot \$14.98

961-93—CINDY GOES TO A PARTY, McGraw-Hill, 400-foot \$9.99

961-93—CONTESS, THE, Forum, 400-foot \$14.98

965-93—CRUSTACEANS, color, Encyclopedia Britannica Film, 650-foot \$24.98

965-93—FIVE COLORFUL BIRDS, color, Coronet Films, 350-foot \$14.98

965-93—HIPPOS, color, National Geographic Society, 350-foot \$14.98

965-93—HOW GREEN PLANTS MAKE AND USE FOOD, color, Coronet Films, 350-foot \$14.98

965-93—HOW TO BUILD AN IGLOO, color, National Film Board of Canada, 350-foot \$14.98

961-93—LIFE IN A CUBIC FOOT OF AIR, Coronet Films, 350-foot \$9.99

965-93—MIDWINTER CRUSADES, color, Encyclopedia Britannica, 800-foot \$29.98

961-93—MODERN HAWAII, A Coronet Film, 400-foot \$9.99

965-93—OCEAN TIDES, color, Encyclopedia Britannica Films, 450-foot \$14.98

965-93—PIONEER BOY, color, Coronet Films, 600-foot \$14.98

961-93—SOVIET UNION, Coronet Films, 450-foot \$9.99

965-93—SPIDERS, color, Encyclopedia Britannica Film, 300-foot \$14.98

961-93—SUNFISH, Encyclopedia Britannica Film, 400-foot \$9.99

965-93—WHY FOODS SPOIL, color, Encyclopedia Britannica Films, 500-foot \$19.98

965-93—YOUR FRIEND THE FOREST, color, Encyclopedia Britannica Films, 225-foot \$9.99

961-93—YOUR THRIFT HABITS, A Coronet Film, 300-foot \$12.98

FEATURES

961-99—DETOUR TO DANGER (Kodachrome) Johnny Day, Planet, 2000-foot \$69.98

961-49—DIXIE JAMBOREE, Frances Langford, Pictorial, 2200-foot \$49.98

961-49—ITCHY SCRATCHY, Hollywood Film, 1000-foot \$29.98

961-49—OUTLAW STALLION, THE, Joan Leslie, Official, 900-foot \$24.98

16mm. silent answer prints almost new condition

COLLECTOR ITEMS

BLACKHAWK FILMS

962-04-0003, THE CURE, Charlie Chaplin, 700-foot \$26.98

962-77-0010, GEORGETOWN LOOP, 225-foot \$9.98

962-02-0020, TWO TARS, Laurel & Hardy, 850-foot \$34.98

962-04-0034, BEHIND THE SCREEN, Charlie Chaplin, 700-foot \$29.98

962-04-0046, IMMIGRANT, Charlie Chaplin with Edna Purviance, 700-foot \$29.98

960-10-0052, LOVE, SPEED AND THRILLS, Mack Sennett, 400-foot \$15.98

962-02-0083, THE FINISHING TOUCH, Laurel & Hardy, 800-foot \$29.98

962-43-0092, THE HOODED HELPER, Pearl White, 800-foot \$24.98

962-42-0106, CLIFF HANGING MOMENTS, Wm. Duncan, Edith Johnson, 400-foot \$14.98

962-05-0108, BARNUM AND RINGLING, Our Gang \$24.98

962-04-0128, THE FIREMAN, Charlie Chaplin, Edna Purviance, 800-foot \$24.98

962-43-0144, THRILLS FROM THE LIGHTNING RAIDER, Pearl White, 500-foot \$24.98

962-42-0212, THE PURPLE DAGGER, Ben Wilson, Neva Gerber, 850-foot \$29.98

962-33-0214, LITTLE MARY, AMERICA'S SWEETHEART, Mary Pickford, 450-foot \$14.98

962-10-0228, JOEY AND HIS TROMBONE, Gladys Hollette, Edw. Boulden, 450-foot \$14.98

962-02-0236, HABEAS CORPUS, Laurel & Hardy, 700-foot \$34.98

962-02-0238, THAT'S MY WIFE, Laurel and Hardy, 700-foot \$29.98

962-01-0270, A READY-MADE MAID, Billie Reeves \$14.98

962-17-0277, MONKEY SHINES, (Christie Comedy) Eddie Barry, 400-foot \$14.98

962-01-0281, UNDER A SPELL, Alice Howell, N. Edwards, Bert Roach, 450-foot \$14.98

962-01-0294, TIGHT CARGO, Charles Puffy, 450-foot \$14.98

962-72-0299, THE SELIG-TRIBUNE, No. 21, 400-foot \$14.98

962-35-0305, THE WILD ENGINE, Helen Holmes, Jack Hoxie, Hoot Gibson, 800-foot \$24.98

962-10-0309, HARD CIDER, Mack Sennett, Rube Miller, 400-foot \$14.98

962-13-0315, A KEYSTONE COUPLET (A Bandit & Peeping Pete) Fatty Arbuckle, 400-foot \$14.98

962-55-0313, SON OF THE SHEIK, Rudolph Valentino, Vilma Banky, 2400-foot \$89.98

962-01-0316, THE SHEIK OF HOLLYWOOD, Fred Caldwell, Gale Henry, 650-foot \$24.98

962-01-0329, HIS FIRST FLAT TIRE, Sid Smith & Paul Parrot, 400-foot \$14.98

962-49-0343, THE JUNGLE PRINCESS (The Lost City), Juanita Hansen, 1700-foot \$59.98

962-72-0356, THE MUTUAL WEEKLY, No. 109, 400-foot \$14.98

962-18-0361, COPS, Buster Keaton, Virginia Fox, 650-foot \$34.98

962-09-0362, HUSTLIN' HANK, Will Rogers, Marie Mosquini, 800-foot \$29.98

962-01-0366, SHOULD HUSBANDS PAY, Jimmy Finlayson, 375-foot \$14.98

962-30-0367, OTIS SKINNER'S KISMET, 300-foot \$15.98

962-07-0386, ORANGES AND LEMONS, Stan Laurel, Katherine Grant, 400-foot \$14.98

962-17-0387, A ROMAN SCANDAL, Colleen Moore, Earl Rodney, 800-foot \$29.98

962-55-0900, BLOOD AND SAND, Rudolph Valentino, Lila Lee, 2100-foot \$98.98

962-49-0911, BORN TO BATTLE, Bill Cody, Barbara Luddy, 1725-foot \$59.98

ALMOST NEW BLACKHAWK

RELEASES

963-01-0037, TAXI TANGLE, Jack Ben-ny, 350-foot \$15.98

963-87-0110, RHYTHM OF THE RIVER, Leif Erikson, 350-foot \$14.98

963-87-0113, FAVORITE MELODIES, NTA Release, Ruth Etting, 200-foot \$9.99

963-87-0161, ALL ON DECK, Ed Paul and his Orchestra, 350-foot \$14.98

963-83-0232, MODERN VIKINGS, 350-foot \$14.98

963-84-0261, HEDDA HOPPER'S HOLLYWOOD No. 3, NTA Release \$14.98

963-82-0298, BLUE WINNERS, Ted Husing, NTA, 375-foot \$14.98

963-99-0376, U. M. & M. PICTORIAL No. 876, NTA Release \$12.98

963-99-0388, PICTORIAL No. 873, 350-foot \$14.98

963-30-0426, THE HARDEST WAY, Fannie Ward, 400-foot \$15.98

963-01-0427, GO SING, Tom Howard, NTA Release, 350-foot \$14.98

963-84-0428, STAR REPORTER IN HOLLYWOOD, 375-foot \$12.98

963-87-0429, HIS COLLEGE CHUMS, Eddie Peabody, NTA Release, 425-foot \$14.98

963-01-0430, FIT TO BE TIED, Burns and Allen, NTA Release, 400-foot \$14.98

963-01-0431, GETTING A TICKET, Eddie Cantor, NTA Release, 400-foot \$14.98

963-01-0433, GO AHEAD AND EAT, Tom Howard, Geo. Shelton, NTA Release, 400-foot \$14.98

963-34-0440, WHAT DRINK DID, Produced by D. W. Griffith, 375-foot \$15.98

963-30-0442, GREAT MOMENTS FROM "THE PHANTOM OF THE OPERA", Lon Chaney 400-foot \$15.98

963-34-0443, THE FAILURE, D. W. Griffith Prod., Wilfred Lucas, 350-foot \$15.98

963-30-0446, THE NIHILISTS, D. W. Griffith Production, 400-foot \$15.98

963-53-0450, SWASHBUCKLING THRILLS FROM "THE BLACK PIRATE", Douglas Fairbanks, Billie Dove, 300-foot \$15.98

963-87-0463, MAGIC OF MUSIC, Richard Himber & His Champions, NTA Release \$14.98

963-87-0484, PARADE OF THE MAESTROS, Ferde Grofe, Emery Deutsch, Red Nichols, NTA Release \$14.98

963-87-0465, RADIO RHAPSODY, Johnny Green, NTA Release \$14.98

963-87-0473, THREE KINGS AND A QUEEN, Vincent Lopez and His Orchestra NTA \$14.98

963-87-0474, TEMPO OF TOMORROW, Richard Himer and His Orchestra, NTA Release \$14.98

963-87-0475, HERES'S HAL, Hal Kemp and His Orchestra, NTA Release \$14.98

963-01-0510, SANTA CLAUS VS. CUPID, Raymond McKee, Grace Morrissey, 400-foot \$14.98

963-87-0703, RED, GREEN, YELLOW, Lulu McConnell, 400-foot \$14.98

963-87-0768, OUT OF TUNE, Herb Williams, 300-foot \$14.98

963-87-0941, IT'S A GOOD STUNT, NTA Release \$14.98

963-87-1161, THE GARDEN PARTY, NTA Release \$14.98

963-87-1167, EXCUSE MY GLOVES, Jack Doyle, 400-foot \$14.98

963-87-1238, CARNIVAL IN BRAZIL, Elsie Housen, Don Alfonso and His Orchestra, 300-foot \$14.98

963-99-1333, NEIGHBORS IN THE NIGHT,

Used 16mm. Sound Prints CHINA SMITH

Starring Dan Duryea

Here's another series of the better early TV shows we've been able to locate and we now offer them to you. While we have a rather large number of titles available, most titles represent only one or two prints. We'd suggest you get your order in early. If possible, make your selection with several alternate titles or ask us to substitute whatever titles are still available. Either way, **YOU'D BETTER ORDER NOW!**
Length about 900-feet
Shipping weight, 4-lbs. \$9.99 each

103-98-0001—SEA COFFIN
103-98-0002—PLANE TO TAIWAN
103-98-0003—TRAVELER FROM TSING TAO
103-98-0004—KILLER OF KAMPOING
103-98-0005—NITE DRAGON WALK
103-98-0006—CELESTIAL PEBBLES
103-98-0007—PORT OF THIEVES
103-98-0008—MANCHU EMERALDS
103-98-0009—DOUBLE CROSS WINDS
103-98-0010—GRAVE IN SUMATRA
103-98-0011—MY SHIP HAS A GOLDEN KEEL
103-98-0012—PHANTOM SAMPAN
103-98-0013—NIGHTMARE IN GREEN
103-98-0014—SPECTACLES OF HEAVEN
103-98-0015—FERRY TO KOWLOON
103-98-0016—PAPER DRAGON
103-98-0017—MOONFLOWER
103-98-0018—ESPIONAGE EXPRESS
103-98-0019—DYNASTY OF THE DEAD

103-98-0020—DEVEL GO DOWN
103-98-0021—CRIES OF DEATH
103-98-0022—JUNGLE DRAGON
103-98-0023—PAGODA IN THE JUNGLE
103-98-0024—TAILING GLAZE
103-98-0025—HIGH SEAS
103-98-0026—EMPEROR'S TEAPOT
103-98-0027—TALONS OF TONGKING
103-98-0028—SIGN OF THE SCORPION
103-98-0029—FORBIDDEN ATOLL
103-98-0030—BANDITS OF MAYLAYA
103-98-0031—BLACK WING OF FIREBIRD
103-98-0032—YEAR OF PHOENIX
103-98-0033—TIDEWALKER
103-98-0034—ESCORT TO SAIGON
103-98-0035—YELLOW JADE LION
103-98-0036—DEVIL CHASER
103-98-0037—BROKEN RICE BOWL
103-98-0038—CRUISE TO COLUMBO

103-98-0039—CURSE OF RIVER GODS
103-98-0040—FULL FATHOM FIVE
103-98-0041—KAPRIAN CIPHER
103-98-0042—STRAITS SETTLEMENT
103-98-0043—BIBLE OF DR. QUALE
103-98-0044—BAMBOO COFFIN
103-98-0045—TANAKA ARCHIVES
103-98-0046—SHANGHAI CLIPPER
103-98-0047—JADE TRAP
103-98-0048—PROVERBS OF SHEN
103-98-0049—SGT. KO
103-98-0050—ZORANA
103-98-0051—WREATH OF POPPIES
103-98-0052—ZORANA DESTROYER
103-98-0053—CORPSE WITH THE PURPLE EAR
103-98-0054—DARK ALLEY OF ALGIERS

Used 16mm. Sound Prints ORIENT EXPRESS

Suspense is the pass word in the series of TV films. Built around the famous European train the Orient Express, various players are featured in this exciting group of films.
Length about 900-feet
Shipping weight, 4-lbs. \$9.99 each

101-98-0001—THE BARGE
101-98-0002—BLUE CAMELIA
101-98-0003—ONE IN A MILLION
101-98-0004—WITNESS
101-98-0005—MAN OF MANY SKINS
101-98-0006—THE VICTIMS
101-98-0007—PAIR OF SHOES
101-98-0008—RUNAWAY
101-98-0009—THE 13TH SPY
101-98-0010—THE HUNTED
101-98-0011—RED SASH
101-98-0012—HOLIDAY
101-98-0013—INTENT TO KILL

101-98-0014—WHITE MASK
101-98-0015—UPPERCUT
101-98-0016—MATTER OF CALCULATION
101-98-0017—MISSING MEN
101-98-0018—HIS BOY
101-98-0019—CURSE OF AGOSTINO
101-98-0020—DIAMOND
101-98-0021—EUROPEAN EDITION
101-98-0022—DISASTER
101-98-0023—CIRCLE
101-98-0024—PORTRAIT OF A LADY
101-98-0025—MARKED MAN
101-98-0026—HUMAN BOND

Used 16mm. Sound Prints POLICE CALL

This early TV series is built around police action by local police forces in cities and countries around the world. The series does not feature any particular star... different players are featured in each episode.
Length about 900-feet
Shipping weight, 4-lbs. \$9.99 each

102-98-0001—BOUGAR
102-98-0002—NORWAY
102-98-0003—BARCELONA
102-98-0004—VIENNA
102-98-0005—NAPLES
102-98-0006—CUBA
102-98-0007—SICILY
102-98-0008—MEXICO
102-98-0009—RIO DE JANEIRO
102-98-0010—TANGIERS
102-98-0011—ENGLAND
102-98-0012—SWEDEN
102-98-0013—HOLLAND

102-98-0014—HAVANNA
102-98-0015—SWITZERLAND
102-98-0016—LONDON
102-98-0017—AUSTRALIA
102-98-0018—HAWAII
102-98-0019—ROME
102-98-0020—GUAM
102-98-0021—CALGARY
102-98-0022—SHANGHAI
102-98-0023—BELGIUM
102-98-0024—FRANCE
102-98-0025—MONTREAL

Used 16mm. Sound Prints TV Series

THE FEDERAL MEN

starring WALTER GREAZA
as the Chief

Blackhawk is pleased to be able to offer 16mm. prints of one of the better shows from the early days of television.

Each chapter is based on closed cases in the files of the U.S. Federal Government. And, each is complete. Walter Greaza, as Chief, appears in each, but every one of the 39 different chapters in this offering, has a different supporting cast.

Once our stock is exhausted there will be no more. (We do have a number of prints of each chapter, and, as usual, we'll ship on a first come, first served basis.)

Shipping weight, approx. 4-lbs. length, approx. 1000-feet each.

Each Chapter priced at only \$9.99

105-98-0001—CASE OF THE ONE WAY RIDE
105-98-0002—CASE OF THE LONELY PEOPLE
105-98-0003—CASE OF THE LITTLE TIN BOX
105-98-0004—CASE OF THE LOOSING GAMBLE
105-98-0005—CASE OF THE MAN OUTSIDE
105-98-0006—CASE OF THE GENTLEMAN CHEAT
105-98-0007—CASE OF THE STILL WATERS
105-98-0008—CASE OF THE TARNISHED LADY
105-98-0009—CASE OF GREEN FEATHERS
105-98-0010—CASE OF THE BAD BARGAIN
105-98-0011—CASE OF THE DANGEROUS DOLLARS
105-98-0012—CASE OF THE BROKEN BOND
105-98-0013—CASE OF THE CHARTER CHISLER
105-98-0014—CASE OF THE DESPERATE MEN
105-98-0015—CASE OF THE CARELESS MURDER
105-98-0016—CASE OF THE UNFAIR VERDICT
105-98-0017—CASE OF THE ELDER BROTHER
105-98-0018—CASE OF THE IRON CURTAIN
105-98-0019—CASE OF THE FATAL ERROR

105-98-0020—CASE OF THE PRINCELY PAUPER
105-98-0021—CASE OF THE SWINDLER'S GOLD
105-98-0022—CASE OF THE LITTLE BIG SHOT
105-98-0023—CASE OF THE LADY IN HIDING
105-98-0024—CASE OF THE TIGHT SQUEEZE
105-98-0025—CASE OF THE DEADLY DILEMMA
105-98-0026—CASE OF THE BLACK SHEEP
105-98-0027—CASE OF THE BURIED TREASURE
105-98-0028—CASE OF THE LEATHER BAGS
105-98-0029—CASE OF THE STEADY HAND
105-98-0030—CASE OF THE ONLY SON
105-98-0031—CASE OF THE MAN NEXT DOOR
105-98-0032—CASE OF THE CUT RATE WATCHES
105-98-0033—CASE OF THE MAN TRAP
105-98-0034—CASE OF THE READY GUNS
105-98-0035—CASE OF THE PERFECT GENTLEMAN
105-98-0036—CASE OF THE SHOT IN THE DARK
105-98-0037—CASE OF THE LAST CHANCE
105-98-0038—CASE OF THE FRIGHTENED MAN
105-98-0039—CASE OF THE SLIPPERY EEL

Standard 8mm. & Super 8 RAINBOW PACKAGE

Each 8mm. Rainbow Package contains 50-feet of 8mm. color movies—not necessarily a complete subject—not necessarily all from the same subject—but all spliced together into a continuous length. Most of this footage is of a travel nature, but there are other types, too. NO SELECTION.

814-99-0003, Standard 8mm., Rainbow Package containing 50-ft. of 8mm. color movies, 2-oz. 99¢

A
Columbia
Pictures
Release



ROBERT F. KENNEDY

Order now! While we have a quantity of this film on hand. Our offering is priced so low, we must ship on first come, first served basis. This excellent factual documentary is a welcomed addition to any collector's library. All prints brand new.

813-76-0347, Standard 8mm., 175-feet. Only \$3.99

843-76-0029, Super 8, 200-feet
Only \$3.99

ODD REEL PACKAGE STANDARD 8mm.

812-99-0010, Standard 8mm., 100-200-feet, 11-ozs. \$1.89

Used 16mm. Sound BIG TIME MUSICALS

Previously, our supply of these musicals (now collector's items) has been quite limited. But as the demand of our customers would have it, we have been able to run down a large supply of these films, featuring names from early TV, records,

movies and night clubs such as the King Sisters, Allen Jones, Rose Marie, Gale Storm, Merle Travis, Red Ingle and many others. ORDER YOURS TODAY! NO CHOICE OF TITLES.

650-87-0018, Package of 3, 2-lbs.,
3 for \$2.99

650-87-0018, Package of 3, 2-lbs., \$5.49
3 for

650-87-0018, Dozen Package, 8-lbs.,
12 for \$9.99

Used 16mm. Sound COLORCADE PACKAGE

Contains an incomplete length of 100-ft., 16mm., sound film in color. A variety of subjects such as travel, sports, dramatic, etc. NO CHOICE OF SUBJECT TYPE.

651-99-0010, 11-ozs., each pkg.
..... 99¢

35mm. 2" x 2"

SLIDE JACK POT of 50 slides

Here's a buy of buys in 2"x2" slides—regular double frame 35mm. type—all in color. These slides are tests, mis-mounts, seconds and imperfects—a miscellany—no sets complete. Each "Jack Pot" contains 50 slides.

351-99-0001, 7-ozs., each \$1.19

3 for \$3.29

Used 16mm. Sound Prints

THE TROUBLE WITH FATHER

Starring Stu Erwin & June Collyer



We've been fortunate enough to find a few choice prints of this outstanding series. Most titles represent only one or two prints. So, when ordering we'd suggest you give us alternate titles or allow us to substitute. Either way, you'd better ORDER RIGHT NOW!

Length about 900-feet
Shipping weight, 4-lbs. \$12.99 each

107-98-0044—STEVE HAS A BABY
107-98-0046—BROWN EYES
107-98-0049—PREMATURE ENGAGEMENT
107-98-0070—JACKIE WRITES A BOOK
107-98-0072—QUIET PLEASE
107-98-0073—TROUBLE BELOW
107-98-0077—THE RUN AWAY
107-98-0084—THE GAME
107-98-0087—BIG BLOW UP
107-98-0090—STU SELLS THE HOUSE
107-98-0092—THE BUDGETIERS
107-98-0094—OPERATION HAMPTOR
107-98-0095—YOUTH IT'S WONDERFUL
107-98-0096—JACKIE'S NEWSPAPER
107-98-0097—THE LAND LORD
107-98-0099—NOTHING LIKE A FRIEND
107-98-0101—LOVE THY NEIGHBOR
107-98-0102—THE DAY THE CIRCUS COMES TO TOWN
107-98-0103—LEAVE IT TO STU
107-98-0104—ALL FOT FATHER
107-98-0105—FATHER'S BIG CHANCE
107-98-0106—FATHER FINANCIER
107-98-0107—JACKIE'S FIRST DATE
107-98-0108—PUPPY LOVE
107-98-0111—FATHER BECOMES EFFICIENT
107-98-0112—FLEET WING
107-98-0113—SOFT TOUCH
107-98-0115—UNEXPECTED GUEST
107-98-0116—LOHENGRIIN BLUES
107-98-0119—DOWN ON THE FARM
107-98-0120—INTERFERING IN LAWS
107-98-0121—FIRST FLEET
107-98-0122—TWO CAR FAMILY
107-98-0123—FRENCH INFLUENCE
107-98-0125—WOMEN DRIVERS
107-98-0126—A JOB FOR JIMMY
107-98-0127—SEPARATE VACATION
107-98-0128—PECAN VS PISTACHIO
107-98-0130—THE MATCHMAKER

107-98-0003—STU'S BIRTHDAY
107-98-0004—DR. I. Q. ERWIN
107-98-0010—PROBLEM PARTY
107-98-0011—FATHER FINDS A GENIUS
107-98-0013—COMPETITION
107-98-0014—THE UGLY DUCKLING
107-98-0015—TELEPHONE ITIS
107-98-0016—THE BUGLE SOUNDS
107-98-0017—WHAT PAPER DO YOU READ
107-98-0019—COUSIN STEVE PAYS A VISIT
107-98-0020—MY FINANCE
107-98-0022—WEDDING BELLS
107-98-0023—BLACK SATURDAY
107-98-0024—FATHER AND SHAKESPEARE
107-98-0027—EDWIN GOES TO THE DAOGS
107-98-0029—MILK OF HUMAN KINDNESS
107-98-0030—BABY KNOWS BEST
107-98-0032—FATHER PICKS A QUEEN
107-98-0034—MANY HAPPY RETURNS
107-98-0037—PRIVATE ENTERPRISE
107-98-0038—T. V. COMES TO THE ERWINS
107-98-0039—SPRINGTIME FOR FATHER
107-98-0040—DOCTORS EXAMINATION
107-98-0041—BARBUQUE
107-98-0043—DEAR DORA
107-98-0044—JUNE SERVES ON THE JURY
107-98-0045—BUT THE TRUTH
107-98-0047—CAFE SOCIETY
107-98-0048—I SPY
107-98-0049—TRACK MEET
107-98-0050—THAT'S MY MOTHER
107-98-0051—THE PEN IS MIGHTIER
107-98-0052—IT'S JUST MONEY
107-98-0053—I HATE THAT LOVE SEAT
107-98-0055—NICE LITTLE DOGGIE
107-98-0057—EDWIN FOR PRESIDENT
107-98-0059—IN A PICKLE
107-98-0062—TEMPEST IN A TEAPOT
107-98-0061—THE BIG GAME
107-98-0063—EGGNOGGIN

Used 16mm. Sound Films

PLAYHOUSE 15

This outstanding TV series from the early days of television starring some of the great names in the entertainment world is being offered by Blackhawk Films. We are pleased to be able to say every one of the stories is complete and each one is available in some depth... BUT when our supply is exhausted we cannot guarantee that additional copies will ever again be available. SO ORDER YOURS RIGHT NOW.

Shipping weight approximately 2-lbs.—Length approximately 450-feet.
Each chapter priced at only \$6.98

915-98-0004—THE GIFT
With: Olive Dering, John Boruff
915-98-0005—AIRMAIL
With: Joseph Fallon, Edgar Stelhi, Marvin Brooks
15-98-0007—THE MAN WITH BLACK HAIR
With: John McGovern, Peggy Allensby, Dehi Berti, Helen Warniw
915-98-0008—THE CLOUD
With: Loretta Day, James Smith, Peggy Allensby, Edwin Cooper
915-98-0010—THE DIARY
With: Leslie Nielson, Oliver Blakeney
915-98-0011—FLAT FEET
With: Gene Lyons, Edgar Stelhi
915-98-0012—THE WITNESS
With: George Petre, Constance Ford, Jimmy Lipton
915-98-0013—ACT OF DIVORCE
With: Neva Paterson, Robert Pastene, Olive Blakeney
915-98-0014—UNKNOWN FACTOR
With: Eileen Heckart, Richard Kiley
915-98-0018—DOUBLE NEGATIVE
With: Patrick Wheel, Lee Girdon, Harry Davis
915-98-0019—MISSING HEIR
With: Vinton Hayworth, David Opatoshu
915-98-0025—PORTRAIT OF GENERAL GARRIETY
With: E. G. Marshall, Joseph Anthony, Cliff Robertson
915-98-0026—WOMEN IN HIS LIFE
With: Jane Middleton, Russell Hardie, Harriet MacGibbon
915-98-0028—THIN ICE
With: Sylvia Stone, Georgianne Johnson, Mark Roberts, Ray Bramley
915-98-0030—THE PRESENT
With: June Dayton, Dennis Harrison
915-98-0031—THE DOWRY
With: Theo Goetz, Enid Pulver
915-98-0032—THE NEW BOOK
With: Richard Bishop, Kathleen Comegys, Jonathan Harris
915-98-0034—BURIED TREASURE
With: Una O'Connor, Ruth McDevitt

195-98-0035—PAPER PROPHETS
With: Warren Mills, Vincent VanLynn
915-98-0037—OPERATION SUNSHINE
With: George Petrie, Ernest Borgnine, Cliff Robertson
915-98-0038—REASONABLE FACSIMILE
With: Loretta Daye, Haskell Coffin
915-98-0040—IMPERSONATION
With: Joey Walsh, Rita Lynn
915-98-0044—TO WHOM IT MAY CONCERN
With: Tony Randall, Bethel Leslie, Bill Gray, Dulcy Jordan
915-98-0045—ACT OF BRAVERY
With: Richard Kiley, Ross Martin, Anna Minot, Reen Brown, Jr.
915-98-0047—PUBLIC RELATIONS
With: Frank Thomas Sr., E. G. Marshall, Robert Simon
915-98-0048—THE GAMBLER
With: Vaughn Taylor, Audrey Christie
915-98-0049—APPOINTMENT WITH LOVE
With: Frank Overton, Terry Becker
915-98-0050—THE DOUBLE CROSS
With: Darren McGavin, Margaret Hayes
915-98-0052—FOLLOW UP
With: Frank Albertson, Joseph Anthony
915-98-0054—THE WINNING TICKET
With: Wright King, June Dayton, Larry Haines, Thomas Nello
915-98-0062—EQUAL PARTNERS
With: Henry Jones, Truman Smith
915-98-0068—DIPLOMATIC IMMUNITY
With: Murray Hamilton, Robert Middleton
915-98-0072—HAPPY BOY
With: Dean Harens, Constance Clausen
915-98-0073—GIRL AND THE GOWN
With: Wendy Drew, Lin McCarthy, Cameron Prud'homme, Sara Floyd
915-98-0075—PERFECT ALIBI
With: Darren McGavin, Ann Summers
915-98-0076—BACKFIRE
With: Lin McCarthy, Lewis Charles
915-98-0077—ARTFUL ARTIST
With: Jamie Smith, Scott McKay, Helen Ray, Jack MacGregor
915-98-0078—ANNOUNCEMENT
With: Loretta Daye, Patricia Wheel, Jamie Smith, Scott McKay

MORE PLAYHOUSE

This short listing of Playhouse 15 films offered for a reduced price because the credit titles for the cast of characters is missing from these prints, although the film itself is complete in every other way. This offering contains many excellent titles. Order today!

All prints are approx. 450-feet in length, shipping weight, approx. 2-lbs. \$4.99 per print.

915-98-0021 THE MATCHMAKER
915-98-0053 THE WILL
915-98-0061 WHEREFORE ART THOU

915-98-0065 PLAN OF ACTION
915-98-0071 THE LETTER

351-99-0004, Set of 3 (50 slides), 2-lbs. \$3.29

(All prints are silent standard 8mm. black & white unless otherwise specifically identified.)

USED 8mm. & SUPER 8 FILMS

BLACK & WHITE • COLOR • SILENT • SOUND • COMPLETE AND IN GOOD CONDITION

With this copy of the Flyer, the number of used Standard 8mm. and Super 8 prints on hand is somewhat less than over the past several months. Because of this, if you wish us to ship you the title of your choice, order early. Also, be sure to give us alternative choices whenever possible. We'll always ship your first choice if available. Titles shown here were on hand when the listing was prepared. But, because hundreds of prints are traded in monthly, we may or may not have your selection on hand when your order is received and processed. For that reason, you may receive an out-of-stock notice on your

selection and then see the same title listed in the next issue. This often happens, and we've found no way to solve the problem because we cannot know ahead of time just which titles our customers will be trading in. Also, from the time the listing is prepared and you receive the Flyer, many titles will be sold which were listed previously but not requested.

Shipping Weights: Up to 200-feet, 11-ozs., 201-400 feet, 14-ozs., above 400-feet figure 1-lb. for each 400-feet of length, or fraction thereof.

THE FOLLOWING TABLE lists the key numbers for identifying the producer or distributor of each film. You will find the key number in parenthesis after each title. They are as follows:

- | | | |
|-----------------------|---|------------------------------|
| (1) Blackhawk Films | (11) Hollywood Film Enterprises | (20) Crestline Studios |
| (2) Castle Films | (12) NTA Releases | (21) Universal Pictures |
| (3) Columbia Pictures | (13) Travel-8, Inc. | (22) Sterling Films |
| (4) Ken Films | (14) Entertainment Films | (23) RKO |
| (5) Americom 8mm. | (15) Walt Disney 8mm. | (24) Carnival Films |
| (6) Landmark Pictures | (16) Atlas Films | (25) Star Photo Productions |
| (7) Official Films | (17) Regent Pictures | (26) Pictoreel |
| (8) A & F Films | (18) United Artists | (27) Pathegrams |
| (9) Republic Pictures | (19) AAP (Associated Artists Productions) | (28) King Features Syndicate |
| (10) Select Films | | (29) Majestic Pictures |
| | | (30) Walton Films |

COMEDY

- 099-01—AUTO NUT, AN (1), 175-feet \$3.99
 099-01—BLUNDERING BLACKSMITHS, THE (1), Lloyd Hamilton and Bud Duncan 200-feet \$3.99
 099-01—CALL OF THE CUCKOO (1), Max Davidson, Charley Chase, Laurel and Hardy, guest appearance 350-feet \$7.99
 099-01—CAUGHT IN THE ACT (3), Andy Clyde 175-feet \$3.99
 099-01—CINDERELLA CINDERS (1), Alice Howell 350-feet \$7.99
 099-01—DIZZY DOCTORS (3), Three Stooges 200-feet \$3.99
 099-01—DRY AND THIRSTY (1), Billy Bletcher, Vera Reynolds 200-feet \$3.99
 099-01—EGYPTIAN MUMMY, THE (1), Constance Bennett, Billy Quirk, 175-feet \$3.99
 099-01—HAPPY TIMES AND JOLLY MOMENTS NO. 2 (4), Mack Sennett 175-feet \$3.99
 099-01—HERMAN HERO (1) 200-feet \$3.99
 099-01—HER DRAMATIC DEBUT (1) 150-feet \$3.99
 099-01—HIS PREHISTORIC PAST, Charlie Chaplin, Hollywood 200-feet \$3.99
 099-01—HIS WIFE'S NEW LID (1), Billie Reeves 175-feet \$3.49
 099-01—HOWLING HOLLYWOOD 350-feet \$7.99
 099-01—LUCKY LOSER, A (1), Eddie Lyons 450-feet \$7.99
 099-01—NO FIRES, PLEASE (2), Buddy Hackett, Hugh O'Brian 150-feet \$3.99
 099-01—ON THEIR WAY, Eddie Boland 150-feet \$3.99
 099-01—SANTA CLAUS VS CUPID, Raymond McKee, Grace Morrissey, William Casey, Mrs. Wallace Erskine, Mabel Dwight, Gladys Cane, Guido Colucci 225-feet \$4.49
 099-01—SHEIK OF HOLLYWOOD (1), Fred Caldwell 325-feet \$7.99
 099-01—SHIP AHOY (1), Billy West, Ethelyn Claire 350-feet \$7.99
 099-01—SUNSHINE DAD (1), DeWolfe Hopper 425-feet \$12.98
 099-01—TROUBLESOME SECRETARIES, THE (1), John Bunny 175-feet \$3.99
 099-02—ANGORA LOVE (1), Laurel and Hardy 350-feet \$8.99
 099-02—DO DETECTIVES THINK? (1), Laurel and Hardy 375-feet \$8.99
 099-02—HELPMATES, Laurel and Hardy (1) 350-feet \$8.99
 099-02—MAN'S BEST FRIEND (4), Laurel and Hardy 150-feet \$3.99
 099-02—OUR WIFE (1), Laurel and Hardy 350-feet \$8.99
 099-02—SAPS AT SEA (1), Laurel and Hardy 625-feet \$14.98
 099-02—SHOULD MARRIED MEN GO HOME, Laurel and Hardy 375-feet \$8.99
 099-02—THAT'S MY WIFE (1), Laurel and Hardy 350-feet \$8.99
 099-02—TIT FOR TAT (1), Laurel and Hardy 400-feet \$8.99
 099-02—WRONG AGAIN (1), Laurel and Hardy 350-feet \$8.99
 099-03—POWDER AND SMOKE 150-feet \$3.99
 099-04—CAUGHT IN A CABERT, Charlie Chaplin, Hollywood 200-feet \$3.99
 099-04—GENTLEMAN WITH NERVE, A (14), Charlie Chaplin 150-feet \$3.99
 099-04—GETTING ACQUAINTED (1), Charlie Chaplin 175-feet \$3.99
 099-04—NIGHT AT THE SHOW, A (1), Charlie Chaplin 300-feet \$7.99
 099-04—ONE A.M. (1), Charlie Chaplin 300-feet \$7.99
 099-04—RINK, THE (1), Charlie Chaplin 350-feet \$7.99
 099-05—BARNUM AND RINGLING, INC. (1), Little Rascals 400-feet \$7.99
 099-05—BURIED TREASURE Little Rascals, Carnival Film 150-feet \$3.99
 099-05—HOUSE OF MYSTERY, Little Rascals, Carnival Film 150-feet \$3.99
 099-05—LITTLE MOTHER (1), Little Rascals 400-feet \$7.99
 099-05—SPOOK SPOOFING (1), Little Rascals 400-feet \$7.99
 099-07—ORANGES AND LEMONS Stan Laurel, Katherine Grant, George Rowe 225-feet \$3.99
 099-08—ALL LIT UP (1) 250-feet \$4.49
 099-08—WALT ME AROUND (1), Snub Pollard, Marie Mosquini, Ernie 'Sunshine' Sammy, McRrison 225-feet \$3.99
 099-09—CAKE EATER, THE (1), Will Rogers 300-feet \$8.99
 099-10—BLACK EYES AND BLUE (1), Billy Armstrong, Juanita Hansen 350-feet \$7.99
 099-10—CAUGHT WITH THE GOODS (1) 225-feet \$3.99
 099-10—DESPERATE SCOUNDREL, THE (1), Ford Sterling and Minta Durfee with The Keystone Cops 300-feet \$7.99
 099-10—HEARTS AND PLANETS (1), Chester Conklin 250-feet \$3.99
 099-10—HEARTS AND FLOWERS (1), Louis Fazenda, Ford Sterling, Phyllis Haver and many more 375-feet \$7.99
 099-10—HER PAINTED HERO (1), Polly Moran, Charles Murray, Slim Summerville 325-feet \$7.99
 099-10—HONEST HORACE, Ben Turpin 150-feet \$3.99
 099-10—LOVE, LOOT AND CRASH (1), Charlie Chase, Joseph Swickard, Keystone Cops 225-feet \$3.99

LOVE

- 099-10—LOVE THIEF, THE (1), Chester Conklin 175-feet \$3.99
 099-10—SATURDAY AFTERNOON (1) Harry Langdon, Vernon Dent 200-feet \$3.99
 099-10—SUBMARINE PIRATE, A (1), Syd Chaplin 425-feet \$11.99
 099-10—TEDDY AT THE THROTTLE (1), Gloria Swanson, Wallace Beery, and Bobby Vernon 350-feet \$7.99
 099-10—VERSATILE VILLAIN, A (1), Louise Fazenda, Charley Chase 200-feet \$3.99
 099-10—WITH A KODAK (1), Vivian Prescott 150-feet \$6.98
 099-11—YUKON JAKE (1), Ben Turpin 300-feet \$7.99
 099-13—FATTY AND MINNIE HE-HAW (1), Fatty Arbuckle, Minta Durfee 350-feet \$7.99
 099-13—FATTY JOINS THE FORCE "Fatty" Arbuckle, and Dot Farley 225-feet \$3.99
 099-13—KEYSTONE COUPLET (1), 250-feet \$3.99
 099-13—WAITER'S BALL, THE (1), Roscoe "Fatty" Arbuckle and Al St. John 275-feet \$7.99
 099-14—SPEED KINGS, THE (1), Fatty Arbuckle, Mabel Normand Ford Sterling, 175-feet \$3.99
 099-15—MADCAP AMBROSE (1), Mack Swain, Polly Moran, Edgar Kennedy, 400-feet \$7.99
 099-15—WILFUL AMBROSE, Mack Swain 200-feet \$3.99
 099-16—CIRCUS SLICKER, THE (2), W.C. Fields 150-feet \$4.49
 099-17—DANGEROUS FEMALES (1), Marie Dressler and Polly Moran 400-feet \$8.99
 099-17—A ROMAN SCANDAL (1), Colleen Moore, Earl Rodney, Helen Darling, and Mary Moore, 425-feet \$7.99
 099-18—COPS (1) Buster Keaton and Eddy Cline 300-feet \$8.99
 099-20—A-HAUNTING WE WILL GO (5), Laurel and Hardy 150-feet \$4.49
 099-20—KNIGHTS OF THE BATH (2), Abbott and Costello 150-feet \$4.49
 099-20—MIDGET CAR MANIACS (2), Abbott and Costello 150-feet \$4.49
 099-20—LAUREL-HARDY MURDER CASE, THE (1), Laurel and Hardy 400-feet \$8.99

MAGNETIC SOUND—COMEDY

- 099-01—RED NOSES (1), Zasu Pitts, Thelma Todd, Billy Gilbert 375-feet \$15.98
 099-03—HASTY MARRIAGE (1), Charley Chase 400-feet \$14.98
 099-16—CALIFORNIA BOUND (2) W.C. Fields 150-feet \$8.99
 099-16—FATAL GLASS OF BEER, THE (1), W.C. Fields 400-feet \$16.98

DRAMATIC AND WESTERN

- 099-30—A CHANCE OF SPIRIT Blanche Sweet, Henry B. Walthall 200-feet \$3.99
 099-30—DR. JEKYLL AND MR. HYDE (1), (Thanhouse Version) James Cruze, Florence Labadie 200-feet \$3.99
 099-30—GOLDEN RULE KATE (1), Louise Glaum, John Gilbert, Jack Richardson and others 250-feet \$3.99
 099-30—GREAT MOMENTS FROM "BIRTH OF A NATION" 200-feet \$3.99
 099-30—IN THE TENNESSEE HILLS (1), Charles Ray, Enid Markey 375-feet \$7.99
 099-30—IRON MASK, THE (1929) (1), Douglas Fairbanks 250-feet \$4.99
 099-30—LIFE OF ABRAHAM LINCOLN (1), Frank McGlynn 225-feet \$3.99
 099-30—LOST WORLD, THE Wallace Beery, Bessie Love, Lewis Stone, Lloyd Hughes 275-feet \$4.99
 099-30—MISSION OF A MR. FOO, THE (1) (Edison-1915), Carlton King, Gladys Hulette 200-feet \$3.99
 099-30—MR. HAYWOOD PRODUCER, Tom Mix 175-feet \$3.99
 099-30—OLD HEIDELBERG (1), Wallace Reid, Dorothy Gish, 225-feet \$3.99
 099-30—PRIMAL CALL, THE Claire McDowell, Joseph Graybill, Wilfred Lucas, W. Chrystie Miller, 250-feet \$3.99
 099-30—SAGA BRUSH TOM, Tom Mix, 150-feet \$3.99
 099-30—SEA GHOST, THE (1), J. T. Lockney, Arthur Maude, J. J. Dowling, Margaret Gibson, 250-feet \$3.99
 099-30—SILENT HEROES (1), Tom Chatterton & Estelle Allen, 250-feet \$3.99
 099-30—SOMEBODY LIED (1917) (1), Priscilla Dean, Harry Carter, 325-feet \$7.99
 099-30—WANDERER, THE (1913) (1), Harry Carey, Claire McDowell, Charles Hill Mailes, 200-feet \$3.99
 099-32—KNIGHT OF THE TRAIL (1), William S. Hart, 350-feet \$7.99
 099-32—MR. SILENT HASKINS (1), William S. Hart, 200-feet \$3.99
 099-33—FEMALE OF THE SPECIES (1), Mary Pickford, 225-feet \$4.49
 099-33—"LITTLE MARY"—AMERICA'S SWEETHEART (1), Mary Pickford, 225-feet \$4.49
 099-33—UNWELCOME GUEST, THE (1), Mary Pickford, 350-feet \$7.99
 099-34—RESURRECTION (1), Florence Lawrence, Arthur Johnson, 200-feet \$3.99
 099-34—"SQUAW" LOVE, A (1911) (1), Mabel Normand, Arthur Johnson, Claire McDowell, 200-feet \$3.99
 099-35—GREAT TRAIN ROBBERY, THE (1), Edison's 1903 Production, 200-feet \$3.99
 099-35—IN THE SWITCH TOWER (1), 450-feet \$7.99

FEATURES

- 099-49—PURSUED, A. J. Charles Production, 750-feet \$19.98
 099-49—COWARD, THE (1), Charles Ray, Frank Keenan, 1000-feet \$19.98
 099-49—OF MICE AND MEN, Burgess Meredith & Lon Chaney, Jr., 900-feet \$19.98
 099-49—ROAD TO YESTERDAY, THE (1), Joseph Schildkraut, Wm. Boyd, 1585-feet \$44.98
 099-52—SHOCK, THE (1), Lon Chaney, Virginia Valli, 1250-feet \$23.98
 099-53—BLACK PIRATE, THE (1), Douglas Fairbanks, 1500-feet \$39.98
 099-53—BLACK PIRATE, THE (1), Douglas Fairbanks & Billie Dove, Abridged, 550-feet \$13.98
 099-53—MARK OF ZORRO (14), Douglas Fairbanks, 1200-feet \$35.98
 099-54—SAGA OF WILLIAM S. HART (1), 800-feet \$17.98
 099-55—SON OF THE SHEIK, Rudolph Valentino, Vilma Banky, Agnes Ayres, George Fawcett, Karl Dane, 1400-feet \$26.98
 099-49—JUNGLE PRINCESS (1), Juanita Hansen, Geo. Hesar, Hector Dion, 825-feet \$15.98

VINTAGE & HISTORICAL

- 099-66—RUINS OF SAN FRANCISCO—1906, THE (1), 100-feet \$3.99
 099-66—TITANIC (1), 200-feet \$3.99
 099-66—EARLY DAYS OF MOTORING, THE (1), 250-feet \$4.99
 099-66—ON A GOOD OLD FIVE CENT TROLLEY RIDE (1), 175-feet \$3.99
 099-75—BATTLE FOR BRITAIN (1), 450-feet \$8.99
 099-75—BURMA VICTORY (1), 300-feet \$7.99
 099-75—"D" DAY (1), "THE TRUE GLORY", 300-feet \$7.99
 099-75—D-DAY LANDING IN NORMANDY (1), 200-feet \$3.99
 099-75—KOREA'S FIRST FORTY DAYS (1), 150-feet \$3.99
 099-75—PUSH TO THE GERMAN FRONTIER, THE (1), "The True Glory", 300-feet \$7.99
 099-75—AIR OFFENSIVE IN THE SOUTH PACIFIC (1), 400-feet \$7.99

DOCUMENTARIES

- 099-76—NEWS PARADE OF 1963, 150-feet \$3.99
 099-76—SIR WINSTON CHURCHILL (2), 150-feet \$3.99
 099-76—POPE PAUL VI VISITS AMERICA (2), 175-feet \$3.99
 099-76—PILGRIMAGE OF POPE PAUL VI, THE (3), 175-feet \$3.99
 099-76—LIFE IN THE THIRTIES, CHAPT. I (1), "The Coming of the New Deal", 350-feet \$7.99
 099-76—LIFE IN THE THIRTIES, CHAPT. II, (1), Rendezvous With Destiny", 450-feet \$7.99
 099-76—ROBERT F. KENNEDY (3), 150-feet \$3.99
 099-76—HEADQUARTERS FOR PEACE (3), The United Nations, 150-feet \$3.99
 099-76—THE GREAT WAR (1), Chapt. II, 1914-1917, Stalemate and U. S. Neutrality, 250-feet \$4.99
 099-76—GREAT WAR, THE - CHAPT. III (1), "1917 - Year of Crisis" 300-feet \$7.99
 099-76—GREAT WAR, THE - CHAPT. IV (1), "The Yanks Enter", 300-feet \$7.99
 099-76—GREAT WAR, THE - CHAPT. I (1), "The War Clouds Break", 200-feet \$3.99
 099-76—AMERICAN IN ORBIT, THE (2), 150-feet \$3.99
 099-76—ADOLPH HITLER (1), Chapt. I, His Rise To Power, 400-feet \$7.99
 099-76—APOLLO VIII MOON ORBIT (3), (COLOR), 150-feet \$7.99

RAILROAD

- 099-77—CEDAR RAPIDS & IOWA CITY RAILWAY (1), 175-feet \$3.99
 099-77—THUNDER AT TENNESSEE PASS (1), 135-feet \$3.99
 099-77—STEAM ON THE READING (1), 300-feet \$7.99
 099-77—SOME EARLY STREAMLINERS (1), 200-feet \$4.49
 099-77—ON THE NORFOLK & WESTERN, 150-feet \$3.99
 099-77—ON THE TRAIL OF THE OLD SAN JUAN (1) (COLOR), 150-feet \$8.99
 099-77—BURLINGTON'S LAST, THE 4-8-4 (1) (COLOR), 150-feet \$11.98
 099-77—SOUTHERN PACIFIC—FROM SAN FRANCISCO TO ROSEVILLE (1) (COLOR), 100-feet \$6.49
 099-77—WHITE PASS AND THE YUKON (1), (COLOR), 200-feet \$13.98

CARTOONS

- 094-81—BABY CHICKENS (11) GRANDPOP MONKEY (COLOR), 150-feet \$7.99
 094-81—PLUTO JUNIOR (15) (COLOR), 100-feet \$6.99
 094-81—PLUTOS DREAM HOUSE (15), PLUTO (COLOR), 100-feet \$6.99
 094-81—PANTRY PIRATE (15) PLUTO (COLOR), 100-feet \$6.99
 094-81—GOOD TIME FOR A DIME (15) DONALD DUCK (COLOR), 100-feet \$6.99
 094-81—GOFFY'S GLIDER (15) (COLOR), 150-feet \$7.99
 094-81—FIRE CHIEF (15), DONALD DUCK (COLOR), 100-feet \$6.99

- 094-81—EARLY TO BED (15) DONALD DUCK (COLOR), 100-feet \$6.99
 094-81—DONALD'S PENGUIN (15) DONALD DUCK (COLOR), 100-feet \$6.99
 094-81—BUSY DAY (11) GRANDPOP MONKEY (COLOR), 150-feet \$7.99
 094-81—BIG SNOOZE (2) (COLOR), 125-feet \$7.99
 094-81—BEAUTY SHOP (11) GRANDPOP MONKEY (COLOR), 150-feet \$7.99
 097-81—WABBIT WHO CAME TO SUPPER, A BUGS BUNNY (COLOR-SOUND), 150-feet \$8.99
 099-81—STAGE COACH HOAX, WOODY WOODPECKER (2), 150-feet \$3.99
 099-81—SLEEP HAPPY, Woody Woodpecker (2), 125-feet \$3.99
 099-81—MAN ON THE FLYING TRAPEZE (3), 200-feet \$3.99
 099-81—KNOCK, KNOCK (2), 150-feet \$3.99
 099-81—JACK AND THE BEANSTALK (2), 150-feet \$3.99
 099-81—HEALTH FARM, THE (2), 150-feet \$3.99
 099-81—GATE CRASHER (2), Woody Woodpecker, 125-feet \$3.49
 099-81—DR. JECKYLE & BEETLE BAILEY (5), 150-feet \$3.99

SPORTS

- 099-82—WORLD SERIES OF GOLF (12) Snead Vs. Player, 200-feet \$3.99
 099-82—SUPER BOWL 1969 (3), New York Jets vs. Baltimore Colts, 150-feet \$3.99
 099-82—OLYMPIC WINTER THRILLS (2), 150-feet \$3.99
 099-82—NFL FOOTBALL HIGHLIGHTS, 1967 (8), 150-feet \$3.99
 099-82—AQUATIC WIZARD (2), 150-feet \$3.99

ADVENTURE

- 099-83—WORLD WITHOUT SUN (3), Highlights from Feature, 150-feet \$3.99
 099-83—NAUTILUS, THE (1), 400-feet \$7.99

HIGHLIGHTS FROM HOLLYWOOD FEATURES

- 099-85—ADVENTURES OF ROBIN HOOD (4), Humphrey Bogart, 150-feet \$3.99
 099-85—BRIDGE ON THE RIVER KWAI, THE (3), 150-feet \$3.99
 099-85—CAPTAIN BLOOD (4), Errol Flynn, 150-feet \$3.99
 099-85—CYCLONE TARZAN (11) ELMO LINCOLN, 150-feet \$3.99
 099-85—CYCLOPS, THE, "Seventh Voyage of Sinbad," (3), 150-feet \$3.99
 099-85—DAWN PATROL (18), Errol Flynn, David Niven, 150-feet \$3.99
 099-85—FANGS VS TARZAN (11) Elmo Lincoln, 150-feet \$3.99
 099-85—FIGHTING TARZAN (11) Elmo Lincoln, 150-feet \$3.99
 099-85—HELL TO ETERNITY (4), 150-feet \$3.99
 099-85—MAN FROM THE DINER'S CLUB (3), Danny Kaye, 150-feet \$3.99
 099-85—ROBIN HOOD—ROBIN HOOD OF SHERWOOD FOREST (15), 150-feet \$3.99
 099-85—SERGEANT YORK (4), Gary Cooper, 150-feet \$3.99
 099-85—SON OF ZORRO (9), 150-feet \$3.99
 099-85—SWASHBUCKLERS, THE (4), Errol Flynn, 150-feet \$3.99
 099-85—UNSKINKABLE BETTE DAVIS, THE (4), Bette Davis, 150-feet \$3.99

WILD LIFE

- 094-83—AFRICAN BIG GAME (1) (COLOR), 100-feet \$7.99
 094-83—MONSTER FROM UNDER THE SEA (15) (COLOR), 150-feet \$7.99
 094-83—MULE DEER, THE (1) (COLOR), 150-feet \$8.99
 094-83—OLE THE BULL (2) (COLOR), 150-feet \$7.99
 094-83—SMALL ANIMALS OF THE FOREST (1) (COLOR), 100-feet \$6.99
 094-83—SOUVENIRS OF THE SILENTS—GREAT STARS, GREAT FILMS (1) (COLOR), 70-feet \$5.99
 094-83—STRANGE AND DANGEROUS CREATURES OF THE AMAZON (1) (COLOR) 150-feet \$8.99

COLLECTOR AND SCREEN HISTORY (SOUND)

- 097-84—ANN LEAF AT THE ORGAN (1), 150-feet \$6.99
 097-84—FASHIONS IN LOVE (1), 200-feet \$7.99
 097-84—MAKERS OF MELODY (1) Rogers & Hart, 350-feet \$15.98
 097-84—MOVIE MILESTONES No. 1 (1), 175-feet \$8.99
 097-84—SONG WRITER'S OF THE GAY NINETIES (1), 150-feet \$8.99

SCIENCE FICTION

- 099-86—BARON'S AFRICAN WAR (9), 350-feet \$7.99
 099-86—BATTLE IN OUTER SPACE (3), 150-feet \$3.99
 099-86—BLACK WIDOW, THE, 150-feet \$3.99
 099-86—CAPTAIN MARVEL: THE CURSE OF THE SCORPION (9), 350-feet \$7.99
 099-86—DINOSAURUS (9), 150-feet \$3.99
 099-86—EARTH VS. THE FLYING SAUCER (3), 175-feet \$3.99
 099-86—FRANKENSTEIN MEETS THE SPACE MONSTER (2), 200-feet \$3.99

- 099-86—IT CAME FROM OUTER SPACE (2), 150-feet \$3.99
 099-86—MY SON, THE VAMPIRE (12), Bela Lugosi, 150-feet \$3.99
 099-86—MYSTERIOUS DR. SATAN (9), 300-feet \$7.99
 099-86—NYOKA—IN THE CAVES OF DEATH (9), 350-feet \$7.99
 099-86—RADAR MEN FROM THE MOON (9), 150-feet \$3.99
 099-86—SHARADE OF ATLANTIS (9), 175-feet \$3.99
 099-86—UNDEAD, THE (4), 175-feet \$3.99

MUSICALS (SOUND)

- 094-87—JIMMY DORSEY AND HIS ORCHESTRA, 200-feet \$8.99

TRAVEL

- 094-88—CHANGING OF THE GUARD, TROOPING OF THE COLOUR (COLOR), 100-feet \$7.49
 094-88—FLIGHT TO ISRAEL (13) (COLOR), 150-feet \$10.98
 094-88—HAWAII STATE OF PARADISE (2) (COLOR), 150-feet \$7.99
 094-88—HEMISFAIR (2) (COLOR), 150-feet \$13.98
 094-88—MILWAUKEE CIRCUS PARADE—1964 (1) (COLOR), 150-feet \$9.98
 094-88—PANAMA CANAL (1) (COLOR), 125-feet \$6.99
 094-88—PANORAMIC FILM TOUR NEW YOUR WORLD'S FAIR (2) (COLOR), 175-feet \$9.99
 094-88—SAN FRANCISCO CABLE CARS (1) (COLOR), 125-feet \$6.99
 094-88—SEATTLE WORLD'S FAIR (1) (COLOR), 100-feet \$7.99
 094-88—WORLD IN MINATURE (COLOR), 150-feet \$9.99
 094-88—YELLOWSTONE GEYSERS AND HOT SPRINGS (1) (COLOR), 125-feet \$6.99
 099-88—MALTA, ISLAND OF HISTROY (2), 150-feet \$3.99
 099-88—MT. EVEREST, 200-feet \$3.99
 099-88—PARIS (3), 150-feet \$3.99
 099-88—WHITE HOUSE, THE (2), 150-feet \$3.99

CHILDREN'S FILMS

- 099-90—JACK AND THE BEANSTALK (1), 150-feet \$3.99

RELIGIOUS

- 099-91—ABRAHAM'S SACRIFICE (1), 300-feet \$7.99
 099-91—BLIND BEGGARS OF JERUSALEM, THE (1), 425-feet \$8.99
 099-91—CALLING OF MATTHEW, THE (1), 350-feet \$8.99
 099-91—CERTAIN NOBLEMAN A (1), 300-feet \$8.99
 099-91—CHILD OF BETHLEHEM, THE (1), 350-feet \$8.99
 099-91—HOLY LAND, THE (1), 275-feet \$7.99
 099-91—LITTLEST ANGEL, THE (2), 300-feet \$8.99
 099-91—LITTLE LAMB, THE (2), 150-feet \$3.99
 099-91—MAN OF FAITH (1), 350-feet \$9.99
 099-91—MERRY CHRISTMAS (2), 150-feet \$3.99
 099-91—MY BELOVED SON (1), 300-feet \$8.99
 099-91—NOAH'S ARK (2), 150-feet \$3.99
 099-91—SAVIOUR IS BORN (1), 350-feet \$7.99
 099-91—SIMON PETER, FISHERMAN (1), 475-feet \$10.99
 099-91—STORY OF THE PRODIGAL SON, THE (1), 350-feet \$8.99
 099-91—UNFAITHFUL SERVANT, THE (1), 350-feet \$8.99
 099-91—WHO IS MY NEIGHBOR? (1), 425-feet \$9.99

COLOR-SOUND

- 094-95—LIFE IN

FIRST QUALITY FILMS

A SPECIAL BLACKHAWK BARGAIN



In Standard 8mm. or Super 8

APOLLO 11—AMERICA ON THE MOON

"...one small step for man, one giant leap for mankind." Every family should have this history making film in their library, so you can relive the moon walk anytime you want right in your own living room!!

811-92-0199, Standard 8mm., B & W, 150-foot, 11-ozs. \$3.99
841-92-0075, Super 8, B & W, 165-foot, 11-ozs. \$3.99

Animal Antics!



CIRCUS AT THE ZOO

Highly skilled circus animals perform while side-splitting comedy erupts at the St. Louis Zoo.

801-96-0006, Standard 8mm. Headline, B & W, 50-foot, 4-ozs. ... \$1.49
811-96-0209, Standard 8mm. Complete, B & W, 150-foot, 11-ozs. \$3.99

A Truly Great Event!

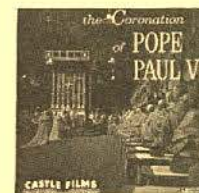

CORONATION OF POPE PAUL VI

The arrival of the Cardinals ... the Pope's first blessing ... and the spectacular ceremonies.

811-92-0156, Standard 8mm. Complete, B & W, 150-foot, 11-ozs. \$2.99
842-92-0085, Super 8, Complete, 165-foot \$2.99

Beauty and History

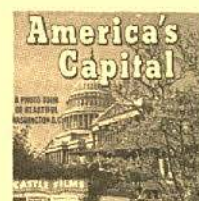

AMERICA'S CAPITAL

The White House, The Capitol, Lincoln and Washington memorials; Foreign Embassies, Arlington and Mount Vernon.

841-88-0080, Super 8 Complete, B & W, 165-foot, 11-ozs. \$3.99

A Collector's Film

POPE PAUL VISITS AMERICA

All the events of Pope Paul VI's eventful visit to United States and all his activities.

811-92-0126, Standard 8mm. Complete, B & W, 150-foot, 11-ozs. \$2.99

High Adventure and Daring!

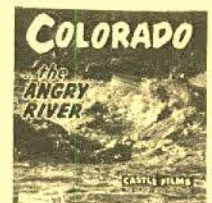

COLORADO, THE ANGRY RIVER

"Ride the rapids" down the Colorado River in a "life or death" expedition.

801-88-0004, Super 8 Headline, B & W, 50-foot, 4-ozs. \$1.49

A Memorial Film ...



SIR WINSTON CHURCHILL—MAN AND STATESMAN

Immortalized in this timeless motion picture is the legendary career of the late Sir Winston Churchill.

811-76-0147, Standard 8mm. Complete, B & W, 150-foot, 11-ozs. \$3.99

Standard 8mm.

"COLORAMA" PACKAGE

Contains a complete used 50-ft., 8mm. silent color film. Subjects cover travel, cartoons, etc., etc. Only a limited number of prints are presently available—all in excellent condition.

814-99-0009, Standard 8mm., silent /color "Colorama" Package, used, 2-ozs., each \$1.89

098-01—BEDROOM SCANDAL (1), Monte Banks, 400-foot \$8.99
098-02—BIRTH MARKS (1), Laurel & Hardy, 350-foot \$9.99
098-10—BLACK EYES AND BLUE (1), Billy Armstrong, Juanita Hansen, 400-foot \$8.99
098-02—BRATS (1), Laurel & Hardy, 325-foot \$9.99
098-09—CAKE EATER, THE (1), Will Rogers, 375-foot \$8.99
098-01—CAMEOS OF COMEDY (1), Fatty Arbuckle and Al St. John, 325-foot \$9.99
098-10—CAUGHT WITH THE GOODS (1), 250-foot \$4.49
098-11—CLEVER DUMMY, A (1), Ben Turpin, Juanita Hansen, 425-foot \$8.99
098-04—COME CLEAN (16), Charlie Chaplin, 150-foot \$4.49
098-04—COUNT, THE (1), Charlie Chaplin, 350-foot \$8.99
098-05—CRAZY HOUSE, (1), Little Rascals, 475-foot \$14.98
098-17—DANGEROUS FEMALES (1), Marie Dressler and Polly Moran, 450-foot \$9.99
098-10—DESPERATE SCOUNDREL, THE (1), Ford Sterling and Minta Durfee with the Keystone Cops, 375-foot \$8.99
098-01—DON'T PARK HERE (1), Harry Mann, Charles Dorety, Monte Banks, 400-foot \$8.99
098-09—DON'T PARK THERE (1), Will Rogers, 350-foot \$8.99
098-08—DRINK HEARTY (1), Snub Pollard, 250-foot \$4.49
098-10—EVERETT TRUE BREAKS INTO THE MOVIES (1), Bobby Bolder, 250-foot \$4.49
098-10—FATAL SWEET TOTH, A (1), Anna Luther, 275-foot \$4.49
098-13—FATTY JOINS THE FORCE "Fatty" Arbuckle & Dot Farley, 250-foot \$4.49
098-02—FROM SOUP TO NUTS (1), Laurel & Hardy, 400-foot \$9.99
098-02—HABEAS CORPUS (1), Laurel & Hardy, 400-foot \$9.99
098-10—HASH HOUSE FRAUD, A (1), Louise Fazenda, 250-foot \$4.49
098-20—HAVE BADGE, WILL CHASE (2), Abbott & Costello, 165-foot \$4.49
098-10—HEARTS & FLOWERS (1), Louise Fazenda, Ford Sterling, Phyllis Haver & many more, 400-foot \$8.99
098-10—HEARTS AND PLANETS (1), Chester Conklin, 275-foot \$4.49
098-10—HER FAME AND SHAME (1), Louise Fazenda, 350-foot \$8.99
098-10—HER PAINTED HERO (1), Polly Moran, Charles Murray, Slim Summerville, 350-foot \$8.99
098-05—HEROIC AMBROSE (1), Mack Swain, 250-foot \$4.49
098-10—HIS FIRST FLAT TIRE (1), Sid Smith & Paul Parrot, 225-foot \$4.49
098-04—HITS OF THE PAST, (7), Charlie Chaplin, 150-foot \$4.49
098-09—HUSTLIN HANK (1), Will Rogers, 450-foot \$8.99
098-13—KEYSTONE COUPLET (1), "Fatty" Arbuckle, Ford Sterling, & Mack Sennett, 275-foot \$4.49
098-14—KEYSTONE TONIGHT (1), Ed Coxen, Mabel Normand, Ford Sterling, 250-foot \$4.49
098-02—LAUREL & HARDY MURDER CASE, THE (1), Laurel & Hardy, 400-foot \$9.99
098-05—LITTLE MOTHER (1), Little Rascals, 400-foot \$14.98
098-10—LOVE, LOOT AND CRASH (1), Joseph Swickard, Dora Rogers, Charley Chase, 250-foot \$4.49
098-10—LOVE THIEF, THE (1), Chester Conklin, 175-foot \$4.49
098-14—MABEL, FATTY AND THE LAW (1), Mabel Normand, Fatty Arbuckle, 225-foot \$4.49
098-04—MABEL'S NEW HERO (Fatty and the Bathing Beauties) (1), 225-foot, Fatty Arbuckle, Mabel Normand, \$4.49
098-15—MADCAP AMBROSE (1), Mack Swain, Polly Moran & Edgar Kennedy, 450-foot \$8.99
098-02—ME AND MY PAL (1), Laurel & Hardy, 350-foot \$9.99
098-04—NEW JANITOR, THE (1), Charlie Chaplin, 225-foot \$4.49
098-12—NOISE OF BOMBS, THE (1), Charlie Murray & Edgar Kennedy, 250-foot \$4.49
098-11—ONCE OVER LIGHTLY (18), Ben Turpin, 175-foot \$4.49
098-00—ONE WET NIGHT (1), Neely Edwards, Alice Howell, Bert Roach, 200-foot \$4.49
098-01—PAPER HANGERS, THE (1), 450-foot \$8.99
098-12—PLUMBER, THE (1), Charlie Murray & Joseph Swickard, 250-foot \$4.49
098-01—SANTA CLAUS VS. CUPID, Raymond McKee, Grace Morrissey, William Casey, Mrs. Wallace Erskine, Mabel Dwight, Gladys Gane, Guido Colucci, 250-foot \$4.98
098-21—SATURDAY AFTERNOON (1), Harry Langdon, Vernon Dent, 250-foot \$4.49
098-02—SECOND HUNDRED YEARS, THE (1), Laurel & Hardy, 425-foot \$9.99
098-01—SHEIK OF HOLLYWOOD (1), Fred Caldwell, 375-foot \$8.99
098-01—SUNSHINE DAD (1), DeWolfe Hopper, 475-foot \$14.98
098-10—SUPER-HOOPER-DYNE-LIZZIES (1), Billy Bevan, 375-foot \$8.99
098-10—STRONG REVENGE, A (1), Mack Sennett, Ford Sterling, 200-foot \$4.49
098-04—TRAMP, THE (1), Charlie Chaplin, 400-foot \$7.99
098-04—TRIPLE TROUBLE (1), Charlie Chaplin, 350-foot \$8.99
098-02—TWO TARS (1), Laurel & Hardy, 450-foot \$9.99
098-01—UNDER A SPELL (1), Alice Howell, Neely Edwards, Bert Roach, 250-foot \$4.49
098-10—VERSATILE VILLAIN, A (1), Louise Fazenda, 225-foot, Charley Chase \$4.49

098-13—WAITER'S BALL, THE (1), Roscoe "Fatty" Arbuckle & Al St. John, 325-foot \$8.99
098-09—WILL ROGERS (1), Highlights from his Career, 625-foot \$13.98
098-10—WITH A KODAK (1), Vivian Prescott, Fred Mace, Kate Bruce and Edward Dillon, 200-foot \$4.49
098-04—WORK (1), Charlie Chaplin, 400-foot \$8.99
098-02—WRONG AGAIN, (1), Laurel & Hardy, 400-foot \$9.99

SUPER 8 WAR

098-75—AIR OFFENSIVE IN THE SOUTH PACIFIC (1), 350-foot \$8.99
098-75—BATTLE OF EL ALEM, THE (1), 500-foot \$8.99
098-75—BURMA VICTORY (1), 325-foot \$8.99
098-75—THE 82ND AIRBORNE DIVISION (1), 175-foot \$4.49

DRAMATIC AND WESTERN

096-30—GREAT MOMENTS FROM THE PHANTOM OF THE OPERA (1), Lon Chaney (Magnetic Sound), 225-foot \$9.99
096-30—MR. ROBINSON CRUSOE, Douglas Fairbanks, William Farnum and Maria Alba (Magnetic Sound), 200-foot \$9.99
098-30—ARTFUL KATE (1), Mary Pickford, 250-foot \$4.49
098-30—A CHANGE OF SPIRIT, Blanche Sweet, Henry B. Walthall, 225-foot \$4.49
098-30—BLAZING THE TRAIL (1), Francis Ford, Ethel Grandin, 250-foot \$4.49
098-30—BRONCO BILLY'S SENTENCE (1), G. M. Anderson, 240-foot \$4.49
098-30—DR. JEKYLL AND MR. HYDE (1920), (1), Sheldon Lewis, 250-foot \$4.49
098-30—GREAT MOMENTS FROM THE PHANTOM OF THE OPERA, (1), Lon Chaney, 350-foot \$8.99
098-34—HER TERRIBLE ORDEAL, Florence Barker, Owen Moore, George Nicholls, 250-foot \$4.49
098-32—KNIGHT OF TRAIL, 400-foot \$8.99
098-34—LIGHT THAT CAME, THE, Marian Leonard, Mary Pickford, Arthur Johnson, 250-foot \$4.49
098-30—MAKERS AND SPENDERS (1), Ralph Lewis, Norma Phillips, 250-foot \$4.49
098-30—MAKING OF CROOKS, THE (1), Jack Pickford, 250-foot \$4.49
098-30—MAN FROM TIA JUANA (1), 425-foot \$8.99
098-30—PRIMAL CALL, The Claire McDowell, Joseph Graybill, Wilfred Lucas, W. Christie Miller, 250-foot \$4.49
098-43—REPTILE UNDER THE FLOWERS (1), "Perils of Pauline" with Pearl White, Crane Wilbur, and Paul Panzer, 375-foot \$8.99
098-35—THE LONEDALE OPERATOR (1), Blanche Sweet, 225-foot \$7.98

SUPER 8 FEATURES

099-55—BLOOD AND SAND (1), Abridged, Rudolph Valentino, Lila Lee, 650-foot \$15.98
099-53—BLACK PIRATE, THE (1), Douglas Fairbanks, 625-foot \$15.98
099-49—EYES OF JULIA DEEP, THE (1), Mary Miles Minter, Alan Forrest, Alice Wilson, 1025-foot \$23.98
099-56—GENERAL, THE (1), Buster Keaton (abridged), 675-foot \$15.98
099-53—MATRIMANIAC, THE (1), Douglas Fairbanks, 750-foot \$17.98
099-55—SON OF THE SHEIK, Rudolph Valentino, Vilma Banky, Agnes Ayres, George Fawcett, Karl Dane, 1400-foot \$29.98
099-55—SON OF THE SHEIK (1926), (1), Rudolph Valentino, Vilma Banky, 675-foot \$14.98
099-53—SWASHBUCKLING THRILLS FROM THE BLACK PIRATE (1), Douglas Fairbanks, 250-foot \$4.49
099-49—TEMPEST (1), John Barrymore, 650-foot \$15.98

SUPER 8 HISTORICAL AND VINTAGE

099-67—EARLY DAYS OF MOTORING, THE (1), 275-foot \$5.99
099-66—FROM HORSE CAR TO SUBWAY IN NEW YORK CITY (1), 350-foot \$8.99
099-66—MABEL & FATTY VIEWING WORLD FAIR AT SAN FRANCISCO (1), 225-foot, Mabel Normand, Fatty Arbuckle \$4.49
099-71—PARIS TO MONTE CARLO (1), 165-foot \$4.49
099-72—SELIG TRIBUNE, THE (1), 225-foot \$4.49
099-66—TITANIC (1), 225-foot \$4.99

SUPER 8 DOCUMENTARIES

099-76—ADOLPH HITLER (1), CHAPT. III (1), "The Tide Begins To Turn", 325-foot \$8.99
099-76—GREAT WAR, THE - CHAPT. III (1), "1917 - Year of Crisis", 350-foot \$8.99
099-76—ISRAEL'S LIGHTNING VICTORY—1947 (3), 200-foot \$4.49
099-76—JOSEPH STALIN, CHAPT. II (1), "The Almost Absolute Dictator", 350-foot \$8.99
099-76—NOT SO LONG AGO (1), Chapt. III, The Marshall Plan and the Campaign of 1948 225-foot \$4.49
099-76—ROBERT F. KENNEDY (3), 150-foot \$4.49
095-76—APOLLO 8 MOON ORBIT (2) (COLOR), 165-foot \$9.99
095-76—APOLLO 11—MAN ON THE MOON (3), (COLOR), 165-foot \$9.99

SUPER 8 RAILROADS

099-77—BIG BOY AND HIS BROTHERS (1), 325-foot \$8.99

099-76—NARROW GAUGE TRAIN TO SILVERTON (1), 325-foot \$8.99
099-77—RETURN OF THE GENERAL (1), 250-foot \$4.49
099-77—SEPTEMBER DAYS OF STEAM (1), 250-foot \$4.49
099-77—STEAM ON THE READING (1), 450-foot \$8.99
099-77—STEAM TRAINS OUT OF DEARBORN (1), 175-foot \$4.49
095-77—WHEN STEAM WAS KING (1), (COLOR), 200-foot \$13.98

SUPER 8 CARTOONS

099-81—CHEF DONALD (15), 140-foot \$4.49
099-81—DOC'S LAST STAND (2), Walter Lantz Cartoon, 125-foot \$3.99
099-81—PIANO TUNER (2), Woody Woodpecker, 150-foot \$4.49
099-81—THE BRIDGE ON THE RIVER "Y" BEATLE BAILEY, 150-foot \$4.49
099-81—TOP CAT FIGHTS A DUEL, 150-foot \$4.49

SUPER 8 SPORTS

099-82—DEMPSEY VS. TUNNEY (2), 150-foot \$4.49
099-82—HARLEM GLOBETROTTERS (2), 175-foot \$4.49
099-82—NEPTUNE'S PLAYLAND (2), 150-foot \$4.49
099-82—QUARTERBACKS IN ACTION (3), Y. A. Tittle, Staubach, Tom Meyers, 150-foot \$4.49
099-82—SKIN DIVING (2), 150-foot \$3.99

ADVENTURE AND WILDLIFE

099-83—AFRICAN ANIMAL HUNT (2), 150-foot \$3.99
099-83—UNDER SEA LIFE (10), 150-foot \$3.99

SUPER 8 HIGHLIGHTS FROM HOLLYWOOD FEATURES

099-85—BORN FREE (3), 150-foot \$4.49
099-85—DILLINGER (4), 165-foot \$4.49
099-85—HELL TO ETERNITY (4), 150-foot \$4.49
099-85—KIDNAPPED AT SEA (15), 150-foot \$4.49
099-85—MAN FROM THE DINER'S CLUB (3), Danny Kaye, 165-foot \$4.49
099-85—NERO'S GLADIATORS (2), 150-foot \$4.49
099-85—PALEFACE (2), Bob Hope, Jane Russell, 165-foot \$4.49
099-85—PIE COVERED WAGON, 150-foot \$4.49
099-85—SANDS OF IWO JIMA, REPUBLIC, 350-foot \$8.99
099-85—SEA RIVALS (2), Gregory Peck, Anthony Quinn, 165-foot \$4.49
099-85—SLEEPING BEAUTY—THE PRINCE AND THE DRAGON (15), 165-foot \$4.49
099-85—SWISS FAMILY ROBINSON—ISLAND OF MYSTERY (15), 165-foot \$4.49
099-85—WAR IS HELL (4), 165-foot \$4.49
096-85—SILENCERS, THE (3), Dean Martin (Sound), 150-foot \$8.99
095-85—PERILS OF CALYDON (3), Mighty Hercules (COLOR), 150-foot \$8.99
095-85—SNOW WHITE (15), "The Dwarf's Dilemma" (COLOR), 150-foot \$10.99
095-85—SNOW WHITE THE APPLE (COLOR), 150-foot \$10.99

SUPER 8 SCIENCE FICTION

099-86—BATTLE IN OUTER SPACE (3), 150-foot \$4.49
099-86—BIRTH OF FRANKENSTEIN, THE (4), Peter Cushing, 175-foot \$4.49
099-86—CURSE OF FRANKENSTEIN, THE (5), Christopher Lee, 150-foot \$4.49
099-86—D-DAY ON MARS (9), 175-foot \$4.49
099-86—DR. CYCLOPS (2), 165-foot \$4.49
099-86—FACE OF FU MANCHU, THE (5), Christopher Lee, 175-foot \$4.49
099-86—GHIDRAH BATTLES - BATTLES OF THE MONSTERS (4), 150-foot \$4.49
099-86—GIANT BEHEMOTH, THE (4), 150-foot \$4.49
099-86—GIANT CLAW, THE (3), 150-foot \$4.49
099-86—GODZILLA VS THE THING (4), 150-foot \$4.49
099-86—HORROR OF FU MANCHU (5), Christopher Lee, 150-foot \$4.49
099-86—HOUSE OF FRANKENSTEIN (2), 150-foot \$4.49
099-86—INCREDIBLE SHRINKING MAN, THE (2), 150-foot \$3.99
099-86—MAN MADE MONSTER (2), Lon Chaney, Jr., 150-foot \$4.49
099-86—THE RETURN OF DRACULA (18), 150-foot \$4.49
099-86—REVENGE OF THE CREATURE (2), 175-foot \$4.49
099-86—SON OF KONG (4), 165-foot \$4.49
099-86—CIRCUS TRAIN TO MILWAUKEE (1), 250-foot \$4.49

SUPER 8 TRAVEL

095-88—HEMIS FAIR (2), 150-foot \$14.98
095-88—LET'S VISIT SWEDEN (13), 150-foot \$11.99

SUPER 8 SOUND AND COLOR

095-95—BATTLE IN OUTER SPACE (3), 150-foot \$13.98
095-95—EGGNAPPERS, 150-foot \$13.98
095-95—ROUGH AND TUMBLEWEED, 150-foot \$13.98
095-95—STOWAWAY WOODY (2), 150-foot \$13.98
095-95—YUKON HAVE IT, 150-foot \$13.98

SOUND and SILENT
USEDStandard 8mm.
& Super 8
PROJECTORS

Here is a small group of Standard 8mm. and Super 8 sound and silent projectors that Blackhawk has used in its operation. Each has been thoroughly checked and is in excellent working condition. We have indicated how many we have in stock of each. So, if you'd like to have one of these projectors at a reasonable cost order immediately! Approximate shipping weight: 25-lbs

930-75-0001 BOLEX 18-5 (1 only) Standard 8mm. silent #2080244.
Manual thread, high output lamp, 1.5 f lens, 18 and 5 fps projector speed.
Price only \$39.95

930-75-0002 BOLEX 18-5 (1 only) Super 8 silent #4302028.
Automatic thread, high output lamp, 1.5 f lens, 18 and 5 fps projector speed.
Price only \$69.95

930-75-0003 BOLEX SM-5 (1 only) Super 8 Sound, #131915.
1 case. Quartz lamp. 14-25mm zoom lens. 18 and 24 fps speeds. Footage counter, recording level meter. Reverse. Internal 3" x 6" speaker.
Price only \$149.95

930-75-0004 FAIRCHILD HLH-1 (1 only) Standard 8mm. Sound, #AAO-7832

2 cases. f 1.5, 15-25mm. zoom lens. DJL/150 watt lamp. Manual 1 threading. 16-24 fps speeds. No reverse. Has record overlay feature. Record level meter. 6" speaker in separate case.
Price only \$79.95

930-75-0005 KODAK SOUND 8 (3 only) Standard 8mm. sound. #C2716, C2725 & B8966.

1 case. f .16-3/4" focal length lens. Manual threading. DJL/150 watt internal reflector lamp (equal to about 500 watt conventional lamp). Reverse.
Price only \$79.95

2 NEW BLACKHAWK 35MM "2 x 2" COLOR SLIDE SETS



LIFE ON THE MISSISSIPPI--TODAY

Photographed by Tom Byrnes

Here is Mark Twain's Mississippi over a hundred years after the river packets on which he served as pilot. You'll view the Mississippi from a modern towboat in the area from Davenport, Iowa, south to Chester, Illinois. You'll pass such towns and cities as Muscatine, Fort Madison and Keokuk, Iowa; Hannibal, Louisiana and St. Louis, Missouri; Alton and Chester, Illinois. You'll see such river towns as the George Merrick, Totem Pole II, Captain Val, Austin Cargill, the Leonidas Polk, the Frank Alter, Clark Frame, Valley Transporter, Hillman Logan, Indiana, Sir James and the Col. Davenport. You'll pass through locks at Rock Island, Keokuk, Clarksville, Mo., and Alton. You'll see bridges across the Mississippi at Ford Madison, Chester, St. Louis, Louisiana. River storms and sunsets. . . and the moods of the Mississippi.

350-05-0858, 50 35mm, 2"x2" color slides, 7-ozs. \$7.49

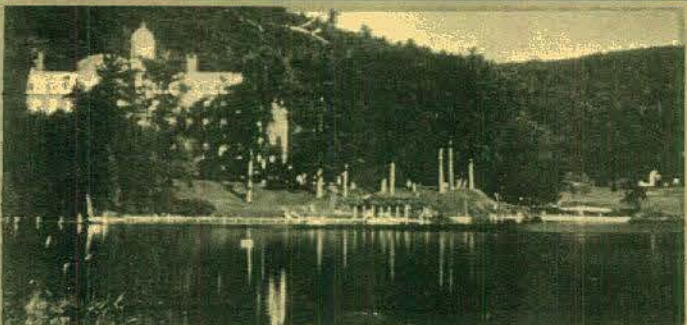

HISTORIC COOPERSTOWN

Photographed by James S. Durham

Cooperstown, in upstate New York, is both an historic site and an area of exceptional beauty. In this small set, you'll view the statue of James Fenimore Cooper, see the Baseball Hall of Fame, Abner Doubleday Field, Otesaga Hotel and Otesaga Lake, the Cardiff Giant, Fenimore House, Lippitt Farm and homestead, Filers Connors Schoolhouse and a wide range of historic buildings as the Farmer's Museum.

350-01-0853, 20 35mm, 2"x2" color slides, 4-ozs. \$2.98

MAY WE SEND A COPY OF THE CURRENT EDITION OF THE BLACKHAWK BULLETIN TO SOME OF YOUR FRIENDS INTERESTED IN MOVIES AND COLOR SLIDES?

Every day we get letters and cards from our friends asking us to forward a copy of the Blackhawk Bulletin to certain of their friends—or to put a friend's name on our mailing list. This happens frequently enough that the thought has occurred to us that we ought to make it easier for you to relay this information to us, for it's your enthusiasm for what we have to offer and your loyalty that has made possible the broader range of subjects we're able to bring you.

So . . . here we have space just waiting for the name and addresses of your friends. Fill in one or all and include this portion of the page with your next order. We'll see to it that the current Blackhawk Bulletin gets into the mail to them at once!

Name _____

Street and Number _____

City _____ State _____ Zip _____

Name _____

Street and Number _____

City _____ State _____ Zip _____

Name _____

Street and Number _____

City _____ State _____ Zip _____

RETURNS

Should you for any reason desire to return items to Blackhawk for credit or for any other reason, YOU MUST RETURN ALL PAPERS INCLUDING YOUR ORIGINAL ORDER. Because of the thousands of orders we handle, we do not keep copies of all orders, nor a list of the items you purchased. Unless you return the papers listed above, we are not in a position to handle your request without undue delay.

BLACKHAWK'S LAY-AWAY PLAN

Blackhawk's Lay-Away Plan costs you not a penny more than Blackhawk's regular cash price—you pay 10% of the cost of the merchandise with your order, the balance within 90 days at your convenience. As soon as the balance is paid, Blackhawk ships the merchandise! And, Lay-Away is an easy way for you to get those limited availability bargains and sale items, for the moment we get your order, it is physically pulled and set aside for you! Remember—no interest or carrying charge on Lay-Away!

OUT OF STOCK ITEMS

Where items are 'temporarily' out of stock, we will create a back order, retain sufficient funds to cover shipment and send the item as quickly as our new stock is received. If there is a delay beyond two weeks, we will notify you, giving you any information we may have.

When an item is 'permanently' out of stock (as may be the case with used 16mm. and used 8mm. films where we cannot obtain an additional supply), we will send you a credit memo as a refund. We follow the practice of issuing credit memos in such instances because most customers ordering used or discontinued material prefer to make another selection. If we return a check, this means that the customer who wants to select another item must then either pay for the cashing of our check and for the writing of another personal check, or must pay for a money order. This can be both inconvenient and expensive. To make alternate selections easy, therefore, we use the credit memorandum system.

If you would prefer a cash refund (and if you are ordering used items, discontinued items and/or close-out items), just tell us on your order and we will send our bank check rather than a credit memorandum.

HOW TO OPEN A BLACKHAWK CHARGE ACCOUNT

Open account billing is now available to individuals in the continental United States (Alaska excepted) on the payment of a fee of \$2.00 and the submission of satisfactory credit information. (Payment of the \$2.00 fee is not required when application is accompanied by an order for \$10.00 or more.) On

this basis, upon the opening of a Blackhawk charge account, you will be provided with an account number which should appear on all orders from you. Payment for orders shipped and billed during a month are due in Davenport not later than the 15th of the

month following. As an example, orders which are shipped and billed to you in December must be paid in full not later than January 15, etc., etc. A Blackhawk charge account will be a particular convenience to our regular customers in that it elimi-

nates the pre-figuring of remittance for postage, and the writing of several checks or the securing of several money orders during a single month.

Fill in completely (type or print) the BLACKHAWK CHARGE ACCOUNT APPLICATION

below, sign and return it to us with the \$2.00 charge account fee or an order of \$10.00 or more. (\$2.00 fee, if sent, will be refunded in the event an account is not opened by us.) We'll immediately confirm receipt and let you know as soon as the account is open—and your account number.

Blackhawk Credit and Time Payment Application Form

The following information is provided in order that I may have a ☐ 30 day charge account, a ☐ time payment account, or ☐ both.

Name _____ Age _____ Wife's Name _____

Address _____

City _____ State _____ Zip _____

Phone No. _____ Length of time at present address _____ No. of dependents _____ ☐ Own ☐ Rent ☐ Board? Monthly rent or mortgage \$ _____

Former address (if less than two years at present location) _____

Are you a member of the Armed Forces on active duty? ☐ yes ☐ no. If so, what branch? _____ Rank or rate? _____ Soc. Sec. No. _____

Your present employer's name? _____

His address? City _____ State _____ Zip _____

Your title or position _____ Your weekly earnings _____ How long employed by them? _____

Your former employer (if less than one year with present employer)? Name _____

Address _____ City _____ State _____ Zip _____

How long with former employer _____ Other income: Source? _____ Amount \$ _____

Wife's employer _____ Wife's income \$ _____

Bank References (Give the name or names of the banks you use).

Name and address _____

Name and address _____

Business References (Give names of three firms with which you have had credit dealings within past two years. If credit card firm, give card number).

Name and address _____

Name and address _____

Name and address _____

Please sign and date the appropriate statement below. If you would like both a 30 day charge and a time payment account, both statements should be signed.

Charge account statement—In consideration of your selling merchandise to me on a Blackhawk Charge Account, I agree to pay in full for all merchandise purchased on or before the 15th of the month following the month in which merchandise is shipped and invoiced to me by you. I attach my remittance of \$2.00, (if there is not an order for at least \$10.00 in merchandise included with this application), in full payment for Blackhawk's annual charge account fee which is subject to refund to me if you do not open an account for me.

Signature _____ Date _____

Wife's Signature _____

Time payment statement—I am enclosing \$ _____ as a down payment on the Monthly Payment price of the goods listed on the attached sheet. Thirty days after I receive the goods I will pay \$ _____ to The Eastin-Phelan Corporation at its office in Davenport, Iowa, and a similar amount each thirty days thereafter until the total Monthly Payment price is paid. Until the goods are fully paid for, title and right to possession shall remain in you. I will not sell, remove, or encumber them without your written consent and will assume responsibility for any loss or damage to them. Should I fail to make any payment when due, you may retake the goods, at any time after such default or you may hold the undersigned jointly and severally for the full unpaid balance, which shall then become due and payable.

I submit the preceding statement to induce you to extend credit on this basis.

Signature _____ Date _____

Wife's Signature _____

BUY ANYTHING OFFERED BY BLACKHAWK ON CONVENIENT MONTHLY PAYMENTS!

Customers in the United States (excluding Alaska, Hawaii, and other territories) may purchase anything from Blackhawk on convenient time payments.

The following time payment arrangements became effective with the Truth in Lending Act on July 1st, 1969.)

TIME PAYMENT ARRANGEMENTS

A. Down Payments

Below are the minimum down payments required based on the total amount of your purchase.

On orders totaling \$25.00 to \$50.00 \$ 5.00
On orders totaling \$50.01 to \$100.00 \$ 7.50
On orders totaling \$100.01 to \$125.00 \$12.50

The amount of your time payment charge and the amount of your monthly payment is determined by the unpaid balance remaining after we have deducted your down payment from the total of your purchase. Thus, the larger you can make your down payment, the lower will be your time payment charges and the smaller will be your monthly payments.

B. Time Payment Charges

Time payment charges are based on the unpaid balance remaining after the deduction of your down payment from the total of your purchase. Here they are scheduled:

On unpaid balances totaling \$25.00 to \$75.00 \$ 5.00
On unpaid balances totaling \$75.01 to \$125.00 \$ 7.50

C. Monthly Payments

As is explained above, the size of your monthly payment is based upon the unpaid balance (including the time payment charge) remaining after deducting your payment from the total of your purchase. Here is the schedule:

On unpaid balances totaling \$25.00 to \$50.00 \$ 5.00
On unpaid balances totaling \$50.01 to \$100.00 \$10.00
On unpaid balances totaling \$100.01 to \$125.00 \$12.50

D. Add-on Orders

New purchases may not be added to existing contracts. A separate contract, requiring a down payment and a time payment charge will be established each time you order. It will be to your advantage, as the time payment charges are fixed figures, to include as many items as possible in each time payment order.

E. Our Action

We've provided this information so that you will know exactly the amount you will owe. However, to help you further, we prepare a time payment schedule for you at the time we ship the merchandise. We show you the exact amount due and the dates on which the amount should be received here in Davenport. So don't let the detail bother you. We'll do the figuring.



DOUGH AND DYNAMITE

(1914)

Charlie Chaplin, Chester Conklin, Fritz Schade, Norma Nichols, Vivian Edwards, Cecile Arnold, Phyllis Allen, Charlie Chase

The bakers' strike is on—but how long can it last with Charlie and Chester as two waiters turned pastry cooks? Long enough to wipe management off the face of the earth and set you rolling in the aisles with laughter.

Dough and Dynamite proved to be one of Chaplin's most popular Keystone Comedies, earning approximately \$130,000 in its first year of release by Mutual and untold (and uncounted) thousands in subsequent



reissues. Although Charlie wasn't too well known by reviewers, fans recognized the Little Tramp on theatre 3-sheets and flocked to see his latest adventure. One of the more sophisticated of the Chaplin Keystones from a technical standpoint, *Dough and Dynamite* remains one of the most popular.

810-04-0971, Standard 8mm., 425-feet, 14-ozs. \$12.98
860-04-0971, Super 8, 475-feet, 14-ozs. \$14.98
620-04-0971, 16mm., silent, 850-feet, 3-lbs. \$39.98

8 NEW
Blackhawk Films
RELEASES



SHADOWS

(1922)

starring Lon Chaney with Harrison Ford, Marguerite de la Motte, John Sainpolis

Yen Sin, a Chinese laundryman, drifts into a little fishing village in the wake of a storm which takes the life of one of the leading fishermen of the village. Shortly afterwards, the new minister loves and marries the fisherman's widow, greatly disappointing one of his elders (John Sainpolis), who desires her for himself.

The elder's revenge is to blackmail the minister by writing him notes which purports to come from the dead fisherman (Walter Long), but only Yen Sin knows the truth of this, and he does not tell his story until the end of the picture on his deathbed. Then he loosens



his houseboat from the wharf where it has been fastened and drifts out to sea.

Both the minister and his wife are very friendly with Yen Sin, but do not succeed in making a Christian of him until the very end. When Yen Sin realizes that the minister can forgive the enemy who posed as his friend, he decides that if the Christian religion can do that for a man, he desires it for himself.

810-52-0930, Standard 8mm., 1275-feet, 2-lbs. \$41.98
860-52-0930, Super 8, 1425-feet, 2-lbs. \$47.98
620-52-0930, 16mm., silent, 2550-feet, 7-lbs. \$149.98



THE LAW'S LASH

(1928)

Klondike, Robert Ellis, Mary Mabery, Richard R. Neill, Jack Marsh, LeRoy Mason, William Walters

Hidden deep in the North Woods, a cache of stolen furs and a crooked factor furnish the motivation for this fast-moving adventure story of the RCMP and a dog who solves the case almost single-pawed.

Klondike demonstrates why he was Rin-Tin-Tin's closest competitor during the hey-day of the canine pictures in the late 20's, furnishing thrills and action galore for the matinee audience. Small fry loved the



animal pictures and the formula was soon repeated by a host of imitators. *The Law's Lash* is very representative of this type of picture and still holds a fascination for young and old alike.

810-49-0902, Standard 8mm., 950-feet, 2-lbs. \$34.98
860-49-0902, Super 8, 1050-feet, 2-lbs. \$39.98
620-49-0902, 16mm., silent, 1875-feet, 6-lbs. \$124.98



PIPPA PASSES

(1909)

Directed by D. W. Griffith

with Gertrude Robinson, George Nicholls, James Kirkwood, Linda Arvidson, Marion Leonard, Arthur Johnson, Owen Moore

Browning's *Pippa Passes* (1841) is a study of unconscious influence. Under ordinary circumstances, Pippa, the little silk weaver who wanders singing through Asolo on her holiday, was much too humble to have commerce with "Asolo's Four Happiest Ones," but her song, reaching them at the crucial moment, importantly affects all their destinies.

Browning used four episodes, with connecting links.



Griffith has three. It gives him a chance to moralize on one of his favorite themes—the dangers of alcohol and tavern life. He later showed the influence of *Pippa Passes* in one of his Mutual features, *Home Sweet Home*.

810-34-0932, Standard 8mm., 250-feet, 14-ozs. \$7.98
860-34-0932, Super 8, 275-feet, 14-ozs. \$8.98
620-34-0932, 16mm., silent, 500-feet, 2-lbs. \$29.98

4 FILMS IN SUPER 8 FORMAT



A SUBMARINE PIRATE

(1915)

Syd Chaplin

810-10-0403, Standard 8mm., 500-feet, 2-lbs. \$21.98
860-10-0565, Super 8, 550-feet, 2-lbs. \$24.98
620-10-0096, 16mm., silent, 1000-feet, 4-lbs. \$74.98



THE SOCIAL SECRETARY

(1916)

Featuring **NORMA TALMADGE** with **GLADY DEN JAMES** and **ERIC VON STROHEIM**

810-49-0273, Standard 8mm., 800-feet, 2-lbs. \$29.98
860-49-0566, Super 8, 900-feet, 2-lbs. \$33.98
620-49-0085, 16mm., 1600-feet, 6-lbs. \$124.98



THE FLOATING COFFIN

(1914)

(A Chapter from "The Perils of Pauline")
PEARL WHITE, PAUL PANZER and CRANE WILBUR

810-43-0311, Standard 8mm., 300-feet, 14-ozs. \$12.98
860-43-0596, Super 8, 350-feet, 14-ozs. \$14.98
620-43-0117, 16mm., silent, 600-feet, 3-lbs. \$39.98



A CURE FOR POKERITIS

(1912)

JOHN BUNNY, FLORA FINCH

810-01-0327, Standard 8mm., 225-feet, 11-ozs. \$7.98
860-01-0593, Super 8, 250-feet, 11-ozs. \$8.98
620-01-0129, 16mm., silent, 450-feet, 2-lbs. \$24.98

FLYER - F211 MAY- JUNE 1971

Blackhawk Flyers are distributed 8 times each year, alternately with the Blackhawk Bulletin published quarterly.

BLACKHAWK'S HOURS AND LOCATION

Davenport is on Central Daylight Time (effective April 25, 1971) which is one hour behind Eastern Daylight Time, one hour ahead of Mountain Daylight Time, and two ahead of Pacific Daylight Time.

Our summer office hours are: 8:15 A.M. to 4:15 P.M. Monday, Tuesday, Wednesday, and Thursday (From May 6, 1971 to September 29, 1971) We are closed Friday, Saturday and Sunday and National Holidays.

We are located in our own building at 1235 West Fifth Street in Davenport. This is approximately three blocks west and three blocks north of the Davenport Post Office. Our telephone number is 323-9735, our area code number is 309.

Blackhawk Films
THE EASTIN-PHELPS CORPORATION
DAVENPORT, IOWA 52808

Address correction requested

To:



Blackhawk Indianhead symbol is a registered trademark of The Eastin-Pheasant Corporation.

SEE PAGE 11
FOR MORE
NEW AND
RECENT RELEASES