



MOTION

Littleton
Colorado 80122

4159 E. Easter Ave.
(303) 850-7879

Super 8
&

16 mm

Film Prints & Equipment
and

35 mm 2" x 2"

Color Slide Sets

1984



MOTION PICTURES

Littleton
Colorado 80122

4159 E. Easter Ave.
(303) 850-7879



WORLD'S GREATEST SELECTION OF THINGS TO SHOW

SBC School
of Cinematic Arts
Hugh M. Hefner Moving Image Archive

school
794 4895



MISPRINTS: Blackhawk strives for accuracy in advertising. However, errors can occur, and should you order an item which is incorrectly priced, described or illustrated, we will notify you. Prices in this catalog are subject to change.

Film

Super 8 and 16 mm

Animation FLIP THE FROG

- BULLONEY (1931)**
640-81-2476, 16m, sfx, 8min. \$60.00
THE CUCKOO MURDER CASE (1931)
880-81-2474, 58, sfx, 8min. \$30.00
640-81-2474, 16m, sfx, 8min. \$60.00
FUNNY FACE (1933)
640-81-2482, 16m, sfx, 8min. \$60.00
THE NEW CAR (1930)
880-81-2481, 58, sfx, 8min. \$30.00
640-81-2481, 16m, sfx, 8min. \$60.00
PUDDLE PRANKS (1930)
640-81-2480, 16m, sfx, 7min. \$60.00
ROOM RUNNERS (1932)
640-81-2832, 16m, sfx, 8min. \$60.00
SODA SQUIRT (1933)
640-81-2487, 16m, sfx, 6min. \$60.00
SPOOKS (1932)
640-81-1947, 16m, sfx, 8min. \$60.00
STRATOS FEAR (1933)
880-81-2856, 58, sfx, 7min. \$30.00
640-81-2856, 16m, sfx, 7min. \$60.00
TECHNO-CRACKED (1933)
640-81-2496, 16m, sfx, 8min. \$60.00

CARTOON CLASSICS

- ALADDIN & THE WONDERFUL LAMP (1934)**
885-81-2579, 58, mus/dia, 8min, COL \$30.00
685-81-2579, 16m, mus/dia, 8min, COL \$60.00
ALI BABA (1932)
885-81-1943, 58, mus/dia, 8min, COL \$30.00
685-81-1943, 16m, mus/dia, 8min, COL \$60.00
BIMBO'S AUTO (1936)
885-81-1948, 58, mus, 7min, COL \$30.00
685-81-1948, 16m, mus, 7min, COL \$60.00
BOLD KING COLE (1936)
885-81-2799, 58, mus/dia, 8min, COL \$30.00
685-81-2799, 16m, mus/dia, 8min, COL \$60.00
THE BRAVE TIN SOLDIER (1934)
885-81-2460, 58, mus/dia, COL, 8min. \$30.00
685-81-2460, 16m, mus/dia, COL, 8min. \$60.00
DON QUIXOTE (1934)
885-81-2803, 58, mus/dia, 8 min, color \$30.00
685-81-2803, 16mm, mus/dia, 8min, color \$60.00
FIDDLESTICKS (1931)
885-81-2486, 58, mus/SFX, 7min, COL \$30.00
685-81-2486, 16m, mus/SFX, 7min, COL \$60.00
THE GOOSE THAT LAID THE GOLDEN EGG (1934)
885-81-2801, 58, dia, 7min, COL \$30.00
685-81-2801, 16m, dia, COL, 7 min. \$60.00
HAPPY DAYS (1936)
5-81-2554, 16m, dia, 9 min, color \$60.00
THE HEADLESS HORSEMAN (1934)
885-81-2463, 58, mus/dia, COL, 9min. \$30.00
685-81-2463, 16m, mus/dia, COL, 9min. \$60.00
HUMPTY DUMPTY (1934)
885-81-2853, 58, dia, 7min, COL \$30.00
685-81-2853, 16m, dia, 7min, COL \$60.00
JACK AND THE BEANSTALK (1933)
885-81-2470, 58, mus/dia, 9min, COL \$30.00
685-81-2470, 16m, mus/dia, 9min, COL \$60.00

- JACK FROST (1934)**
885-81-2457, 58, dia, COL, 9min. \$30.00
685-81-2457, 16m, dia, COL, 9min. \$60.00
THE LITTLE RED HEN (1934)
885-81-2459, 58, dia, 8min, COL \$30.00
685-81-2459, 16m, dia, 8min, COL \$60.00
MOLLY MOO COW AND THE BUTTERFLIES (1935)
885-81-2800, 58, dia, 8min, COL \$30.00
685-81-2800, 16m, dia, 8min, COL \$60.00
NEPTUNE'S NONSENSE (1938)
885-81-2492, 58, dia, 8min, COL \$30.00
685-81-2492, 16m, dia, 8min, COL \$60.00
OLD MOTHER HUBBARD (1935)
885-81-2904, 58, dia, 11min, COL \$30.00
685-81-2904, 16m, dia, 11min, COL \$60.00
THE QUEEN OF HEARTS (1934)
885-81-2909, 58, dia, 7min, COL \$30.00
685-81-2909, 16m, dia, 7min, COL \$60.00
RABBIT STEW (1938)
885-81-2493, 58, dia, 7min, COL \$30.00
685-81-2493, 16m, dia, 7min, COL \$60.00
SIMPLE SIMON (1935)
885-81-2701, 58, dia, 7 min, COL \$30.00
685-81-2702, 16m, dia, 7 min, COL \$60.00
SINBAD THE SAILOR (1935)
885-81-2626, 58, dia, 8min, COL \$30.00
685-81-2626, 16m, dia, 8min, COL \$60.00
SUMMERTIME (1934)
885-81-2458, 58, SFX, 8min, COL \$30.00
685-81-2458, 16m, SFX, 8min, COL \$60.00
TOM THUMB (1933)
885-81-2003, 58, dia, 7min, COL \$30.00
685-81-2003, 16m, dia, 7min, COL \$60.00
TOONERVILLE PICNIC (1935)
885-81-2802, 58, dia, 8min, COL \$30.00
685-81-2802, 16m, dia, 7min, COL \$60.00
TOONERVILLE TROLLEY (1936)
885-81-2494, 58, dia, 7min, COL \$30.00
685-81-2494, 16m, dia, 7min, COL \$60.00

GENERAL

- THE CUCKOO CLOCK THAT WOULDN'T CUCKOO?**
885-81-2944, 58, dia, 12min, COL \$55.00
HELL BENT FOR ELECTION (1944)
885-81-2408, 58, dia, 13min, COL \$55.00
HOW THE ANIMALS DISCOVERED CHRISTMAS
885-81-2954, 58, nar, 12min, COL \$55.00
THE LITTLEST ANGEL
885-81-2955, 58, nar, 18min, COL \$75.00

SING-A-LONG

- IN MY MERRY OLDSMOBILE (1932)**
880-81-2242, 58, dia, 5min, BW \$19.00
640-81-2242, 16m, dia, 5min, BW \$38.00



(LUNCHEON AT 12)

Comedy CHARLIE CHAPLIN

- THE ADVENTURER (1917)**
640-04-2500, 16m, mus, 21min. \$140.00
BEHIND THE SCREEN (1916)
640-04-2501, 16m, mus, 21min. \$140.00
THE CHAMPION (1916)
880-04-1739, 58, mus, 26min. \$70.00
THE COUNT (1916)
640-04-2502, 16m, mus, 21min. \$140.00
THE CURE (1917)
640-04-2503, 16m, mus, 21min. \$140.00
EASY STREET (1917)
640-04-2504, 16m, mus, 20min. \$140.00
THE FATAL MALLET (1914)
640-04-2840, 16m, mus, 9min. \$75.00
THE FIREMAN (1916)
880-04-2505, 58, mus, 21min. \$50.00
640-04-2505, 16m, mus, 21min. \$140.00
THE FLOORWALKER (1916)
640-04-2506, 16m, mus, 22min. \$140.00
THE IMMIGRANT (1917)
880-04-2507, 58, mus, 21min. \$50.00
640-04-2507, 16m, mus, 21min. \$140.00
KID'S AUTO RACE/A BUSY DAY (1914)
640-04-2413, 16m, mus, 10min, BW \$75.00
MABEL'S MARRIED LIFE (1914)
640-04-1654, 16m, mus, 18fps, 16min. \$110.00
THE NEW JANITOR (1914)
620-04-1935, 16m, sil, 11min. \$60.00
A NIGHT OUT (1915)
620-04-1310, 16m, sil, 25min. \$140.00
ONE A.M. (1916)
640-04-2508, 16m, mus, 18min. \$140.00
880-04-2508, 58, mus, 18min. \$50.00
THE PAWNSHOP (1916)
640-04-2509, 16m, mus, 22min. \$140.00
THE RINK (1916)
880-04-2510, 58, mus, 22min. \$50.00
640-04-2510, 16m, mus, 22 min. \$140.00
THE ROUNDERS (1914)
620-04-1810, 16m, sil, 12min. \$60.00
TILLIE'S PUNCTURED ROMANCE (1914)
640-04-0988, 16m, mus, 44min, BW \$275.00
THE TRAMP (1915)
640-04-1399, 16m, mus, 18fps, 26min. \$140.00
THE VAGABOND (1916)
640-04-2511, 16m, mus, 22min. \$140.00

CHARLEY CHASE

- THE CHASES OF PIMPLE STREET? (1935)**
880-01-2916, 58, dia, 20min. \$50.00
640-01-2916, 16m, dia, 20min. \$140.00
HIGH C'S? (1930)
640-03-2826, 16m, dia, 26min. \$175.00
HIS WOODEN WEDDING (1925)
640-03-2034, 16m, mus, 22min. \$140.00
LUNCHEON AT TWELVE? (1933)
880-01-2748, 58, dia, 20min, BW \$50.00
640-01-2748, 16m, dia, 20min, BW \$140.00
ON THE WRONG TREK? (1936)
640-03-1662, 16m, dia, 21min. \$140.00
PIP FROM PITTSBURG? (1931)
880-01-2864, 58, dia, 21min. \$50.00
640-01-2864, 16m, dia, 21min. \$140.00
POKER AT EIGHT? (1935)
640-03-1443, 16m, dia, 20min. \$140.00
ROUGH SEAS? (1931)
640-01-2969, 16m, dia, 27min. \$175.00
SOUTHERN EXPOSURE? (1935)
880-03-1463, 58, dia, 22min. \$50.00
640-03-1463, 16m, dia, 22min. \$140.00
YOUNG IRONSIDES? (1932)
880-01-2915, 58, dia, 20min. \$50.00
640-01-2915, 16m, dia, 20min. \$140.00



(BRAVE TIN SOLDIER)



(ADVENTURER)

Film prints are black & white unless noted.

16mm prints are made on Estar stock and require dry or tape splices when splicing.

Many of these titles are described under their listing in the videocassette section.

Film

Super 8 and 16 mm



(DENTIST)

W. C. FIELDS

- THE BARBERSHOP (1940)
- 880-01-2937, 58, dia, 21min. \$50.00
- THE DENTIST (1932)
- 640-16-1010, 16m, dia, BW,
- 22min. \$140.00
- THE FATAL GLASS OF BEER (1933)
- 640-16-0993, 16m, dia,
- 18min. \$140.00

These 16mm sound prints are ordered from Blackhawk with the understanding that they will not be copied, reproduced, transferred to other media, leased, redistributed on a rental basis, used theatrically or for television of any kind, all of which other rights are expressly reserved.

- THE PHARMACIST (1933)
- 880-01-2939, 58, dia,
- 19min. \$50.00
- THE POOL SHARK (1915)
- 640-16-1096, 16m, mus,
- 11min. \$75.00

BUSTER KEATON

- THE BALLOONATIC (1923)
- 640-18-1498, 16m, mus,
- 28min. \$175.00
- THE BLACKSMITH (1922)
- 640-18-0947, 16m, mus,
- 21min. \$140.00
- COLLEGE (1927)
- 640-18-1086, 16m, mus,
- 67min. \$340.00
- COPS (1922)
- 640-18-2933, 16m, mus,
- 17min. \$140.00
- THE GENERAL (1926)
- 620-18-1801, 16m, sil,
- 100min. \$390.00
- THE GENERAL (Abridged)
- 640-18-1962, 16m, nar,
- 50min. \$275.00
- ONE WEEK (1920)
- 880-18-0989, 58, mus,
- 20min. \$50.00
- 640-18-0989, 16m, mus,
- 20min. \$140.00
- THE SILENT PARTNER (1955)
- 640-18-1375, 16m, dia,
- 25min. \$175.00
- STEAMBOAT BILL, JR. (1928)
- 880-18-1090, 58, mus,
- 71min. \$135.00
- 640-18-1090, 16m, mus,
- 71min. \$360.00

HAROLD LLOYD

- HAUNTED SPOOKS (1920)
- 640-19-0958, 16m, mus,
- 20min. \$140.00
- I'M ON MY WAY (1919)
- 880-19-1227, 58, mus,
- 15min. \$50.00
- THE NON-STOP KID (1918)
- 640-19-2184, 16m, mus,
- 15min. \$140.00
- TWO GUN GUSSIE (1918)
- 640-19-2098, 16m, mus,
- 13min. \$140.00

PITTS-TODD

- ON THE LOOSE (1931)
- 640-01-2849, 16m, dia,
- 18min. \$140.00

SNUB POLLARD

- IT'S A GIFT (1923)
- 640-01-1314, 16m, mus,
- 11min. \$75.00

LARRY SEMON

- THE BAKERY (1921)
- 620-01-2064, 16m, sil,
- 27min. \$140.00
- THE BELL HOP (1921)
- 640-01-2531, 16m, mus,
- 23min. \$175.00
- THE GROCERY CLERK (1920)
- 620-01-2266, 16m, sil,
- 28min. \$140.00
- THE SHOW (1922)
- 640-01-2236, 16m, mus,
- 25min, BW \$175.00

MACK SENNETT

- BARNEY OLDFIELD'S RACE FOR A LIFE (1913)
- 640-10-2440, 16m, mus,
- 16min. \$110.00
- THE DESPERATE SCOUNDREL (1916)
- 640-10-1753, 16m, mus,
- 20min, (18fps), BW \$110.00
- LOVE, SPEED & THRILLS (1915)
- 640-10-1277, 16m, mus,
- 11min. \$75.00
- TEDDY AT THE THROTTLE (1916)
- 640-10-1165, 16m, mus,
- 18fps, 20min. \$110.00

SHIRLEY TEMPLE

- POLLY TIX IN WASHINGTON (1933)
- 880-01-1294, 58, dia,
- 10min. \$30.00

TODD-KELLY

- DONE IN OIL (1934)
- 640-01-2865, 16m, dia,
- 19min. \$140.00



- ANGORA LOVE (1929)
- 880-02-1494, 58, mus, BW,
- 21min. \$50.00
- 640-02-1494, 16m, mus, BW,
- 21min. \$140.00
- ANOTHER FINE MESS (1930)
- 880-02-1371, 58, dia,
- 29min. \$70.00
- 640-02-1371, 16m, dia,
- BW 29min. \$175.00
- ANY OLD PORT (1932)
- 880-02-1374, 58, dia, BW,
- 22min. \$50.00
- 640-02-1374, 16m, dia, BW,
- 22min. \$140.00
- BACON GRABBERS (1929)
- 880-02-1632, 58, mus, BW,
- 21min. \$50.00
- 640-02-1632, 16m, mus,
- 21min. \$140.00



(FATAL GLASS)



(BARNEY OLDFIELD)

- THE BATTLE OF THE CENTURY
- 880-02-2975, 58, mus,
- 12 min., BW \$40.00
- 640-02-2975, 16m, mus,
- 12 min., BW \$80.00
- BE BIG (1930)
- 880-02-1372, 58, dia, BW,
- 32min. \$70.00
- 640-02-1372, 16m, dia, BW,
- 32min. \$175.00
- BEAU HUNKS (1931)
- 880-02-1387, 58, dia, 39min,
- BW \$90.00
- 640-02-1387, 16m, dia,
- 39min. \$235.00
- BELOW ZERO (1930)
- 880-02-1318, 58, dia, BW,
- 21min. \$50.00
- 640-02-1318, 16m, dia, 21min,
- BW \$140.00
- BERTH MARKS (1929)
- 880-02-1100, 58, dia, 21min,
- BW \$50.00
- 640-02-1100, 16m, dia, BW,
- 21min. \$140.00
- BIG BUSINESS (1929)
- 880-02-2733, 58, mus, 19min,
- BW \$50.00
- 640-02-2733, 16m, mus, 19min,
- BW \$140.00

- BLOCKHEADS (1938)
- 880-02-1342, 58, dia, 59min,
- BW \$120.00
- 640-02-1342, 16m, dia,
- 59min. \$320.00
- BLOTTO (1930)
- 880-02-1370, 58, dia, BW,
- 28min. \$70.00
- 640-02-1370, 16m, dia, BW,
- 28min. \$175.00
- THE BOHEMIAN GIRL (1936)
- 880-02-1343, 58, dia, 74min,
- BW \$135.00
- 640-02-1343, 16m, dia, 74min,
- BW \$375.00
- BRATS (1930)
- 880-02-1376, 58, dia, 21min,
- BW \$50.00
- 640-02-1376, 16m, dia, 21min,
- BW \$140.00
- BUSY BODIES (1933)
- 880-02-1328, 58, dia, 20min,
- BW \$50.00
- 640-02-1328, 16m, dia, BW,
- 20min. \$140.00
- CHICKENS COME HOME (1931)
- 880-02-1946, 58, dia, 28min,
- BW \$70.00
- 640-02-1946, 16m, dia, BW,
- 28min. \$175.00
- THE CHIMP (1932)
- 880-02-1958, 58, dia, 26min,
- BW \$70.00
- 640-02-1958, 16m, dia, BW,
- 26min. \$175.00
- A CHUMP AT OXFORD (1940)
- 880-02-2232, 58, dia,
- 64min. \$120.00
- 640-02-2232, 16m, dia, 64min,
- BW \$320.00
- A CHUMP AT OXFORD (ABR.) (1940)
- 640-02-1386, 16m, dia, 40min,
- BW \$235.00
- COME CLEAN (1931)
- 880-02-1373, 58, dia, 21min,
- BW \$50.00
- 640-02-1373, 16m, dia, BW
- 21min. \$140.00
- COUNTY HOSPITAL (1932)
- 880-02-1320, 58, dia, 21min,
- BW \$50.00
- 640-02-1320, 16m, dia, BW,
- 21min. \$140.00
- DIRTY WORK (1933)
- 880-02-1944, 58, dia,
- 20min. \$50.00
- 640-02-1944, 16m, dia, 20min,
- BW \$140.00
- DO DETECTIVES THINK (1927)
- 620-02-1803, 16m, sil, 29min,
- BW \$140.00
- DO IT YOURSELF (1938)
- 880-02-1382, 58, dia, 21min,
- BW \$50.00
- 640-02-1382, 16m, dia, BW,
- 21min. \$140.00



(I'M ON MY WAY)

USC
of
Hugh M. Holman Moving Image Archive



Film prints are black & white unless noted.

16mm prints are made on Estar stock and require dry or tape splices when splicing.

Many of these titles are described under their listing in the videocassette section.

Film 1

Super 8 and 16 mm

LAUREL AND HARDY

DOUBLE WHOOPEE (1929)
620-02-1401, 16m, sil, 26min,
BW\$140.00

DUCK SOUP (1927)
620-02-2935, 16m, sil,
24min, BW\$140.00

EARLY TO BED (1928)
620-02-1914, 16m, sil, 25min,
BW\$140.00

THE FINISHING TOUCH (1928)
620-02-1903, 16m, sil, 29min,
BW\$140.00

THE FIXER UPPERS (1935)
880-02-1319, 58, dia, 21min,
BW\$50.00

640-02-1319, 16m, dia, BW,
21min\$140.00

FLYING ELEPHANTS (1927)
620-02-1899, 16m, sil, 25min,
BW\$140.00

FROM SOUP TO NUTS (1928)
620-02-1326, 16m, sil, 26min,
BW\$140.00

FUN ON THE RUN
880-02-2924, 58, dia, 20min,
BW\$50.00

640-02-2924, 16m, dia, 20min,
BW\$140.00

GOING BYE BYE (1934)
880-02-1295, 58, dia, 22min,
BW\$50.00

640-02-1295, 16m, dia, BW,
22min\$140.00

GYP THE GYPSY (1936)
880-02-1251, 58, dia, 22min,
BW\$50.00

640-02-1251, 16m, dia, BW,
22min\$140.00

HABEAS CORPUS (1929)
880-02-1286, 58, mus, 21min,
BW\$50.00

640-02-1286, 16m, mus, 21min,
BW\$140.00

HELPMATES (1931)
880-02-1322, 58, dia,
21min\$50.00

640-02-1322, 16m, dia,
21min\$140.00

HOG WILD (1930)
880-02-1955, 58, dia,
20min\$50.00

640-02-1955, 16m, dia, 20min,
BW\$140.00

THE HOOSEGOW (1929)
880-02-1336, 58, dia,
21min\$50.00

640-02-1336, 16m, dia,
21min\$140.00

LAUGHING GRAVY (1931)
880-02-1956, 58, dia,
19min\$50.00

640-02-1956, 16m, dia,
19min\$140.00

THE LAUREL & HARDY MURDER CASE (1930)
880-02-1957, 58, dia, 28min,
BW\$70.00

640-02-1957, 16m, dia,
28min\$175.00

LEAVE 'EM LAUGHING (1927)
620-02-1260, 16m, sil, 30min,
BW\$140.00

LIBERTY (1929)
880-02-2922, 58, mus,
20min\$50.00

640-02-2922, 16m, mus, 20min,
BW\$140.00

THE LIVE GHOST (1934)
880-02-1293, 58, dia,
21min\$50.00

640-02-1293, 16m, dia, 21min,
BW\$140.00

ME AND MY PAL (1933)
880-02-1429, 58, dia,
19min\$50.00

640-02-1429, 16m, dia,
19min\$140.00

MEN O' WAR (1928)
880-02-1330, 58, dia,
20 min\$50.00

640-02-1330, 16m, dia,
20 min\$140.00

MIDNIGHT PATROL (1933)
880-02-2161, 58, dia,
21min\$50.00

640-02-2161, 16m, dia,
21min\$140.00

THE MUSIC BOX (1932)
880-02-1369, 58, dia,
30 min\$70.00

640-02-1369, 16m, dia, 30min,
BW\$175.00

NIGHT OWLS (1930)
880-02-1254, 58, dia,
22min\$50.00

640-02-1254, 16m, dia,
22min\$140.00

OLIVER THE EIGHTH (1934)
880-02-1344, 58, dia,
29min\$70.00

640-02-1344, 16m, dia,
29min\$175.00

ONE GOOD TURN (1931)
880-02-1325, 58, dia,
22min\$50.00

640-02-1325, 16m, dia,
22min\$140.00

OUR RELATIONS (1936)
880-02-1084, 58, dia,
74min\$140.00

640-02-1084, 16m, dia,
74min\$375.00

OUR WIFE (1931)
880-02-2147, 58, dia,
21min\$50.00

640-02-2147, 16m, dia,
21min, BW\$140.00

PACK UP YOUR TROUBLES (1931)
880-02-1368, 58, dia,
65min\$125.00

PARDON US (1931)
880-02-1391, 58, dia,
56min\$120.00

640-02-1391, 16m, dia,
56min\$320.00

A PERFECT DAY (1929)
880-02-1317, 58, dia,
21min\$50.00

640-02-1317, 16m, dia, 21min,
BW\$140.00

PUTTING PANTS ON PHILIP (1928)
620-02-1795, 16m, sil, 21min,
BW\$110.00

SAPS AT SEA (1940)
880-02-1390, 58, dia,
61min\$120.00

640-02-1390, 16m, dia,
61min\$320.00

SCRAM (1932)
880-02-1160, 58, dia,
22min\$50.00

640-02-1160, 16m, dia,
22min\$140.00

THE SECOND HUNDRED YEARS (1927)
620-02-1312, 16m, sil,
28min\$140.00

SONS OF THE DESERT (1932)
880-02-1388, 58, dia,
66min\$125.00

640-02-1388, 16m, dia,
66min\$335.00

SUGAR DADDIES (1927)
620-02-1393, 16m, sil,
22min\$140.00

SWISS MISS (1938)
880-02-1389, 58, dia,
77 min\$145.00

640-02-1389, 16m, dia,
77 min\$390.00

THAT'S MY WIFE (1929)
880-02-2907, 58, mus,
18min\$50.00

640-02-2907, 16m, mus,
18min\$140.00

THEIR FIRST MISTAKE (1932)
880-02-1323, 58, dia,
21min\$50.00

640-02-1323, 16m, dia,
21min\$140.00

THEIR PURPLE MOMENT (1928)
620-02-1746, 16m, sil,
26min\$140.00

THEM THAR' HILLS (1934)
880-02-1331, 58, dia,
21min\$50.00

640-02-1331, 16m, dia, 21min,
BW\$140.00

THEY GO BOOM (1929)
880-02-1001, 58, dia,
21min\$50.00

640-02-1001, 16m, dia,
21min\$140.00

THICKER THAN WATER (1935)
640-02-1157, 16m, dia,
21min\$140.00

TIT FOR TAT (1935)
880-02-1321, 58, dia,
19min\$50.00

640-02-1321, 16m, dia,
19min, BW\$140.00

TOWED IN A HOLE (1933)
880-02-1335, 58, dia,
22min\$50.00

640-02-1335, 16m, dia,
22min\$140.00

TWICE TWO (1933)
880-02-1324, 58, dia,
21min\$50.00

640-02-1324, 16m, dia,
21min\$140.00

TWO TARS (1928)
880-02-2418, 58, mus,
22min\$50.00

640-02-2418, 16m, mus, 22min,
BW\$140.00

UNACUSTOMED AS WE ARE (1929)
880-02-2841, 58, dia,
19min\$50.00

640-02-2841, 16m, dia,
19min\$140.00

WAY OUT WEST
880-02-1367, 58, dia, 66min,
BW\$125.00

640-02-1367, 16m, dia, 66min,
BW\$335.00

THE WACKY WEST
880-02-1258, 58, dia, 26min,
BW\$70.00

640-02-1258, 16m, dia,
26min\$175.00

WE FAW DOWN (1928)
620-02-1648, 16m, sil,
25min\$140.00

WITH LOVE AND HISSES (1927)
620-02-1019, 16m, sil,
31min\$140.00

WRONG AGAIN (1929)
880-02-2941, 58, mus, 18min,
BW\$50.00

640-02-2941, 16m, mus,
18min\$140.00

YOU'RE DARN TOOTIN' (1928)
880-02-1465, 58, mus,
21min\$50.00

640-02-1465, 16m, mus, BW,
21min\$140.00

THE LITTLE RASCALS

ANNIVERSARY TROUBLE (1935)
880-05-1586, 58, dia, 22min,
BW\$50.00

640-05-1586, 16m, dia,
22min\$140.00

ARBOR DAY (1936)
640-05-1560, 16m, dia, 11min, BW ..
\$75.00

THE AWFUL TOOTH (1938)
880-05-1556, 58, dia,
11min\$30.00

640-05-1556, 16m, dia,
11min\$75.00

BEAR FACTS (1938)
880-05-1597, 58, dia,
11min\$30.00

640-05-1597, 16m, dia,
11min\$75.00

BEAR SHOOTERS (1930)
640-05-1576, 16m, dia,
20 min\$140.00

BEDTIME WORRIES (1932)
880-05-1574, 58, dia,
21min\$50.00

640-05-1574, 16m, dia,
21min\$140.00

BIG BUSINESS (Rascals) (1924)
620-05-1085, 16m, sil, 28min,
BW\$140.00

BIG EARS (1931)
640-05-1554, 16m, dia, 21min,
BW\$140.00

BIRTHDAY BLUES (1932)
640-05-1568, 16m, dia,
20min\$140.00



(BRATS)



(OUR WIFE)



(DIRTY WORK)



(WAY OUT WEST)

Film prints are black & white unless noted.

16mm prints are made on Estor stock and require dry or tape splices when splicing.

Many of these titles are described under their listing in the videocassette section.

Film

Super 8 and 16 mm



(BORED OF EDUCATION)

THE LITTLE RASCALS

BORED OF EDUCATION² (1936)

- 880-05-1569, 58, dia, 11min.\$30.00
 640-05-1569, 16m, dia, 11min.\$75.00
BOUNCING BABIES² (1929)
 880-05-1607, 58, dia, 21min, BW\$50.00
 640-05-1607, 16m, dia, 21min.\$140.00
BOXING GLOVES² (1929)
 880-05-1617, 58, dia, 18min, BW\$50.00
CAME THE BRAWN² (1938)
 880-05-1611, 58, dia, 11min.\$30.00
DIVOT DIGGERS² (1936)
 880-05-1584, 58, dia, 15 min.\$50.00
 640-05-1584, 16m, dia, 15min.\$140.00
DOGS IS DOGS² (1931)
 880-05-1601, 58, dia, 22min, BW\$50.00
 640-05-1601, 16m, dia, 22min.\$140.00
THE FIRST ROUND-UP² (1934)
 880-05-1588, 58, dia, 19min, BW\$50.00
 640-05-1588, 16m, dia, 19min.\$140.00
THE FIRST SEVEN YEARS² (1930)
 640-05-1624, 16m, dia, 19min.\$140.00
FISH HOOKY² (1933)
 880-05-1588, 58, dia, 19min.\$50.00
 640-05-1588, 16m, dia, 19min, BW\$140.00
FISHY TALES² (1937)
 880-05-1578, 58, dia, 11min.\$30.00
FLY MY KITE² (1931)
 880-05-1564, 58, dia, 21min, BW\$50.00
FOR PETE'S SAKE² (1934)
 640-05-1459, 16m, dia, 19min.\$140.00
FORGOTTEN BABIES² (1933)
 880-05-1600, 58, dia, 17min.\$50.00
FRAMING YOUTH² (1937)
 640-05-1456, 16m, dia, 11min, BW\$75.00
FREE EATS² (1932)
 640-05-1587, 16m, dia, 19min, BW\$140.00
FREE WHEELING² (1932)
 880-05-1573, 58, dia, 20min.\$50.00
 640-05-1573, 16m, dia, 20min.\$140.00

- GLOVE TAPS² (1937)**
 880-05-1557, 58, dia, 11min, BW\$30.00
 640-05-1557, 16m, dia, 11min.\$75.00
HEARTS ARE THUMPS² (1937)
 880-05-1610, 58, dia, 10min.\$30.00
 640-05-1610, 16m, dia, 10min.\$75.00
HELPING GRANDMA² (1931)
 880-05-1592, 58, dia, 21min.\$50.00
HI NEIGHBOR² (1934)
 880-05-1593, 58, dia, 18min.\$50.00
 640-05-1593, 16m, dia, 18min.\$140.00
HIDE AND SHRIEK² (1938)
 640-05-1457, 16m, dia, 16min.\$140.00
HONKEY DONKEY² (1934)
 640-05-1558, 16m, dia, 16min.\$140.00
HOOK AND LADDER² (1932)
 880-05-1458, 58, dia, 19 min.\$50.00
 640-05-1458, 16m, dia, 19min.\$140.00
THE KID FROM BORNEO² (1933)
 880-05-1460, 58, dia, 19min.\$50.00
 640-05-1460, 16m, dia, 19min.\$140.00
A LAD AND A LAMP² (1932)
 880-05-1596, 58, dia, 17min, BW\$50.00
 640-05-1596, 16m, dia, 17min.\$140.00
LAZY DAYS² (1929)
 880-05-1582, 58, dia, 21min, BW\$50.00
 640-05-1582, 16m, dia, 21min.\$140.00
LITTLE DADDY² (1929)
 880-05-1577, 58, dia, 21min, BW\$50.00
 640-05-1577, 16m, dia, 21 min.\$140.00
LITTLE PAPA² (1935)
 880-05-1559, 58, dia, 20min.\$50.00
LITTLE SINNERS² (1935)
 880-05-1575, 58, dia, 17min.\$50.00
 640-05-1575, 16m, dia, 17min.\$140.00
LODGE NIGHT² (1923)
 620-05-2591, 16m, sil, 29min, BW\$140.00
LOVE BUSINESS² (1931)
 880-05-1625, 58, dia, 21min.\$50.00
 640-05-1625, 16m, dia, 21min.\$140.00
THE LUCKY CORNER² (1936)
 880-05-1599, 58, dia, 17 min.\$50.00
 640-05-1599, 16m, dia, 17min.\$140.00
MAIL AND FEMALE² (1936)
 880-05-1581, 58, dia, 11min.\$30.00
MAMA'S LITTLE PIRATE² (1934)
 880-05-1604, 58, dia, 19min.\$50.00
 640-05-1604, 16m, dia, 19min.\$140.00
MIKE FRIGHT² (1934)
 640-05-1614, 16m, dia, 18min, BW\$140.00
MOAN AND GROAN, INC.² (1929)
 880-05-1620, 58, dia, 21min.\$50.00
 640-05-1620, 16m, dia, 21min.\$140.00
MUSH AND MILK² (1933)
 640-05-1555, 16m, dia, 19min.\$140.00

- OUR GANG FOLLIES OF 1936**
 880-05-1602, 58, dia, 18min.\$50.00
 640-05-1602, 16m, dia, 18min.\$140.00
OUR GANG FOLLIES OF 1938²
 880-05-2388, 58, dia, 21min.\$50.00
 640-05-2388, 16m, dia, 21min.\$140.00
PAY AS YOU EXIT² (1936)
 880-05-1553, 58, dia, BW, 11min.\$30.00
 640-05-1553, 16m, dia, 11min, BW\$75.00
THE PIGSKIN PALOOKA² (1937)
 880-05-1594, 58, dia, 11min.\$30.00
 640-05-1594, 16m, dia, 11min, BW\$75.00
THE PINCH SINGER² (1936)
 640-05-1612, 16m, dia, 17min.\$140.00
THE POOCH (1932)
 640-05-1565, 16m, dia, 20min.\$140.00
PUPS IS PUPS² (1930)
 880-05-1567, 58, dia, 19min, BW\$50.00
 640-05-1567, 16m, dia, 19min.\$140.00
RAILROADIN'² (1929)
 880-05-2333, 58, dia, 16 min.\$50.00
 640-05-2333, 16m, dia, 16min.\$140.00
READIN' AND WRITIN'² (1932)
 880-05-1609, 58, dia, 21min.\$50.00
 640-05-1609, 16m, dia, 21min.\$140.00
REUNION IN RHYTHM² (1937)
 880-05-1615, 58, dia, 11min, BW\$30.00
ROAMIN' HOLIDAY² (1937)
 880-05-1619, 58, dia, 11 min.\$30.00
 640-05-1619, 16m, dia, 11min.\$75.00
RUSHIN' BALLET² (1937)
 880-05-1580, 58, dia, 11min, BW\$30.00
 640-05-1580, 16m, dia, 11min.\$75.00
SCHOOL'S OUT² (1930)
 880-05-1618, 58, dia, 21 min.\$50.00
 640-05-1618, 16m, dia, 21min.\$140.00
SECOND CHILDHOOD² (1936)
 640-05-1622, 16m, dia, 19min, BW\$140.00
SEEING THE WORLD² (1927)
 620-05-2745, 16m, sil, 24min, BW\$140.00
SHIVER MY TIMBERS² (1931)
 640-05-1579, 16m, dia, 21min.\$140.00
SHIVERING SHAKESPEARE² (1929)
 640-05-1455, 16m, dia, 18min.\$140.00

- SPANKY² (1932)**
 880-05-1595, 58, dia, 20min.\$50.00
 640-05-1595, 16m, dia, 20min.\$140.00
SPOOKY HOOKY² (1936)
 880-05-1608, 58, dia, 11min.\$30.00
 640-05-1608, 16m, dia, 11min.\$75.00
SPOOK SPOOFING² (1928)
 880-05-1426, 58, mus, 22 min.\$50.00
 640-05-1426, 16m, mus, 22min.\$140.00
SPRUCIN' UP² (1935)
 640-05-1570, 16m, dia, 17min.\$140.00
TEACHER'S PET² (1930)
 880-05-1583, 58, dia, 21min.\$50.00
 640-05-1583, 16m, dia, BW, 21min.\$140.00
THREE SMART BOYS² (1937)
 880-05-1623, 58, dia, 10min, BW\$30.00
 640-05-1623, 16m, dia, 10min.\$75.00
A TOUGH WINTER² (1930)
 880-05-1566, 58, dia, 21min.\$50.00
 640-05-1566, 16m, dia, 21min.\$140.00
TWO TOO YOUNG² (1936)
 880-05-1591, 58, dia, 10min.\$30.00
 640-05-1591, 16m, dia, 10min.\$75.00
WHEN THE WIND BLOWS² (1930)
 880-05-1606, 58, dia, 20 min.\$50.00
WILD POSES² (1933)
 640-05-1589, 16m, dia, 19min.\$140.00

Drama

- THE BATTLESHIP POTEMKIN² (1925)**
 640-30-1091, 16m, mus, 68min.\$345.00
THE BIRTH OF A NATION (1915)
 885-34-2833, 58, mus, part color, 158min.\$480.00
 685-34-2833, 16m, mus, part color, 158min.\$869.00
DON Q, SON OF ZORRO (1925)
 640-53-1995, 16m, mus, 113min.\$575.00
EARTH (1930)
 640-30-2400, 16m, mus, 88min, BW\$445.00
IT² (1927)
 640-30-2862, 16m, mus, 71min.\$36.00
THE LONELY VILLA (1909)
 640-33-2157, 16m, mus/nar, 9min.\$75.00
THE MARK OF ZORRO (1920)
 5-30-0951, 16m, mus, 91 min.\$460.00
MY BEST GIRL² (1927)
 640-30-2958, 16m, mus, 78min, BW\$395.00
OLIVER TWIST (1922)
 640-52-1339, 16m, mus, 77min.\$390.00
POLLYANNA² (1920)
 640-30-2972, 16m, mus, 60min.\$320.00
THE POOR LITTLE RICH GIRL² (1917)
 640-30-2965, 16m, mus, 64min.\$325.00
SON OF THE SHEIK² (1926)
 640-55-0913, 16m, mus, 68min.\$345.00
TOL'ABLE DAVID (1921)
 640-30-1980, 16m, mus, 84min, part color.\$425.00



Film prints are black & white unless noted.

16mm prints are made on Estar stock and require dry or tape splices when splicing.

Many of these titles are described under their listing in the videocassette section.

Film

Super 8 and 16 mm

History

- CHRISTMAS ON GRANDFATHER'S FARM**
885-66-2953, 58, dia, 13min,
COL\$50.00
- CITY OF THE GOLDEN GATE (1932)**
640-66-2200, 16m, nar,
9min.\$75.00
- THE DESTRUCTION OF SAN FRANCISCO (1906)**
620-66-0980, 16m, sil,
25min.\$140.00
- ERUPTION: ST. HELENS EXPLODES**
885-66-2956, 58, SFX, 25min,
COL\$70.00
- 685-66-2956, 16m, dia, 25min,
COL\$140.00**
- FILMING THE CRASHES (1953)**
880-66-2016, 58, SFX, 10min,
BW\$30.00
- LUMIERES FIRST PICTURE SHOW (1895)**
640-66-2209, 16m, mus, 18fps,
19min.\$110.00
- MELIES: TALES OF TERROR (1903-04)**
620-87-1052, 16m, sil,
11min.\$60.00
- THE PLOUGH THAT BROKE THE PLAINS (1936)**
640-66-2403, 16m, nar,
25min.\$175.00
- THE RIVER (1937)**
640-66-2404, 16m, nar,
29min.\$175.00
- BAER vs LOUIS (1935)**
640-95-1398, 16m, stx,
22min.\$140.00
- SIR ARTHUR CONAN DOYLE (1927)**
640-66-2056, 16m, dia, 11min,
BW\$75.00
- THE NORMANDIE (1945)**
880-69-2273, 58, nar,
9min.\$30.00
- QUEEN MARY — GREAT OCEAN LINERS (1936)**
880-69-2244, 58, nar,
8min.\$30.00
- 640-69-2244, 16m, nar,
8min.\$75.00**
- AIR DEVILS (1930)**
640-70-2860, 16m, dia,
10 min.\$75.00
- COAST TO COAST IN 48 HOURS (1930)**
640-66-1405, 16m, nar,
20min.\$140.00
- THE GRAF ZEPPELIN (1927)**
640-70-2328, 16m, nar,
16min.\$140.00
- LINDBURGH'S FLIGHT AND RETURN (1903)**
880-72-2061, 58, dia,
12min.\$30.00
- PAN AMERICAN CLIPPERS (1927)**
640-70-2212, 16m, nar,
11min.\$75.00
- PIONEER PLANES, PILOTS AND DAREDEVILS (1903)**
620-70-2191, 16m, sil, BW,
23min.\$110.00
- THUNDER OF STEAM IN THE BLUE RIDGE (1958)**
640-77-1218, 16m, SFX,
20min.\$140.00



(MY BEST GIRL)

PAUL KILLIAM'S HISTORY OF THE MOTION PICTURE

"The History of the Motion Picture" is a unique series of half-hours tracing the development of the 20th Century art of filmmaking.

Some units are condensations containing carefully chosen highlights and key scenes from great classics. Others present anologically selected materials from many sources on specific themes: comedy styles, individual stars, directional techniques, etc. Musical scores enhance interest for today's audience, and thoughtful narration pinpoints the significance of each sequence in movie history, recalling the challenges faced by the craftsmen who made them.

The 16mm sound prints of this series are ordered from Blackhawk with the understanding that they will not be copied, reproduced, transferred to any other media, leased, redistributed on a rental basis, used theatrically or for television of any kind, all of which rights are specifically reserved.

- AMERICA (1924)**
640-34-1239, 16m, nar,
27min.\$175.00
- THE AMERICANO (1916)**
640-53-2612, 16m, nar,
27min.\$175.00
- THE BLACK PIRATE (1926)**
640-53-1241, 16m, nar,
27min.\$175.00
- BLOOD AND SAND (1922)**
640-55-1113, 16m, nar,
27min.\$175.00
- THE BUSTER KEATON SPECIAL (1927)**
640-18-1233, 16m, nar,
27min.\$175.00
- THE CLOWN PRINCES OF HOLLYWOOD (1958)**
640-01-1192, 16m, nar,
27min.\$175.00
- DRACULA (1922)**
640-86-2233, 16m, nar,
25min.\$175.00
- DR. JEKYLL & MR. HYDE (1920)**
640-86-2065, 16m, nar,
27min.\$175.00
- THE EAGLE (1925)**
640-55-2263, 16m, nar,
27min.\$175.00
- THE FALL OF BABYLON (1927)**
640-34-2274, 16m, nar,
27min.\$175.00
- FILM FIRSTS, PART I (1927)**
640-66-1092, 16m, nar,
27min.\$175.00
- FILM FIRSTS, PART II (1927)**
640-66-0953, 16m, nar,
27min.\$175.00
- THE FUN FACTORY (1927)**
640-10-2279, 16m, nar,
25min.\$175.00
- THE GARDEN OF EDEN (1928)**
640-34-2284, 16m, nar,
27min.\$175.00
- THE GENERAL (1926)**
640-18-1126, 16m, nar,
27min.\$175.00
- GIRLS IN DANGER (1922)**
640-42-2292, 16m, nar,
27min.\$175.00
- THE HEADLESS HORSEMAN (1922)**
640-01-1392, 16m, nar,
27min.\$175.00
- HOODOO ANN (1916)**
640-30-1273, 16m, nar,
27min.\$175.00
- THE HUNCHBACK OF NOTRE DAME (1923)**
640-52-1385, 16m, nar,
27min.\$175.00
- ORPHANS OF THE STORM - PART I (1927)**
640-34-2385, 16m, nar,
27min.\$175.00
- ORPHANS OF THE STORM - PART II (1927)**
640-34-2488, 16m, nar,
27min.\$175.00
- THE ROAD TO YESTERDAY (1927)**
640-49-2301, 16m, nar,
27min.\$175.00
- THE SAD CLOWNS (1927)**
640-01-2310, 16m, nar,
27min.\$175.00
- SLAPSTICK (1927)**
640-01-1220, 16m, nar,
27min.\$175.00
- SON OF THE SHIEK (1926)**
640-55-2343, 16m, nar,
27min.\$175.00
- THE STORY OF THE SILENT SERIALS (1927)**
640-42-2314, 16m, nar,
27min.\$175.00
- THE STORY OF WM. S. HART (1927)**
640-57-2295, 16m, nar,
27min.\$175.00
- THE TEMPEST (1927)**
640-30-2316, 16m, nar,
27min.\$175.00
- THE THIEF OF BAGDAD (1924)**
640-53-2322, 16m, nar,
27min.\$175.00
- THE VALENTINO MYSTIQUE (1927)**
640-55-1226, 16m, nar,
28min.\$175.00
- VARIETY (1926)**
640-30-2318, 16m, nar,
27min.\$175.00
- WILL ROGERS (1927)**
640-68-2599, 16m, nar,
27min.\$175.00
- THE YANKEE CLIPPER (1927)**
640-30-2345, 16m, nar,
27min.\$175.00



(YANKEE CLIPPER)



(AMERICANO)



(THE GENERAL)



(THUNDER OF STEAM)

USC Sch
Cinen
Hugh M. Hefner Moving Image Archive

Lobster

Film prints are black & white unless noted.

16mm prints are made on Estar stock and require dry or tape splices when splicing.

Many of these titles are described under their listing in the videocassette section.

Film

Super 8 and 16 mm

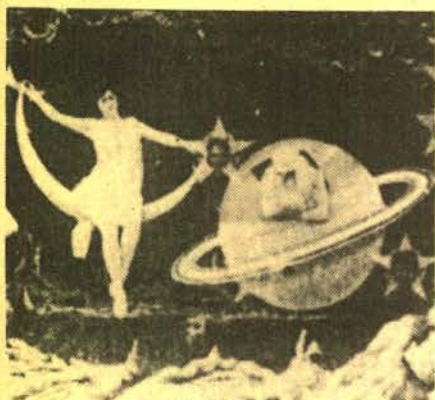

(TRIP TO MOON)



(VALLEY OF FIRE)



(LAW & OUTLAW)



(PHANTOM)



(MAN WHO KNEW TOO MUCH)

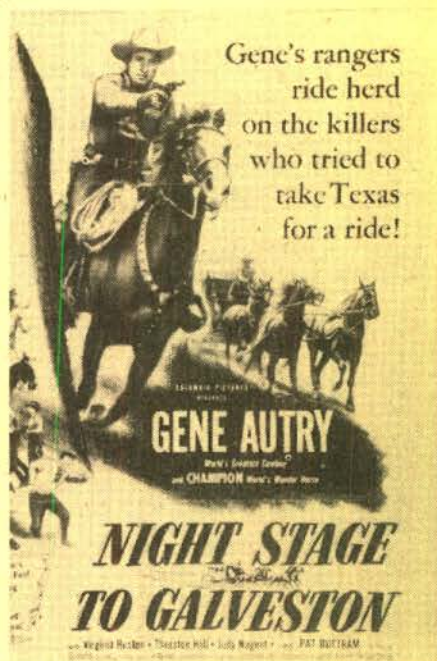

Musical

- BLACK AND TAN** (1930)
640-88-2360, 16m, dia,
20min.\$140.00
- POT 'O GOLD** (1941)
640-88-2516, 16m, dia,
86min, BW\$430.00
- ST. LOUIS BLUES** (1929)
640-88-2732, 16m, dia,
16min.\$140.00

Sci-Fi/ Suspense

- DR. JEKYLL & MR. HYDE** (1920)
640-86-1056, 16m, mus,
65min.\$330.00
- THE ENCHANTED STUDIO**
880-01-2604, 8, mus, 24min, part
color (18fps)\$70.00
- 640-01-2604, 16m, mus, 24min, part
color (18fps)\$140.00
- THE HUNCHBACK OF NOTRE DAME**
(1923)
640-52-1968, 16m, mus,
95min.\$480.00
- MACABRE MOMENTS FROM PHANTOM
OF THE OPERA**
640-52-1173, 16m, nar/mus, 34min,
part color\$235.00
- THE MAN WHO KNEW TOO MUCH**
(1934)
640-35-2278, 16m, dia, 77min,
BW\$390.00
- NOSFERATU, THE VAMPIRE** (1922)
640-86-0952, 16m, mus,
52min.\$275.00

- THE PHANTOM OF THE OPERA** (1925)
880-52-1127, 8, mus, 78min,
part color\$150.00
- 640-52-1127, 16m, mus, 78min,
part color\$420.00
- A TRIP TO THE MOON** (1902)
640-87-2352, 16m, mus, 13min,
BW\$75.00

War

- THE ATOMIC BOMB IN WWII** (1945)
880-75-2843, 8, nar,
10min.\$30.00
- THE BATTLE OF BRITAIN**
880-75-2340, 8, dia, 10min,
BW\$30.00
- 640-75-2340, 16m, dia, 10min,
BW\$75.00
- FDR: DECLARATION OF WAR** (1941)
640-75-2361, 16m, dia,
9min.\$75.00
- THE INVASION OF IWO JIMA** (1945)
5-75-2819, 16m, nar,
10min.\$75.00
- JAPANESE SUICIDE ATTACKS** (1945)
640-75-2738, 16m, nar,
10min.\$75.00
- THE MOVING PICTURE BOYS IN THE
GREAT WAR**
685-75-2598, 16m, nar, 51min,
part color\$300.00
- PEARL HARBOR** (1941)
880-75-2198, 8, dia, 9min,
BW\$30.00

Western GENE AUTRY

- BLUE CANADIAN ROCKIES** (1952)
640-57-2967, 16m, dia, 58min,
BW\$320.00

- BOOTS AND SADDLES** (1937)
640-57-2960, 16m, dia, 59min,
BW\$320.00
- CALL OF THE CANYON** (1942)
5-57-2938, 16m, dia, 71min,
BW\$360.00
- COW TOWN** (1950)
640-57-2881, 16m, dia, 70min,
BW\$355.00
- HEART OF THE RIO GRANDE** (1942)
5-57-2946, 16m, dia, 70min,
BW\$355.00
- LAST OF THE PONY RIDERS** (1953)
640-57-2971, 16m, dia, 59min,
BW\$320.00
- MELODY RANCH** (1942)
5-57-2934, 16m, dia, 84min,
BW\$425.00
- MELODY TRAIL** (1935)
640-57-2963, 16m, dia, 60min,
BW\$320.00
- NIGHT STAGE TO GALVESTON** (1952)
640-57-2973, 16m, dia,
61min.\$320.00
- ON TOP OF OLD SMOKY** (1953)
640-57-2974, 16m, dia,
59 min, BW\$320.00
- PRAIRIE MOON** (1938)
640-57-2942, 16m, dia, 58min,
BW\$320.00
- RIDIN' ON A RAINBOW** (1941)
5-57-2948, 16m, dia 74min,
BW\$375.00
- ROBIN HOOD OF TEXAS** (1947)
5-57-2951, 16m, dia, 71min,
BW\$360.00
- SIoux CITY SUE** (1946)
5-57-2936, 16m, dia, 69min,
BW\$350.00
- SOUTH OF THE BORDER** (1939)
5-57-2957, 16m, dia, 70min,
BW\$355.00

- VALLEY OF FIRE** (1951)
640-57-2970, 16m, dia,
63min.\$320.00
- WINNING OF THE WEST** (1953)
640-57-2968, 16m, dia, 57min,
BW\$320.00

TOM MIX

- THE LAW AND THE OUTLAW** (1913)
620-58-1483, 16m, sil,
38min.\$180.00

WM. S. HART

- THE TOLL GATE** (1920)
620-57-1002, 16m, sil,
81min.\$315.00

"BRONCHO BILLY" ANDERSON

- THE GREAT TRAIN ROBBERY** (1903)
885-57-1951, 8, mus, 14min, part
color, (18fps)\$50.00
- 685-57-1951, 16m, mus, 14min, part
color (18fps)\$110.00

University of California
Library of Motion Picture Arts
and Television
Moving Image Archive



COLOR SLIDES WITH AUDIO CASSETTES

These sets contain a high-fidelity cassette with original narration and music background along with a tone alert indicating the moment for you to advance your slide and each set includes 40 excellent color 2x2 35mm slides. Slides can be shown without the tape narration. These are extra ordinarily low priced at

just \$14.95 per set!

- Historical**
DEATH VALLEY AND SCOTTIE'S CASTLE
 An extraordinary tale of daring and adventure awaits.
 353-11-0021
- THE ENERGY CRISIS**
 A history of the world's present energy crisis and just how we got here.
 353-01-0022
- ENERGY! ENERGY!**
 Energy of all kinds from past to future.
 353-11-1000
- GETTYSBURG**
 A marvelous, spine tingling story of the battle of Gettysburg that shaped this nation's destiny.
 353-01-0022
- INDEPENDENCE HALL/KNOTTS BERRY FARM IN CALIFORNIA**
 353-11-0052
- THE MOTHER LODE COUNTRY**
 Takes you to the California Gold Rush.
 353-11-1001
- MOUNT VERNON**
 353-01-0011
- THE NATIONAL HISTORICAL WAX MUSEUM**
 353-99-0038
- THE STORY OF HOOVER DAM**
 An historic masterpiece on the construction of the dam with authentic old photos.
 353-10-0051
- THE STORY OF JAMESTOWN**
 The reconstructed Fort, sailing ships and way of life as enacted by costumed craftsmen, is all seen.
 353-01-0058
- THE STORY OF KING ARTHUR**
 This story was photographed and the script was written with the cooperation of the British Tourist Authority.
 353-73-0046
- THE U. S. CONSTITUTION**
 353-99-0073
- WASHINGTON D.C.**
 Hear and see the story of our nation's capital.
 353-01-0018
- Space**
APOLLO 17
 Full American/Russian story of this historic space flight.
 353-01-0072
- THE ALABAMA SPACE AND ROCKET CENTER**
 353-06-0044
- FIRST FLIGHT OF THE SPACE SHUTTLE**
 Scenes from the April 1981 first flight.
 353-74-0084
- MARS . . . MARINER**
 You will see photos of eye boggling dimensions.
 353-74-0026
- MOON LANDING, APOLLO II**
 Specially prepared for the Neil Armstrong Museum in Ohio.
 353-74-0045
- OUR UNIVERSE**
 See and hear all about Galaxies, Star Clouds, Holes in Space, Pulsars, Quasars.
 353-74-0015
- SATURN ENCOUNTER 1980**
 Perhaps man's greatest remaining enigma in our solar system.
 353-74-0083
- SATURN ENCOUNTER, VOYAGER II**
 353-74-0085
- SPACE SHUTTLE 2**
 Scenes from the second flight.
 353-74-1002
- THE VIKING EXPLORES MARS**
 The mysterious red star, known as Mars, has provided over the centuries, to be man's most elusive quest.
 353-74-0039
- VOYAGERS ENCOUNTER WITH JUPITER**
 353-74-0082
- THE KENNEDY SPACE CENTER**
 Complete tour of the World's greatest rocket center. See an astronaut and a moon rover.
 353-81-0074
- Hobbies**
OPERATION SAIL
 353-99-0080
- Religious**
GENESIS . . . THE CREATION
 A most wonderful rendition of the old testament Genesis.
 353-74-0032
- ISRAEL**
 Tells the story of the Holy Land today and yet succeeds in re-creating that mysterious and legendary past.
 353-0029
- LIFE OF JESUS**
 It covers His known life from before birth through young adulthood.
 353-95-0028
- Cities**
CARNEGIE AND MONTEREY, CALIFORNIA
 353-11-0020
- GREATER MIAMI**
 353-03-0041
- LOS ANGELES AND HOLLYWOOD**
 A movie premiere, visit Grouman's Chinese Theatre, hear the wild story of Hollywood of the past and present.
 353-11-0063
- LAS VEGAS**
 Everyone knows of Las Vegas, but most will not have heard the fascinating history of the fabled desert city.
 353-12-0024
- NEW YORK CITY**
 353-01-0034
- PALM SPRINGS, CALIFORNIA**
 353-11-0049
- SAN FRANCISCO**
 353-11-0013
- SAN FRANCISCO HARBOR CRUISES**
 You'll go under the steammouth San Francisco-Oakland Bay Bridge, cruise within a few yards of Alcatraz and see many other interesting views.
 353-11-0037
- SAN JUAN**
 353-21-0078
- Travel**
ALASKA
 This arctic tour explores the land of the midnight sun, the glaciers, mountains and forests.
 353-08-0059
- ANASAZI, THE STORY OF THE PUEBLO INDIAN**
 The inspired story of the history of the Pueblo Indians, the greatest Indian builders.
 353-10-0069
- ANNAPOLIS**
 353-01-0077
- BEAUTIFUL CRATER LAKE**
 353-10-0043
- CALIFORNIA MISSIONS**
 353-11-0070
- CARLSBAD CAVERNS**
 353-09-0062
- CYPRESS GARDENS FLORIDA**
 353-03-0040
- BRUCE AND ZION NAT'L. PARK**
 353-09-0068
- GRAND CANYON NAT'L. PARK**
 353-09-0009
- THE HEARST CASTLE**
 353-99-0036
- GLACIER NATIONAL PARK**
 353-09-0057
- GREAT SMOKY NAT. NATIONAL PARK**
 353-09-1003
- LEWIS AND CLARK CAVERNS**
 The caverns themselves are very unusual, large and beautiful, and located in Montana. The narration is filled with humor and it is told just like the ranger guides tell it during your tour.
 353-12-0054
- KNOT'S BERRY FARM**
 The old west, gun fights, general stores and more abound in this theme park.
 353-10-0061
- LION COUNTRY SAFARI, CALIF.**
 353-11-0066
- THE LOST SEA**
 353-97-0025
- LURAY CAVERNS, VIRGINIA**
 353-01-0064
- MESA VERDE**
 Follows the history of the Pueblo Indians.
 353-06-0030
- MOUNT ST. HELENS**
 May 1980 explosion and aftermath.
 353-11-0087
- NIAGARA FALLS**
 353-01-0014
- NORTH RIM OF THE GRAND CANYON**
 353-09-0016
- OLYMPIC NATIONAL PARK**
 You will take a complete tour of this enormous wilderness area in the northwestern United States and you will see and hear stories of nature untamed that will thrill you.
 353-09-0055
- MAMMOTH CAVES, KENTUCKY**
 353-06-0060
- PETRIFIED FOREST AND THE PAINTED DESERT**
 353-10-0019
- THE PAUL MASSON STORY**
 The history of grape and wine even back to ancient times. Paul Masson winery, Calif.
 353-15-0048
- ROCKY MOUNTAIN NAT'L PARK**
 This area is known as the backbone of the North American continent.
 353-09-0012
- SAN DIEGO ZOO**
 In addition to learning a lot about the animals you will hear many authentic sounds of the animals.
 353-11-0010
- ROYAL GORGE, COLORADO**
 Dramatic suspension bridge. Also shown is the incine Railway, wildlife and vegetation.
 353-15-0048
- SEA WORLD**
 See World has supplied all the music here from the actual shows that you see there.
 353-97-0027
- SEQUOIA . . . KINGS CANYON NATIONAL PARK**
 353-09-0031
- SEA AQUARIUM, FLORIDA**
 353-03-0079
- SILVER SPRINGS**
 353-10-0081
- TREES OF MYSTERY — CALIF.**
 The Trees of Mystery lie in California near the Oregon Border and contain some of the strongest giant trees and formations that you will ever encounter anywhere.
 353-11-0056
- YELLOWSTONE NATIONAL PARK**
 353-09-0008
- YOSEMITE NATIONAL PARK**
 353-09-0007
- STORY OF MT. LASSEN NAT'L. PARK**
 353-09-0065

Slides

BLACKHAWK COLOR SLIDE SETS 35MM. 2x2

All Blackhawk slides give true color fidelity. Using the more expensive reversal method of duplication, Blackhawk produces slides you'll be proud to include with the very best of your own. And yet, they are less expensive to own than are slides you shoot yourself and have processed.

- Travel**
U.S.A.
- Alaska — the Inside Passage And Panhandle, 30 slides, 350-08-0244 \$ 8.99
- Along The Alaska Highway, 40 slides, 350-08-0726 \$11.99
- Autumn's Paint Brush In New England, 30 slides, 350-02-0663 \$ 8.99
- Beautiful Banff & Jasper National Parks — Photographed by Lester Thomsen. Enter the inviting environs of the unspoiled mountains and lakes. See Main Street in quaint little Banff, Alberta, the Banff Springs Hotel, sunset on Vermilion Lake, Mt. Eisenhower, Mt. Edith Cavell at 11,000 feet, Sunwapiti Falls, the Columbia Ice Fields, a reminder of the ice age, and of course Lake Louise and its marvelous surroundings. A truly restful and rejuvenating experience. 350-09-1006, 35 slides \$10.99
- Columbia — The Great River of the West, Photographed by James Warney. From an ice field near the headwaters in the Canadian Rockies to the mouth at Fort Columbia on the Washington shore with many fascinating sights along the way. See Mt. Hood, the Bonneville Dam, Triple Falls and Punchbowl Falls in the Columbia Gorge and much more. 350-10-1007, 30 slides \$8.99
- Countrysides of New England, 40 slides, 350-02-0275 \$11.99
- Covered Bridges of Pennsylvania, 50 slides, 350-01-0534 \$14.99
- DAVENPORT AND THE FLOOD OF 1965**
 Photographed by D. Baum
 A spectacular sight of nature on the rampage. 20 slides.
 350-90-0608 \$5.99
- Dynamic Chicago, 50 slides, 350-05-0889 \$14.99
- Everglades National Park, 40 slides, 350-03-0928 \$11.99
- Four Seasons in Grand Teton National Park, 36 slides, 350-09-0846 \$10.99
- Grand Canyon Country, 40 slides, 350-09-0227 \$11.99
- Great Smokey Mountains National Park, 40 slides, 350-06-0935 \$11.99
- Hawaii — The Islands of Kona, Maui, and Howai, 50 slides, 350-07-0247 \$14.99
- Historic Salem, 28 slides, 350-01-0996 \$8.99
- Movieland Wax Museum, 100 slides, 350-11-0443 \$29.99
- The Nation's Capitol, 100 slides, 350-01-0575 \$29.99
- 19 National Monuments, Historical Sites, and Recreation Areas In The West, 50 slides, 350-09-0761 \$14.99
- The Northern California Coast, 36 slides, 350-10-0968 \$10.99
- Northern Lights in Alaska Skies, 20 slides, 350-90-0798 \$ 5.99
- Philadelphia — Bi-Centennial City, 50 slides, 350-01-0901 \$14.99
- San Francisco City By The Golden Gate, 40 slides, 350-10-0947 \$11.99
- Scenic Highlights of the Oregon Coast — Photographed by James Warney. Tour such ideal places as Ecola State Park, Cannon Beach, Cape Meares, Yaquina Head, Captain Cook inlet, Harris Beach State Park and many more. The area is one of America's real treasures, 25 slides, 350-10-1004 \$9.99
- Seattle, Olympia Park, North Cascades National Park And The Coast Of Washington, 36 slides, 350-10-0956 \$10.99
- Scene Highlights of Alaska and the Yukon, 40 slides, 350-10-1003 \$11.99
- Yellowstone Revisited, 50 slides, 350-09-0929 \$14.99
- Travel**
Abroad
- Across The Ukraine To Stalingrad, 50 slides, 350-45-0271 \$14.99
- The Alps, 100 slides, 350-49-0576 \$29.99
- Amsterdam — The Diamond On The Amstel, 40 slides, 350-39-0512 \$11.99
- Ancient Castles, Abbeys and Cathedrals of Scotland, 50 slides, 350-36-0438 \$14.99
- Ancient Splendor Of Greece, 50 slides, 350-47-0538 \$14.99
- Austria — Sound of Music Land, 50 slides, 350-43-0654 \$14.99
- Bali — Island Paradise of Indonesia, 36 slides, 350-70-0827 \$10.99
- Beautiful Banff and Lake Louise, 26 slides, 350-31-0262 \$ 7.99
- Beautiful Stockholm, 50 slides, 350-38-0684 \$14.99
- Belgium — Country of Color and Contrasts, 50 slides, 350-40-0517 \$14.99
- Berlin — Two Sides of The Wall, 50 slides, 350-42-0924 \$14.99
- Chateaux of The Loire Valley, 50 slides, 350-41-0806 \$14.99
- Copenhagen, City On The Sea, 50 slides, 350-38-0680 \$14.99
- Down The West Coast of Mexico, 39 slides, 350-20-0195 \$11.99
- Dublin, Capital of The Irish Republic, 50 slides, 350-37-0434 \$14.99
- Dynamic Modern Israel, 50 slides, 350-55-0727 \$14.99
- Egypt — It's Ancient Wonders, 31 slides, 350-60-0047 \$ 9.99
- Egypt — Land of The Pharaohs, 100 slides, 350-60-0569 \$29.99
- Fascinating Street Scenes of China, 40 slides, 350-65-0998 \$15.99
- The Fairy Tale Land of Bavaria, 40 slides, 350-42-0435 \$11.99
- Famous Castles of Germany, 20 slides, 350-42-0209 \$ 5.99
- Florence — City of Arts, 60 slides, 350-46-0442 \$17.99
- The Heart of Paris, 40 slides, 350-41-0231 \$11.99
- The Holy Land, 100 slides, 350-55-0728 \$29.99
- Hong Kong — On Red China's Border, 40 slides, 350-65-0294 \$11.99
- India — The Land And Its People, 36 slides, 350-66-0075 \$10.99
- Inside St. Peters — Vatican City, 36 slides, 350-46-0416 \$10.99
- Italy — Venice, Florence, Pisa and Milan, 42 slides, 350-46-0039 \$12.99
- Japan — The Old And The New, 38 slides, 350-65-0055 \$11.99
- A Kaleidoscope of China, 40 slides, 350-65-0992 \$15.99
- Mayan Ruins of Yucatan, 50 slides, 350-20-0505 \$14.99
- Munich And Oktoberfest, 40 slides, 350-42-0754 \$11.99
- The Highlands of Scotland, 48 slides, 350-36-0377 \$14.99
- The Rhine, 50 slides, 350-42-0425 \$14.99
- Rome, 50 slides, 350-46-0952 \$14.99
- Things To See In Gay Paree, 100 slides, 350-41-0559 \$29.99
- Travels In Spain, 50 slides, 350-48-0731 \$14.99
- Through The Lands of The Bible — Turkey, 60 slides, 350-55-0689 \$17.99
- West Germany — Bavaria And The Alps, 40 slides, 350-42-0208 \$11.99



Slides

Special Interest

ACTION-STEAM AND ELECTRIC ON THE NORFOLK & WESTERN AND VIRGINIA

Norfolk and Western shots of 4-8-2's, 2-8-0's, 4-8-4's, 4-8-0's, 2-6-6-2's, and 2-8-8-2's. Virginia shots incl. 0-8-0's, 4-6-2's, 2-8-2's, 2-8-8-2's, 2-6-6-6's and electrics of 2-4-4-2 and 4-4-4-4. Photographed in 1953-54.
350-75-0879, 30 slides\$8.99

DIESEL LOCOMOTIVES OF THE SANTA FE

350-75-0732, 50 slides\$14.99
PARADE OF STEAM ON THE BALTIMORE AND OHIO
1953-57 in New York, Pennsylvania, Ohio, West Virginia and Maryland. Locomotives.
350-75-0873, 48 slides\$14.99

STEAM IN ACTION FROM VIRGINIA TO OHIO

Photographed by Homer T. Newlon Jr.
Photographed from 1953 to 1955 presented here are some of the roads and wheel arrangements. Western Maryland: 0-8-0 and 4-6-2; Pennsylvania: 2-8-2, 2-10-0, 2-8-0 and 2-10-4.
350-75-0880, 36 slides\$10.99

STEAM IN INDIAN SUMMER

Fading days of N&W, Virginia, C&O, B&O, Nickel Plate, New York Central and more.
350-75-0772, 100 slides\$29.99

STEAM ON THE PENNSY'S ELMIRA AND SHAMOKIN BRANCHES

350-75-0785, 36 slides\$10.99

STEAM RAILROADING TODAY IN SOUTH AFRICA

Photographed by Wilson Allen
Passenger, coal mine and gold mine trains and switchers; 0-8-8 heavy duty shunter, 2-8-2 for gold mines, 4-8-0 at coal mines, 2-10-2 side tank shunting engines and much more, all where steam still lives, South Africa today.
350-10-1001, 40 slides\$15.99

THOSE GREAT STEAM TRACTORS OF YESTERDAY

Engines shown date back to 1882. Giant steam engines that powered farm and construction.
350-91-0863, 30 slides\$8.99

TROLLEY LINES FROM COAST TO COAST

350-76-0404, 50 slides\$14.99

WHEN STEAM WAS KING

350-75-0357, 48 slides\$14.99

CAVALCADE OF ANTIQUE CARS

Annual Spring Meet of the Mississippi Valley Region, Antique Automobile Club of America.
350-89-0628, 50 slides\$14.99

YESTERDAY ON WHEELS

From the Golden Age of Autos which lead off the 1964 4th of July circus parade in Milwaukee.
350-89-0567, 50 slides\$14.99

HOT AIR BALLOONS AT INDIANOLA

Photographed by Thomas Byrnes
Each year at the end of July — beginning of August the National Hot Air Balloon Championships are held at Indianola, Iowa. Here are some of the entrants in this majestic sport of kings.
350-01-1010, 40 slides\$11.99

PLANES & PILOTS OF WORLD WAR I

Effective authentic photographs of WWI adapted to the medium of color slides.
350-80-0724, 28 slides\$8.99

SOME CLASSICAL AND EXPERIMENTAL PLANES

Incl. Monocoupe 98, Globe Swit, Ryan Sportster, Smith Miniplane (home built) and many more.
350-80-0783, 40 slides\$11.99

WARPLANES IN SONORA

Some of the aircraft seen include B-52's, A-3's, B-66's, Navy S-2 Trackers, B-17's, T-33's and more. See also the steps taken to preserve these mighty birds. 1 set of 40, 35mm, 2" x 2" color slides.
350-89-0993\$15.99

ARDENNES-ALSACE CAMPAIGN- THE BATTLE OF THE BULGE

Germans defeated, by Jan. 25th the Allies were ready to move toward Germany through the West Wall.
350-83-0386, 45 slides\$13.99

ATTACK ON FORTRESS EUROPE D-DAY

Taken by combat cameramen from D-Day on Omaha Beach to the capture of Saint-La on July 18, 1944.
350-83-0350, 48 slides\$14.99

CAPTURED GERMAN ARMY PICTURES

Copied from captured color plates, see some of the typical action and movement on both the eastern and western German front between 1941 and 1944.
350-83-0012, 22 slides\$8.99

THE CONQUEST OF EUROPE — THE THIRD REICH SURRENDERS

Covers various phases of Central Europe campaign 3/22/45 to 5/9/45.
350-83-0395, 50 slides\$14.99

IN BERLIN WITH EISENHOWER, JUNE 1945

Photographed by Bernard Bonwitt
It's the heart of Germany as the allies arrive to take over. See the leading Generals, the devastation, the material being shipped off to Russia, and the attempts of the German citizens to begin re-building their life. 80 slide set with audiocassette.
350-83-0994\$27.99

BATTLES OF THE CIVIL WAR

The Monitor and the Merrimac, First Battle of Bull Run, Battle for Atlanta, Battle of Antietam, Siege of Vicksburg, Battle of Williamsburg and Battle of Chicamauga are depicted in this extraordinary set.
350-84-0034, 28 slides\$11.99

THE CIVIL WAR — THE FREDERICKSBURG AND PENINSULAR CAMPAIGNS

Allan Pinkerton, Chief of Union Intelligence; ruins of Fredericksburg; wounded Union troops awaiting treatment; ascension of a Union balloon; ruins of Hampton, Va. and more in this fascinating historical account of our national great war.
350-84-0200, 33 slides\$13.99

THE NAVY IN THE CIVIL WAR

See the crew of the Monitor after the battle with the Merrimac, the Savannah Harbor in 1862, an Army transport on the Tennessee River, a Union mortar schooner, the U.S.N. Ononadaga on the James River and much more. 1 set of 28, 35 mm 2" x 2" color slides.
350-84-0298, 28 slides\$11.99

ART TREASURES OF THE UFFIZI

Some of the greatest art treasures of the famous Uffizi Gallery in Florence.
350-82-0457, 36 slides\$10.99

ART TREASURES OF THE LOUVRE

Exteriors of the Louvre as well as close-ups of works by Rubens, Van Dyck, Rembrandt and da Vinci — including his Mona Lisa.
350-82-0452, 45 slides\$13.99

MASTERPIECES IN THE LOUVRE

Works of Jacques Louis David, Eugene Delacroix, Maitre Flemand, Jean Fouquet, Van der Heist, Gabriel Mets, Claude Poussin, David Teniers and Van der Heyden.
350-82-0564, 50 slides\$14.99

Intermission Slides	
ONE MOMENT PLEASE	
350-87-0076, 17 slides\$4.99
PLEASE DON'T SPIT ON THE FLOOR	
350-87-0299, 20 slides\$5.99
REMEMBER — THERE ARE LADIES PRESENT	
350-87-0903, 36 slides\$8.99
THE ROARING TWENTIES	
350-87-0832, 36 slides\$10.99
YOU KIDS KEEP QUIET	
350-87-0309, 20 slides\$5.99

CIRCUS TRAIN — LAST DAYS OF THE BIG TOP

Some unloading and preparation for a one day stand of Ringling Bros. and Barnum and Bailey combined shows.
350-88-0074, 30 slides\$8.99

CLYDE BEATTY-COLE BROS. CIRCUS

Setting up operations, various trucks, cook house, maintenance tent, side show and concessions, animals, banners, and the Big Top.
350-88-0829, 30 slides\$8.99

MILWAUKEE CIRCUS PARADE — 1964

The grandest parade no single circus could ever have matched. July 4, 1964.
350-88-0561, 100 slides\$29.99

AN OLD TIME CIRCUS PARADE

July 4, 1963 — A day in old Milwaukee five mile spectacle like three generations ago.
350-88-0484, 100 slides\$29.99

THE STORY OF JESUS — BIRTH, BOYHOOD AND BAPTISM

Fifty color slides tell the story of the announcement to Mary, the birth and boyhood of Jesus, His baptism by John the Baptist, and His stay in the wilderness preparing for His ministry. Covers the following: The Annunciation, The Nativity, The Presentation, The Story of the Wise Men, The Boyhood of Jesus, The Baptism and Temptation. 50 slides.
350-10-0597\$14.99

THE STORY OF JESUS — EARLY MINISTRY

This set of fifty color slides pictures Jesus' early ministry, beginning with the calling of the first four disciples — the miracles of healing and the first dark clouds of suspicion and opposition of the Temple authorities. Biblical happenings covered are: The Calling of the Four, The Marriage at Cana, The Healing of a Lame Paralytic, The Healing of a Paralytic, The Visit to Mary and Martha and The Man Born Blind. 50 slides.
350-10-0598\$14.99

THE STORY OF JESUS — LATER MINISTRY

In this slide account of the life of Christ, the twelve disciples are prepared by the Master for their first missionary journeys — Jesus is rejected at Nazareth and John the Baptist is executed, the sign to Jesus to plan for the conclusion of His own mission. Includes The Story of the Twelve, The Centurion's Servant, The Rejection at Nazareth, Attempted Arrest, The Fate of John the Baptist and The Raising of Lazarus. 50 slides.
350-10-0599\$14.99

THE STORY OF JESUS — CRUCIFIXION AND RESURRECTION

This set of seventy-five slides covers the events of the final days of Christ on earth — His triumphal entry into Jerusalem, the betrayal and trial, the Crucifixion and Resurrection, and His appearance to the disciples in the Upper Room. Included are: Triumphal Entry and Cleansing of the Temple, The Passover Supper and Betrayal, The Trial, The Crucifixion, The Resurrection and The Upper Room. 75 slides.
350-10-0600\$22.99

MOUNT ST. HELENS — STILL ALIVE!

The drama continues. This set gives a very brief recap of the mountain before and at that fateful May 1980 day in the first 9 slides and then goes on to show the devastation. The following eruptions in 1980 and 1981 show the forming of the domes in the crater and continuing eruptions through September 1981 and right up to a view of the crater in February 1982. This continues the step by step study of volcanic mayhem and nature's restorative ways. Includes the legend of Loo-Wit.
350-10-0999, 40 slides\$15.99

VOLCANIC PEAKS OF THE CASCADES

Photographed by James Warney
See Lassen, Mt. Shasta, Pyramidal Peak, Mt. Thielsen, Mt. Jefferson, Mt. Hood, Mt. Adams, Mt. Rainier, Mt. Baker and others of the fantastic Cascade Range.
350-10-0995, 40 slides\$15.99

COLOR AND CLOUD AT SUNSET AND SUNRISE

Shot in Colorado, Wyoming, Arizona, Oregon, California, and Mexico at all seasons. Wow.
350-90-0372, 30 slides\$8.99

DRAMA IN THE SKY AT SUNSET AND SUNRISE

Mexico, the Sierras, Mt. Rainier, the arctic and its mid-night sun and the Himalayas.
350-90-0652, 30 slides\$8.99

SUNSET, MOONRISE, AND STORM

Sunrise from Tennessee to Lake Superior, sunsets in Arkansas, Illinois, Nebraska and Texas, Lightning over the Rockies.
350-90-0202, 20 slides\$5.99

BIRDS OF NORTH AMERICA

350-93-0193, 36 slides\$10.99

THE CANADA GOOSE

Photographed by Ted Ewing
See Canada geese on the migration at the Horicon National Wildlife Preserve in central Wisconsin as they travel on their way to southern Illinois and Texas for the winter. See them on water, on the ground feeding and in flight. This series was taken from sun-up to about 10 a.m. as they move from the water over-night to their feeding areas in the surrounding farm fields. Truly one of nature's magnificent creatures.
305-10-1002, 20 slides\$7.99

EAST AFRICA BIG GAME

Crocodiles, elephants, giraffes, leopards, hippopotamuses, lions and too many to name.
350-92-0797, 100 slides\$29.99

SNAKES OF THE EASTERN U.S.

See Black Kingsnake, Black Rat Snake, common Garter Snake, Corn Snake, Eastern Black Racer, Eastern Hog Snake, Eastern Ribbon Snake, Everglades Rat Snake, Florida Banded Snake, Male Snake, Red Milk Snake and many more.
350-92-0897, 50 slides\$14.99

THE MAGIC SPELL OF THE BLACK FOREST

Fairytale land showing woods, streams, quaint towns and villages, fields, mountains and churches.
350-42-0424, 40 slides\$11.99

MAPLE SUGAR TIME IN NEW ENGLAND

Photographed by Eric Sanford
See typical scenes of the maple groves and sap buckets. Gathering and emptying of the buckets into vats carried by horse drawn sleds of rubber and tired wagons and tractors, then to the sugar house where the sap is transported to the house via portable wooden troughs. Finally you can almost smell the aromas from the wood fires and boiling sap from the "buttering the sap" and a "sugaring off" party for the kids.
350-10-0297, 30 slides\$8.99

DISNEY'S FABULOUS EPOT CENTER

Photographed by Lester Thoenen
Visit the World Showcase Pavilions, the 180 foot diameter Spaceship Earth, the Monorail system and 6 Future World Exhibition centers. You can really center here to the world beyond.
350-10-1005, 55 slides\$16.99

THE 1982 WORLD'S FAIR

Photographed by Lester Thoenen
A good overview of Knoxville's offering. From Main street USA to Australia, China and more.
350-01-1000, 40 slides\$11.99

THE LIFE OF ST. PAUL — SAUL'S CONVERSION AND APPRENTICESHIP

This set tells the story of Stephen's martyrdom at the hands of Saul of Tarsus, his efforts to pursue and punish the Followers of the Way, his subsequent blindness by a dazzling light from Heaven, followed by his conversion and baptism.
350-10-0647, 50 35mm, 2" x 2" color slides\$14.99

THE LIFE OF ST. PAUL — FIRST MISSIONARY JOURNEY

This set gives an account of Paul's travels to Jerusalem, his reunion with Jesus' disciples, the mission to Antioch, the great famine of Judea and his travels over the life of Cyprus.
350-10-0648, 50 35mm, 2" x 2" color slides\$14.99

THE LIFE OF ST. PAUL — SECOND MISSIONARY JOURNEY

An account of Paul's work with the multitudes of Persian Antioch, his successes at Iconium, Derbis, and Lystra; his arrest in Philippi, his travels in Greece and his life in Corinth, where he founded the strong Corinthian Church.
350-10-0649, 50 35mm, 2" x 2" color slides\$14.99

THE LIFE OF ST. PAUL — THIRD MISSIONARY JOURNEY

By the year 52, Paul had spread the word of Jesus of Nazareth throughout the civilized world. Here we have the picturization of his final missionary journey to Ephesus, his trip back to the Holy City, his persecution by the Jews, his imprisonment and trial in Rome by Nero and his final days in Miletus, where he preached and wrote messages of inspiration and guidance.
350-10-0650, 60 35mm, 2" x 2" color slides\$17.99

Any one raising a disturbance in this theatre, will be

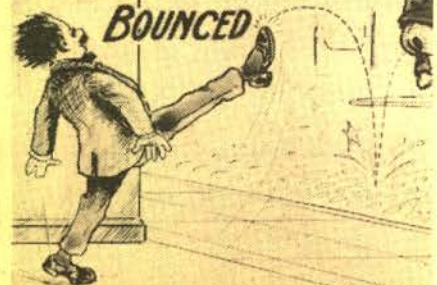

(PLEASE DON'T SPIT)

INFORMATION PLEASE:

Guarantee

If after receiving an item you are not satisfied, return it to us within 10 days. We'll allow **full credit** on some other purchase or give you a **full refund**.

License Notice

Rights to any motion pictures are limited to home use only. All other rights and territories are specifically reserved. For information, contact Blackhawk Films, Inc., Davenport, Iowa 52808.

The Blackhawk Collection

The Blackhawk Collection is a group of films available exclusively from Blackhawk or with sound tracks offered only by Blackhawk or films Blackhawk has helped to restore. All the films in the collection are noted by the medallion shown here.

Footnote Key

1. Sale restricted to the United States.
2. Sale restricted to the United States and Canada.

Abbreviations

B/W	Black and white. (If no note the subject is in color.)
Min.	Minutes.
Mus.	Sound is primarily a musical score.
Nar.	Sound is primarily narration.
Part Color	Films or portions of films are color-toned or tinted.
SFX	Sound effects.
Sil.	No sound track.
Span.	Dialogue is in Spanish.

Sound tracks

All 16mm. sound tracks are optical sound. All Super 8 sound tracks are magnetic sound.

16mm Film — Special Order

Most 16mm format film is special order. Please allow 12 weeks for printing and delivery.

Running Time Conversion Table

We have used the following per foot factors to calculate the approximate running times shown in this catalog:

	Length per minute	
	Silent	Sound
Super 8	15 ft.	20 ft.
16mm.	27 ft.	36 ft.

Videotape

We offer both the Beta-2 and VHS videocassettes. They are noted by the name "Beta" or "VHS". Note, these are not interchangeable, you must order the format your machine requires. NTSC only.

This title may be special ordered in Beta-1 or U-matic at a cost of \$1.50 per minute.

S.O.S.

All titles listed in our SPECIAL ORDER SERVICE section are ordered especially for you direct from the studio. We do NOT STOCK any of these titles, so please allow 6 to 8 weeks for delivery.

Video Disc

VideoDiscs offered in our catalog are for use on the CED (Capacitance Electronic Disc) Systems only.

Orders By Phone

Questions and Other Information
To place an order on your credit card, for questions or other information dial 319-323-9736. Our staff is happy to help you. No collect calls. Office hours are Mon., Tue., Thu., Fri. 8:30 a.m. to 12 noon and 1 p.m. to 4:00 p.m., Central Time. We are closed Wednesday.

Special Delivery Services — Added Charges

United States:	
UPS BLUE LABEL	\$2.00 per item
POSTAL EXPRESS OVERTNITE (Limit 1 tape or 1 Disc only)	\$8.00 (1 only)
UPS NEXT DAY AIR	\$10.00 per item
FEDERAL EXPRESS	\$28.00 per item
Outside the U.S. and Canada	10% of total order price or \$5.00 minimum.

Payments

Charge Orders

Blackhawk gladly accepts Master Charge and Visa charge orders.

Blackhawk Charge

If you would like to open a Blackhawk Charge Account just write to our Customer Service Department and they will send you all the necessary details.

C.O.D.

Customers pay all C.O.D., handling, insurance and mail order fees. On orders of \$50.00 or more, a \$25.00 deposit is required. C.O.D. charges over \$100 must be paid in cash. Driver will not accept checks.

Layaway

Costs nothing extra. Just enclose 10% of the order cost (this is not refundable if you cancel the order) and pay balance within 90 days. Order will be shipped when payment for whole order is complete.

Canadian Customers

To prevent delay in your order, we suggest payments other than Visa or Master Charge be by International or Canadian postal money order in US dollars.

Returns

All items to be returned must include all papers and be returned within 10 days to receive credit or refund. For fast service, mail to: Returns Department, Blackhawk Films, Inc., One Old Eagle Brewery, Davenport, Iowa 52802.

Change of Address

Enclose your name, new address and an old catalog mailing label. Send to Blackhawk Films, Inc., Davenport, Iowa 52808. Allow 8 weeks for change.

Telephone Ordering: To ensure accuracy in your order, and to get it entered right away when you call, may we suggest that you fill out the order form in this catalog and then read it to our operator when you call. If you have ordered before be sure to have your customer number which can be found on your mailing label.

**EASIER TO USE!
NO LITTLE CARDS TO MAIL
BACK AND FORTH**

Collector's Plan buy 12 and get the 13th one FREE!

SAVES YOU MONEY

Every video program you buy at regular price counts toward a FREE one.

SIMPLE TO USE

We print the number of validations right on your receipt with each order. There's no work for you to do!

HOW IT WORKS

When you order either a videotape or videodisc at regular price, we will show the number of valid purchases made right

on your receipt. By adding up the total number of validations on your receipts you will know right where you stand. Videotape validations are always shown separate from your VideoDisc validations.

BE SURE TO KEEP ALL YOUR RECEIPTS as this is your proof copy that must be sent in with your order for your FREE title. We do not have a record of your validation count.

When you have made 12 purchases at regular price you may then select any title that has a selling price not in excess of \$50.00 for videotape or not in excess of \$30.00 for videodisc and we'll ship the title you have selected absolutely FREE.

If you wish a title that sells for more, just send the difference in price for the title you want.

You cannot mix videotape and videodisc. We do require 12 purchases within the same format to qualify for the FREE title.

Send your order today, and get started on your very own Collector's Club.

WANT TO TRADE IN SOME MOVIES?

Your movies on film, videocassette or VideoDisc can be traded in for credit towards other titles you would like to own.

Write to Blackhawk Film Exchange for details.

MY NAME IS:

Customer Number from your mailing label

Name _____
Address _____
City _____
State _____ Zip _____
Daytime Telephone Number () _____

SHIP TO: [] same as above

Name _____
Address _____
City _____
State _____ Zip _____

I am paying by:

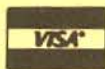

MY CARD EXPIRES [][] [][]

(MASTER CARD ONLY)

Code No. _____

CARD No. _____

(Customer Signature) _____

IMPORTANT! Do not remit cash - you do so at your own risk. License Notice: Rights to any motion pictures are limited to home use only. All other rights are specifically reserved. For information contact Blackhawk Films. Satisfaction Guaranteed: If after receiving an item you are not satisfied, return it to us within 10 days. We'll allow full credit on some other purchase, or give you a full refund.

MAIL ORDER TO:

Blackhawk Films
Box 3990
Davenport, Iowa 52808

DATE: _____

F84



1-319-323-9736

Table with 4 columns: Quan, Stock Number, Title, Total

Total cost of merchandise.....

Special Delivery Service (See p. 10) Add to Total.....

4% sales tax - if shipped to any Iowa destination

TOTAL:

SHIPPING: Most orders are sent UPS; if you prefer regular U.S. mail please mark "SHIP PARCEL POST" clearly on the order form. Charges shown cover the processing, packaging and GUARANTEED DELIVERY of your order to one address. Please add the correct charge as shown below to your order.

Table with 2 columns: FOR ORDERS TOTALING, ADD

Do not write in space below

CUT HERE

CUT HERE

MY NAME IS:

Customer Number from your mailing label

Name _____
Address _____
City _____
State _____ Zip _____
Daytime Telephone Number () _____

SHIP TO: [] same as above

Name _____
Address _____
City _____
State _____ Zip _____

I am paying by:



MY CARD EXPIRES [][] [][]

(MASTER CARD ONLY)

Code No. _____

CARD No. _____

(Customer Signature) _____

IMPORTANT! Do not remit cash - you do so at your own risk. License Notice: Rights to any motion pictures are limited to home use only. All other rights are specifically reserved. For information contact Blackhawk Films. Satisfaction Guaranteed: If after receiving an item you are not satisfied, return it to us within 10 days. We'll allow full credit on some other purchase, or give you a full refund.

MAIL ORDER TO:

Blackhawk Films
Box 3990
Davenport, Iowa 52808

DATE: _____

F84



1-319-323-9736

Table with 4 columns: Quan, Stock Number, Title, Total

Total cost of merchandise.....

Special Delivery Service (See p. 10) Add to Total.....

4% sales tax - if shipped to any Iowa destination

TOTAL:

SHIPPING: Most orders are sent UPS; if you prefer regular U.S. mail please mark "SHIP PARCEL POST" clearly on the order form. Charges shown cover the processing, packaging and GUARANTEED DELIVERY of your order to one address. Please add the correct charge as shown below to your order.

Table with 2 columns: FOR ORDERS TOTALING, ADD

Do not write in space below



ISC School Cinematic Arts
The Moving Image Archive

Blackhawk Films
 One Old Eagle Brewery • Box 3990
 Davenport, Iowa 52808

Film Equipment

Elmo 912 Editor Kit

For Standard 8 and Super 8. Silent and sound. Automatically counts frames. Extra large fresnel lens screen. Inc. editor, counter and sound monitor.

Elmo 912 Editor Kit,

024-23-0045 \$199.95

Elmo 912 6V-10w Lamp,

042-23-0302 \$1.80

Craig R45 Pro Rewinder

Adjustable brake and speed controls. 2000' reel capacity.

8mm. Pro Rewinder,

032-26-0008 \$52.95

16mm. Pro Rewinder,

032-26-0009 \$52.95

Craig S6 Splicer

Heavy duty die cast and stainless steel construction splicer. Uses tapes or cement. Standard 8, Super 8 or 16 mm.

Craig Splicer,

034-26-0041 \$29.95

Craig Formula 7 Film Cement for Wet

Splicing, 022-26-0013 \$1.59

Quick Splice Tapes 36 Standard 8,

034-30-0049 \$1.99

36 Super 8,

034-30-0051 \$1.99

200 16mm sound,

034-30-0008 \$13.99

Leader Film

Super 8 (gray), 200 feet,

027-73-1000 \$7.99

16mm. sound (gray), 200 feet,

027-73-3000 \$19.99

Super 8 (black), 200 feet,

027-73-2000 \$7.99

16mm. sound single perforated, (black)

200 feet, 027-73-4000 \$11.99

Protect-A-Print Leader

027-43-0080, Super 8,

500-foot \$99.98

027-43-0040, 16mm., single perforated,

500-foot \$149.98

Masking Tape

1/4" x 60 yds., 034-21-0048 \$.79

Filmagic Silicone Film Cleaning

Cloth, 12 x 18 inches

022-18-0014 \$4.59

Filmagic Surfaset, 16 oz.

022-18-0009 \$4.49

Vita Film Cleaner Preserve, 16 oz.

022-94-0015 \$4.49

Cine-Largers

Makes enlargement negatives from your black and white or color print movie films using 120 roll film. Does not harm footage.

Standard 8mm. Cine-Larger,

023-59-0001 \$49.98

Super 8 Cine-Larger,

023-59-0004 \$49.98

16mm. Cine-Larger,

023-59-0002 \$49.98

35mm. Cine-Larger,

023-59-0003 \$49.98

Deluxe Magic Master Tinting Set

Plastic letters in 3 type sizes fit into any of three 17 1/2" x 23 1/2" boards. Use over and over again.

Deluxe Tinting Set,

036-55-0031 \$27.95

Logan Film Storage Chest

Heavy gauge steel finished in enamel. Convenient front loading. Holds Super 8 and Standard 8mm. reels or cans (not included).

Holds 10 400-foot plastic reels or cans.

033-38-0004 \$11.95

Slide Accessories

Blackhawk Slide Ready Mounts.

2" x 2" Embossed cardboard to prevent slipping. Permanently seal with medium hot iron.

100 Single Frame Ready Mounts,

015-21-0006 \$1.59

100 Double Frame Ready Mounts,

015-21-0007 \$1.59

Logan Slide File

Holds 300 2" x 2" cardboard slides or 150 2" x 2" glass mounted slides in individual slots. Metal construction.

Logan Metal Slide File,

012-38-0014 \$8.99

Lamps, Reels & Cans

Projection Lamps

EACH prices for: 1 2

BAK, 75 watt,

042-57-0188 \$ 9.00 \$ 8.00

BVR, 30 watt,

042-57-0294 9.00 8.00

CXL, 50 watt,

042-57-0296 20.00 18.00

DAK, 500 watt,

042-57-0129 19.00 17.00

DDB-DDW, 750 watt

042-57-0144 23.00 21.00

DFF, 80 watt,

042-57-0268 19.00 17.00

DFZ-DLD, 80 watt,

042-57-0290 25.00 23.00

DGB-DMD, 80 watt,

042-57-0299 19.00 17.00

DIL, 150 watt,	21.00	19.00
042-57-0245		
DNE, 150 watt,	29.00	26.00
042-57-0190		
EFN, 75 watt,	30.00	27.00
042-57-0285		
EFF, 100 watt,	30.00	27.00
042-57-0305		
EFR, 150 watt,	31.00	28.00
042-57-0304		
ELB, 80 watt,	26.00	23.00
042-57-0286		
ELH, 300 watt,	25.00	23.00
042-57-0300		
EMM-EKS, 250 watt,	28.00	25.00
042-57-0280		
ENZ, 50 watt,	22.00	20.00
042-57-0289		
FCR, 100 watt,	11.00	10.00
042-57-0249		

EACH prices for: 1 reel 3 reels 6 reels

Super 8 Metal Reel,

800-foot,

051-27-0045 \$10.95 \$ 9.85 \$ 8.75

Super 8 Metal Reel,

1200-foot,

051-27-0046 11.40 10.25 9.10

Super 8 Metal Reel,

2000-foot,

051-27-0048 19.15 17.25 15.30

Dual 8 Plastic Reel,

400-foot,

With Can,

051-27-0070 2.55 2.30 2.00

Bonum Super 8 Reel

With Can,

400-foot,

051-24-0067 4.30 3.89 3.49

Bonum Super 8 Reel

With Can,

600-foot,

051-24-0057 7.40 6.69 5.99

Bonum Super 8 Reel

With Can,

800-foot,

051-24-0071 14.00 12.60 11.20

BONUM CLIMATIC TABLETS

This little pill is designed to prevent films from drying out. Climatic will saturate the air in your airtight Bonum library case so that your films will be preserved and remain pliable for months. Use one pill for a 400 foot case and use 2 pills for each 600 or 800 case. 1 package contains 10 pills.

022-24-0019, pkg. of 10 pills \$5.99

EACH prices for: 1 reel 3 reels 6 reels

16mm Metal Reel,

400-foot,

051-27-0003 4.00 3.60 3.20

16mm Metal Reel,

800-foot,

051-27-0005 9.15 8.25 7.30

16mm Metal Reel,

1200-foot,

051-27-0006 10.25 9.25 8.20

16mm Metal Reel,

1600-foot,

051-27-0007 11.65 10.50 9.30

16mm Metal Reel,

2000-foot,

051-27-0008 16.15 14.50 12.90

16mm Metal Reel,

2300-foot,

051-27-0060 19.95 17.95 15.95

(fits in 2000 ft. can)

16mm Plastic Reel,

400-foot,

051-21-0017 1.73 1.55 1.30

EACH prices for: 1 can 3 cans 6 cans

8mm Metal Can,

400-foot,

050-27-0002 4.00 3.60 3.20

8mm Metal Can,

800-foot,

050-27-0027 8.80 7.90 7.00

8mm Metal Can,

1200-foot,

050-27-0028 10.00 9.00 8.00

16mm Metal Can,

400-foot,

050-27-0003 4.00 3.60 3.20

16mm Metal Can,

800-foot,

050-27-0005 9.15 8.25 7.30

16mm Metal Can,

1200-foot,

050-27-0006 10.25 9.25 8.20

16mm Metal Can,

1600-foot,

050-27-0007 11.60 10.50 9.30

16mm Metal Can,

2000-foot,

050-27-0008 19.95 17.95 15.95

* 8mm cans will accommodate Standard 8 or Super 8 reels.

ELMO REELS

Super 8 Plastic Reel, 800-foot,

051-23-0041 \$9.99

Super 8 Aluminum Reel, 1200-foot

051-23-0062 \$19.99

WAYMAN SAPPINGTON
 4159 E. EASTER AVE
 LITTLETON CO 80122



FIRST CLASS