

GREAT NEWS FOR FILM COLLECTORS!

Blackhawk Films in cooperation with National Telefilm Associates, Inc., is bringing you in 16mm. and 8mm., sound and silent, the choicest selection of short subjects produced by Hollywood's oldest major producer made from the start of the era of sound in 1929 well into the 1940's. These include earliest screen appearances of a number of the greatest personalities in the entertainment field—the Mack Sennett comedies from the early 1930's—the great bands of the 1930's and 1940's—Jerry Fairbanks' famous "Speaking of Animals" Series—several dozen films in the popular Screen Souvenirs Series—and scores of other subjects that are individually of considerable value and appeal today.

In this, our initial announcement, all films that are being announced are now available for delivery in 16mm. sound, some already available in 8mm. magnetic sound with additional titles noted as ready in late October and early November. Almost all of the subjects will ultimately be released in 8mm. magnetic sound. Prints can be supplied for showing for non-theatrical purposes in the Western Hemisphere plus Hawaii, U. S. Territories and Protectorates.

Of the approximately 1000 titles available to us, it is anticipated that about 300 will be released over the year ahead, making up the most extensive range of films produced by a major company to be in distribution anywhere. Our initial releases are described on pages 1, 2 and 3. Just another example of the great things coming to you from Blackhawk.



W. C. FIELDS in THE BARBER SHOP (1933)

AVAILABLE NOW IN 16mm. OPTICAL SOUND IN ADDITION TO
8mm. MAGNETIC SOUND!

The Mack Sennett comedy classic starring W. C. Fields in a story he wrote himself. Fields is in top form as the purveyor of village gossip and the bumbling solver of countless individual problems—from both his customers and innumerable "strays" and passers-by. Elise Cavanna is cast as his wife—and does a tremendous job!

640-81, 16mm. optical sound version, about 800-feet, 3-lbs. \$39.98

830-6, 8mm. magnetic sound version, about 400-feet on 2 reels, 14-ozs. \$24.98



THE FORGOTTEN MAN (1941)

starring ROBERT BENCHLEY

Benchley at his best in a little narrative about the family with two daughters—one of marriageable age—the other in high school. The former has lots of eligible males on her trail—and this leaves no really comfortable spot around the house for dad to read the paper or smoke his pipe. And when the daughter does say "yes", dad is the last to know. And at this period it seems that the father of the bride is totally unneeded—except to pay the bills and to give the bride away—which he does. And, when the ceremony is over, and the newlyweds are on their way, dad prepares to relax at home in comfort—only to find the cycle beginning all over again with the younger daughter. Highly recommended. 8mm. version ready about Oct. 15.

630-52, 16mm. optical sound version, about 400-feet, 2-lbs. \$22.98

830-54, 8mm. magnetic sound version, about 200-feet, 11-ozs. \$12.98



NOTHING BUT NERVES (1941)

starring ROBERT BENCHLEY

Bob is a lecturer whose subject is "nerves", explaining to his audience how little things can have big effects on an individual suffering from a nervous condition. (This individual is also played by Benchley.) Our nervous specimen has stayed home from the office for the day—is irritated by noises that seem unusual, by the cleaning woman, and by ever so many other things that are perfectly normal noises and situations in any household. Our lecturer points this all out, but at the same time a bulb in the lecturer's desk lamp is "bugging" him, and our little story ends up with our lecturer also being "nothing but nerves". Lots of fun! 8mm. version ready about Oct. 15.

630-54, 16mm. optical sound version, about 400-feet, 2-lbs. \$22.98

830-53, 8mm. magnetic sound version, about 200-feet, 11-ozs. \$12.98



OFFICE BLUES (1930)

starring GINGER ROGERS

Here is Ginger Rogers in an early "act" which has a striking similarity to the dramatic sketches so prevalent in vaudeville mixed in with a miniature musical comedy. This film features Ginger at the time she had achieved some success on the musical stage, but before her great success in feature musicals for Warn Bros. and, of course, several years prior to her great co-starring successes with Fred Astaire. 8mm. version ready about Oct. 15.

630-41, 16mm. optical sound version, about 350-feet, 2-lbs. \$22.98

830-49, 8mm. magnetic sound version, about 175-feet, 11-ozs. \$12.98



INSURANCE (1930)

starring EDDIE CANTOR

Here's a great and funny one reeler starring Eddie Cantor that was released to the theatres in 1930 almost concurrently with the Technicolor feature, *Whoopie*, in which Cantor had starred for Samuel Goldwyn. This short comedy is the story of Eddie who has gone to the doctor's office for an insurance examination and is jam-packed with good lines and action including a number of the comedy antics for which Cantor had become famous. Highly recommended! 8mm. version ready about Oct. 15.

630-48, 16mm. optical sound version, about 400-feet, 2-lbs. \$22.98

830-50, 8mm. magnetic sound version, about 200-feet, 11-ozs. \$12.98

GOOD NEWS FOR LAUREL & HARDY FANS OUTSIDE U.S.A.!

For many years the territory covered by our license for the distribution of Laurel & Hardy Comedies, and other comedy productions licensed to us by Hal Roach Studios, has been the United States including Alaska and Hawaii. Now territorial coverage has been expanded to include U. S. Territories and Protectorates, and Canada.

See pages 4 and 5 for this complete list of territories to which these films can now be supplied as well as a complete line of descriptions on all of the Laurel & Hardy subjects!

Bulletin
No.
160

Blackhawk Films®

THE EASTIN-PHELAN CORPORATION
DAVENPORT, IOWA 52805

Late
October-
November,
1965



THE ANTIQUE SHOP (1931)

starring **GEORGE BURNS and GRACIE ALLEN**

In this early Burns and Allen offering, George stops in at an antique shop to purchase a statue. After considerable difficulty in making connections with a salesperson, he is finally directed to Gracie, and can't you imagine his problem in communicating. This is an excellent "act" of this early talking film period, more related to vaudeville than anything that developed later. Also in the cast are Chester Clute and Hershall Mayall who appeared, seventeen years earlier, in William S. Hart's first feature, "On the Night Stage".

630-58, 16mm. optical sound version, about 400-feet, 2-lbs. **\$22.98**

830-51, 8mm. magnetic sound version, about 200-feet, 11-ozs. **\$12.98**



TAXI TANGLE (1931)

starring **JACK BENNY**

Here's Jack Benny fresh from vaudeville and Broadway in what is a sketch in the farce comedy line that might have been lifted straight from the vaudeville stage. When this short was made, Benny still had his greatest successes ahead of him on radio and television—and because of that, this early offering is of far more than casual interest. It all has to do with a romantic meeting in a traffic jam—and a marriage and an annulment before the traffic moves again.

630-37, 16mm. optical sound version, about 350-feet, 2-lbs. **\$22.98**

830-45, 8mm. magnetic sound version, about 175-feet, 11-ozs. **\$12.98**



SONG WRITERS OF THE GAY NINETIES (1935)

A unique collectors film in which a number of the greatest songs of the 1890's are performed by the composers themselves—or by their wives or daughters. The film has Pat Rooney as Master of Ceremonies, and included are: *Has Anybody Here Seen Kelly* played by its composer, William McKenna; *When Irish Eyes Are Smiling* sung by Maude Lambert, wife of the composer, Ernest R. Ball; *Sweet Adeline* played by composer Harry Armstrong; *East Side, West Side* sung by Alice Lawlor, daughter of its composer, Charles B. Lawlor; *Sweet Rosie O'Grady* sung by Maude Nugent who wrote it; and *There'll Be A Hot Time In The Old Town Tonight* played by its composer, Theodore Metz, who was 86 at the time the film was made.

630-26, 16mm. optical sound version, about 350-feet, 2-lbs. **\$22.98**

830-19, 8mm. magnetic sound version, about 175-feet, 11-ozs. **\$12.98**



HULA HEAVEN (1937)

starring **EDDIE PEABODY**

with dances staged by **LEROY PRINZ**

A miniature musical with a hula chorus and with many melodic specialties presented by Eddie Peabody. In addition to stellar performances on the banjo, Eddie also delivers some spectacular novelties on the harp guitar and on the violin. A number of favorite Hawaiian melodies including *Blue Hawaii* are featured plus some transplanted from the mainland selections such as *Listen to the Mockingbird* and *He's An Old Cowhand*.

630-38, 16mm. optical sound version, about 350-feet, 2-lbs. **\$22.98**

830-46, 8mm. magnetic sound version, about 175-feet, 11-ozs. **\$12.98**



GENTS OF LEISURE (1931)

with **CHESTER CONKLIN and VERNON DENT**

The influence of Mack Sennett is very evident in this two reel comedy starring two alumni of the old Sennett "stock company" and with names on the production staff also once associated with Sennett.

Chester and Vernon are a couple of bums who find they have made their bed right on a busy railroad track. They bum a ride into town in the trunk of a police car and in an involved routine get their hands on a stray dollar bill so as to pay for something to eat—only the dollar gets away from them—and they then have to get away from the restaurant proprietor (Bud Jamison).

With the police on their trail, they head back to the railroad via a circuitous route, hop a ride on a departing freight, and the balance of the film is devoted to about every imaginable situation one could think up with chases along box car runways—cars being uncoupled and coupled up again—the train starting and stopping—with the boys finally "escaping" on a hand car.

830-16, 8mm. magnetic sound version, about 375-feet on 2 reels, 14-ozs. **\$24.98**

640-39, 16mm. optical sound version, about 750-feet, 3-lbs. **\$34.98**



ONCE OVER, LIGHT (1931)

starring **GEORGE BURNS and GRACIE ALLEN**

One of the early Burns and Allen comedy sketches more influenced by vaudeville than by the movies, but of far more than average appeal today. Those of you who followed George and Gracie on television in recent years—and collectors generally—will thoroughly enjoy George's visit to the barber shop and particularly his matching wits with manicurist Gracie.

630-39, 16mm. optical sound version, about 350-feet, 2-lbs. **\$22.98**

830-47, 8mm. magnetic sound version, about 175-feet, 11-ozs. **\$12.98**



KNOWMORE COLLEGE (1932)

starring **RUDY VALLEE**

Here's Rudy Vallee in the days of the Connecticut Yankees and the period of his top popularity. This musical sketch surrounds the problems of "Knowmore College" an institution suffering from a dearth in learning, but with students from some of the wealthiest families. To attempt to save the day, the trustees bring in Professor Vallee who has a simple rule for learning—make it rhyme and set it to music. This is exactly what Professor Vallee succeeds in doing—saving the day for both the student body and the college.

630-59, 16mm. optical sound version, about 400-feet, 2-lbs. **\$22.98**



LUCKY STARS (1936)

with **Lynn Overman as Master-of-Ceremonies**

From the days when the movies were the great entertainment medium, and Hollywood was the world center for glamour and the capital of Make Believe. We are escorted inside Paramount Studios by Lynn Overman to see a preliminary screen test being given to a potential starlet. Then we see how screen tests are given during the casting process for various films with David Holt and Virginia Weidler playing a scene in the Ann Harding-Gary Cooper film, *Peter Ibbetson*, and then Dickie Moore with Virginia Weidler playing the same scene. The film closes with a spectacular sequence featuring concert star, Gladys Swarthout, from her musical film, *Rose of the Rancho*.

630-31, 16mm. optical sound version, about 350-feet, 2-lbs. **\$22.98**

830-20, 8mm. magnetic sound version, about 175-feet, 11-ozs. **\$12.98**



THE MacADEMY AWARDS (1949)

An hilarious spoof of the Academy "Oscars"

Using Biograph and other early films, circa 1910, this one reel satire of the Academy Award presentations is not only of special interest to collectors but great fun for any audience. The man behind all of this is J. Waldo MacAdemy who originated the idea in the days when the movies were the "flickers", and this presentation, narrated by Denna James, makes the most of some very well selected early material. Recommended!

630-35, 16mm. optical sound version, about 350-feet, 2-lbs. **\$22.98**

830-18, 8mm. magnetic sound version, about 175-feet, 11-ozs. **\$12.98**



SEVEN FILMS FEATURING THE GREAT BANDS OF THE 1930'S AND 1940'S

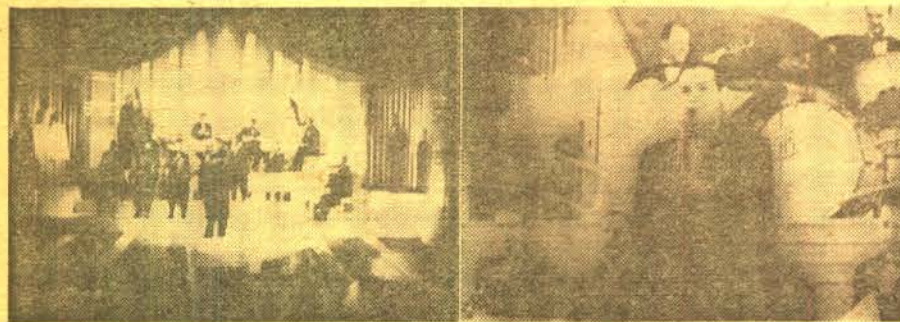

JIMMY DORSEY AND HIS ORCHESTRA (1940)

with HELEN O'CONNELL and BOB EBERLY

One of the greatest of the great bands in the years before World War II, Jimmy Dorsey and his Orchestra play several of the numbers for which they were most famous. Helen O'Connell sings *Rubber Dolly* and Bob Eberly comes through with *Only a Rose*.

630-36, 16mm. optical sound version, about 350-feet, 2-lbs. \$22.98

830-44, 8mm. magnetic sound version, about 175-feet, 11-ozs. \$12.98

BLUE VELVET MUSIC (1937) featuring MARK WARNOV AND HIS ORCHESTRA with BUDDY CLARK, THE SYMPHONETTES and announcer, DAVID ROSS

One of the great bands of the 1930's—and one of the great vocalists! Included are such favorite melodies as *Whispering*, *Honeysuckle Rose*—sung by the Symphonettes, *Paderewski's Minuet*—in jazz, *Gee But You're Swell*—sung by Buddy Clark.

630-42, 16mm. optical sound version, about 350-feet, 2-lbs. \$22.98

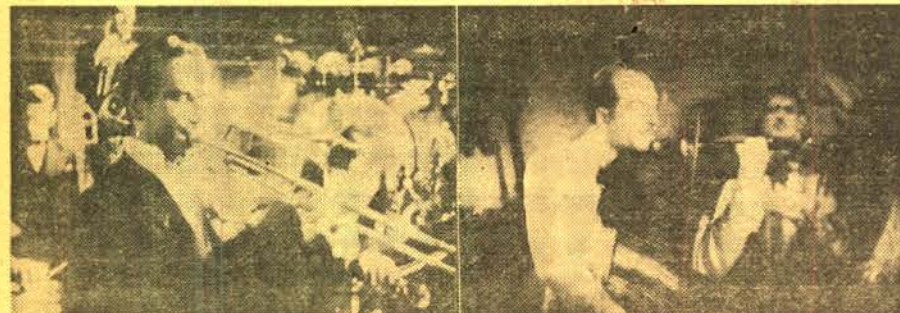

MEET THE MAESTROS (1938)

Five great orchestras of the 1930's, each presenting a number in their typical style. Included are the orchestras of Isham Jones, Phil Spitalny, Cab Calloway, Russ Morgan and Clyde Lucas.

630-44, 16mm. optical sound version, about 350-feet, 2-lbs. \$22.98

LET'S GO LATIN (1937) with XAVIER CUGAT AND HIS ORCHESTRA, Carmen Castillo, Dorothy Miller and Cesar and Maclovio

A great band for well over a quarter of a century, this film features them in the relatively early years of their popularity in a presentation of Latin numbers from Cuba, the Argentine and Mexico. Carmen Castillo sings *Tabu*, Cesar and Maclovio dance a tango in the style of the Argentine, Dorothy Miller sings *La Bomba*, the band plays *Estrellita*, and Cesar and Maclovio do *Mexican Hat Dance*.

630-46, 16mm. optical sound version, about 350-feet, 2-lbs. \$22.98

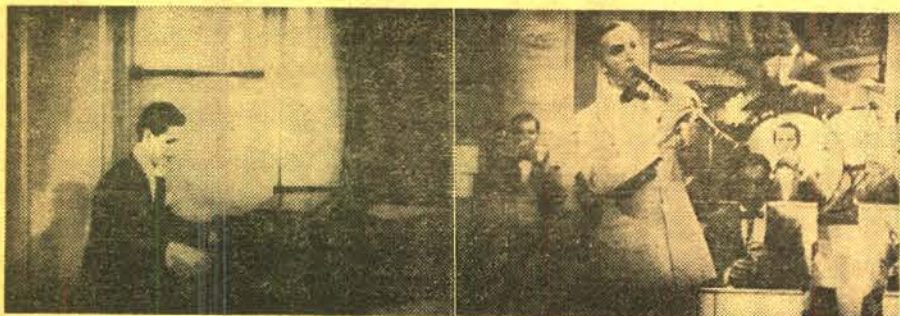

FRIML FAVORITES (1937)

featuring RUDOLF FRIML, JR., AND HIS ORCHESTRA

Included in this melodic film are several compositions by Rudolf Friml, Sr.: *Chanson*, *Only a Rose* and *The Song of the Vagabonds* plus *Warm Winds*, a number written by Friml, Jr., and *Sweet is the Word or You* by Robin and Rainger. Vocals are by Mildred Windelle and The Showmen.

630-43, 16mm. optical sound version, about 350-feet, 2-lbs. \$22.98

HAL KEMP AND HIS ORCHESTRA (1938)

with Bob Allen, Saxie Dowell and Judy Starr

Hal Kemp's band was one of the most popular in the 1930's, and in this film, several very popular numbers of the period are presented, including: *How I Miss You*, *If I Loved You More*, *Small Fry* and *Stop Beating 'Round the Mulberry Bush*.

630-45, 16mm. optical sound version, about 350-feet, 2-lbs. \$22.98

RAH RAH FOOTBALL (1936) with WILL OSBORNE AND HIS ORCHESTRA and THE COLLEGIATE GLEE CLUB

Ten stirring college songs from Harvard, Yale, Southern California, University of Illinois, Notre Dame, Ohio State, Northwestern, Georgia Tech, Navy and Army—very effectively presented!

630-60, 16mm. optical sound version, about 400-feet, 2-lbs. \$22.98

FOUR MACK SENNETT COMEDIES

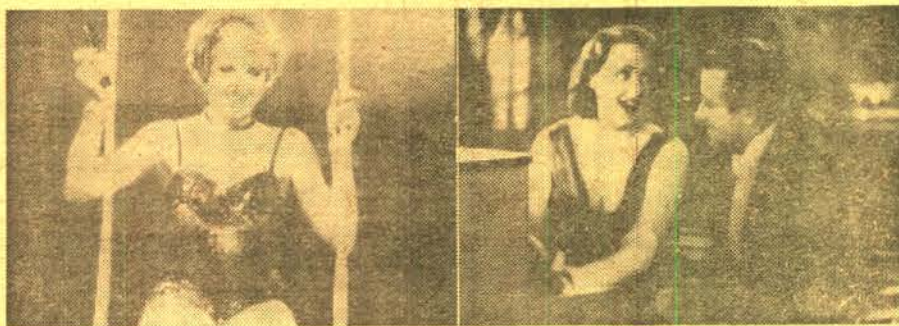

ROADHOUSE QUEEN (1933)

with WALTER CATLETT, BEN ALEXANDER, NORA LANE,
JOYCE COMPTON, ARTHUR HOUSMAN and
RYCHARD CRAMER

Ben is expected to marry Joyce and rich papa. Walter, is all set to give the couple a \$5,000.00 wedding present. But Ben really has his eye on Nora, who is the star of an act at one of the area roadhouses (this being the era of prohibition). Walter decides to investigate and takes his lawyer, Arthur along. They visit the roadhouse, papa gets cozy with Nora, Nora likes papa, the place gets raided. But what it all leads up to is that papa gets Nora and Junior gets a step mama!

640-84, 16mm. optical sound version, about 800-feet, 3-lbs. \$34.98

FALSE IMPRESSIONS (1932)

with LLOYD HAMILTON, MARJORIE BEEBE, EDMUND
BURNS and DOROTHY GRANGER

One of the best of the Mack Sennett comedies of the period. Marjorie is cast as the vocalist—Dorothy as the pianist—in the sheet music department of the department store where Lloyd is manager of the toy department. Lloyd is in love with Marjorie and spends more time pursuing her than in managing "toys". But a young dart throwing customer in the toy department connects with Marjorie and Marge ends up in alterations to have the damage repaired. This takes her through the fur department where a saleslady friend suggests she try on one of the new sables. Here she bumps into "Windy Windermere"—socialite and man-about-town who introduces himself and invites her out to lunch—and to a party at his estate that evening. Marge and Dorothy show up at the party but Lloyd has connected up with the caterer to protect the girls. This is quite an affair, with many members of the Sennett stock company of the 1920's being in evidence, but at midnight a phone call changes things for the real Windermere have just returned from Europe. The impostor turns out to be the butler and the other participants members of the household staff. Things end with a slapstick climax such as you'd expect from Sennett!

640-33, 16mm. optical sound version, about 800-feet, 3-lbs. \$34.98

830-52, 8mm. magnetic sound version, about 400-feet, 14-ozs. \$24.98



JIMMY'S NEW YACHT (1932)

featuring LUCIEN LITTLEFIELD, "BABE" KANE
FRANKLYN PANGBORN and RAY COOKE

A Mack Sennett comedy in the tradition of his silent comedies of the 1920's. Jimmy (Ray Cooke) is a bright lad who works for a living—Franklyn has plenty of dough. They're both pursuing "Babe" and Babe's parents would rather settle for money than for love. Jimmy finally gets through to "Babe" with an invitation to go with him for a ride in his new boat—but telephone monitoring by "Babe's" parents and listeners-in on the party line soon blow it up to a yacht and include the parents, the neighbors and Franklyn. The group descends on the yacht club where Jimmy finds his membership has not been accepted because he failed to include a check to cover the fee. Papa, Franklyn and Jimmy head out to find the Shamrock XXX which turns out to be a rowboat with an outboard—only it doesn't start. The motor is then taken apart and hours later, with guests still ashore, Jimmy hops a ride to the dock on a handsome yacht, which the guests take to be Jimmy's. They descend on this ship and the party begins—only to have the rightful owners show up and toss them off. In the meantime, our trio is still working on the outboard and things end up with Jimmy and "Babe" having a wild ride around the harbor—in the best slapstick tradition!

640-86, 16mm. optical sound version, about 800-feet, 3-lbs. \$34.98

THE LOUD MOUTH (1932)

with MATT McHUGH, "BABE" KANE, RAY COOKE
and FRANKLYN PANGBORN

Every fight or ball game has one! In this one it's Matt McHugh, the loud mouth who heckles not only the contestants, but his neighbors in the audience. It all starts out at the fights—but ends up at the World Series when baseball star Ray is almost heckled out of the game. Matt becomes the innocent tool of gangsters who figure they can almost fix the results with this loud mouth in the stands—only Ray gets wise and opens Matt's Pullman window (this was before air conditioning) to catch him in the draft. The next day, for the final game, Matt is almost speechless and Ray wins "Babe" from his rival Franklyn. This is top grade Mack Sennett!

640-85, 16mm. optical sound version, about 800-feet, 3-lbs. \$34.98

WHAT BLACKHAWK CUSTOMERS SAY:

I enjoyed your last shipment of films tremendously. The quality of the prints were excellent. Of all the companies I have dealt with yours is the most reliable. While it took one month to get a delivery from another company, it took a week and a half to get yours. You can expect many more orders from me.

Bruce Thomson
San Jose, California

**ANGORA LOVE (1929)**

Much to their chagrin, Stan and Ollie acquire a new friend—a stray goat. Their fragrant friend follows them into their hotel room, and there are comic complications as the pair try to keep the goat hidden from the terrible tempered proprietor.

810-76, 8mm, silent version, 325-feet on 2-reels, 14-ozs.\$12.98
620-137, 16mm, silent version, 700-feet on 2-reels, 3-lbs.\$34.98

BACON GRABBERS (1929)

(Edgar Kennedy and Jean Harlow are also featured)

Stan and Ollie become process servers, and their first assignment is to retrieve a radio from the most uncooperative Edgar Kennedy. Locked out, the boys use a ladder and try the second floor. We can tell you that they get into all kinds of trouble—you get the laughs!

810-301, 8mm, silent version, 400-feet on 2-reels, 14-ozs.\$12.98
620-109, 16mm, silent version, 800-feet on 2-reels, 3-lbs.\$34.98

BEAU HUNKS (1931)

Stan and Ollie join the Foreign Legion—all because Ollie is disappointed in love. They are sent across the baking desert to an outpost that has been repeatedly harassed by the Rifles. The commander—naturally—feels that Stan and Ollie, as soldiers, are something less than nothing. But who saves the day?

640-19, 16mm, optical sound version, 1400-feet, 5-lbs.\$59.98

BERTH MARKS (1929)

Stan and Ollie are a "big time" vaudeville team enroute from one theatre to another . . . in the upper berth of an open section Pullman. While the space is confined, the laughs are not, and this one has some great moments!

810-415, 8mm, silent version, 400-feet on 2-reels, 14-ozs.\$12.98

BIG BUSINESS (1929)

(James Finlayson is also featured)

Christmas tree salesmen—in sunny California! Yes, this is one of their great ones—with peace on earth, good will to men, turning into a private war with Finlayson, and almost devastating the neighborhood!

810-66, 8mm, silent version, 350-feet on 2-reels, 14-ozs.\$12.98
620-56, 16mm, silent version, 700-feet on 2-reels, 3-lbs.\$34.98

BLOCKHEADS (1938)

The story of Private Laurel (World War I), so dumb he didn't know when to come out of the trenches, and his old war buddy, Oliver, who sees his picture and goes around to see him at the Soldiers' Home, and ends up inviting him home . . . which is just what he shouldn't have done. (8mm, silent version released as "Two on a Tear")

640-10, 16mm, optical sound version, 2000-feet, 8-lbs.\$89.98

A CHUMP AT OXFORD (1940)

Street sweepers Stan and Ollie are rewarded by the bank where they thwarted a hold-up man with "anything"—and they choose an education at Oxford, where they appear in Eton jackets. One of their later but very funny comedies.

810-310, 8mm, silent version, 800-feet on 4-reels, 2-lbs.\$24.98
830-42, 8mm, magnetic sound version, 800-feet on 2 400-ft. reels, 2-lbs.\$49.98
640-26, 16mm, optical sound version, 1600-feet, 5-lbs.\$69.98

DOUBLE WHOOPEE (1929)

(Jean Harlow is also featured)

Stan and Ollie are cast as a hotel footman and doorman who are mistaken for visiting royalty. The climax comes when Jean Harlow, in a Yellow Cab of the day, pulls up to the hotel entrance dressed for a formal party—and Footman Stan closes the cab door on the train of her gown!

810-69, 8mm, silent version, 350-feet on 2-reels, 14-ozs.\$12.98
620-4, 16mm, silent version, 700-feet on 2-reels, 3-lbs.\$34.98

EARLY TO BED (1928)

After receiving a fortune left by a rich uncle, Ollie makes Stan his butler. Stan becomes a conscientious and devoted servant. Ollie becomes a playboy. The resulting antics make for hilarious comedy.

810-316, 8mm, silent version, 350-feet on 2-reels, 14-ozs.\$12.98
620-120, 16mm, silent version, 700-feet on 2-reels, 3-lbs.\$34.98

THE FINISHING TOUCH (1928)

Stan and Ollie are small time contractors. In desperation, a promoter hires the pair to finish a job. The California bungalow, "built like Gibraltar", collapses under the weight of a small bird that alights on the chimney—and the "master builders" take off!

810-271, 8mm, silent version, 400-feet on 2-reels, 14-ozs.\$12.98
620-83, 16mm, silent version, 800-feet on 2-reels, 3-lbs.\$34.98

FROM SOUP TO NUTS (1928)

Erstwhile railroad lunch counter waiters Stan and Ollie are sent by the employment agency to the home of the snobbish Culpeppers—and disaster overtakes Mrs. Culpepper's dinner.

810-272, 8mm, silent version, 400-feet on 2-reels, 14-ozs.\$12.98
620-84, 16mm, silent version, 800-feet on 2-reels, 3-lbs.\$34.98

GOING BYE BYE (1934)

Tough guy, Walter Long, is sent up for life as a result of evidence presented to the court by Stan and Ollie. But as sentence is about to be pronounced, Long overhears Stan exclaim, "He ought to be hung!"—and Long vows that no bars can hold him! He does escape and things get into high gear for action, suspense and laughs!

640-18, 16mm, optical sound version, 700-feet, 3-lbs.\$39.98

GOOFS OF THE GOLDEN WEST (1937)

Blackhawk's 8mm, silent version of the Laurel & Hardy talking feature, "Way Out West".

810-110, 8mm, silent version, 500-feet on 3-reels, 2-lbs.\$15.98

HERE'S WHERE THE JOY AND LAUGHTER IS!
THE FILMS OF
STAN LAUREL and OLIVER HARDY
available in 8mm. and 16mm., sound and silent, as listed
LICENSED BY HAL ROACH STUDIOS FOR HOME AND NON-THEATRICAL EXHIBITION—TELEVISION AND THEATRICAL RIGHTS ARE RESERVED

LEAVE 'EM LAUGHING (1928)

(Edgar Kennedy is also featured.)

Pandemonium in the dentist's office and trouble in city traffic as Stan and Ollie muddle through the complications of a toothache and "laughing gas"—and an eviction notice.

810-259, 8mm, silent version, 400-feet on 2-reels, 14-ozs.\$12.98
620-74, 16mm, silent version, 800-feet on 2-reels, 3-lbs.\$34.98

THE LIVE GHOST (1934)

Stan and Ollie as fish market employees, fishing on their day off, collaborate with the captain of a "ghost ship" in shanghaiing a crew. Shanghaiing themselves, our boys suffer many "ghostly" experiences.

810-98, 8mm, silent version, 500-feet on 3-reels, 2-lbs.\$14.98
830-5, 8mm, magnetic sound version, 400-feet on 2-reels, 14-ozs.\$24.98
640-13, 16mm, optical sound version, 800-feet, 3-lbs.\$39.98

MEN O' WAR (1929)

(James Finlayson is also featured.)

Their first talking comedy in which they play two gobs on shore leave. Action centers around the soda fountain and lake at the city park. A very funny start in the talkies.

830-27, 8mm, magnetic sound version, about 350-feet, 14-ozs.\$24.98
640-40, 16mm, optical sound version, about 700-feet, 3-lbs.\$39.98

THE MUSIC BOX (1932)

(Billy Gilbert is also featured.)

Probably their funniest sound comedy, and the only subject in what Laurel & Hardy ever starred that was winner of an Academy Award—as the best comedy short subject of 1931-1932. All about delivering a new piano to the house on the top of the hill!

810-148, 8mm, silent version, 550-feet on 4-reels, 2-lbs.\$15.98
830-37, 8mm, magnetic sound version, 500-feet on 3-reels, with magnetic sound, 2-lbs.\$34.98
640-19, 16mm, optical sound version, 1000-feet, 5-lbs.\$44.98

NIGHT OWLS (1930)

(Edgar Kennedy is also featured.)

Stan and Ollie are a couple of transients who spend their nights on park benches—Edgar Kennedy is the cop on the beat. Kennedy is having trouble with the chief and Stan and Ollie agree to become burglars to help him out! They're a BIG help!

810-121, 8mm, silent version, 325-feet on 2-reels, 14-ozs.\$12.98
640-14, 16mm, optical sound version, 800-feet, 3-lbs.\$39.98

OLIVER THE EIGHTH (1934)

(Mae Busch is also featured.)

Stan and Ollie are barbers—but with a yen to marry a rich widow. They correspond—at least Ollie does, for he tosses Stan's letter into the waste basket. The rich widow is a vampire-like creature out to do away with everyone named Oliver—and our Ollie is the eighth!

640-20, 16mm, optical sound version, 950-feet, 5-lbs.\$44.98

OUR RELATIONS (1936)

Double trouble for Stan and Ollie—double laughs for you—when the identical twin brothers of both the boys show up. From then on it's a riot of mistaken identities. One thing leads to another in this hilarious feature length comedy!

640-27, 16mm, optical sound version, 2400-feet, 8-lbs.\$89.98

GOOD NEWS FOR
LAUREL & HARDY FANS
OUTSIDE U. S. A.

Our contracts with Hal Roach Studios have just been amended to expand the territory in which we have the exclusive 8mm. and 16mm. license to distribute the Laurel & Hardy, Charley Chase and other comedy material for nontheatrical and home use, and we can now provide these subjects to customers in any of the following areas:

THE UNITED STATES, INCLUDING
ALASKA AND HAWAII, CANADA,
CANTON ISLANDS, CAROLINE ISLANDS, GUAM,
MARIANAS ISLANDS, MARSHALL ISLAND,
PANAMA CANAL ZONE, PUERTO RICO,
SAMOA (TUTUILA), VIRGIN ISLANDS AND
WAKE ISLAND

PUTTING PANTS ON PHILIP (1928)

Off the beaten path for Stan and Ollie as we see Stan cast as a young Scotsman named Philip on a visit to the United States. Philip wears kilts and chases good-looking girls. Ollie, representative of the family, meets Philip at the dock and tries to keep him in line!

810-286, 8mm, silent version, 400-feet on 2-reels, 14-ozs.\$12.98
620-97, 16mm, silent version, 800-feet on 2-reels, 3-lbs.\$34.98

SAPS AT SEA (1940)

Stan and Ollie are testers in a horn factory when Ollie develops "hornophobia". Prescribed cure is a sea voyage and a diet of goat's milk, so the pair rents a most unseaworthy boat and decide to remain in port. There's never a dull moment as the two tangle with a goat and an escaped convict.

810-221, 8mm, silent version, 900-feet on 6-reels, 3-lbs.\$29.98
640-25, 16mm, optical sound version, 2400-feet, 8-lbs.\$89.98

SCRAM (1932)

The boys are a couple of vagrants ordered by the judge to leave town within an hour—or else. Arthur Hausmann—one of the screen's most plastered men-about-town—comes along and invites them to spend the night at his mansion. Only it isn't his—it's the judge's!

640-16, 16mm, optical sound version, 800-feet, 3-lbs.\$39.98

THE SECOND 100 YEARS (1927)

As prison cellmates digging their way out, Stan and Ollie tunnel right into the warden's office. On another try, they turn their clothing inside out and paint themselves out of prison. But a series of hilarious misadventures lands them back in their old cell!

810-314, 8mm, silent version, 400-feet on 2-reels, 14-ozs.\$12.98
620-110, 16mm, silent version, 800-feet on 2-reels, 3-lbs.\$34.98



Stan Laurel, Oliver Hardy and Edgar Kennedy in "Leave 'Em Laughing"

LAUREL & HARDY (continued)**SUGAR DADDIES (1927)**

Stan as the harassed lawyer and Ollie as an exasperating butler match wits with a blackmailing ring to save their employer \$50,000.00. Their attempts reach a climax with an hilarious chase through the amusement parks of southern California.

810-302, 8mm, silent version, 350-feet on 2-reels, 14-ozs. \$12.98
620-111, 700-feet on 2-reels, 16mm, silent version, 3-lbs. \$34.98

THEIR PURPLE MOMENT (1928)

This "epic" finds the boys holding out part of their pay checks on their wives—heading for a bowling alley for a night out—and becoming involved in some side-splitting incidents when they are sidetracked along the way by two damsels in distress.

810-298, 8mm, silent version, 400-feet on 2-reels, 14-ozs. \$12.98
620-107, 16mm, silent version, 800-feet on 2-reels, 3-lbs. \$34.98

THEM THAR HILLS (1934)

(Billy Gilbert, Charlie Hall and Mae Busch are also featured.)

The doctor orders Ollie to the mountains for a complete rest. Too much "high living" has brought on an attack of the gout. The boys rent a trailer and move in on a camp ground just vacated by moonshiners!!!

810-139, 8mm, silent version, 450-feet on 3-reels, 2-lbs. \$14.98
830-40, 8mm, magnetic sound version, 750-feet on 2-reels. \$24.98
640-21, 16mm, optical sound version, 700-feet, 3-lbs. \$39.98

THICKER THAN WATER (1935)

(James Finlayson and Daphne Pollard are also featured.)

Ollie is married to Daphne, and Stan is their star boarder. Finlayson owns the furniture store from which Ollie and Daphne are buying furniture. Things get messed up when Daphne gives the money for the week's payment to Ollie, who gives it to Stan, who—?

640-22, 16mm, optical sound version, 700-feet, 3-lbs. \$39.98

TIT FOR TAT (1935)

(Charlie Hall and Mae Busch are also featured.)

A sequel to "Them Thar Hills"—and one of their funniest. Stan and Ollie are all set to open an electrical store right next to Charlie's grocery. Stan and Ollie try to be nice, but one thing leads to another until we have retaliation of the first magnitude.

810-178, 8mm, silent version, 400-feet on 2-reels, 14-ozs. \$12.98
830-41, 8mm, magnetic sound version, 750-feet on 2-reels. \$24.98
640-23, 16mm, optical sound version, 700-feet, 3-lbs. \$39.98

TOWED IN A HOLE (1933)

Stan and Ollie as fish peddlers decide to catch their fish instead of buying them from the middle man. One big difficulty after another as they buy their boat from a junk yard and try to make it seaworthy!

810-101, 8mm, silent version, 500-feet on 3-reels, 2-lbs. \$14.98
830-39, 8mm, magnetic sound version, 400-feet on 2-reels. \$24.98
640-17, 16mm, optical sound version, 800-feet, 3-lbs. \$34.98

TWO ON A TEAR (1938)

Blackhawk's 8mm, silent version of the Laurel and Hardy talking feature, "Blockheads".

810-107, 8mm, silent version, 550-feet on 4-reels, 2-lbs. \$15.98

TWO TARS (1928)

(Edgar Kennedy is also featured.)

Two gobs on shore leave—a rented model T roadster—two girls—a traffic jam and a mile long string of now vintage automobiles. One of their top comedies.

810-73, 8mm, silent version, 425-feet on 3-reels, 2-lbs. \$13.98
620-20, 16mm, silent version, 850-feet on 3-reels, 4-lbs. \$39.98

UNACUSTOMED AS WE ARE (1929)

(Mae Busch, Thelma Todd and Edgar Kennedy are also featured.)

Host Ollie, guest Stan and wife Mae along with neighbor's wife Thelma and neighbor Edgar—who is, naturally, a policeman on the force—get very involved when wife Mae walks out and Ollie says he'll get the dinner!

810-411, 8mm, silent version, 350-feet on 2-reels, 14-ozs. \$12.98

WAY OUT WEST (1937)

(James Finlayson, Sharon Lynne and Rosina Lawrence are also featured.)

As "tenderheel" desert prospectors, Stan and Ollie blunder their way through a series of uproarious adventures and misadventures in the wild and woolly west of the 1890's. Probably their top feature film!

640-11, 16mm, optical sound version, 2400-feet, 8-lbs. \$89.98

WE FAW DOWN (1928)

Stan and Ollie try a trick to get away from "Mama"—for a poker game with the boys. The theatre they're supposed to be attending burns down—and the boys don't get the news—until they get home!

810-77, 8mm, silent version, 325-feet on 2-reels, 14-ozs. \$12.98

WRONG AGAIN (1929)

Stan and Ollie confuse the famous "Blue Boy" painting with "Blue Boy" the race horse. When the painting is reported stolen, the boys try to take the horse to the art collector. A very funny one!

810-72, 8mm, silent version, 300-feet on 2-reels, 14-ozs. \$12.98
620-136, 16mm, silent version, 700-feet on 2-reels, 3-lbs. \$34.98

YOU'RE DARN TOOTIN' (1928)

Stan and Ollie are "out of work" musicians who play the clarinet and the French horn. From the short career with the band in the park, they land on a busy downtown street as street musicians. Here they tangle with traffic, quarrel with the cops and get everybody mixed up in a free-for-all!

810-269, 8mm, silent version, 400-feet on 2-reels, 14-ozs. \$12.98
620-81, 16mm, silent version, 800-feet on 2-reels, 3-lbs. \$34.98



Stan Laurel and Oliver Hardy in "Towed in a Hole"

MANY OF THE FILMS OF CHARLIE CHAPLIN

from his days with Keystone, Essanay
and Mutual

AVAILABLE IN 8mm. AND 16mm. SILENT,
AS LISTED

**THE ADVENTURER (1917, Mutual)**

(Edna Purviance, Eric Campbell, Henry Bergman and Albert Austin are also in the cast.)

As an escaped convict eluding prison guards via the beach, Charlie happens on two drowning ladies. As a reward for their rescue, he becomes their house guest. There follows a series of hilarious sequences of which one with a wayward gob of ice cream is perhaps the tops!

810-320, 8mm, silent version, about 350-feet on 2 reels, 14-ozs. \$11.98
620-124, 16mm, silent version, about 700-feet on 2 reels, 3-lbs. \$34.98

BEHIND THE SCREEN (1916, Mutual)

(Edna Purviance, Eric Campbell, Frank J. Coleman, Albert Austin, Henry Bergman, Lloyd Bacon and Charlotte Mineau are also in the cast.)

This entertaining Chaplin film takes place in a film studio of the period, with the dramatic stage close to the comedy set, and action going on all over the place. The wind-up is a pie throwing sequence in which you can almost hear them land.

810-211, 8mm, silent version, about 350-feet on 2 reels, 14-ozs. \$9.98

BETWEEN SHOWERS (1914, Keystone)

(Ford Sterling and Chester Conklin are also in the cast.)

Slapstick action as Charlie and Ford Sterling compete for the attention of the girl in the case, and Charlie does his best to get her safely across a puddle-filled street. This all takes place under the critical gaze of Chester Conklin, the cop on the beat.

810-342, 8mm, silent version, about 150-feet, 11-ozs. \$ 5.98
620-143, 16mm, silent version, about 300-feet, 2-lbs. \$19.98

THE CHAMPION (1915, Essanay)

(Edna Purviance, Bud Jamison, Leo White, Ben Turpin, Lloyd Bacon and "Broncho Billy" Anderson are also in the cast.)

This one has Charlie as a boxer showing off to his girl, imitating a fighter's stance, scratching the wrong head, and bidding farewell to his dog before the big bout.

810-329, 8mm, silent version, about 350-feet on 2 reels, 14-ozs. \$11.98
620-131, 16mm, silent version, about 700-feet on 2 reels, 3-lbs. \$34.98

THE COUNT (1916, Mutual)

(Edna Purviance, Eric Campbell, James T. Kelly, Leo White, Charlotte Mineau, Albert Austin and Frank J. Coleman are also in the cast.)

"The Count" is characterized by fast action, typical slapstick and some fine examples of Chaplin pantomime. Charlie catches his former boss in the act of impersonating a real count and all kinds of comedy situations evolve. Charlie's dance, at a ball, with Miss Moneybags is one of the film's highlights, and the first use of a moving camera to follow the dancers around the floor.

810-332, 8mm, silent version, about 350-feet on 2 reels, 14-ozs. \$11.98
620-133, 16mm, silent version, about 700-feet on 2 reels, 3-lbs. \$34.98

THE CURE (1917, Mutual)

(Edna Purviance, Eric Campbell, John Rand, Albert Austin, Frank J. Coleman, James T. Kelly and Henry Bergman are also in the cast.)

Charlie is cast as a constant inebriate who goes—very well supplied—to one of the fashionable places of the day to take the "cure". His trunk full of choice liquor finds its way into the mineral spring with devastating and hilarious results.

810-197, 8mm, silent version, about 350-feet on 2 reels, 14-ozs. \$ 9.98
620-3, 16mm, silent version, about 700-feet on 2 reels, 3-lbs. \$34.98

EASY STREET (1917, Mutual)

(Edna Purviance, Albert Austin, Eric Campbell, James T. Kelley, Henry Bergman, John Rand, Charlotte Mineau and Frank J. Coleman are also in the cast.)

Charlie gets "saved" when he goes to a rescue mission to get something to eat. The mission is near Easy Street, a tough neighborhood where the hoodlums knock off policemen as fast as they appear. The chief is down to his last man when Charlie comes to the rescue.

810-237, 8mm, silent version, about 350-feet on 2 reels, 14-ozs. \$ 9.98
620-53, 16mm, silent version, about 700-feet on 2 reels, 3-lbs. \$34.98

THE FIREMAN (1916, Mutual)

(Edna Purviance, Eric Campbell, Lloyd Bacon, Leo White, John Rand, Frank J. Coleman and James T. Kelley are also in the cast.)

Charlie is driver of the pumper wagon in this one, and gets involved in an arson plot with his girl's father. When the lady gets trapped in the fire, he rushes to the scene minus most of the engine, but makes an heroic rescue anyway.

810-326, 8mm, silent version, about 400-feet on 2 reels, 14-ozs. \$11.98
620-128, 16mm, silent version, about 800-feet on 2 reels, 3-lbs. \$34.98

GETTING ACQUAINTED (1914, Keystone)

(Mabel Normand, Edgar Kennedy, Mack Swain and Phyllis Allen are also in the cast.)

Charlie is pursued in the park when he flirts with the wife of the policeman (Edgar Kennedy). A merry mix-up with two wives, a cop and a Turk until Charlie is yanked away by his irate spouse (Phyllis Allen).

810-8, 8mm, silent version, about 150-feet, 11-ozs. \$ 5.98
620-101, 16mm, silent version, about 300-feet, 2-lbs. \$19.98

THE IMMIGRANT (1917, Mutual)

(Edna Purviance, Albert Austin, Henry Bergman, Stanley Sanford, Eric Campbell, James T. Kelley, John Rand and Frank J. Campbell are also in the cast.)

One of the top Chaplin comedies of the Mutual period, with Edna and her mother as steerage passengers en route to America. Charlie befriends the girl in an incident aboard ship and later ashore in one of the funniest restaurant sequences ever filmed.

810-230, 8mm, silent version, about 300-feet on 2 reels, 14-ozs. \$ 9.98
620-46, 16mm, silent version, about 600-feet on 2 reels, 3-lbs. \$34.98

A JITNEY ELOPEMENT (1915, Essanay)

(Edna Purviance, Leo White and Lloyd Bacon are also in the cast.)

Edna, a wealthy heiress, pleads to be saved from Count de Ha Ha, and Charlie comes to the rescue. Made in the days of the "jinty", "tin lizzie" and "flivver" jokes, it points out in hilarious fashion the tremendous changes that have come about in the years that have passed.

810-308, 8mm, silent version, about 350-feet on 2 reels, 14-ozs. \$ 9.98
620-115, 16mm, silent version, about 700-feet on 2 reels, 3-lbs. \$34.98

MAKING A LIVING (1914, Keystone)

(Henry Lehrman, Alice Davenport, Minta Durfee and Chester Conklin are also in the cast.)

Chaplin's first film. Charlie and his rival vie for the job as a reporter. His rival tops him when he gets "on the spot" pictures of an auto accident. But while he helps the victim from the wreckage, Charlie steals his camera and proceeds with his "scoop" to the newspaper office.

810-10, 8mm, silent version, about 150-feet, 11-ozs. \$ 5.98

THE MASQUERADER (1914, Keystone)

(Fatty Arbuckle, Charley Murray, Charley Chase and Minta Durfee are also in the cast.)

Charlie is an actor in a movie studio. But he goof's off, misses a cue, ruins a scene, and gets fired. He returns to the set disguised as a lady and charms all the males. But the ruse is discovered and Charlie makes tracks in a typical Keystone chase.

810-283, 8mm, silent version, about 200-feet, 11-ozs. \$ 5.98
620-93, 16mm, silent version, about 400-feet, 2-lbs. \$19.98

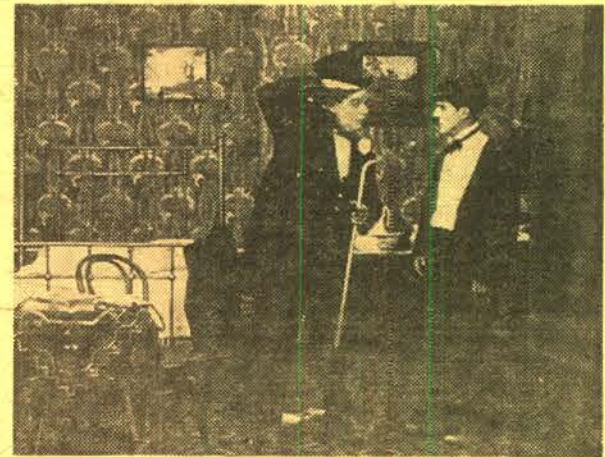

Charlie Chaplin and Fatty Arbuckle
in "The Rounders"

THE NEW JANITOR (1914, Keystone)

(Al St. John is also in the cast.)

Charlie gets a new job as janitor, muffs it when he drops a bucket of water on the boss' head. But he comes through in capturing a safe-robbing clerk, and saves the money, the girl and the day.

810-11, 8mm, silent version, about 150-feet, 11-ozs. \$ 5.98
620-100, 16mm, silent version, about 300-feet, 2-lbs. \$19.98

ONE A. M. (1916, Mutual)

Except for a brief passage with a taxi driver, Charlie makes a solo appearance in this one. In evening dress and high silk hat, he returns home from a night on the town, and finds himself in all kinds of fantastic situations. Pure slapstick—but Charlie keeps his dignity all the way.

810-247, 8mm, silent version, about 250-feet on 2 reels, 14-ozs. \$ 9.98
620-61, 16mm, silent version, about 500-feet on 2 reels, 3-lbs. \$29.98

THE PAWNSHOP (1916, Mutual)

(Edna Purviance, Eric Campbell, John Rand, Henry Bergman, Albert Austin and James T. Kelley are also in the cast.)

Charlie is the handy man in the pawnshop, his girl friend the daughter of the shop owner. As a combination janitor and clerk, he gets involved in comic rivalry with another clerk, causes confusion with customers and turns hero in a robbery.

810-185, 8mm, silent version, about 375-feet on 2 reels, 14-ozs. \$11.98
620-13, 16mm, silent version, about 750-feet on 2 reels, 3-lbs. \$34.98

POLICE (1916, Essanay)

(Edna Purviance, Wesley Ruggles, Leo White and Bud Jamison are also in the cast.)

As a prisoner just released from the pen, Charlie meets a former cell-mate, and once again strays from the straight and narrow. Together they proceed to "burgle" the home of a female friend, and get very much involved with the police with slapstick taking over.

810-180, 8mm, silent version, about 350-feet on 2 reels, 14-ozs. \$ 9.98
620-14, 16mm, silent version, about 700-feet, on 2 reels, 3-lbs. \$34.98

THE PROPERTY MAN (1914, Keystone)

(Fritz Schade, Phyllis Allen and Mack Sennett are also in the cast.)

All the elements of pre-World War I vaudeville theatre are in this one. Charlie is the property man and there's slapstick and spoofing, a sister act, a strong man and a one act "meller-drammer".

810-257, 8mm, silent version, about 300-feet on 2 reels, 14-ozs. \$9.98

THE RINK (1916, Mutual)

(Edna Purviance, James T. Kelley, Eric Campbell, Henry Bergman, Albert Austin, Charlotte Mineau and John Rand are also in the cast.)

Charlie is a waiter who spends his spare time at the roller-skating rink. He becomes involved with Edna, the flirtatious "Mr. Stout" (Eric Campbell), Edna's father and others at an hilarious skating party which features every variety of fall and every species of mayhem in the fast-moving and the delightfully funny sequences.

810-263, 8mm, silent version, about 300-feet on 2 reels, 14-ozs. \$ 9.98
620-78, 16mm, silent version, about 600-feet on 2 reels, 3-lbs. \$34.98

THE ROUNDERS (1914, Keystone)

(Fatty Arbuckle, Charley Chase, Minta Durfee, Phyllis Allen and Al St. John are also in the cast.)

Charlie and neighbor Fatty arrive home tipsy and are met by their irate wives. Such a loud fuss ensues across the hall that Charlie's wife sends him to stop the mayhem. Soon everyone is involved in the fracas, and while the wives swing at each other, the boys slip away.

810-12, 8mm, silent version, about 150-feet, 11-ozs. \$ 5.49
620-16, 16mm, silent version, about 300-feet, 2-lbs. \$19.98 (SD)

TANGO TANGLES (1914, Keystone)

(Ford Sterling, Fatty Arbuckle and Chester Conklin are also in the cast.) Charlie is smitten with the hat check girl at a dance. But she has other admirers, and Charlie has to compete with them in much slapstick chasing among the dancers. This one, filmed in a ballroom, features the dance rage of 1914.

810-31, 8mm, silent version, about 150-feet, 11-ozs. \$ 5.49
620-26, 16mm, silent version, about 300-feet, 2-lbs. \$19.98 (SD)

TRIPLE TROUBLE (1918, Essanay)

(Edna Purviance, Wesley Ruggles and Leo White are also in the cast.)

During 1915, his year with Essanay, Chaplin completed fourteen subjects. "Triple Trouble" is a fifteenth, edited from sequences from two of these productions: "Police" (prior to the release of that subject) and "Work"—and also from a never-finished feature, "Life". In 1918, this assembly was made possible by the shooting of new scenes (in which, Chaplin, obviously, did not appear), by using double to bridge the gaps that otherwise would have been left in the action, some skillful cutting, and subtitles slanted at that wartime year. For such a hodgepodge, "Triple Trouble" came off surprisingly well.

810-381, 8mm, silent version, about 300-feet on 2 reels, 14-ozs. \$ 9.98
620-114, 16mm, silent version, about 600-feet on 2 reels, 3-lbs. \$34.98

THE VAGABOND (1916, Mutual)

(Edna Purviance, Eric Campbell, Leo White, Lloyd Bacon, Charlotte Mineau, John Rand, Albert Austin, Frank J. Coleman and James T. Kelley are also in the cast.)

This is Charlie in one of his outstanding performances as the pathetic little tramp. He befriends a young girl who has been kidnapped by gypsies. Through a series of circumstances, the mother locates her daughter and takes her back to her wealthy home, leaving Charlie despondent, attempting suicide, rescued by a homely farm woman and, upon seeing his rescuer, continuing with suicide.

810-151, 8mm, silent version, about 375-feet on 2 reels, 14-ozs. \$ 9.98
620-21, 16mm, silent version, about 750-feet on 2 reels, 3-lbs. \$34.98

8mm. AND 16mm. VERSIONS OF VINTAGE FEATURES



AMERICA (1924)

featuring NEIL HAMILTON, CAROL DEMPSTER
and LIONEL BARRYMORE

This story of the Revolutionary War was adopted from one written by Robert W. Chambers. It was produced by D. W. Griffith at the Griffith Studio at Mamaroneck, N. Y., with outside sequences filmed on the Shirley and Westover plantations along the James River in Virginia, and in Williamsburg—a decade before Williamsburg's restoration. It is presented in 8mm. form substantially as it was at the time of its initial release.

810-405, 8mm. version, 2400-feet on 12 reels, 5-lbs. \$69.98

AMERICAN ARISTOCRACY (1917)

starring DOUGLAS FAIRBANKS
with JEWEL CARMEN

"American Aristocracy" was Doug's tenth film in the series he made for Triangle in this period from late 1915 to early 1917, and is one that offers considerable to today's viewers from the standpoint of the manners and points-of-view of a half century ago, not to mention the sport roadsters, seaplanes and motor cruisers of the day.

810-362, 8mm. version, 900-feet on 5 reels, 3-lbs. \$29.98

620-155, 16mm. version, 1800-feet on 5 reels, 6-lbs. \$99.98

THE AMERICANO (1916)

with DOUGLAS FAIRBANKS
and ALMA RUBENS

This film features Douglas Fairbanks at his smiling best. It's the story of a Yankee engineer who goes to a revolt-ridden Caribbean country because of a smile from the President's daughter. The revolt is no match for Doug's wits and vigor and he ends up with the country in the palm of his hand—and the daughter as well.

810-152, 8mm. version, 825-feet on 4 reels, 2-lbs. \$19.98

THE BIRTH OF A NATION (1915)

with LILLIAN GISH, HENRY B. WALTHALL, MAE MARSH, WALLACE REID, MIRIAM COOPER, ROBERT HARRON, ELMER CLIFTON, RALPH LEWIS, DONALD CRISP, SPOTTISWOODE AIKEN, WALTER LONG, GEORGE SEIGMANN, JOSEPH HENABERY and RAUL WALSH

Down the years, pirated prints of "The Birth of a Nation" have been struck from old 35mm. release positives, and 16mm. circulation prints have been duped. This is the first time, however, that the complete version has been available for purchase with license under copyright and all pre-print material taken directly from the original 35mm. negative. Top quality 8mm. prints are thus to be had!

810-312, 8mm. version, 2400-feet on 12 reels, 4-lbs. \$64.98

THE BLACK PIRATE (1926)

starring DOUGLAS FAIRBANKS

Douglas Fairbanks became one of the most popular stars of the screen in action-filled light comedies in the early years of the feature picture, but it is his series of historical adventure films of the 1920's for which he is best remembered today.

810-401, 8mm. version, 1500-feet on 8 reels, 4-lbs. \$49.98

BROKEN BLOSSOMS (1919)

with LILLIAN GISH, RICHARD BARTHELMESS,
and DONALD CRISP

Released in the spring of 1919, Broken Blossoms, the last of D. W. Griffith's supremely great films, is as tender and sensitive a production as "Intolerance" and "The Birth of a Nation" are spectacular, and Griffith's skill for using the camera to bare the hearts and emotions of his characters is at the best in this story.

810-378, 8mm. version, 1400-feet on 7 reels, 3-lbs. \$44.98

BURN 'EM UP BARNES (1921)

starring JOHNNY HINES with J. BARNEY SHERRY, EDMUND BREEZE, GEORGE FAWCETT, JULIA SWAYNE GORDON, RICHARD THORPE, HARRY FRAZER, MATTHEW BETZ

"Burn 'Em Up Barnes" is a fast-moving and down-to-earth comedy of the type for which Hines became famous and, of course, the climax is an auto race with Johnny the winner. It's a film that is an excellent example of its period, and one we can highly recommend.

810-317, 8mm. version, 1200-feet on 6 reels, 3-lbs. \$29.98

620-121, 16mm. silent version, 2400-feet on 6 reels, 7-lbs. \$119.98

THE BUSHY (1919)

with CHARLES RAY, COLLEEN MOORE,
and JOHN GILBERT

Made by Thomas H. Ince in 1919 for release by Paramount in the second year of his contract with that organization, this short feature presents Charles Ray at the peak of his career, and Colleen Moore and John Gilbert near the beginning of their respective climbs to the pinnacles of motion picture fame and popularity.

810-201, 8mm. version, 700-feet on 4 reels, 2-lbs. \$19.98

THE DISCIPLE (1915)

with WILLIAM S. HART,
DOROTHY DALTON and ROBERT McKIM

Here's one of the off-beat Western roles that was somehow typical of Bill Hart—the Sky Pilot whose wife is lured away from her rather drab existence by the dashing and debonair operator of the town's saloon. However, there's nothing tame about the way Hart handles it. "The Disciple" was the first William S. Hart production made by Thomas H. Ince to be released as a Triangle Play in November, 1915.

810-279, 8mm. version, 950-feet on 5 reels, 3-lbs. \$24.98

620-91, 16mm. version, 1900-feet on 5 reels, 6-lbs. \$99.98

FLIRTING WITH FATE (1916)

with DOUGLAS FAIRBANKS

"Flirting With Fate", Douglas Fairbank's seventh film, hit the screens of the country's growing number of movie palaces in the summer of 1916. In less than a year, so sensational had been Fairbank's rise in popularity that he was already one of the top stars of the screen. (The original 35mm. negative was available for the preparation of our pre-print material. Prints are excellent.)

810-285, 8mm. version, 900-feet on 5 reels, 3-lbs. \$24.98

HIS PICTURE IN THE PAPERS (1916)

with DOUGLAS FAIRBANKS

This film is typical of Fairbanks in the years before the costume pictures. And, it is rated at being the picture that established Fairbanks in the movies. The film is action almost from the start, and is one we can unconditionally recommend to every collector.

810-275, 8mm. version, 800-feet on 5 reels, 3-lbs. \$24.98

620-87, 16mm. version, 1600-feet on 5 reels, 6-lbs. \$99.98

THE HUNCHBACK OF NOTRE DAME (1923)

starring LON CHANEY

with PATSY RUTH MILLER, NORMAN KERRY, ERNEST TORRANCE, TULLY MARSHALL, RAYMOND HATTON, KATE LESTER, BRANDON HURST, NIGEL DE BRULIER, WINIFRED BRYSON and GLADYS BROCKWELL

Here is the great Lon Chaney feature of 1923 complete and substantially as it was when it was first released. While Chaney had first attracted more than casual attention in "The Miracle Man" in which he appeared at Paramount in 1919, it was unquestionably his performance in "The Hunchback" and in "The Phantom of the Opera", which followed at Universal in 1925, that laid the groundwork for his highly successful career at M-G-M for the remainder of the silent era.

810-294, 8mm. version, 2000-feet on 10 reels, 4-lbs. \$49.98

620-105, 16mm. silent version, 4000-feet on 10 reels, 12-lbs. \$199.98

INTOLERANCE (1916)

In this mighty film, considered by many film historians to be one of the greatest pictures of all time, D. W. Griffith, in four separate stories, attacked intolerance and bigotry through the ages, bringing the epic to the screen with film techniques far advanced for the times, and with some of the most expert direction in motion picture history.

810-353, 8mm. silent version, 2600-feet on 13 reels, 5-lbs. \$74.98

THE MATRIMANIAC (1916)

starring DOUGLAS FAIRBANKS
with CONSTANCE TALMADGE

This Douglas Fairbanks feature picture of 1916 is one of the last of the long series he made for Triangle after coming to the screen in 1915. It is an excellent farce comedy, at many spots coming very close to slapstick. Triangle released this subject as a five reel feature, although, in footage, it is barely four reels in length. For your convenience, and for economy, we have redivided the subject onto four reels—without making any eliminations—and we highly recommend it to you. Prints are of excellent quality.

810-348, 8mm. version, 650-feet, 2-lbs. \$19.98

620-163, 16mm. silent version, 1300-feet, 4-lbs. \$79.98

ON THE NIGHT STAGE (1915)

with WILLIAM S. HART

Bill Hart's first feature picture, produced by Thomas H. Ince in the winter of 1914-15 and released to the nickelodeons in the spring of 1915, "On the Night Stage" is presented in its original five reel form, with original main and text titles intact. Your print will look just as the film did when it flashed onto theatre screens across the country in the spring of 1915 as a "Mutual Master Picture".

810-240, 8mm. version, 1000-feet on 5 reels, 3-lbs. \$24.98

620-57, 16mm. version, 2000-feet on 5 reels, 7-lbs. \$99.98

ORPHANS OF THE STORM (1921)

starring LILLIAN and DOROTHY GISH

"Orphans of the Storm" was very nearly D. W. Griffith's last great picture although he was to produce and direct ten more silent films before the coming of the talkies. It is a mixture of what was, in 1921, a well known play, "The Two Orphans" and Dickens' story of the French Revolution from "A Tale of Two Cities".

810-357, 8mm. version, 2400-feet on 12 reels, 5-lbs. \$69.98

THE PEARL OF PARADISE (1915)

starring MARGARITA FISCHER
with HARRY POLLARD

In the several years just before World War I, Margarita Fischer was one of the screen's most popular stars. Between 1915 and 1918, she appeared in a great number of feature pictures which were produced and directed by her husband, Harry Pollard, of which "The Pearl of Paradise" was one.

810-296, 8mm. version, 1000-feet on 5 reels, 2-lbs. \$24.98

THE PERFECT CLOWN (1925)

starring LARRY SEMON with DOROTHY DWAN,
OLIVER HARDY, KATE PRICE
and OTIS HARLAN

"The Perfect Clown" was directed by Fred Newmeyer, one of the top comedy directors of the period, who was responsible for most of the Harold Lloyd features of the 1920's. It went into distribution late in the fall of 1925. This feature is substantially complete, and representative of many comedy features of the mid-twenties and of Semon's work at that particular time. It will be a welcome addition to your collection.

810-355, 8mm. version, 950-feet on 5 reels, 2-lbs. \$24.98

620-149, 16mm. silent version, 1900-feet on 5 reels, 6-lbs. \$99.98

THE RETURN OF DRAW EGAN (1916)

with WILLIAM S. HART

One of the Thomas H. Ince productions of 1916 that was released by Triangle, Bill, an outlaw, takes a job as a town marshal because of a girl. Of course, his past catches up with him—and his struggle between the forces of good and of evil—and his love for the girl—make for a bang-up Western of the type that brought him fame.

810-196, 8mm. version, 700-feet on 4 reels, 2-lbs. \$19.98

THE SAGA OF WILLIAM S. HART (1914-1924)

Here's a unique film that virtually spans Hart's motion picture career which ran from 1914 to 1925. It contains sequences from ten of his motion picture successes from 1914 to 1924, and vividly traces not only Hart's development as the great Western star in the history of the screen, but the maturing of the motion picture during the years immediately before and after World War I.

810-157, 8mm. version, 700-feet on 4 reels, 2-lbs. \$19.98

620-17, 16mm. version, 1400-feet on 4 reels, 5-lbs. \$79.98

THE SOCIAL SECRETARY (1916)

starring NORMA TALMADGE with GLADEN
JAMES and ERICH VON STROHEIM

"The Social Secretary" is one of the several feature pictures made by Norma Talmadge for Triangle in 1915 and 1916 after her departure from Vitagraph, where she had been one of the lesser stars for that pioneer company. We feel that it is a choice example of a feature picture from that early period and, frankly, there are a few things about it that even surprised us.

810-273, 8mm. version, 800-feet on five reels, 2-lbs. \$24.98

620-85, 16mm. silent version, 1600-feet on 5 reels, 6-lbs. \$99.98

A SUBMARINE PIRATE (1915)

with SYD CHAPLIN

"A Submarine Pirate" was the first feature comedy produced by Mack Sennett for Triangle after formation—in 1915—of that spectacular but short-lived company. Originally released on Dec. 26, 1915, in four reels, this film was shortened to three for reissue shortly after World War I. It is in the latter form that it is offered by Blackhawk.

810-403, 8mm. version, 500-feet on 3 reels, 2-lbs. \$14.98

620-96, 16mm. silent version, 1000-feet on 3 reels, 4-lbs. \$59.98

THE TOLL GATE (1920)

with WILLIAM S. HART

"The Toll Gate" is one of William S. Hart's films made early in 1920, produced by his own company under his personal supervision, and originally distributed theatrically by Paramount-Artcraft, although reissued later in the 1920's as a Sandee Picture. Many individuals consider "The Toll Gate" to be one of Hart's best films. Certainly its story thread is razor sharp—characterization surprisingly realistic and vivid—and the finished result today is an outstanding offering for collectors.

810-288, 8mm. version, 850-feet on 5 reels, 3-lbs. \$24.98

620-99, 16mm. version, 1700-feet on 5 reels, 6-lbs. \$99.98

WAY DOWN EAST (1920)

with LILLIAN GISH, RICHARD BARTHELMESS,
LOWELL SHERMAN, BURR MCINTOSH

An old stage melodrama, written by Lottie Blair Parker of Otsego, New York (first presented on the stage in 1898), and purchased by D. W. Griffith from William A. Brady for \$175,000—a price which in those days made all Hollywood scream—"Way Down East" was undoubtedly one of the most commercially successful of all the Griffith films. The picture, which cost \$1,004,662 to make, opened in New York in August, 1920.

810-371, 8mm. version, 2200-feet on 11 reels, 5-lbs. \$64.98

SPECIAL ORDER BLANK FOR "BROKEN BLOSSOMS" "WAY DOWN EAST" and "INTOLERANCE"

Blackhawk Films

Davenport, Iowa

I am enclosing \$..... for the following 8mm. print(s) of your

D. W. Griffith releases

..... prints, INTOLERANCE at \$74.98

..... prints, WAY DOWN EAST at \$64.98

..... prints, BROKEN BLOSSOMS at \$44.98

I agree that use of any of these 8mm. prints will be limited to home and nontheatrical showing and that none of these prints, nor any portion of them, will be televised. I further agree that in the event I transfer ownership of this print at some later date, I will not do so without getting this same written agreement on limitation of use from the purchaser.

INCLUDE ADDITIONAL AMOUNT FOR POSTAGE, AND, ON ORDERS TO BE SHIPPED TO POINTS IN IOWA, 2% STATE SALES TAX.

Name

Street and Number

City State.....

A FEATURED LISTING OF BLACKHAWK'S

8mm. and 16mm. RELEASES
in sound and silent!

All 8mm. magnetic sound versions are produced to conform to the standards of the Society of Motion Picture and Television Engineers; film speed is 24-frames per second with the sound advanced 56-frames on the magnetic track.

**THE FEATHERED NEST**

A TRIANGLE-KEYSTONE COMEDY OF 1916

starring LOUISE FAZENDA and CHARLEY MURRAY

Louise is the rustic belle, Charley is the village dandy who rooms with her father, Newman Haye. Louise also has a faithful young farmer as a suitor. In addition to being the village dandy, Charley is also the telegraph operator, so when a telegram comes indicating that Louise is to inherit the vast wealth of a uncle, he starts in pursuit, too. An elopement almost takes place, headed off by her father and the hired man.

The next sequence is headed: "Newman Haye in Clover"—and Louise and her father are seen in their new mansion, paid for by her inherited funds. The two boys are still chasing, and the final sequence is a whirlwind finish at the beach, with the dramatic rescue of Louise's young ward (whom she got along with the dough) and Charley ignominiously tossed to the waves.

Fast action throughout!

810-350, 8mm. version, about 400-feet on 2-reels, 14-ozs. **\$11.98**
620-153, 16mm. version, about 800-feet on 2-reels, 3-lbs. **\$34.98**

**THUNDER AT TENNESSEE PASS**

Photographed by Woodrow Gorman

AVAILABLE IN BOTH 8mm. COLOR AND BLACK & WHITE

Photographer about twenty years ago at and in the vicinity of Tennessee Pass on the Rio Grande's Royal Gorge Route through the Rockies, this film pictures the smoke and steam and effort required to hoist tonnage over the Pass in the days of steam. You'll see a number of great shots of the Rio Grande's 2-8-8-2's, one on the head end, one cut into the middle and a third one right ahead of the caboose, as they labor to slowly move their long strings of cars over this 10,240-ft. high pass. Several 4-8-2's and 4-8-4's are also in evidence along the Rio Grande's once crack passenger train, *The Royal Gorge*, now vanished from the timetables.

825-32, 8mm. color version, about 135-feet, 11-ozs. **\$12.99**
810-408, 8mm. B&W version, about 135-feet, 11-ozs. **\$5.98**

**NARROW GAUGE IN MEXICO**

Photographed by Mac Owen

Fanning out east and south of Mexico City are narrow gauge lines that in motive power and rolling stock appear to be right out of Currier and Ives—as colorful and unique and inveterate as the provincial countryside and villages through which they run.

Our trip begins at San Lazaro Station in the east end of Mexico City where we board the early morning train for Puebla, a circuitous 193-mile route east. We travel through Los Reyes, Amecameca, Ozumba, Nepantla, and on to Cuautla. We highball through the high country, cross the classic masonry bridge at Ozumba, travel in the shadow of Mount Ixtacihuatl, around long series of S curves and into the station at Cuautla that has been remodeled from a 400-year-old convent.

Our return follows a diminutive narrow gauge freight. At Amecameca we spot an 1899 Baldwin-built narrow gauge 4-6-0 owned by the San Rafael Paper Co., and this old timer is badly leaking steam. Back in Mexico City our arrival coincides with that of our narrow gauge freight.

This is a fascinating railroad subject that should have more than average interest to every railfan. We may, at a later date, release this in 8mm. color form.

810-419, 8mm. black and white version, about 200-feet, 11-ozs. **\$6.98**

**FOCUS ON STEAM IN MID-AMERICA**

Photographed by Gene Miller

A variety of steam power of a quarter century ago caught by Mr. Miller's camera in the area ranging from southern Indiana southwest to the Kentucky-Tennessee border, then up through southern Illinois to St. Louis. You'll see steam power of the Southern; the Louisville, New Albany and Corydon; G. M. & O.; N., C. & St. L.; Chicago & Alton; Wabash; Frisco and Missouri Pacific in wheel arrangements such as 4-4-0; 4-6-0; 2-8-0; 2-8-2; 4-6-2; 4-8-2 and 4-8-4.

810-423, 8mm. silent version, about 200-feet, 11-ozs. **\$6.98**

**THE PRIMITIVE LOVER**

starring CONSTANCE TALMADGE

with HARRISON FORD and KENNETH HARLAN

One of the very popular Constance Talmadge farce comedies of 1922, typical of the films that had made her famous and one of the most popular stars of the day.

The Primitive Lover is the title of a novel written by Kenneth Harlan, one of Connie's suitors. Another suitor is Harrison Ford. As a publicity stunt, Harlan stages a disappearance in the African jungles and the newspapers report his death. Harrison is in on this secret, but the newspaper reports are so convincing that he believes Harlan is lost and talks Connie into marrying him. But marriage to Harrison doesn't have all of the romance of Harlan's book, and Connie becomes the frustrated wife.

About this time, Harlan comes back onto the scene only to find that Connie and Harrison are man and wife. But Harrison is noble and offers Connie a divorce, so she heads for Nevada—but Harrison goes along to keep her company and Harlan is on hand when the decree is granted. Harlan feeds Connie the same romantic line as that in his books, and takes her away via the primitive wilderness of the West. But by this time, Harrison has awakened, and stages a hold-up and lays the stage for Harlan to come through for Connie as master of the situation—only to have Harlan prove to be completely inadequate to cope with the demands of the wilderness.

In the doing of all of this, Harrison, of course, succeeds in disposing of romantic notions that Connie has had, and wins her back.

The Primitive Lover is a film of considerable appeal today—an excellent period piece of the early 1920's—and a very good example of the slicker type of production that was beginning to show up in the movies at this time. We recommend it!

810-416, 8mm. version, about 1200-feet on 6-reels, 3-lbs. **\$34.98**

**MOVIE NIGHT**

starring CHARLIE CHASE

with EUGENIA GILBERT, SPEC O'DONNELL,
EDITH FELLOWS

A hilarious comedy from 1929, the last year of the silents, when the impact and techniques of the new medium of sound were beginning to be felt even in the production of the silents, "Movie Night" is not only a true silent subject, but a funny and accurate reflection of movie-going at the time. It deals with the Chases and their faithful attendance at the Monday night movies, more for regular weekly prize drawings than for interest in the picture, and the story unfolds with a series of side-splitting happenings leading up to the climax when the family throws the entire theater into bedlam when Charlie wins a live goose during the drawing and the goose gets away. Scenes from this picture were used in the opening of Robert Youngson's "When Comedy Was King". (Available for shipment only to points in the United States, including Alaska and Hawaii.)

810-351, 8mm. version, about 350-feet, 14-ozs. **\$11.98**
620-156, 16mm. silent version, about 700-feet, 3-lbs. **\$34.98**

**CLIFF HANGING MOMENTS**
from the SERIALS

When "Continued Next Week" flashed on the screens in theatres back in the early 1920's, it generally followed a dramatic episode of some popular serial of the day and usually left the hero or heroine in danger of losing life or limb (or both)—and the audience eager for the next week's installment when one breath-taking crisis was passed and another immediately encountered.

Some of the flavor of these "cliff hangers" which "kept 'em coming" for each week's thrill-packed episode is found in excerpts from the following three popular serials of the era:

THE STEEL TRAIL (1923)

featuring William Duncan and Edith Johnson

A WOMAN IN GREY (1920)

featuring Arline Pretty and Henry G. Sell

CAPTAIN KIDD (1922)

featuring Eddie Polo

Scenes from *The Steel Trail*, a fifteen chapter serial which had William Duncan cast as a hard-punching construction engineer, are from one of Universal's primitive coming attraction trailers of the period, and edge-of-the-seat suspense is created in the climactic segment from *Burning Strands*, chapter nine of *A Woman in Grey*. The excerpt from *Captain Kidd*, in which Eddie Polo played the role of a wealthy man who had been shanghaied aboard the ship, the *Albatross*, has Eddie and the boat's crew in a desperate battle with the notorious pirate, Captain Kidd and his band of cutthroats.

810-428, 8mm. silent version, 200-feet, 11-ozs. **\$6.98**
620-106, 16mm. silent version, about 400-feet, 2-lbs. **\$24.98**



STRONGHEART

featuring **HENRY B. WALTHALL, LIONEL BARRYMORE, BLANCHE SWEET, ANTONIO MORENO and ALAN HALE**

In 1913, the imposing theatrical organization of Klaw and Erlanger had the idea of filming, as five reel productions, a number of their greatest stage successes. These were to be shown in legitimate theatres during the summer seasons when the houses would be otherwise be closed—and in those movie theatres willing to pay a premium rental. Klaw and Erlanger made a deal with Biograph, the dominant film production company of the period, to use its studio facilities and production personnel. But the project was something less than a success, for exhibitors generally had never heard of Klaw and Erlanger, and \$50.00 a day for film rental looked excessively high when admissions were only ten cents.

Strongheart was one of these Klaw and Erlanger productions. While its heritage from the stage is very apparent, it presents much reflecting the manners, customs and dress of the time—it has as its background college life at Columbia in New York—that is of more than casual interest to viewers today. And it includes a cast of featured players all of whom became famous box office names in the movies.

Released by Klaw and Erlanger Protective Amusement Company as a five reel film in the spring of 1914, *Strongheart* was re-edited as a three reel featurette and re-issued under the Biograph banner, as part of that company's regular program, on Sept. 20, 1916. It is in that form that it is issued now.

810-407, 8mm. silent version, about 500-feet on 3 reels, 2-lbs. **\$17.98**

620-104, 16mm. silent version, about 1000-feet on 3 reels, 4-lbs. **\$59.98**



EXCERPTS FROM

"THE LURE OF THE CIRCUS"

with **EDDIE POLO, MOLLY MALONE, EILEEN SEDGWICK and CHARLES HILL MAILES**

Blackhawk's issue of this highlights edition of the eighteen chapter serial, *The Lure of the Circus*, produced by Carl Laemmle's Universal during the closing months of World War I, was made possible by the location of a number of reels of one of the original 35mm. prints distributed in Holland by The Trans-Atlantic Film Co., "Filma Amsterdam", in the years immediately following the first World War.

A number of the sequences are marred by blemishes caused by mildew on the 35mm. positive, but this highlights release comes off quite well none-the-less. It presents many exciting and representative episodes from one of the great serials of the silent days and is one of the few remaining film records of a star whose works have all but disappeared.

With a circus background as well as the atmosphere of a booming oil field, the episodes revolve around Eddie Polo as "Eddie Somers", the hero, part owner of the Great Western Circus and a trapeze artist of some repute who finds himself the middle-man in one near disastrous situation after another as he fights, not only for his share of the circus against almost insurmountable odds, but takes on enemies of his father who seek to ruin the elder man's good luck in an oil field venture.

In the production of *The Lure of the Circus*, the Sells-Floto facilities were used as the circus background in the opening chapters, while Barnum & Bailey provided settings for the closing episodes.

In our introduction of the characters, and in explanatory titles bridging the gaps between the sequences, we have filled in the story thread to a degree that the over-all plot is quite evident and each sequence thus quite meaningful.

810-361, 8mm. version, about 825-feet on 4-reels, 2-lbs. **\$24.98**

620-159, 16mm. silent version, about 1650-feet on 4-reels
(available on special order only), 5-lbs. **\$99.98**



IT'S A GIFT starring **SNUB POLLARD**

Snub Pollard first gained the spotlight in the movies as a featured player in the early Hal Roach Comedies which starred Harold Lloyd. When, in the early 1920's, Lloyd switched to feature productions, Roach inaugurated a series of one-reelers starring Snub.

Pollard's comedies were long on gadgetry, and *It's a Gift* is certainly typical of them. *It's a Gift*, in Blackhawk's version, is presented much as it was at the time of its initial release by Pathe on Oct. 13, 1923. We recommend it!

810-410, 8mm. silent version, about 200-feet, 11-ozs. **\$5.98**

620-123, 16mm. silent version, about 350-feet, 2-lbs. **\$22.98**



THE HOLLYWOOD KID

A MACK SENNETT COMEDY OF 1924

featuring **CHARLIE MURRAY, LOUISE CARVER, VERNON DENT, ANDY CLYDE and MACK SENNETT**

The Hollywood Kid is one of Sennett's most famous with the studio lion perched atop his office desk and production rolling along amid pandemonium. This Blackhawk version is an abridgement of the original two reel comedy, and its one reel length is jam-packed with action and laughs.

810-426, 8mm. silent version, about 150-feet, 11-ozs. **\$5.98**

620-113, 16mm. silent version, about 300-feet, 2-lbs. **\$19.98**



THE RISE AND FALL OF NAZI GERMANY

Adapted from the March of Time Production. © MCMXLVII by Time, Inc., through arrangement with McGraw-Hill

A capsule history of World War II in Europe!

In 1935, Hitler announced that his new Germany had violated its postwar treaties and had secretly rearmed. While he assured France and England that his armies were only for defense, Germany marched into the demilitarized Rhineland. "Now we have no territorial demands to make in Europe. Germany will never break the peace," he said.

But as Hitler's rule over Germany became absolute, his neighbor, Austria, became alarmed. He promised to respect her independence forever, but, early in 1938, the Nazi army rolled into Vienna. In Czechoslovakia's Sudetenland, the German minority first demanded self-government; then outright annexation to the Nazi Reich. Within six months, Hitler's war machines swept into Prague.

With Poland, Hitler made solemn treaties of friendship—but Poland was invaded and Germany's Polish spoils shared with Soviet Russia. He reassured Europe's frightened neutrals—but within weeks they were invaded. In the summer of 1941, in his most spectacular betrayal, Hitler struck with full force against his recent partner, Josef Stalin. So great had been his victories that he was now confident that no earthly power could prevail against him.

But within a year, the Russians had turned the tide at Stalingrad. In North Africa, the Allied Forces launched a victorious campaign. Then came D-Day, with the United States and Britain concentrating on Germany's continental fortress. And in May of 1945, the Nazi Reich, which was to have lasted a thousand years, vanished from living history.

810-421, 8mm. silent version, about 200-feet, 11-ozs. **\$6.98**

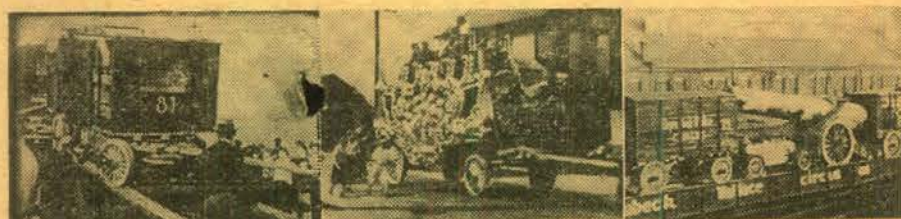

THE HAGENBECK-WALLACE CIRCUS-- 1930-1935

From out of the past rolls the colorful, loaded train of the Hagenbeck-Wallace Circus, bringing memories for oldsters who have seen the greatest show on earth, have thrilled as gaudy circus posters went up in their towns and who waited on the lots for the heaped up, sprawling circus to come to life . . . and a bit of Americana for youngsters who may never thrill to the blare of the bands, the breath-taking performances under the canvas, the smell of the sawdust, or succumb to the lure of the circus.

Down the years, very little authentic motion picture footage of circuses was photographed professionally, and there is a dearth of written circus history. Blackhawk Films was fortunate in having had available this sufficiently good amateur footage covering Hagenbeck-Wallace activities during 1930-1935—perhaps among the few motion picture records of the great era.

The film opens with the long train's arrival in Greensburg, Pa., for one of 1932's one day stands, pictures the unloading of paraphernalia and animals, and shows the erection of the big top. Although most circuses had abolished the regular street parade by the late twenties, this Ringling-owned Hagenbeck-Wallace Show continued to stage these spectacular and traditional events, and one of the last, put on in 1934, is captured in our film, complete with many historically interesting circus bandwagons.

810-414, 8mm. silent version, about 200-feet, 11-ozs. **\$6.98**



ILLUSTRATIONS ABOVE ARE FROM "THE WITCH'S REVENGE" (IN "LA COMEDIE ET MAGIQUE DE MELIES") AND "THE DAMNATION OF FAUST" (IN "THE SUPERNATURAL OF MELIES")

LA COMEDIE et MAGIQUE de MELIES

La Comedie et Magique de Melies (The Comedy and Magic of Melies) is Blackhawk's fourth production featuring the primitive works of Georges Melies of France, the professional magician in whose hands the motion picture camera was first used for such unique camera tricks as stop photography, double exposures, super-imposition, fade-ins and fade-outs and dissolves.

These early Melies films were not only filled with some extraordinary camera effects, but exhibited fantastic imagination and were often witty and humorous, and some were not even too far afield from the popular slapstick of later years.

Outstandingly good examples of the ingenuity of Melies in using the camera in creating miraculous appearances, disappearances and transformations, combined with some scintillating and humorous pantomimed situations are the two 1903 films which make up this Blackhawk presentation—*The Witch's Revenge* and *The Inn Where No Man Rests*.

810-368, 8mm. silent version, about 140-feet, 11-ozs. **\$5.98**

620-112, 16mm. silent version, about 275-feet, 2-lbs. **\$19.98**

WHAT BLACKHAWK'S CUSTOMERS SAY—

"Before I started my collection of 8mm. black and white, and color, I wrote to six different film companies, and I received literature from all of them; however, your company has proved to be the best of all type and selection of films . . . Thank You!

Sam Forgione
Philadelphia, Pennsylvania



MOVIE MILESTONES No. ONE

Highlights from four famous feature pictures of the silent days: *Blood and Sand* (1922) with Rudolph Valentino, Nita Naldi and Lila Lee; *The Covered Wagon* (1923) with Ernest Torrence, J. Warren Kerrigan and Alan Hale; *The Miracle Man* (1919) with Lon Chaney, Thomas Meighan, Betty Compson and Joseph Dowling; *Beau Geste* (1927) with Ronald Colman, Ralph Forbes, Noah Beery and William Powell. An outstanding collectors item, and a most absorbing short subject in itself.

810-367, 8mm. silent version, about 215-feet, 11-ozs. **\$6.98**
 830-1, 8mm. sound version (magnetic), about 175-feet, 11-ozs. **\$12.98**
 630-32, 16mm. sound version (optical), about 350-feet, 2-lbs. **\$22.98**



MOVIE MILESTONES No. TWO

Contains representative excerpts from four great silent pictures: *The Ten Commandments*, Cecil B. DeMille's first production of this title, made in 1923, and featuring Theodore Roberts as Moses; *Behind the Front*, the Wallace Beery-Raymond Hatton comedy of World War I, made in 1926; *The Way of All Flesh*, 1927, starring the great character actor, Emil Jannings; and *Old Ironsides*, 1928, starring George Bancroft.

810-373, 8mm. silent version, about 225-feet, 11-ozs. **\$6.98**
 830-36, 8mm. magnetic sound version, about 175-feet, 11-ozs. **\$12.98**
 630-28, 16mm. optical sound version, about 350-feet, 2-lbs. **\$22.98**



SOME EARLY STREAMLINERS

Here is an historic compilation of action shots of the early streamliners including comprehensive coverage of the non-stop dawn-to-dusk run of the Burlington's *Pioneer Zephyr* from Denver to Chicago on May 26, 1934. Shown are the departure from Denver, the train speeding across eastern Colorado and western Nebraska, along the Platte River near its crossing of the Missouri for its entrance into Iowa, downgrade at Burlington, Iowa, for the crossing of the Mississippi, through the yards and station at Galesburg, Illinois, through the western suburbs of Chicago of the Burlington's three track main line and through the Western Union's timing tape at Halsted Street, Chicago.

Other famous early streamliners shown in action are the Union Pacific's *City of Los Angeles* and *City of Denver*, the Baltimore & Ohio's *Royal Blue* (steam powered) and *Capitol Limited*, the Chicago & Alton's *Abraham Lincoln* with its snub-nosed diesel-electric and *Ann Rutledge* (steam powered), the New York Central's first streamlined *Twentieth Century* with its famous streamlined Hudson-type steam locomotives, and the Southern Pacific's famous *Daylight* with its strikingly-styled 4-8-4 steam locomotives!

810-406, 8mm. version, about 200-feet, 11-ozs. **\$6.98**



SANTA FE STEAM AT CAJON PASS, 1952

Photographed by Robert Hale

Cajon Pass, through which the Santa Fe and Union Pacific gain access to the Los Angeles area of Southern California, is the point of lowest elevation between the San Gabriel and San Bernardino mountains. Eastward from San Bernardino, elevation 1040-feet, the line climbs to Summit, elevation 3820-feet, in 25.4-miles. From Summit east the rails drop down to Victorville, 29-miles distant, at an elevation of 2715-feet. Action begins on the Victorville side where we see one of the Santa Fe's huge 4-8-4's on the Grand Canyon Limited. Other 4-8-4's, 2-8-2's and 2-10-2's are seen in action on both passenger and freight trains.

810-404, 8mm. silent version, about 140-feet, 11-ozs. **\$5.98**



NOW WE'LL TELL ONE

starring CHARLEY CHASE with MURIEL EVANS

Here is one of the very funny Charley Chase comedies of 1933 in which Charley, as the bashful young man, is transformed into an aggressive go-getter because of an electric belt developed by a wacky inventor. Crammed with action and laughs, this fast moving two-reeler will have you with it all the way as Charley acting as the absolutely confident suitor chases Muriel only to be caught without the magic belt in its climactic moments. Guaranteed to please! Prints are available for exhibition and shipment only to points in the United States, including Alaska and Hawaii.

830-35, 8mm. magnetic sound version, about 400-feet on 2-reels, 14-ozs. **\$24.98**
 640-48, 16mm. optical sound version, about 800-feet, 3-lbs. **\$39.98**

SPECIAL COUPON VALUE

BLACKHAWK'S HALF-PRICE 8mm. SPECIAL
LATE OCTOBER AND NOVEMBER



YOU'RE DARN TOOTIN'

Stan and Ollie "out of work" musicians, play the clarinet and the French horn. From a short career in the band in the park, they land on a busy downtown street as street musicians. Here they tangle with the traffic, quarrel with the cops, and get everybody mixed up in a very funny free-for-all.

810-269, 400-feet on 2 reels, 14-ozs.,
regularly \$11.98

Only \$5.99 (that's 1/2 price)

with this coupon and your purchase of any other Blackhawk 8mm. film in the "810" series, at its regular price, from those listed on pages 7, 8, and 9. This coupon void where prohibited, taxed or regulated, and void on orders postmarked after Tuesday, November 30, 1965.

LILAC TIME

starring COLLEEN MOORE and GARY COOPER

A First National Picture of 1928
released in 8mm. by United Artists

The late 1920's in addition to being the closing years of the silents, were also marked by the cycle of the World War I films with an aviation background—*Wings*, *The Dawn Patrol* and *Hell's Angels*—in addition to *Lilac Time*. All of these were outstanding films, and quite successful ones, and made extensive use of stunt men in the aviation sequences—as well as the new "optical effects" techniques just then coming into being.

Colleen Moore had been one of the top box office favorites of the middle 1920's and was still extremely popular when *Lilac Time* was made in 1928. Gary Cooper was then a relative newcomer having made his first great hit in Samuel Goldwyn's *Winning of Barbara Worth* a year-and-a-half earlier.

Lilac Time, of all of the films in this World War I cycle of aviation pictures, is the greatest romance and selections from its musical score were hit numbers of the day with one, *Jeannine, I Dream of Lilac Time*, having become a modern classic.

Lilac Time is being released complete in its original eleven reel form—and its release should be welcomed by all serious collectors.

826-1, 8mm. silent version, about 2000-feet on 11-reels, 4-lbs. **\$75.00**



THE LITTLEST ANGEL

To the gates of Heaven came a small and very lonely little angel who, though he tried hard to look and act like a good angel should, just couldn't seem to stay out of trouble. Then one day, the kindly old Understanding Angel granted the Littlest Angel's wish and from that day on, the cherub's conduct and appearance were above reproach. Finally came the time when Jesus was to be born. All the angels of Paradise busied themselves with the preparation of their costly gifts. Yet, it was the gift of the Littlest Angel that was chosen as an inspiration for all men.

810-189, 8mm. black and white version, about 300-feet on 2 reels, 14-ozs. **\$9.98**



THE 13th ALARM starring CHESTER CONKLIN and VERNON DENT

In this 1931 comedy, Chester Conklin is cast as a member of the fire department who has his position as a result of a brother-in-law being on the city council. However, Chester is not a particularly sharp fireman, and even starts a fire in his own apartment because of sloppy handling of his pipe. Just about that time, the alarm sounds—a Chinese laundry is on fire—and the company, complete with Chester, sets out through busy city streets crowded with Model A Fords and with the Pacific Electric's famous "big red cars" showing up every once in a while. The climax comes as the company fights the laundry fire, although with Chester on the job it's obvious that it's almost an impossibility.

640-32, 16mm. magnetic sound version, about 700-feet, 3-lbs. **\$39.98**
 830-25, 8mm. magnetic sound version, about 350-feet on 2-reels, 14-ozs. **\$24.98**

810-SERIES A SUPPLEMENTARY PRICE LIST FOR YOUR EASY REFERENCE!

BLACKHAWK'S FAMOUS 8mm. MOVIES

This list, covering pages 10 and 11, is a supplement to the films listed on pages 2, 3 and 6, and to the Laurel and Hardy and Charlie Chaplin films on pages 4 and 5. On page 23 of this issue are listed a number of 8mm. subjects that are available at special sale prices through Tuesday, November 30, 1965.

HAL ROACH'S LITTLE RASCALS

(Originally the Hal Roach "Our Gang" Comedies)
Available for shipment only to points in the United States,
including Alaska and Hawaii

810-300 BARNUM & RINGLING, INC. (400-feet on 2 reels)	\$ 9.98
810-303 CRAZY HOUSE (400-feet on 2 reels)	\$ 9.98
810-293 DOG HEAVEN (400-feet on 2 reels)	\$ 9.98
810-287 ELECTION DAY (300-feet on 2 reels)	\$ 9.98
810-292 FAST FREIGHT (400-feet on 2 reels)	\$ 9.98
810-291 LITTLE MOTHER, 1929 (350-feet on 2 reels)	\$ 9.98
810-290 NOISY NOISES (350-feet on 2 reels)	\$ 9.98
810-305 THE OL' GRAY HOSS (400-feet on 2 reels)	\$ 9.98
810-289 SATURDAY'S LESSON (350-feet on 2-reels)	\$ 9.98
810-284 SPOOK SPOOFING (400-feet on 2 reels)	\$ 9.98
810-304 WIGGLE YOUR EARS (400-feet on 2 reels)	\$ 9.98

WILL ROGERS COMEDIES

810-88 THE CAKE EATER (300-feet on 2 reels) with Will Rogers	\$11.98
--	---------

MACK SENNETT-KEYSTONE COMEDIES

810-186 BECAUSE HE LOVED HER (300-feet on 2 reels) with Sam Bernard, Mae Busch, Ford Sterling and The Keystone Kops	\$ 9.98
810-245 THE DESPERATE SCOUNDREL (300-feet on 2 reels), with Ford Sterling, Minta Durfee and The Keystone Cops	\$ 9.98
810-339 DOLLARS AND SENSE (375-feet on 2 reels), with Ora Carew, Joseph "Baldy" Belmont, Mal St. Clair, Blanche Payson, The Keystone Cops	\$ 9.98
810-252 GUSSIE'S WAYWARD PATH (200-feet) with Syd Chaplin	\$ 5.98
810-426 THE HOLLYWOOD KID (150-feet) with Charlie Murray, Louise Carver, Vernon Dent, Andy Clyde and Mack Sennett	\$ 5.98
810-249 THE HOME BREAKERS (375-feet on 2-reels) with Mack Swain, Chester Conklin, Alice Davenport, Minta Durfee and Slim Summerville	\$11.98
810-236 LOVE, SPEED AND THRILLS (200-feet) with Mack Swain and Chester Conklin	\$ 5.98
810-234 MABEL AND FATTY VIEWING THE WORLD'S FAIR IN SAN FRANCISCO, 1915 (200-feet) with Mabel Normand, Fatty Arbuckle	\$ 5.98
810-254 MISS FATTY'S SEASIDE LOVERS (200-feet), with Fatty Arbuckle	\$ 5.98
810-251 A ONE NIGHT STAND (200-feet) with Chester Conklin	\$ 5.98
810-235 OUR DARE-DEVIL CHIEF (400-feet on 2 reels) with Ford Sterling and The Keystone Cops	\$ 9.98
810-232 SETTLED AT THE SEASIDE (150-feet) with Mae Busch and Charley Chase	\$ 4.98
810-403 A SUBMARINE PIRATE (500-feet on 3-reels) with Syd Chaplin, Glen Cavender, Wesley Ruggles and Phyllis Allen	\$14.98
810-194 TEDDY AT THE THROTTLE (300-feet on 2 reels) with Gloria Swanson, Wallace Beery, Bobby Vernon	\$ 9.98
810-266 THOSE COLLEGE GIRLS (400-feet on 2 reels) with Charlie Murray, Polly Moran and Slim Summerville	\$ 9.98
810-262 A VERSATILE VILLAIN (200-feet) with Louise Fazenda, Charley Chase	\$ 5.98
810-169 WIFE AND AUTO TROUBLE (200-feet) with Willie Collier, Mae Busch and The Keystone Kops	\$ 5.98

HAL ROACH COMEDIES

Available for shipment only to points in the United States,
including Alaska and Hawaii

810-281 CALL OF THE CUCKOO (400-feet on 2 reels) with Max Davidson, Lillian Elliott, Spec O'Donnell, Jimmy Finlayson, Charley Chase and Laurel and Hardy	\$11.98
810-351 MOVIE NIGHT (350-feet on 2 reels) with Charley Chase, Eugenia Gilbert, Spec O'Donnell, Edith Fellows	\$11.98
810-270 A PAIR OF TIGHTS (400-feet on 2 reels), with Anita Garvin, Marion Bryon, Edgar Kennedy and Spec O'Donnell	\$11.98

COMEDIES OF THE PRE-WORLD WAR I PERIOD

810-331 BILLY THE BEAR TAMER (175-feet) with Billy Quirk and Constance Talmadge	\$ 5.98
810-327 A CURE FOR POKERITIS (225-feet) with John Bunny and Flora Finch	\$ 6.98
810-86 FLIVVERING (150-feet), 1916 comedy with Victor Moore	\$ 5.49
810-341 A TWO-CYLINDER COURTSHIP (200-feet), with Billie Rhodes and Jay Belasco	\$ 5.98

COMEDIES OF THE IMMEDIATE POST-WORLD WAR I PERIOD

810-410 IT'S A GIFT (175-feet), with Snub Pollard	\$ 5.98
810-363 'Twas HENRY'S FAULT (175-feet), with Elinor Field and Harry Depp	\$ 5.98

MACK SENNETT COMEDIES

810-352 ALL NIGHT LONG (350-feet on 2 reels), with Harry Langdon	\$11.98
810-87 BOOBS IN THE WOODS (400-feet on 2 reels) with Harry Langdon	\$ 9.98
810-111 A HAREM KNIGHT (300-feet on 2 reels) with Ben Turpin	\$ 9.98
810-261 SOLDIER MAN (600-feet on 3 reels) with Harry Langdon, Natalie Kingston, Vernon Dent	\$14.98
810-264 WANDERING WILLIES (350-feet on 2 reels)	\$ 9.98
810-358 WHISPERING WHISKERS (350-feet on 2 reels) with Billy Bevan, Andy Clyde, Madeline Hurlock	\$ 9.98
810-65 YUKON JAKE (300-feet on 2 reels) with Ben Turpin	\$ 9.98

WILLIAM S. HART

810-277 KNIGHT OF THE TRAIL (350-feet on 2 reels) with Wm. S. Hart	\$11.98
810-226 THE RUSE, 1915 (300-feet on 2 reels)	\$ 9.98

D. W. GRIFFITH

810-349 THE BATTLE (200-feet) with Blanche Sweet and Charles West	\$ 5.98
810-328 THE BATTLE AT ELDERBUSH GULCH (400-feet on 2 reels) with Lillian Gish, Mae Marsh and Lionel Barrymore	\$11.98
810-258 GREAT MOMENTS FROM THE BIRTH OF A NATION (200-feet)	\$ 5.98
810-354 THE RENUNCIATION, 1909 (225-feet), with Mary Pickford, James Kirkwood, Harry Salter and Billy Quirk	\$ 6.98

G. M. ANDERSON

810-93 THE GREAT TRAIN ROBBERY, Edison, 1903 (150-feet)	\$ 5.98
810-318 HIS WIFE'S SECRET (175-feet). Also features Marguerite Clayton and Lee Willard	\$ 5.98
810-322 THE MAKING OF BRONCHO BILLY (175-feet)	\$ 5.98

MELIES

810-368 LA COMEDIE et MAGIQUE de MELIES (140-feet), containing: The Witch's Revenge and The Inn Where No Man Rests	\$ 5.98
810-359 LA FANTAISIE DE MELIES (150-feet), containing: Extraordinary Illusions The Enchanted Well and The Apparition	\$ 5.98
810-324 THE MAGIC OF MELIES (200-feet), containing: The Magic Lantern, Jupiter's Thunderbolts and The Mermaid	\$ 5.98
810-380 THE SUPERNATURAL OF MELIES (125-feet), containing: The Infernal Caldron and The Damnation of Faust	\$ 5.98

FAMOUS SILENT SERIALS

810-336 AT THE MERCY OF THE FLAMES, 1919 (350-feet on 2 reels), Chapter Seven of "A Woman in Grey" with Arline Pretty	\$11.98
810-428 CLIFF HANGING MOMENTS FROM THE SERIALS (200-feet), excerpts from "The Steel Trail", "A Woman In Grey" and "Captain Kidd"	\$ 6.98
810-361 EXCERPTS FROM "THE LURE OF THE CIRCUS" (825-feet on 4-reels), excerpts from several chapters from this Eddie Polo serial of 1918	\$24.98
810-338 THE MYSTIC MESSAGE OF THE SPOTTED COLLAR (250-feet on 2 reels) with Marguerite Snow, James Cruze and Harry Benham, Chapter 1 of the serial "Zudora"	\$ 7.98
810-343 THRILLS FROM "THE LIGHTNING RAIDER" AND OTHER PATHE "CLIFF-HANGERS" (250-feet on 2 reels) with Pearl White, Ruth Roland, Ralph Kellard, Eileen Percy	\$ 9.98

COLLECTOR'S ITEMS

810-370 AN ARIZONA WOOLING (200-feet) with Tom Mix	\$ 6.98
810-336 AT THE MERCY OF THE FLAMES, 1919 (350-feet on 2 reels), Chapter Seven of "A Woman in Grey" with Arline Pretty	\$11.98
810-2 BATHING GIRLS, THEN AND NOW (150-feet), swim suits down the years	\$ 5.49
810-402 CHARLES EVANS HUGHES AND THE CAMPAIGN OF 1916 (200-feet)	\$ 5.98
810-428 CLIFF HANGING MOMENTS FROM THE SERIALS (200-feet), excerpts from "The Steel Trail", "A Woman In Grey" and "Captain Kidd"	\$ 6.98
810-282 CONEY ISLAND—WHEN THE CENTURY WAS YOUNG (250-feet on 2 reels)	\$ 9.98

810-132 AN EDISON ALBUM (175-feet), famous scenes from early Edison films, including "Phoebe Snow"	\$ 5.98
810-192 FOLLIES, FOIBLES AND FASHIONS, 1903-1905 (200-feet). Cheesecake of the day	\$ 5.98
810-248 KLONDIKE GOLD RUSH SCRAPBOOK (115-feet)	\$ 4.98
810-338 THE MYSTIC MESSAGE OF THE SPOTTED COLLAR (250-feet on 2 reels) with Marguerite Snow, James Cruze and Harry Benham, Chapter 1 of the serial "Zudora"	\$ 7.98
810-198 ON A GOOD OLD FIVE CENT TROLLEY RIDE (150-feet), Edison comedy of 1905	\$ 4.98
810-177 THE RUINS OF SAN FRANCISCO, 1906 (100-feet)	\$ 4.49
810-307 THE SPANISH-AMERICAN WAR (300-feet on 2 reels)	\$11.98
810-407 STRONGHEART (500-feet on 3 reels) featuring Henry B. Walthall, Lionel Barrymore, Blanche Sweet, Antonio Moreno and Alan Hale	\$17.98
810-372 THIS WAS NEW YORK, 1900 (300-feet on 2-reels)	\$ 9.98
810-239 TITANIC! (200-feet). Authentic pictures of the ship that made 1912's greatest news headlines	\$ 6.98
810-274 UNDER ROYAL PATRONAGE (400-feet on 2 reels) with Francis X. Bushman and Beverly Bayne	\$11.98

ESPECIALLY FOR OLD FILM FANS!

810-379 FASHIONS IN LOVE (225-feet). Sequences from "The Dancin' Fool" (1920) with Wallace Reid and Bebe Daniels; "Shadows of Paris" (1924) with Pola Negri; "Monsieur Beaucaire" (1924) with Rudolph Valentino and Doris Kenyon; "It" (1927) with Clara Bow and Antonio Moreno; "She Done Him Wrong" (1933) with Mae West and Cary Grant; and others	\$ 6.98
810-367 MOVIE MILESTONES No. One (215-feet). Sequences from "Blood and Sand" with Valentino (1922), "The Covered Wagon" (1923), "The Miracle Man" with Thomas Meighan, Lon Chaney and Betty Compson (1919) and "Beau Geste" with Ronald Colman, Ralph Forbes, Noah Beery and William Powell (1927)	\$ 6.98
810-373 MOVIE MILESTONES No. Two (225-feet). Sequences from "The Ten Commandments" (1923), "Behind the Front" with Wallace Beery and Raymond Hatton (1926), "The Way of All Flesh" with Emil Jannings (1927) and "Old Ironsides" with George Bancroft (1926)	\$ 6.98
810-267 SILENT MOVIE STUDIO (300-feet on 2 reels)	\$11.98
810-299 THE 35mm. MOTION PICTURE PROJECTOR—ITS FIRST 35 YEARS (650-feet on 4 reels)	\$19.98

PEARL WHITE SERIAL CHAPTERS

from "The Perils of Pauline", "The Exploits of Elaine" and "The Iron Claw"

810-109 DEADLY TURNING from "The Perils" (200-feet)	\$ 5.98
810-207 THE DEATH RAY from "Elaine" (400-feet on 2 reels)	\$11.98
810-311 THE FLOATING COFFIN from "The Perils" (300-feet on 2 reels)	\$ 9.98
810-229 GODDESS OF THE FAR WEST from "The Perils" (475-feet on 3 reels)	\$13.98
810-325 THE HIDDEN VOICE from "Elaine" (300-feet on 2 reels)	\$ 9.98
810-280 THE HOODED HELPER from "The Iron Claw" (400-feet on 2 reels)	\$11.98
810-220 THE LIFE CURRENT from "Elaine" (400-feet on 2 reels)	\$ 9.98
810-150 THE PIRATE'S TREASURE from "The Perils" (250-feet on 2 reels)	\$ 8.98
810-343 THRILLS FROM "THE LIGHTNING RAIDER" AND OTHER PATHE "CLIFF-HANGERS" (250-feet on 2 reels) with Pearl White, Ruth Roland, Ralph Kellard, Eileen Percy	\$ 9.98

MARY PICKFORD

810-330 THE FEMALE OF THE SPECIES (225-feet), with Mary Pickford, Dorothy Bernard, Claire McDowell, Charles West	\$ 6.98
810-354 THE RENUNCIATION, 1909 (225-feet), with Mary Pickford, James Kirkwood, Harry Salter and Billk Quirk	\$ 6.98
810-154 THE UNWELCOME GUEST, 1913 (275-feet on 2 reels) with Mary Pickford	\$ 9.98

THE HOLY LAND

810-140 GALILEE LAND OF JESUS AND HIS DISCIPLES (150-feet)	\$ 4.98
810-215 THE HOLY LAND: ITS HISTORICAL AND BIBLICAL LANDMARKS (275-feet on 2 reels)	\$ 9.98
810-141 NAZARETH, THE TOWN WHERE JESUS LIVED (150-feet)	\$ 4.98

WILD LIFE AND ADVENTURE FILMS

810-222 AMAZING ANIMALS OF THE AMAZON (200-feet)	\$ 5.98
810-162 BIG GAME ANIMALS OF KRUGER NATIONAL PARK, AFRICA (300-feet on 2 reels)	\$ 9.98
810-17 ELEPHANT HUNT (150-feet)	\$ 4.98
810-20 KENAI BIG GAME (150-feet)	\$ 4.98

SPORT AND ADVENTURE FILMS

810-13 BIRTH OF A VOLCANO (150-feet) The development of Paracutin in Mexico	\$ 5.49
810-16 DEATH IN THE ARENA (150-feet)	\$ 5.49
810-334 JACK DEMPSEY'S GREATEST FIGHTS (350-feet on 2 reels)	\$11.98
810-369 THE WONDER GIRL (200-feet) with Babe Didrickson Zaharias	\$ 5.98

CIRCUS FILMS

810-297 THE CIRCUS COMES TO TOWN (215-feet)	\$ 6.98
810-15 THE CIRCUS WAKES UP (150-feet)	\$ 5.49
810-414 THE HAGENBACK-WALLACE CIRCUS, 1930-1935 (200-feet)	\$ 6.98

VINTAGE AUTOMOBILE FILMS

- 810-85 THE FIRST 500-MILE INDIANAPOLIS
SPEEDWAY RACE, 1911 (150-feet).....\$ 5.98
810-187 THE FIRST GLIDDEN TOUR, 1905 (150-
feet).....\$ 5.98

AVIATION FILMS

- 810-83 FROM THE FIRST AIR MAIL TO THE
DC-7 (300-feet on 2 reels).....\$ 9.98
810-346 LINDBERGH'S TRANSATLANTIC
FLIGHT (350-feet on 2 reels).....\$11.98

EXPLORATION OF SPACE

- 810-209 SATELLITE LAUNCHINGS, EXPLOR-
ERS I AND III (300-feet on 2 reels).....\$ 8.98
810-227 UNDERSTANDING OUR UNIVERSE
(150-feet).....\$ 4.98

THE SOUTH SEAS

- 810-161 TAHITI, PARADISE ON EARTH (300-
feet on 2 reels).....\$ 9.98

SHIPS AND SUBMARINES

- 810-243 ANTARCTIC ADVENTURE (300-feet on
2 reels). Preparations for International Geophysi-
cal Year by the U. S. Navy.....\$ 9.98
810-256 THE NAUTILUS (300-feet on 2 reels). The
historic trip under the ice cap of the North Pole.....\$ 9.98
810-123 SUPERLINER UNITED STATES (300-feet
on 2 reels).....\$ 9.98

BIBLE STORIES

- 810-49 ABRAHAM'S SACRIFICE (300-feet on 2
reels).....\$ 9.98
810-50 MY BELOVED SON (300-feet on 2 reels).....\$ 9.98
810-137 THE NATIVITY OF OUR LORD (175-
feet).....\$ 5.98
810-51 THE PARABLE OF THE LOST SHEEP
(300-feet on 2 reels).....\$ 9.98
810-52 THE SAVIOUR IS BORN (300-feet on 2
reels).....\$ 9.98

CHILDREN'S FILMS

- 810-19 JACK AND THE BEAN STALK (150-feet)
(Live action—not cartoons or puppets).....\$ 5.49
810-189 THE LITTLEST ANGEL (300-feet on 2
reels). The most famous of all Christmas films.....\$ 9.98

"THE GOLDEN TWENTIES"

- An adaptation of the March of Time Feature Production produced
by Richard DeRochemont and prepared by Blackhawk Film
through arrangements with McGraw-Hill
810-382 THE DOUGHBOYS COME HOME, Chap-
ter One (200-feet).....\$ 6.98
810-383 PRESIDENTS AND POLITICS IN THE
TWENTIES, Chapter Two (200-feet).....\$ 6.98
810-384 ENTERTAINMENT IN THE TWENTIES,
Chapter Three (275-feet on 2-reels).....\$ 9.98
810-385 SPORTS IN THE TWENTIES, Chapter
Four (200-feet).....\$ 6.98
810-386 HEADLINES IN THE TWENTIES, Chap-
ter Five (275-feet on 2 reels).....\$ 9.98
810-387 1929—THE BOOM AND THE BUST,
Chapter Six (200-feet).....\$ 6.98

VINTAGE FIGHT FILMS

- 810-334 JACK DEMPSEY'S GREATEST FIGHTS
(350-feet on 2 reels).....\$11.98
810-127 TOMMY BURNS VS. BILL SQUIRES,
1907 (125-feet). Championship fight film.....\$ 5.49

FILMS WITH "BUFFALO BILL"

- featuring COL. WM. F. CODY HIMSELF
810-223 BUFFALO BILL'S WILD WEST SHOW,
1898-1910 (300-feet on 2 reels).....\$ 9.98
810-208 THE LIFE OF BUFFALO BILL, 1912
(400-feet on 2 reels).....\$ 9.98

STEAM RAILROAD FILMS

Photographed by Robert Hale

- 810-404 SANTA FE STEAM AT CAJON PASS,
1952 (135-feet).....\$ 5.98

STEAM RAILROAD FILMS

Photographed by Fred McLeod

- 810-80 AT SHERMAN HILL ON THE UNION
PACIFIC (150-feet).....\$ 4.98
810-99 ON THE CANADIAN NATIONAL (150-
feet).....\$ 4.98
810-82 ON THE DELAWARE AND HUDSON
(150-feet).....\$ 4.98
810-100 ON THE EAST BROAD TOP (150-feet).....\$ 4.98
810-90 ON THE NORFOLK AND WESTERN
(150-feet).....\$ 4.98
810-75 ON THE PENNSYLVANIA (150-feet).....\$ 4.98

RAILROAD FILMS

- 810-345 THE CALIFORNIA ZEPHYR (200-feet) \$ 5.98
810-406 SOME EARLY STREAMLINERS (100-
feet).....\$ 6.98
810-164 SOUTHERN PACIFIC STEAM LOCO-
MOTIVES (100-feet).....\$ 4.49
810-319 STEAM ON THE READING, 1930 (325-
feet on 2 reels).....\$11.98
810-61 TIME FREIGHT TO TIDEWATER—N.
& W. (300-feet on 2 reels).....\$ 9.98
810-30 WHEELS A-ROLLING (300-feet on 2 reels) \$9.98
810-214 WINTER RAILROADING ON THE SP's
OVERLAND ROUTE (300-feet on 2 reels).....\$ 9.98

STEAM RAILROAD FILMS

Photographed by Woodrow Gorman

- 810-333 THE MANCHESTER AND ONEIDA
(135-feet).....\$ 4.98
810-337 RIO GRANDE SOUTHERN AND THE
TRESTLES OF OPHIR (300-feet on 2 reels).....\$11.98
810-309 WHITE PASS AND YUKON (300-feet on
2 reels).....\$11.98

STEAM RAILROAD FILMS

Photographed by Mac Owen

- 810-276 LOGGING RAILROADS OF THE WEST
(300-feet on 2 reels).....\$11.98
810-242 NARROW GAUGE ACROSS THE
WASTELAND (200-feet). The S. P.'s Keeler
Branch.....\$ 6.98

- 810-419 NARROW GAUGE IN MEXICO (200-
feet).....\$ 6.98
810-315 NARROW GAUGE TRAIN TO SILVER-
TON (275-feet on 2 reels).....\$11.98

STEAM RAILROAD FILMS

Photographed by Gene Miller

- 810-231 BIG BOY AND HIS BROTHERS (275-feet
on 2 reels).....\$11.98
810-241 THE DAYS OF STEAM ON THE L. & N.
(350-feet on 2 reels).....\$11.98
810-238 FIVE MIDWESTERN RAILROADS IN
THE DAYS OF STEAM (150-feet). Milwaukee,
Rock Island, Chicago Great Western, North West-
ern and Burlington.....\$ 5.98
810-423 FOCUS ON STEAM IN MID-AMERICA
(200-feet).....\$ 6.98
810-265 HUDSONS OF THE NEW YORK CENT-
RAL (200-feet).....\$ 6.98
810-244 ILLINOIS CENTRAL STEAM SCRAP-
BOOK (200-feet).....\$ 6.98
810-376 ROUNHOUSE DAYS ON THE ESPEE
(200-feet).....\$ 6.98
810-260 SMOKE AND STEAM ON THE C. & E. I.
(150-feet).....\$ 5.98
810-255 STEAM TRAINS OUT OF DEARBORN
(150-feet). C. & W. I., Erie, C. & E. I., Monon,
Grand Trunk, Santa Fe, Wabash.....\$ 5.98
810-228 TEN-WHEELER TO DUPLEX (300-feet
on 2 reels). Steam locomotives of the Pennsy.....\$11.98

VINTAGE RAILROAD MOVIEScopied from 35mm. paper positives in the
Collections of The Library of Congress

- 810-183 FAMOUS TRAINS OF WESTERN RAIL-
ROADS, 1897-1903 (150-feet).....\$ 5.98
810-218 FROM HORSE CAR TO SUBWAY IN
NEW YORK CITY, 1898-1906 (300-feet).....\$ 9.98
810-182 THE GEORGETOWN LOOP, 1903 (110-
feet).....\$ 4.98
810-217 THE MT. TAMALPAIS AND MUIR
WOODS RY. (150-feet).....\$ 5.98
810-204 THE NARROW GAUGE CATSKILL
MOUNTAIN RAILWAY, 1906 (150-feet).....\$ 5.98
810-203 RAILROADING IN THE EAST, 1897-
1906 (200-feet).....\$ 6.98
810-225 THREE TRANSCONTINENTALS, 1898-
1912 (200-feet).....\$ 5.98

**VINTAGE RAILROAD MOVIES FROM
THE NICKELODEONS AND THEATRES**

- 810-184 THE BLOCK SIGNAL, 1926 (800-feet on
4 reels) with Jean Arthur, Ralph Lewis.....\$19.98
810-224 THE GHOST OF THE CANYON, 1920
300-feet on 2 reels with Helen Gibson.....\$ 9.98
810-93 THE GREAT TRAIN ROBBERY, Edison,
1903 (150-feet).....\$ 5.98
810-340 IN DANGER'S PATH (200-feet) with Helen
Holmes. One of the "Hazards of Helen" episodes.....\$ 5.98
810-167 THE LONEDALE OPERATOR, Biograph,
1911 (150-feet) with Blanche Sweet.....\$ 5.98
810-246 LUBIN'S GREAT TRAIN ROBBERY,
1904 (150-feet).....\$ 5.98
810-253 MELODRAMA RIDES THE RAILS, 1904-
1911 (200-feet).....\$ 5.98
810-106 THE OPEN TRACK, Kalem, 1914 (225-
feet on 2 reels) with Helen Holmes.....\$ 7.98
810-213 RAILROAD RAIDERS OF '62, Kalem,
1911 (150-feet).....\$ 5.98

"THE TRUE GLORY"General Eisenhower Called It
"Crusade in Europe"

- 810-112 PRELUDE TO INVASION (300-feet on 2
reels).....\$ 9.98
810-113 D-DAY (300-feet on 2 reels).....\$ 9.98
810-114 BATTLE OF THE BEACHHEAD (300-
feet on 2 reels).....\$ 9.98
810-115 THE LIBERATION OF PARIS (300-feet
on 2 reels).....\$ 9.98
810-116 THE PUSH TO THE GERMAN FRON-
TIER (300-feet on 2 reels).....\$ 9.98
810-117 THE BATTLE OF THE BULGE (300-feet
on 2 reels).....\$ 9.98
810-118 FINAL VICTORY (300-feet on 2 reels).....\$ 9.98
All seven chapters of "The True Glory" purchased together
at one time, (5-lbs.).....\$59.98

**WORLD WAR II, THE KOREAN WAR
and the ARMED FORCES**

- 810-216 AIR OFFENSIVE IN THE SOUTH PAC-
IFIC (300-feet on 2 reels).....\$ 9.98
810-168 AIR SIEGE AT PLOESTI (150-feet).....\$ 5.49
810-202 BATTLE FOR BRITAIN (450-feet on 3
reels).....\$12.98
810-142 THE BATTLE OF EL ALAMEIN (450-
feet on 3 reels).....\$12.98
810-171 BURMA VICTORY (300-feet on 2-reels).....\$ 9.98
810-306 D-DAY LANDINGS IN NORMANDY
(150-feet).....\$ 5.98
810-250 THE 82nd AIRBORNE DIVISION (150-
feet).....\$ 5.49
810-268 FROGMEN OF THE NAVY (150-feet).....\$ 4.98
810-199 FROM NEW GUINEA TO JAPAN WITH
THE SUNSET DIVISION (150-feet).....\$ 5.49
810-200 FROM AUSTRALIA TO THE PHILIP-
PINES WITH THE RED ARROW DIVISION
(150-feet).....\$ 5.49
810-313 GERMAN PANZERS ATTACK WEST-
WARD, 1940 (250-feet on 2 reels), edited from
captured German Army footage.....\$ 7.98
810-173 KOREA'S FIRST FORTY DAYS (150-feet).....\$ 5.49
810-295 KAMIKAZE ATTACK AT OKINAWA
(300-feet on 2 reels).....\$ 9.98
810-421 THE RISE AND FALL OF NAZI GER-
MANY (200-feet).....\$ 6.98
810-219 VICTORY OVER THE LUFTWAFFE
(150-feet).....\$ 5.98

S30-SERIES**BLACKHAWK'S
FAMOUS 8mm. MOVIES
WITH MAGNETIC SOUND!**

Magnetic sound is produced to conform to the stand-
ards of the Society of Motion Picture and Television
Engineers; film speed is 24-frames per second with
sound advanced 56-frames on the magnetic track.

A rapidly growing line of outstanding 8mm.
sound films with new releases
available every month!

- 830-1 MOVIE MILESTONES No. ONE (About
200-feet with magnetic sound). Highlights from
four silent features: "Blood and Sand" (1922) with
Valentino; "The Covered Wagon" (1923); "The
Miracle Man" (1919) with Thomas Meighan, Lon
Chaney and Betty Compson; and "Beau Geste"
(1927) with Ronald Colman, Ralph Forbes, Noah
Beery and William Powell.....\$12.98
830-2 THE CIRCUS COMES TO TOWN (About
175-feet with magnetic sound). Highlights of a day
of circus life, circa 1937, with Cole Bros. Circus.....\$12.98
830-3 FASHIONS IN LOVE (About 175-feet with
magnetic sound). Sequences from "The Dancin'
Fool" (1920) with Wallace Reid and Bebe Dani-
els; "Shadows of Paris" (1924) with Pola Negri;
"Monsieur Beaucaire" (1924) with Rudolph Val-
entino and Doris Kenyon; "It" (1927) with Clara
Bow and Antonio Moreno; "She Done Him
Wrong" (1933) with Mae West and Cary Grant;
and others.....\$12.98
830-4 THE WONDER GIRL (About 175-feet with
magnetic sound). Babe Didrickson Zaharias, the
"wonder girl" from Dallas, in an exhibition of her
Olympic style of thirty years ago.....\$12.98
830-5 THE LIVE GHOST (About 400-feet on 2
reels, with magnetic sound). With Laurel and
Hardy.....\$24.98
830-6 THE BARBER SHOP (About 400-feet on 2
reels, with magnetic sound). With W. C. Fields.....\$24.98
830-7 MOVIE MELODIES ON PARADE (About
175-feet with magnetic sound). Starring Andre
Kostelanetz and his Orchestra, with Mary East-
man. Eight top film tunes from the 1930's with
montage sequences from four.....\$12.98
830-8 HOLLYWOOD EXTRA GIRL (About 175-
feet with magnetic sound). With Cecil B. DeMille,
Ann Sheridan, Clara Kimball Young, DeMille
during his production of "The Crusades" with the
cast of that spectacular production also appearing.....\$12.98
830-9 IN THE CIRCUS ("Speaking of Animals"
Series). (About 175-feet with magnetic sound).....\$12.98
830-10 FARO NELL, 1929 (400-feet on 2 reels with
magnetic sound), with Louise Fazenda.....\$24.98
830-11 BROADWAY HIGHLIGHTS No. ONE
(About 175-feet with magnetic sound). With Al
Jolson, Sophie Tucker, Fannie Brice, Bea Lillie
and other celebrities appearing on Broadway or on
radio in the 1930's.....\$12.98
830-17 HE WAS HER MAN, 1929 (275-feet on 2
reels with magnetic sound), with Gilda Gray.....\$24.98
830-25 THE 13th ALARM, 1931 (350-feet on 2
reels with magnetic sound), with Chester Conklin.....\$24.98
830-27 MEN O' WAR (About 350-feet on 2-reels,
with magnetic sound), starring Stan Laurel and
Oliver Hardy, with James Finlayson.....\$24.98
830-35 NOW WE'LL TELL ONE, 1933 (400-feet on
2 reels with magnetic sound) starring Charley
Chase with Muriel Evans.....\$24.98
830-36 MOVIE MILESTONES No. TWO (About
200-feet with magnetic sound). Highlights from
four famous silent features: "The Ten Command-
ments" (1924); "Behind the Front" (1926); "The
Way of All Flesh" (1927) and "Old Ironsides"
(1928).....\$12.98
830-37 THE MUSIC BOX (About 500-feet on 3
reels, with magnetic sound), with Stan Laurel and
Oliver Hardy.....\$34.98
830-39 TOWED IN A HOLE (400-feet on 2-reels,
with magnetic sound), with Stan Laurel and Oliver
Hardy.....\$24.98
830-40 THEM THAR HILLS (About 375-feet on
2-reels, with magnetic sound), with Stan Laurel
and Oliver Hardy.....\$24.98
830-41 TIT FOR TAT (About 375-feet on 2-reels,
with magnetic sound), starring Stan Laurel and
Oliver Hardy, with Charley Hall and Mae Busch.....\$24.98
830-43 WAY OUT WEST (About 1200-feet on four
400-ft. reels with magnetic sound), starring Stan
Laurel and Oliver Hardy.....\$69.98

**SHIPPING WEIGHTS
on 8mm. FILMS**

- 50-ft. color subjects.....2-ozs.
100-ft. color subjects.....11-ozs.
1-reel subjects.....11-ozs.
2-reel subjects.....14-ozs.
3 and 4-reel subjects.....2-lbs.

BLACKHAWK 8mm. MOVIES IN COLOR

A Comprehensive Price List for Your Easy Reference!

RAILROAD FILMS

Eastern Railroads

820-11 DOUBLE-HEADERS ON THE BALTIMORE & OHIO (50-feet)	\$ 4.99
820-12 HUDSONS OF THE NEW YORK CENTRAL (50-feet)	\$ 4.99
820-27 THE L. & N.'s 4-8-2's (50-feet)	\$ 4.99
820-39 MEMORIES OF STEAM ON THE HORSESHOE CURVE (50-feet)	\$ 4.99
820-31 MIKADOS OF THE NEW YORK CENTRAL (50-feet)	\$ 4.99
820-42 THE PENNSY ELECTRICS (50-feet)	\$ 4.99
825-8 PENNSYLVANIA STEAM LOCOMOTIVES (100-feet)	\$ 9.99
820-21 THE PENNSY'S ELECTRIFIED SPEEDWAY (50-feet)	\$ 4.99
825-13 RAMBLES ON THE READING (100-feet)	\$ 9.99
820-30 STEAM PASSENGER LOCOMOTIVES OF THE NEW YORK CENTRAL (50-feet)	\$ 4.99
825-23 WHEN STEAM WAS KING (175-feet)	\$19.98

Western Railroads

825-15 THE CALIFORNIA ZEPHYR (200-feet)	\$19.98
820-2 THE C. & S. CLIMAX SFUR (50-feet)	\$ 4.99
820-26 THE CHALLENGERS AND BIG BOYS OF THE UNION PACIFIC (50-feet)	\$ 4.99
815-4 DONNER PASS (100-feet)	\$ 7.99
825-29 LAST STEAM OUT OF LEADVILLE (100-feet)	\$ 9.99
820-40 MEMORIES OF STEAM ON THE DAYLIGHTS AND LARKS (50-feet)	\$ 4.99
825-14 MEMORIES OF STEAM ON THE RIO GRANDE (100-feet)	\$ 9.99
820-41 MEMORIES OF STEAM ON THE UNION PACIFIC (50-feet)	\$ 4.99
820-38 MEMORIES OF STEAM ON THE WESTERN PACIFIC (50-feet)	\$ 4.99
820-56 PACING THE MILWAUKEE'S "LITTLE JOES" (50-feet)	\$ 4.99
820-46 PACING U. P. STEAM IN NEBRASKA (50-feet)	\$ 4.99
815-6 SOUTHERN PACIFIC—FROM SAN FRANCISCO BAY TO ROSEVILLE (100-feet)	\$ 7.99
825-7 SOUTHERN PACIFIC STEAM LOCOMOTIVES (100-feet)	\$ 9.99
820-43 THE S. P.'s CAB-FORWARD MALLETS (50-feet)	\$ 4.99
820-10 STEAM ON THE MAGMA ARIZONA (50-feet)	\$ 4.99
820-32 STEAM ON THE SIERRA RAILROAD (50-feet)	\$ 4.99
825-28 STEAM ON THE SOUTHERN PACIFIC (100-feet)	\$ 9.99
820-47 STEAM-POWERED GREAT NORTHERN ORE TRAINS (50-feet)	\$ 4.99
825-32 THUNDER AT TENNESSEE PASS (135-feet)	\$12.99
820-14 UNION PACIFIC'S 4-8-4 NO. 844 (50-feet)	\$ 4.99
820-28 THE UNION PACIFIC'S 4-8-4's (50-feet)	\$ 4.99
820-9 WESTERN PACIFIC'S 4-6-0 NO. 94 (50-feet)	\$ 4.99
825-23 WHEN STEAM WAS KING (175-feet)	\$19.98
825-20 WINTER RAILROADING IN THE SIERRAS (100-feet)	\$ 9.99

Western Narrow Gauge Railroads

825-5 CLIMB TO CUMBRES (100-feet)	\$ 9.99
820-13 NARROW GAUGE ACROSS THE WASTELAND, S. P.'s Keeler Branch (50-feet)	\$ 4.99
825-2 NARROW GAUGE TRAIN TO SILVERTON (175-feet)	\$19.98
825-6 ON THE TRAIL OF THE OLD SAN JUAN, Alamosa to Silverton (150-feet)	\$14.98
825-17 RIO GRANDE SOUTHERN AND THE TRESTLES OF OPHIR (200-feet)	\$19.98
825-18 WHITE PASS & YUKON (200-feet)	\$19.98

Western Logging Railroads

825-9 HILLCREST LUMBER'S CLIMAX NO. 10 (100-feet)	\$ 9.99
825-4 SOUTHWEST LUMBER AND RAYONIER (100-feet)	\$ 9.99
825-3 WEST SIDE LUMBER (100-feet)	\$ 9.99

CABLE CARS

825-9 SAN FRANCISCO'S CABLE CARS (100-feet)	\$ 9.99
---	---------

CIRCUS

825-31 MILWAUKEE CIRCUS PARADE, 1964 (150-feet)	\$14.99
---	---------

RELIGIOUS FILMS

815-1 THE NATIVITY OF OUR LORD (175-feet)	\$19.98
---	---------

TRAVEL FILMS

United States

820-37 WINTER IN THE TETONS (50-feet)	\$ 4.99
825-1 YELLOWSTONE'S GEYSERS AND HOT SPRINGS (100-feet)	\$ 9.99
820-7 CHEYENNE FRONTIER DAYS (50-feet)	\$ 4.99
825-11 THE SEATTLE WORLD'S FAIR, 1962 (100-feet)	\$ 9.99
820-54 HONOLULU INTERNATIONAL AIRPORT (IN-FLIGHT, LANDING, TAKE-OFF) (50-feet)	\$ 4.49
820-55 IDLEWILD (KENNEDY) INTERNATIONAL AIRPORT (IN-FLIGHT, LANDING, TAKE-OFF) (50-feet)	\$ 4.49

Mexico

820-17 BULLFIGHT LA FIESTA BRAVA (50-feet)	\$ 4.99
820-1 FIESTA OF GUADALUPE (50-feet)	\$ 4.99
820-23 MEXICAN FOLK DANCES (50-feet)	\$ 4.99
820-8 ZOO IN MEXICO CITY (50-feet)	\$ 4.99

Canal Zone

825-22 THE PANAMA CANAL (100-feet)	\$ 9.99
--	---------

South America

820-24 IGUAZU FALLS (50-feet)	\$ 4.99
-------------------------------------	---------

England

825-21 THE CHANGING OF THE GUARD and THE TROOPING OF THE COLORS (about 100-feet)	\$ 9.99
820-33 LANDMARKS OF LONDON (50-feet)	\$ 4.99

France

805-44 PARIS IN THE SUMMER (50-feet)	\$ 3.99
820-35 PARIS PANORAMA (50-feet)	\$ 4.99
805-43 SIDEWALKS OF PARIS (50-feet)	\$ 3.99

Spain

820-44 BULLFIGHT CITY—MADRID (50-feet)	\$ 4.99
820-45 DANCERS OF SPAIN (50-feet)	\$ 4.99

Italy

820-18 ITALY—NAPLES, POMPEII, CAPRI (50-feet)	\$ 4.99
820-22 THE FOUNTAINS OF ROME (50-feet)	\$ 4.99
805-46 ROME RENDEZVOUS (50-feet)	\$ 3.99
805-42 VISIT TO VENICE (50-feet)	\$ 3.99

Egypt

820-36 CONTRASTS IN EGYPT (50-feet)	\$ 4.99
---	---------

WILD LIFE AND BIG GAME

American West

825-25 THE AMERICAN ELK (100-feet)	\$ 9.99
805-3 ANIMALS OF THE FOREST (50-feet)	\$ 3.99
820-16 BEARS (50-feet)	\$ 4.99
825-27 THE BEAVER—NATURE'S CARPENTER (100-feet)	\$ 9.99
805-7 BIRDS OF THE FOREST (50-feet)	\$ 3.99
820-19 THE BROAD-TAILED HUMMINGBIRD (50-feet)	\$ 4.99
825-26 FOREST ANIMALS OF THE WEST (100-feet)	\$ 9.99
805-47 GRIZZLY (50-feet)	\$ 3.99
805-30 GULLS AND PELICANS OF YELLOWSTONE (50-feet)	\$ 3.99
825-24 HUNTING DUCKS WITH A CAMERA (100-feet)	\$ 9.99
805-17 MOOSE (50-feet)	\$ 3.99
820-15 MOTHER BEAR AND CUBS (50-feet)	\$ 4.99
820-25 MOUNTAIN LION MOTHER AND KITTENS (50-feet)	\$ 4.99
805-20 MULE DEER (50-feet)	\$ 3.99
805-23 ROCKY MOUNTAIN ELK (50-feet)	\$ 3.99
825-12 SMALL ANIMALS OF THE FOREST (100-feet)	\$ 9.99
805-26 SNAKES (50-feet)	\$ 3.99
805-32 SNAKES OF THE SOUTHEAST (50-feet)	\$ 3.99
820-48 THE TRUMPETER SWAN (50-feet)	\$ 4.99
805-28 WHITETAIL DEER (50-feet)	\$ 3.99
820-3 THE YELLOWSTONE BEARS (50-feet)	\$ 4.99

South America

820-20 COLORFUL BIRDS OF THE AMAZON JUNGLES (50-feet)	\$ 4.99
820-53 MONKEYS OF THE AMAZON JUNGLES (50-feet)	\$ 4.99
820-21 SLOTHS AND ANTEATERS OF THE AMAZON JUNGLES (50-feet)	\$ 4.99
820-49 WILD ANIMALS ALONG THE AMAZON (50-feet)	\$ 4.99

Africa

825-10 AFRICAN BIG GAME (100-feet)	\$ 9.99
820-4 ELEPHANTS AND RHINOS (50-feet)	\$ 4.99
820-5 GIRAFFES (50-feet)	\$ 4.99
820-6 ZEBRAS AND WILDEBEESTS (50-feet)	\$ 4.99

ANIMATED INTERMISSION SLIDES

820-29 INTERMISSION SLIDES FROM NICKEL-ODEON DAYS No. 1 (50-feet)	\$ 4.99
820-34 INTERMISSION SLIDES FROM NICKEL-ODEON DAYS, No. 2 (50-feet)	\$ 4.99
820-57 THOSE SMASHING, SENSATIONAL SUPER SERIALS (50-feet)	\$ 4.99

TRADE-IN YOUR GOOD USED 8mm. PRINTS of COMPLETE SUBJECTS against any new subjects in BLACKHAWK'S "810" SERIES

Trade-in prices are based on a reel-for-reel trade-in. This means that if you send in three reels of film for trade, you must select three reels or more of new 8mm. prints from Blackhawk's "810" or "830" series in black and white, listed on pages 7, 8 and 9 of this Bulletin or "805", "815", "820" and "825" series, in color, listed on page 10. You may trade-in any quantity of used 8mm. films from one reel on up. Blackhawk will accept standard 8mm. subjects such as Blackhawk, Castle, Select, A. A. P., Entertainment Films, Columbia, Hollywood Films, etc. Blackhawk will not, however, accept in trade any "art", "Burlesque", "pin-up", "girlie" or nude movies. The trade-in allowances shown are the amounts we will allow you for your used 8mm. films against the purchase of new 8mm. films as outlined above. Films traded-in must be complete with main and end titles, and free from excessive splices or scratches.

In shipping, clip the address label from this page and paste on to your package of films. Include inside your order for films you want in exchange, along with your remittance for the difference between the exchange allowance and the amount of your purchase, and the delivery transportation. In addition to postage on films you are sending, write on the package "FIRST CLASS MAIL ENCLOSED" and affix an additional 5c over the parcel post charge to cover your enclosed order.

BLACKHAWK'S 8mm. TRADE-IN ALLOWANCES:

One reel 8mm. subject of 100-ft., black and white	\$1.00
One reel 8mm. subject of 100-ft., color	\$2.00
One reel 8mm. subject of 150 to 200-ft., black and white	\$1.75
One reel 8mm. subject of 150 to 200-ft., color	\$3.50
Two reel 8mm. subject of 250 to 400-ft., black and white	\$3.50
Three reel 8mm. subject of 450 to 600-ft., black and white	\$5.25
Four reel 8mm. subject of 650 to 800-ft., black and white	\$7.00
Five reel 8mm. feature picture	\$8.75
Six reel 8mm. feature picture	\$10.50
Longer 8mm. feature pictures, per reel	\$1.75

From
Street and Number
City

USC School Cinematic Arts

To:

BLACKHAWK FILMS

1235 West Fifth Street
DAVENPORT,
IOWA 52805

8mm. FILM
TRADE IN

State

A VARIED SELECTION OF 8mm. MOVIES FROM PRODUCERS AND DISTRIBUTORS OTHER THAN BLACKHAWK--AVAILABLE FOR YOUR CONVENIENCE!

Films listed on this and the page to the right are from such Companies as Castle, United Artists, Columbia, Hollywood and Ken Films—all listed by general category for your easy selection! Prints are normally in stock for immediate shipment!

Length each (except those in special listings), about 150-feet, 8mm. black and white; shipping weight, 11-ozs., price each - - - - - \$4.98

ABBOTT AND COSTELLO RELEASES (Castle)

- 811- 45 ABBOTT AND COSTELLO MEET FRANKENSTEIN
811- 81 ABBOTT AND COSTELLO MEET DR. JEKYLL AND MR. HYDE
811-128 DOUBLE CROSS AT CRISS CROSS
811- 72 HOLLYWOOD OR BUST
811- 27 MIDGET CAR MANIACS
811-122 RIDE 'EM COWBOY

THREE STOOGES COMEDIES

- 813-163 ANTS IN THE PANTRY (Columbia)
813-165 CASH AND CARRY (Columbia)
813-158 DIZZY DOCTORS (Columbia)
813-205 THE GOLD RAIDERS (United Artists)
813-164 IDLE ROOMERS (Columbia)
813-188 MALACE IN THE PALACE (Columbia)
813-189 SPOOKS (Columbia)
813-167 THREE LITTLE PIGSKINS

MACK SENNETT COMEDIES (United Artists)

- 813-213 BUZZIN' AROUND with Fatty Arbuckle and Al St. John
813-209 GOOD OLD CORN with The Keystone Kops
813-206 HONEST HORACE with Billy Bevan
813-227 THE KEYSTONE KOPS with Ben Turpin
813-211 ONCE OVER LIGHTLY with Ben Turpin, The Keystone Kops and the Sennett Girls
813-212 A SMALL TOWN IDOL with Ben Turpin

SHIRLEY TEMPLE COMEDIES (Ken Films)

- 813-179 GLAD RAGS TO RICHES
813-202 KID 'N AFRICA
813-180 PIE-COVERED WAGON
813-201 WAR BABIES

LITTLE RASCAL COMEDIES (Ken Films)

- 813-182 CANNED FISHING
813-183 FISHY TALES
813-181 SPOOKY HOOKY

BUSTER KEATON COMEDIES (Columbia)

- 813-171 PARDON MY BERTH MARKS
813-172 SO YOU WON'T SQUAWK

BUDDY HACKETT-SPIKE JONES COMEDIES (Castle)

- 811-140 NO FIRES, PLEASE

BOB HOPE COMEDIES (United Artists)

- 813-214 CALLING ALL TARS

RED SKELTON COMEDIES (United Artists)

- 813-216 SEEIN' RED

GASLIGHT COMEDIES (United Artists)

- 813-217 CURSES! with Gold Nugget Nell, Black Pete and True Blue Harold

LUPINO LANE COMEDIES (Castle)

- 811-143 WRONG WAY WILLIE

FAIRY TALES

- 813-215 CINDERELLA'S FELLA (United Artists) with Juanita Quigley

SCIENCE-FICTION

- 813-232 THE BEAST WITH FIVE FINGERS (United Artists) with Peter Lorre
811- 61 THE BRIDE OF FRANKENSTEIN (Castle)
811- 16 THE CREATURE FROM THE LAGOON (Castle)
811-138 THE CREATURE WALKS AMONG US (Castle)
813-233 THE CURSE OF THE DEMON (Columbia)
811-148 THE DEADLY MANTIS (Castle)
813-228 DR. X (United Artists) with Preston Foster
811-129 DRACULA (Castle) with Bela Lugosi
813-203 FIRST SPACESHIP ON VENUS (Ken Films)
811-123 FRANKENSTEIN MEETS THE WOLFMAN (Castle)
813-235 THE GIANT CLAW (Columbia)
813-237 I WAS A TEENAGE FRANKENSTEIN (Ken Films)
813-236 I WAS A TEENAGE WEREWOLF (Ken Films)
811- 14 IT CAME FROM OUTER SPACE (Castle)
813- 14 THE LOST WORLD (EBF/Select), Conan-Doyle's famous story
811-121 THE MUMMY (Castle) with Boris Karloff
811-136 THE MUMMY'S TOMB (Castle) with Lon Chaney, Jr.
813-198 REVENGE OF FRANKENSTEIN (Columbia)
813-197 RODAN, THE FLYING MONSTER (Ken Films)
813-240 THE SPIDER (Ken Films)
811-150 SON OF FRANKENSTEIN (Castle)
811-137 TARANTULA (Castle) with John Agar, Mara Corday
813-238 THE UNDEAD (Ken Films)
813-204 VARAN, THE UNBELIEVABLE (Ken Films)
813-239 WAR OF THE COLOSSAL BEAST (Ken Films)
813-234 THE WEREWOLF (Columbia)

MIGHTY MOUSE CARTOONS (Ken Films)

- 813-186 AT THE CIRCUS
813-185 FIGHT TO THE FINISH
813-187 THE MAGICIAN
813-184 WINNING THE WEST

8mm. MAGNETIC SOUND RELEASES

Magnetic sound recorded to S. M. P. T. E. standards—24-frames per second projector speed with sound advanced 56 frames on magnetic track.
Length each, about 150-feet; shipping weight, 11-ozs.

CASTLE FILMS

Price each (11-ozs.) \$12.95

Comedies

- 821-28 ABBOTT AND COSTELLO MEET FRANKENSTEIN
821-38 NO FIRES, PLEASE with Buddy Hackett and Spike Jones
821-39 BILL MAULDIN'S WILLIE AND JOE UP FRONT
821-40 ABBOTT AND COSTELLO MEET JEKYLL AND HYDE
821-41 THE GREAT CHASE with W. C. Fields

Travel

- 821-42 NEW YORK, N. Y.

Science-Fiction

- 821-43 THE CREATURE WALKS AMONG US
821-44 DRACULA
821-45 FRANKENSTEIN MEETS THE WOLF MAN
821-46 BRIDE OF FRANKENSTEIN
821-47 IT CAME FROM OUTER SPACE

Sports

- 821-33 HARLEM GLOBETROTTERS
821-48 HISTORIC HEAVYWEIGHT FIGHTS
821-49 GREAT HEAVYWEIGHT FIGHTS

History

- 821-32 THE AMERICAN IN ORBIT
821-50 KENNEDY—THE MAN, THE PRESIDENT
821-51 SIR WINSTON CHURCHILL—MAN AND STATESMAN

COLUMBIA PICTURES

Price each (11-ozs.) \$11.98

- 821-55 FINEST HOURS—WINSTON CHURCHILL

UNITED ARTISTS

Price each (11-ozs.) \$12.95

- 821-56 42nd STREET with Warner Baxter, Bebe Daniels, George Brent, Ruby Keeler, Dick Powell

HIGHLIGHTS FROM HOLLYWOOD FEATURES

- 813-223 ADVENTURES OF ROBIN HOOD (United Artists) with Errol Flynn
813-199 THE BRIDGE ON THE RIVER KWAI (Columbia) with William Holden, Alec Guinness and Jack Hawkins
811-144 CANADIAN PACIFIC (Castle) with Randolph Scott
813-224 CAPTAIN BLOOD (United Artists) with Errol Flynn
813-218 THE CHARGE OF THE LIGHT BRIGADE (United Artists) with Errol Flynn
813-225 DAWN PATROL (United Artists) with Errol Flynn
813-222 DESTINATION TOKYO (United Artists) with Cary Grant
813-242 FIRST MEN ON THE MOON (Columbia)
811-113 GUNS OF THE WEST (Castle) with James Stewart
813-245 HIGHLIGHTS FROM "PUBLIC ENEMY" (United Artists), with James Cagney, Jean Harlow, Joan Blondell
811-135 LITTLE EGYPT (Castle) with Rhonda Fleming
813-221 MOBY DICK (United Artists) with John Barrymore
813-219 NOAH'S ARK (United Artists), Warner Bros. Classic
811-154 RAILS INTO LARAMIE (Castle) with John Payne and Dan Duryea
813-229 SERGEANT YORK (United Artists) with Gary Cooper
813-231 THE SWASHBUCKLERS (United Artists) with Errol Flynn
813-220 THEY DIED WITH THEIR BOOTS ON (United Artists) with Errol Flynn
813-226 YOU'RE IN THE ARMY NOW (United Artists) with Phil Silvers

BILL MAULDIN'S WILLIE AND JOE (Castle)

- 811-130 WILLIE AND JOE UP FRONT

CIRCUS

- 813-210 BEHIND THE BIG TOP (United Artists)
811-153 CIRCUS JAMBOREE (Castle)

ANIMALS

- 813-208 ARE ANIMALS ACTORS? (United Artists)

SPORT FILMS

- 811-119 BATTLES FOR THE CROWN (Castle), three historic heavyweight fights
811- 71 GREAT HEAVYWEIGHT FIGHTS (Castle)
811- 10 HARLEM GLOBETROTTERS (Castle), basketball wizardry
813-175 MICKEY MANTLE AND ROGER MARIS AT TRAINING CAMP IN FLORIDA (Columbia)
811-122 OLE, THE BULL (Castle), bull fight
813-200 SAVING STROKES WITH SAM SNEAD (Columbia)
813-230 SPILLS AND THRILLS (United Artists)
811-111 THE STOCK CAR 500 CHALLENGE (Castle), the Darlington Southern 500 Classic

HEADLINES FROM THE NEWS

- 813-248 AMAZING ADVENTURE OF GEMINI 4 (Castle)
813-176 COL. JOHN GLENN (Columbia)
813-177 COMMANDER SCOTT CARPENTER (Columbia)
811-126 THE CORONATION OF POPE PAUL VI (Castle)
813-243 FINEST HOURS—SIR WINSTON CHURCHILL (Columbia)
813-247 GEMINI SPACE WALK (Columbia)
813-195 JOHN F. KENNEDY, MAN OF COURAGE (Columbia)
811-133 KENNEDY, THE MAN AND PRESIDENT (Castle)
811- 30 MOVIE'S GREATEST HEADLINES (Castle), "Hindenberg" disaster, Tacoma bridge, Pearl Harbor, Atom Bomb
813-244 RANGER MOON SHOT (Columbia)
811-147 SIR WINSTON CHURCHILL—MAN AND STATESMAN (Castle)
811-127 THE STORY OF POPE JOHN XXIII—MAN OF PEACE (Castle)

BIG GAME HUNTING

- 811-124 AFRICAN ANIMAL HUNT (Castle)

MAGIC

- 811-131 EXPOSE OF SLEIGHT OF HAND (Castle)

ADVENTURE IN

Disneyland

IN EASTMAN COLOR

100-ft., 8mm. color versions, 3-ozs., each \$8.95

- 818-24 ADVENTURELAND 818-25 FANTASYLAND
818-27 FRONTIERLAND 818-23 MAIN STREET
818-26 TOMORROWLAND

100-ft., 8mm. black and white versions, 3-ozs., each \$2.95

- 813-100 THE DIZZY PILOT with Mickey Mouse
813-126 DONALD'S DAY OFF with Donald Duck
813- 83 THE FIRE CHIEF with Donald Duck

New York World's Fair

Preview the Fair . . . relive its thrills . . . enjoy special photographic effects and shots not available to amateur photographers!

See the New York World's Fair in breathtaking color before you go . . . choose the sights you'd most like to visit. Then, when you return, relive all the excitement of being there. And if you've taken your own movies, add a professional background to your home movie shows with this superb and exclusive World's Fair film.

UNISPHERE® presented by Kodak Exhibit

8mm. silent

816-31, A PANORAMIC FILM TOUR, about 150-feet, 11-ozs. . . . \$12.95

816-32, THE FAIR FROM THE AIR, about 150-feet, 11-ozs. . . . \$12.95

16mm. sound

631-59, A PANORAMIC FILM TOUR, about 300-feet, 2-lbs. . . . \$47.95

631-60, THE FAIR FROM THE AIR, about 300-feet, 2-lbs. . . . \$47.95

CASTLE FILMS



Unisphere from the Air



Kodak Exhibit



World's Fair Heliport



GE Progressland

COLLECTORS' ITEM

THE NEW YORK WORLD'S FAIR, 1939

This is the official film of the New York World's Fair of 1939! With the Fair of a quarter century later open in 1964 and 1965, this re-issue of the motion picture coverage of the 1939 Fair will have particular appeal.

Available in both black and white, and color!

813-193, 8mm. black and white version, about 175-feet, 11-ozs., only. . . . \$4.98

818-31, 8mm. color version, about 175-feet, 11-ozs., only. . . . \$14.95

DEVELOP YOUR BODY AT HOME FAST!

8mm "teach yourself" movies

PROFESSIONAL INSTRUCTIONS BY A NEW EASY-TO-LEARN VIDEO METHOD

IT'S FUN! QUICK! EASY!

Body Building Exercises

Figure Control Exercises

VIC TANNY International

Eye and Health Guide

Length each, about 50-feet

803-16 VIC TANNY'S ISO-METRIC EXERCISES—BODY BUILDING & FIGURE CONTROL FOR WOMEN

803-17 VIC TANNY'S ISO-METRIC EXERCISES—BODY BUILDING & FIGURE CONTROL FOR MEN

Price, each (2-ozs.) . . . \$3.95

Training book included with each film!

ON LOCATION WITH LAWRENCE OF ARABIA

A souvenir film of The Academy Award movie, made available by Columbia Pictures.

About 50-ft., 8mm. color!

803-7, 2-ozs. . . . \$4.95

THE INDIANAPOLIS CLASSICS 1961 • 1962 • 1963 in 8mm. color!

All the thrilling highlights of the Indianapolis 500-mile race—the thrills and spills—the narrow escapes! All professionally photographed.

819-15 THE 1963 INDIANAPOLIS 500-MILE RACE

819-14 THE 1962 INDIANAPOLIS 500-MILE RACE

819-13 THE 1961 INDIANAPOLIS 500-MILE RACE

Length each film: approximately 100-feet

Price, each (3-ozs.) . . . \$9.95

COLLECTORS' EDITIONS OF TWO WARNER BROS. HOLLYWOOD CLASSICS from UNITED ARTISTS in 8mm.!



42nd STREET (1933)

with Warner Baxter, Bebe Daniels, George Brent, Ruby Keeler and Dick Powell

A highlights edition in 8mm. magnetic sound.

821-56, about 150-feet, 11-ozs. . . . \$12.95

HIGHLIGHTS FROM "PUBLIC ENEMY" (1931)

with James Cagney, Jean Harlow and Joan Blondell

Available in 8mm. silent.

813-245, about 150-feet, 11-ozs. . . . \$4.98



New . . . from Columbia Pictures . . . the thrilling story of Hollywood stunt men taken during the filming of "Major Dundee" . . .

RIDING FOR A FALL

Length about 150-feet, 8mm. silent

813-246, 11-ozs. . . . \$4.98

CASTLE FILMS

8mm. NEWS PARADES

Over the past several years there has been growing interest on the part of 8mm. projector owners in the entire spread of Castle's News Parades which now cover more than a quarter of a century. Blackhawk is, therefore, offering this entire series from 1938 to the present new issue, 1965.

Each subject, about 150-feet, 11-ozs. . . . \$4.98

811-146, NEWS 1964	811-107, NEWS 1957	811-100, NEWS 1950	811-93, NEWS 1943
811-134, NEWS 1963	811-106, NEWS 1956	811-99, NEWS 1949	811-92, NEWS 1942
811-118, NEWS 1962	811-105, NEWS 1955	811-98, NEWS 1948	811-91, NEWS 1941
811-87, NEWS 1961	811-104, NEWS 1954	811-97, NEWS 1947	811-90, NEWS 1940
811-110, NEWS 1960	811-103, NEWS 1953	811-96, NEWS 1946	811-89, NEWS 1939
811-109, NEWS 1959	811-102, NEWS 1952	811-95, NEWS 1945	811-88, NEWS 1938
811-108, NEWS 1958	811-101, NEWS 1951	811-94, NEWS 1944	

8mm. "teach yourself" movies LEARN-TO-DANCE AT HOME as taught by ARTHUR MURRAY DANCE STUDIOS

Professional instruction by a new easy-to-learn video method—it's fun—quick—easy!

If you have average ability, and the desire to learn the popular and current dances, you can teach yourself in just a few hours. Different steps come easy because each dance has been scientifically planned to insure progress.



FOUR POPULAR DANCES AVAILABLE EACH COVERED BY ONE

50-ft., 8mm. film!

803-8 FOX TROT

803-9 WALTZ

803-10 SWING

803-11 CHA CHA CHA

Training book included with each film

Price each (2-ozs.) . . . \$3.95

TWO COMMEMORATIVE FILMS GIVING THE LIFE STORY OF JOHN F. KENNEDY

Castle Films'

KENNEDY, THE MAN AND PRESIDENT

The Kennedy family story, the Inauguration, European trips including the Vienna meeting with Khrushchev, his visits to Berlin, Ireland and his meeting with the Pope, the Cuba story where Khrushchev backed down, the civil rights story, the banning of the A-Bomb, the tragedy in Dallas and the world tribute in Washington and Arlington Cemetery.

811-133, 8mm. silent version, about 150-feet, 11-ozs. . . . \$4.98

631-57, 16mm. sound version, about 300-feet, 2-lbs. . . . \$19.95

Columbia Pictures' JOHN F. KENNEDY MAN OF COURAGE

Pictures the highlights in the life of our late President, John F. Kennedy, and in addition has some footage taken in Dallas following the assassination.

813-195, 8mm. silent version, about 150-feet, 11-ozs. . . . \$4.98



A VARIETY OF NEW ITEMS offered by Blackhawk for the first time PLUS SOME VERY ATTRACTIVELY PRICED CLOSE-OUTS!

ALL ITEMS ARE NEW UNLESS SPECIFICALLY
LISTED OTHERWISE!



LOGAN "DOUBLE DECKER" JUMBO SLIDE FILE BOX

All metal with removable tray. Size 14 1/2 x 7 1/2 x 4 1/2 high. Beautifully finished in charcoal gray hammer-tone enamel. Attractive plastic carry handle, 2 nickel plated catches and piano hinged front drop flip for easy access to slides. Includes chart for indexing all slides.

17-37, For Group Filing: holds 1500 2x2 slides, shipping weight 5-lbs. **\$2.49**
17-38, For Individual Filing: holds 600 2x2 slides, shipping weight 5-lbs. **\$2.49**

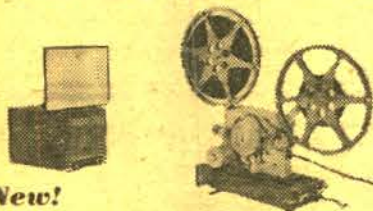

New! MOVIE-MITE C-400 16mm. sound projector

Compact—size only 8x11 1/2x15 1/2-inches. Light weight—only 28-lbs. A low-cost, single case, conventional projector with 16mm. optical sound prints. Has 4-watt amplifier, 6-inch permanent magnet speaker with 30-ft. cord in detachable cover. Uses film reels up to 200-ft. capacity, but is supplied with 800-ft. capacity reel. Has self-compensating take-up, power rewind, attached belts. Has f:1.6 coated projection lens, 400-watt projection lens and comes complete with 9x12-inch previewing screen which mounts on detachable cover. Shipped by REA Express, transportation collect, to most destinations.

31-04, shipping weight about 35-lbs. **\$297.00**
only

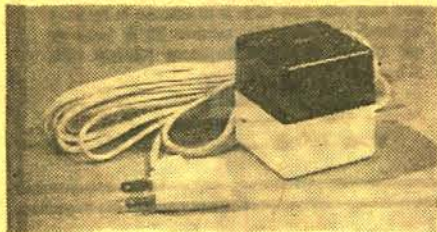

TIP SWITCH

THE MOST DEPENDABLE REMOTE CONTROL ON THE MARKET TODAY FOR PROJECTORS, RADIOS, TELEVISION AND APPLIANCES GENERALLY.

Tip Switch is simple and foolproof in operation. It controls projectors, radios, TV, light and other electrical appliances from 20-feet away (or more, with an extension cord). Utilizes silent mercury switch. Rests on table or can be held in the hand. Ideal at home next to the telephone to turn off nearby radio or TV. Switch is housed in 2 1/2-inch two-tone cube. 72-31, 2-lbs., Blackhawk priced at only **\$3.99**



KIMAC "MAKE-YOUR-OWN" 2 x 2 TITLE SLIDES

Now it's easier to make your own title slides . . . just draw or letter with pencil, crayon, watercolor, etc., right onto the ground-glass type surface of the slide plastic. Copy drawings or lettering by laying slide, matte (rough) slide up over item you wish to copy. Full 1 1/2-inch square working space . . . usable with all standard projectors.

36-32, three packets of four title slide blanks (total, 12 blanks), 2-ozs., only. **\$1.49**

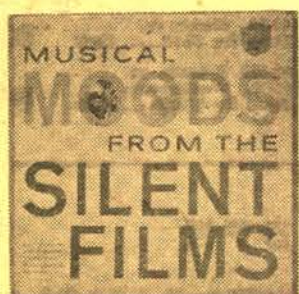

THIS 12-INCH L. P. RECORD MUSICAL MOODS from the SILENT FILMS

selected and played (piano) by
ARTHUR KLEINER
Musical Director of the Museum of
Modern Art Film Library

Included are a number of different general mood themes, but of greatest interest are the special themes from individual silent films such as "A Fool There Was" (Theda Bara), "Little Lord Fauntleroy" (Mary Pickford), Love Theme from "The Covered Wagon", "Four Horsemen of the Apocalypse" (Valentino), Love theme from "The Birth of a Nation", the Walking Theme from "The Kid" (Chaplin), "Old South" from "The Covered Wagon", Excitement from "The Birth of a Nation". There are also different themes from Harold Lloyd and Buster Keaton Comedies and from a Douglas Fairbanks film or two. Highly recommended.

61-68, 1-lb. **\$4.95**

CLOSE-OUT SPECIAL! MOBELITE UNI-LUME MOVIE GUN

Imagine getting a movie
light gun for less than
\$5.00! But here it is!

Here's a compact movie light at but a fraction of what units of this sort have been costing! Functional design with easy-grip handle! Built-in bounce bracket and camera bracket! Sylvania's 550-watt Uni-Lume medium beam movie light has a 10-hour life. Kodachrome II guide number is 38. At 10-feet use f:3.8. Comes complete with lamp and brackets—but the camera illustrated you don't get!

29-22, 4-lbs., spec-
ially priced at only

\$2.98

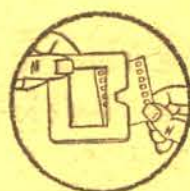

"REDI-MOUNT" PLASTIC SLIDE MOUNTS complete with plastic storage box

Just slip 35mm. film into slotted top of Redi-Mount. Quality-made mounts are flat, exact, and lint-free. Easy slide action of mounts permit permanent or temporary mounting. Once mounted, store them permanently in handsome modern plastic box.

15-33, box of 60 Redi-Mounts, shipping weight 10-ozs. **\$2.49**



SUNSET THEATRE FOLDING TABLE-TOP "GROUP VIEWER" SCREEN

A precision, low-cost, high quality rear projection screen for home, office or industrial use. Sets up in a jiffy and folds for easy, safe storage. Has 81-square inches of viewing area. Shows black and white, or color slides or movies perfectly under daylight conditions.

45-07, 2-lbs., Blackhawk priced at only **\$10.95**

Excellent and almost new . . .



No. 2607, shipping weight 20-lbs., was \$79.98, now only **\$49.98**

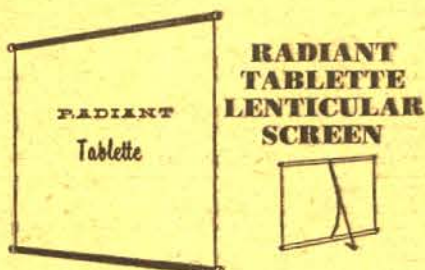

A very inexpensive and handy table top screen—ideal for editing and previewing. Rolls up into small package for storing. Self-contained arm holds silver lenticular projection surface firmly in place for projection in an upright position. For use in lighted or darkened rooms. Fungus resistant. Size 24x24-inches.

45-06, 2-lbs., Blackhawk priced at only **\$3.95**



EdnaLite BATTERY POINTER

Projects a point of light on the screen to illustrate locations or details referred to by the speaker. Has adjustable focusing lens. Projects high intensity, brilliant point. A high quality pointer made in the United States. Slide in illustration shows how plastic barrel provides illumination for identifying individual slides in darkened room during program.

72-37, 2-lbs., only. **\$8.99**



ILLUMINATED POINTER

Special bulb in flashlight-like case throws illuminated arrow up to distance of 50-feet onto screen. Operates with two "C" batteries. Pointer unit with bulb plus one replacement bulb is provided, but batteries are not included.

72-34, 2-lbs. **\$4.99**

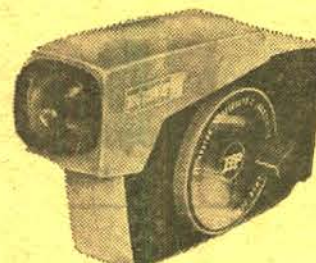

HPI PREVIEWER 8 8mm. Action Movie Viewer

Now you can enjoy your own 8mm. films wherever you are with this revolutionary pocket-sized movie viewer. Battery-illuminated projection offers forward, backward and still frame movie viewing; drop-in film loading provides even more convenience for your film enjoyment. Has a four side optical shutter the same as in an Editor, and high speed geared rewind saves you precious film-viewing minutes. Uses standard 50 foot 8mm. reel of film.

37-12, shipping weight about 1-lb., only **\$8.79**

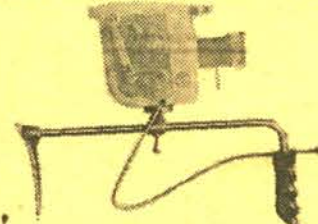

New! CAMERA SHOULDER SUPPORT

Built like a lightweight gun stock. Steadies camera for long exposures. Camera can be adjusted and locked on the guiding rod. With cable release.

67-68, 3-lbs., Blackhawk priced at only **\$13.50**

DuKANE "FLIP-TOP"

35mm. sound filmstrip PROJECTOR

Model 14A230C

America's most popular sales tool . . . delivers your message with equal effectiveness before one or two people, or a group. The DuKane "Flip-Top" presents 35mm. single frame filmstrips on its large, 9-inch by 7-inch, self-contained screen without darkening the room. Sound picks up from 45-rpm. discs. Weighs only 13-lbs. Leatherette covered case in tan calf finish. These units sold new for about \$150.00.



VOICE-MATIC

—and your tape recorder speaks
only when spoke to!

A revolutionary new control which makes any tape recorder voice activated in 10-seconds!

No fumbling with switches! With Voice-Matic, a recorder speaks only when spoken to. A valuable accessory, too, for CB, amateur radio, hi-fi, industry, dictation and entertainment.

Voice-Matic features include: Input jack for external mike; accessory jack for on-off use with household appliances and other electrical devices; adjustable pause control and sensitivity control for operation up to 15-feet away. Completely transistorized.

69-06, 3-lbs., Blackhawk priced at only **\$34.95**



16mm. SOMCO PROJECTION LENSES

The picture size you want—projected
from any distance.

28-76, 1-inch Somco lens with standard spiral barrel (gives picture about twice the width of 2-inch lens at same distance from screen), 1-lb. **\$24.95**

28-75, 1-inch Somco lens with B&H barrel, 1-lb. **\$26.95**

28-77, 1-inch Somco lens with Kodak barrel, 1-lb. **\$26.95**

28-78, 2 1/2-inch Somco lens with standard spiral barrel (gives picture about 20% smaller than 2-inch lens at same distance from screen), 1-lb. **\$32.95**

28-79, 3-inch Somco lens with standard spiral barrel (gives picture about 1/3 smaller than 2-inch lens at same distance from screen), 1-lb. **\$34.95**

PROJECTION LAMPS

The Most Comprehensive Stock Available Anywhere.

Shipping weight: one lamp, 12-ounces; each additional lamp, 4-ozs.

CLS/CLG

300-watt, T-8½/11, S. C. B.

42-34, Blackhawk, Three for \$5.39.....	Each	\$1.99
42-111, Sylvania, or 42-04, Westinghouse Three for \$7.29.....	Each	\$2.69

CLX/CMB

300-watt, T-8½/17, D. C. B.

42-54, Blackhawk, Three for \$5.39.....	Each	\$1.99
42-112, Sylvania, or 42-05, Westinghouse Three for \$7.59.....	Each	\$2.79

CTS

1M/T12TF

42-160, Sylvania, Three for \$15.59.....	Each	\$5.79
---	------	--------



CCK

300-watt, T-10, M. P. F.

42-21, Sylvania (Government Surplus) Three for \$5.39.....	Each	\$1.99
42-117, Sylvania, or 42-06, Westinghouse Three for \$9.69.....	Each	\$3.59



CZA

500-watt, T-10, 4-pin,
with reflector (25-hour)

42-47, Westinghouse Three for \$10.89.....	Each	\$3.99
42-136, Sylvania (CZA/CZB) Three for \$10.89.....	Each	\$3.99



CZB

500-watt, T-10, 4-pin,
with reflector (10-hour)

42-48, Westinghouse Three for \$10.89.....	Each	\$3.99
---	------	--------

All Blackhawk lamps are manufactured for us by one of Japan's top electrical companies and carry 120-volt ratings; all Sylvania lamps carry 120-volt ratings; all Westinghouse lamps carry 115-120-volt ratings.



DFA

150-watt, T-12, 4-pin,
with reflector

42-95, Sylvania, Three for \$11.59.....	Each	\$4.29
--	------	--------



CZX

500-watt, T-10, M. P. F.

42-35, Blackhawk, Three for \$6.49.....	Each	\$2.39
42-131, Sylvania, or 42-08, Westinghouse Three for \$10.69.....	Each	\$3.89



DAK

500-watt, T-10, 4-pin

42-59, Blackhawk, Three for \$5.99.....	Each	\$2.19
42-129, Sylvania, or 42-33, Westinghouse Three for \$9.99.....	Each	\$3.69



DDB

750-watt, T-12, M. P. F.

42-12, Blackhawk, each..	\$2.99
42-144, Sylvania, or 42-11, Westinghouse Three for \$11.59.... Each	\$4.29



DEJ

750-watt, T-12, 3-L. R.

42-55, Blackhawk, Three for \$8.59.....	Each	\$3.19
42-145, Sylvania, or 42-13, Westinghouse Three for \$12.59.....	Each	\$4.69



DEP

750-watt, T-12, 4-pin

42-150, Sylvania, or 42-53, Westinghouse Three for \$11.59.....	Each	\$4.29
---	------	--------



DFD

1000-watt, T-12, M. P. F.

42-56, Blackhawk, Three for \$8.99.....	Each	\$3.39
42-155, Sylvania, or 42-15, Westinghouse Three for \$12.59.....	Each	\$4.69



DFK

1000-watt, T-12, 3-L. R.

42-58, Blackhawk, Three for \$9.99.....	Each	\$3.69
42-157, Sylvania, or 42-18, Westinghouse Three for \$13.99.....	Each	\$5.19

DFY

1M/T12/SLR

42-159, Sylvania, Three for \$14.79.....	Each	\$5.49
---	------	--------



DHJ

500-watt, 4-pin reflector

42-61, General Electric Three for \$14.29.....	Each	\$5.29
---	------	--------

DHT

1200-watt, T-12, M. P. F.

42-168, Sylvania, or 42-26, Westinghouse Three for \$16.59.....	Each	\$6.19
---	------	--------

DLG

150-watt, T-14, 4-pin
with reflector

42-100, Sylvania Three for \$12.89.....	Each	\$4.79
--	------	--------



DRS

1000-watt, T-20,
M. P. F.

42-57, Blackhawk Three for \$8.99.....	Each	\$3.39
42-166, Sylvania, or 42-17, Westinghouse Three for \$14.29.....	Each	\$5.29

SYLVANIA CXL FOR 8mm. BOLEX PROJECTORS

Similar, but not identical, to
Phillips 13113C/04.

42-189, 12-ozs.	\$4.69
----------------------	--------

SYLVANIA

DEK projection lamp

For Kodak Carousel Projector Models 600, 700 and 800, this new high performance lamp may be used to replace the present DFV lamp in all Kodak Carousel Projector Models 550, 570 and AV-580.

42-192, Sylvania DEK, 12-ozs., each	\$4.29
Three (2-lbs.)	\$12.99

Sylvania EXCITER LAMPS for 16mm. sound projectors

Shipping weight, one lamp, 12-ounces; each additional lamp, 4-ozs.

BAK 75A/T5SCP/1, our No. 42-188, each \$1.69; 3 for \$4.59	
BET/BFT 75A/S8/SC, our No. 42-187, each 69c; 3 for \$1.89	
BEX/BFX 75A/S8/SCP, our No. 42-186, each 89c; 3 for \$2.49	
BGB 75A/S8/DCP, our No. 42-185, each \$1.09; 3 for \$2.99	
BRD 75A/T5SC, our No. 42-182, each \$1.09; 3 for \$2.99	
BRK 75A/T5/1, our No. 42-181, each \$1.29; 3 for \$3.49	
BRS 75A/T5/SCP, our No. 42-180, each \$1.19; 3 for \$3.29	
BRX 1A/T5/5, our No. 42-179, each \$1.29; 3 for \$3.49	
BSK 1A/T5/6, our No. 42-178, each \$1.19; 3 for \$3.29	
BSS 1A/T5/7, our No. 42-177, each \$1.29; 3 for \$3.49	
BSW 20A/T5/SCP, our No. 42-176, each \$1.39; 3 for \$3.79	
BTB 20A/T5/2DCP, our No. 42-175, each \$1.19; 3 for \$3.29	
BXB 4A/T8/86, our No. 42-174, each \$1.69; 3 for \$4.59	

SYLVANIA DNE

DIACHROIC TRU-BEAM PROJECTION LAMP

This revolutionary new projector lamp was developed by Sylvania for 8mm. projectors and is now used in the new Kodak Caralux 8 Projector. Diachroic Tru-Beam Reflector for greater efficiency... vented 2-pin base and snap-loc socket for perfect alignment, cooler operation... collecting grid reduces lamp blackening, reduced light loss... ballast filament insures longer life! 150-watt, 120-volt, vented 2-pin, ballasted CC-8, TB-20.

42-190, 12-ozs., each.....	\$4.69
Three, 2-lbs.	\$12.59

sylvania PROJECTION LAMPS 120-volt ratings

DEC, 150B/2 42-87, each, \$1.99; 3 for \$5.39	
DEH, 150T10TF 42-91, each, \$2.29; 3 for \$6.29	
DEJ, 200B12 42-103, each, \$2.19; 3 for \$5.99	
DEL, 300T10/2SC/HV 42-116, each, \$4.59; 3 for \$12.29	
BEN, 300T10TF/HV 42-122, each, \$4.59; 3 for \$12.29	
BMA, 150DC/Ref. 42-209, each, \$2.49; 3 for \$6.98	
BMD, 100S11SC 42-202, each, \$1.84; 3 for \$2.49	
BMV, 100SC/Bay 42-203, each, \$1.49; 3 for \$4.44	
BVB, 30T7SC 42-80, each, \$1.99; 3 for \$2.69	
CAL, 300-watt, 4-pin 42-120, each, \$3.29; 3 for \$8.79	
CAR, 150T10F1 42-93, each, \$2.49; 3 for \$6.79	
CAS/CAV, 50T8/47SC 42-82, each, \$1.59; 3 for \$4.44	
CAX, 50T8/22DC 42-81, each, \$1.79; 3 for \$4.88	
CBJ/CBC, 75T8/73 42-83, each, \$1.99; 3 for \$5.39	
CBX/CBS, 75T8/107 42-84, each, \$1.39; 3 for \$5.19	
CCM/CHD, 200T8DC 42-106, each, \$2.29; 3 for \$6.29	
CDD, 100T8/108SC 42-205, each, \$1.29; 3 for \$3.77	
CDJ, 100T8/108DC 42-206, each, \$1.29; 3 for \$3.77	
CDS, 100SC/Bay 42-207, each, \$2.39; 3 for \$6.88	
CDX, 100T8SC 42-204, each, \$1.79; 3 for \$5.29	
CEL, 110T8/108DC 42-86, each, \$1.79; 3 for \$4.88	
CEM, 110T8/108SC 42-85, each, \$1.59; 3 for \$4.44	
CET/CHG, 200T8/49 42-104, each, \$2.39; 3 for \$6.49	
CEW/CFC, 150-watt, T-8/71, S. C. 42-88, each, \$1.99; 3 for \$5.39	
CGP/CFK, 150T8/79 42-89, each, \$2.19; 3 for \$5.99	
CGW/CGT, PH200T/113 S. C. B. 42-105, each, \$2.19; 3 for \$5.99	
CHK, 150T8/500SC 42-90, each, \$2.79; 3 for \$5.99	
CNM/CNC, 300T8/2SC 42-110, each, \$3.49; 3 for \$9.39	

CMV/CMT, 300-watt, T-8½/1sc 42-109, each, \$3.29; 3 for \$8.79	
CNP, 300T8½/SCPV 42-113, each, \$4.59; 3 for \$12.29	
CPF, 300T10TF5 42-121, each, \$3.59; 3 for \$9.69	
CRA, 300T10F3 42-119, each, \$3.59; 3 for \$9.69	
CSE, 300T10TF1/HV 42-124, each, \$4.59; 3 for \$12.29	
CSH, 150T10TF/500 42-94, each, \$2.69; 3 for \$7.29	
CTD, 150T10TV/HV 42-92, each, \$4.29; 3 for \$11.59	
CVX/CVS, 200T10/87 42-107, each, \$3.79; 3 for \$10.29	
CWA, 50T12/TF 42-151, each, \$5.39; 3 for \$14.59	
CWD, 300-watt, 4-pin 42-123, each, \$2.69; 3 for \$8.39	
CXP, 300T10TF2 42-125, each, \$3.39; 3 for \$8.99	
CXY, 300 med. pf. 42-208, each, \$4.59; 3 for \$13.49	
CYC, 300T10SC 42-114, each, \$2.79; 3 for \$7.59	
CYF, 300T10/2SC 42-115, each, \$2.99; 3 for \$8.09	
CYS, 1200T12TF 42-169, each, \$6.19; 3 for \$16.59	
DAB, 500T10/95 42-132, each, \$3.99; 3 for \$10.89	
DAG, PH500, T-10 3-L.R. 42-134, each, \$4.69; 3 for \$12.59	
DAR, 500T10/3SR 42-133, each, \$4.69; 3 for \$12.59	
DAF, 300T10TF/300 42-126, each, \$3.59; 3 for \$9.69	
DAX, 1M/T12TF/2 42-162, each, \$5.79; 3 for \$15.59	
DBH, 1200T12TF1 42-170, each, \$6.19; 3 for \$16.59	
DBJ, 500-watt, T-12, focus-loc 42-128, each, \$4.29; 3 for \$11.59	
DBS, 500T10TF/HV 42-130, each, \$7.69; 3 for \$20.99	
DBT, 500T10P/HV 42-135, each, \$7.69; 3 for \$20.99	
DEM, 1M/T12/1E1 42-161, each, \$5.59; 3 for \$14.99	
DCA, 150-watt, T-12, 4-pin with reflector 42-98, each, \$4.09; 3 for \$11.09	
DCH, 150T12FR2 42-97, each, \$3.89; 3 for \$10.59	
DCS, 500T12/4LR 42-140, each, \$6.79; 3 for \$18.19	
DDY, 750-watt, T-12/34 42-149, each, \$7.19; 3 for \$19.49	
DDW, 750T12/24 42-148, each, \$4.29; 3 for \$11.59	

DEC, 750T12/5 42-147, each, \$4.89; 3 for \$13.19	
DEF, 150T12TF/LVD 42-99, each, \$4.89; 3 for \$13.19	
DES, 750T12/4LR 42-146, each, \$5.59; 3 for \$14.99	
DFC, 150T12TF1 42-96, each, \$3.89; 3 for \$10.59	
DFH, 500 lock, 4 pin 42-210, each, \$5.09; 3 for \$15.09	
DFN, 150T12/4 pin 42-214, each, \$4.59; 3 for \$13.49	
DFF, 150T12/4 pin 42-215, each, \$5.09; 3 for \$15.09	
DGF, 500T12TF 42-138, each, \$3.99; 3 for \$10.89	
DFW, 500T12TF2 42-139, each, \$4.29; 3 for \$11.59	
DFR, 500T12 42-141, each, \$4.49; 3 for \$12.09	
DFT, 1M/T12/46 42-163, each, \$4.89; 3 for \$13.19	
DGA, 300-watt 4-pin 42-118, each, \$3.29; 3 for \$8.79	
DGH, 750T12/500 42-154, each, \$5.99; 3 for \$16.09	
DGL, 1M/T12/100 42-164, each, \$5.79; 3 for \$15.59	
DGR, 750T12TF/2 42-152, each, \$5.19; 3 for \$13.99	
DGS, 1M/T12/1 42-156, each, \$5.19; 3 for \$13.99	
DHB, 1M/T12/4LR 42-158, each, \$5.59; 3 for \$14.99	
DHX, 150T14/4 pin 42-216, each, \$6.49; 3 for \$19.19	
DKK, 500T12P/HV 42-153, each, \$7.69; 3 for \$20.99	
DKR, 150T14TF/LVD/1 42-101, each, \$5.19; 3 for \$13.99	
DLS, 150T14TF/LVD 42-102, each, \$5.19; 3 for \$13.99	
DLR, 250T14TF/LVD 42-108, each, \$6.59; 3 for \$17.69	
DMS, 500T10 42-142, each, \$3.99; 3 for \$10.89	
DMX, 500-watt, T-20, M. P. F. 42-143, each, \$4.29; 3 for \$11.59	
DRB, 1000 med. Pf. 42-211, each, \$5.29; 3 for \$18.33	
DPW, 1M/T20P 42-165, each, \$6.99; 3 for \$18.99	
DRC, 1M/T20/13P 42-167, each, \$5.79; 3 for \$15.59	
DSW, 200 4 pin/TB14 42-217, each, \$6.89; 3 for \$20.22	
DTS, 1200T20/41 42-171, each, \$13.79; 3 for \$37.59	
EDK, 500-watt, T-10, S. C. B. 42-127, each, \$3.59; 3 for \$9.69	
FAL, 420SC/rec. 42-212, each, \$7.59; 3 for \$21.99	

2x2 SLIDE ACCESSORIES and SUPPLIES

LOGAN ELECTRIC TABLE SLIDE VIEWER for 2"x2" and 2 3/4"x2 3/4" slides

Precision ground optical lens with magnification power of 1 1/4 times shows beautifully enlarged picture. Optical lens can be removed from outside with screws for easy cleaning, offering clear, colorful and undistorted image. Brown Hammertone finish. Comes with 6-ft. UL approved cord and plug, on-off switch, and easy replaceable light bulb. Logan model No. 210. Size: 4 1/4"x6 1/2"-inches. Weighs about 2 1/4-pounds. 18-14, 3-lbs., Blackhawk priced at **\$3.99** only

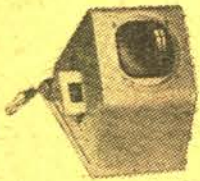

TEL-A-STORY "JR." VIEWER for 2"x2" slides

Complete and self-contained projection-viewing system. The image is projected onto a 6"x6" non-breakable "black" screen built into case. Equipped with smooth-operating automatic changer that handles up to 36 mounted 2"x2" slides without special magazines or trays. Side located lever focuses f:3.5 anastigmat projection lens easily and accurately. Double condenser system gives brilliant, even illumination. All parts fold into and are surrounded by metal case for maximum protection. Operates on 110-volt AC or DC. Uses 50-watt double contact lamp. 18-17, 5-lbs., Blackhawk priced at **\$29.95** only

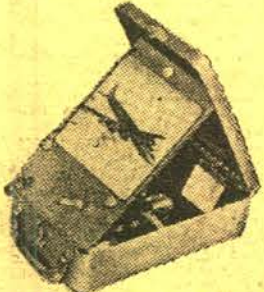

TEL-A-STORY "SENIOR" VIEWER for 2"x2" Slides

8"x8" screen for vertical or horizontal slides. 75-watt lamp—will operate on either AC or DC. 36-slide capacity. Slides fit into indexed magazine—stay in same sequence permitting "selection" and "backup". Space for one extra magazine. Allows group viewing in undarkened, even completely lighted rooms. Compact, portable case with durable metal finish and carrying handle. Size only 4 3/4"x9 1/2"x13 1/2"-inches—weighs only 6 1/2-pounds. 18-18, 8-lbs., only **\$54.95**



quik-stick

A PRESSURE SENSITIVE ADHESIVE IN A SPRAY CAN
WILL NOT SHRINK PAPER
DRIES CLEAR IN SECONDS
NO MORE DRIED UP JARS, STIFF
BRUSHES OR STICKY FINGERS
NON-TOXIC, ODORLESS,
NON-INFLAMMABLE

A variable tack, pressure sensitive adhesive, packed in an easy-to-apply spray can. "Quik Stick", offers the cleanest, most economical method of applying a pressure sensitive adhesive to smooth surface materials. "Quik Stick" utilizes a new plastic base pressure sensitive adhesive with an initial low tack. The tackiness can be increased by repeated sprayings. As a pressure sensitive adhesive it permits objects to be applied, removed and repositioned repeatedly without damage to surfaces.

"Quik Stick" is packed in an aerosol pressure can which efficiently dispenses the adhesive in a fine spray pattern at the touch of a valve button. The action is instantaneous and easily controllable. The nozzle is self cleaning and will not clog.

22-10, 1-lb. **\$2.00**

8mm. and 16mm. CINE- LARGERS

These Cinelargers make excellent black and white or color enlargement negatives from individual frames of your 8mm. or 16mm. movies using 620 roll-film as a negative. Cutting or splicing your original is unnecessary!



23-01, 8mm. Cinelarger, 2-lbs. **\$16.66**

23-02, 16mm. Cinelarger, 2-lbs. **\$16.66**

(A Cinelarger for making black and white or color negatives from your 35mm. 2"x2" slides is listed elsewhere in this Bulletin.)

35mm. 2"x2" CINELARGER

This Cinelarger, like the originals designed to make enlargement negatives in either black and white or color from your 8mm. or 16mm. movie films, makes similar enlargements to No. 620 black and white, or color, negative film from your 35mm. 2"x2" color slide originals. Makes enlargements from slides in ready mounts, or glass mounts.

23-03, 3-lbs. **\$19.99**

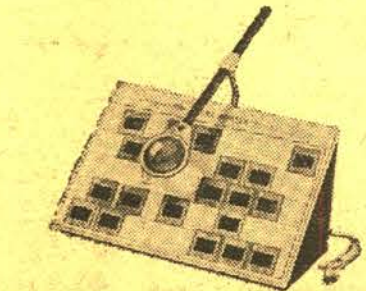

LOGAN "MAGNA-VIEW" SLIDE SORTER and VIEWER for 2"x2" slides

All metal foldaway frame of welded construction, piano hinged. Translucent plastic panel 12x16-inches, lifts off and complete unit folds up for convenient storage. Forty slides can be sorted and "magna-viewed" under 3-inch movable glass lens. Light socket has "on-off" switch. Complete with 6-ft. cord. Bulb (regular house lighting type) not included. Weight about 4 1/2-lbs. Logan model No. 1050.

24-21, 6-lbs., Blackhawk priced at only **\$6.98**

VIS SLIDE FILE FOLIO made of heavy- gauge vinyl plastic

The folio measures 9x10 3/4-inches and has holes punched to fit standard three-ring binder. It may also be placed in standard file folders for cabinet filing. Folio has 20-slots or pockets for twenty 2"x2" cardboard mounted slides. Top sheet of plastic is window-clear while back is frosty vinyl for diffused back lighting.

17-25, 1-lb., three "folios" for 20-slides each in package, Blackhawk priced at only **\$1.49**

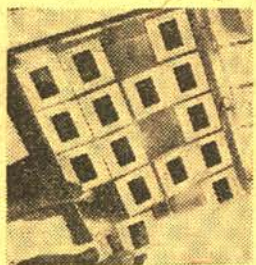

CLOSE-OUT SPECIAL!

HPI 2"x2" SLIDE SORTER

REGULAR PRICE: \$4.29

While our stock lasts,
SAVE \$1.80!

ONLY \$2.49

Large 11-inch by 15-inch illuminated inspection screen handles 35 slides at a time. Built-in illumination—can be used with 110 or 220-volts, AC or DC. Folds flat for compact storage. Uses regular 40-watt inside frosted bulb (not included).

24-19, HPI 2"x2" Slide Sorter, 3-lbs., close-out priced at **\$2.49**

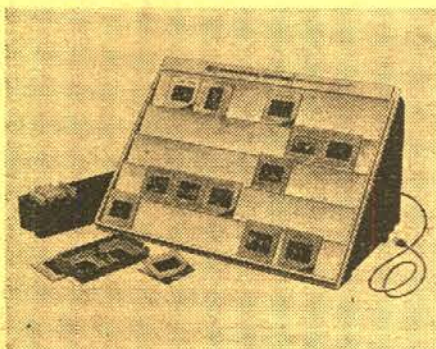

SLIDE TRAYS

17-01	Airequipt (holds 36 slides)	1 (10-ozs.) \$1.66 6 (3-lbs.) \$9.66 12 (6-lbs.) \$18.88
17-36	Airequipt Circular Magazine (holds 100 slides) for use in Airequipt Avventura	1 (2-lbs.) \$2.49
17-15	Anso Molded Plastic (holds 40 slides) has tray interlock for continuous projection from one tray to another. For use in Ansoomatic, A. O., B & H, Keystone, TDC, Viewlex.	1 (1-lb.) \$.89 3 (2-lbs.) \$2.59
17-34	Argus 581 (holds 80-slides) for use on Argus Projector	1 (1-lb.) \$1.89
17-35	Argus 587 (holds 60-slides) for use on Argus Projector	1 (1-lb.) \$1.59
17-12	Balomatic (holds 40 slides), no longer made by Bausch & Lomb, but manufactured by Yankee	1 (1-lb.) \$.99 3 (2-lbs.) \$2.89 12 (7-lbs.) \$11.49
17-02	IMC Molded Plastic (holds 30 slides) for use in A. O., B. & H., Keystone, TDC, Viewlex	1 (12-ozs.) \$.49 3 (2-lbs.) \$1.29 12 (6-lbs.) \$4.79
17-29	Kodak Carousel Tray for 80 2"x2" slides	1 (2-lbs.) \$2.29
17-28	Kodak Cavalcade Tray for 40 2"x2" slides in readymounts	2 (2-lbs.) \$3.79
17-30	Sawyer Rotomatic Tray for 100 2"x2" slides in readymounts, plastic or glass up to .08-inch thickness	1 (2-lbs.) \$2.49
17-31	Sawyer Rotomatic Adapter (to adapt use of Rotomatic Tray to Sawyer "500" Projectors	(1-lb.) \$1.89
17-16	Sawyer Easy Edit Trays for Sawyer 500-R and other Sawyer models (holds 36 slides)	1 (1-lb.) \$1.19
17-04	Yankee R-36 Molded Plastic (holds 36 slides) for use in Revere and Wollensak	1 (1-lb.) \$.89 3 (2-lbs.) \$2.59 12 (6-lbs.) \$9.98

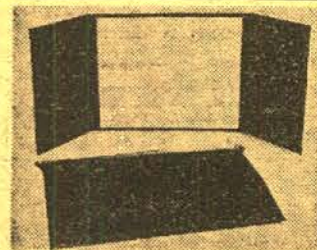

PORTFOLIO SCREEN

For table top use by teachers, students, salesmen—and you! Screen size, 11x8 1/2-inches. Quick and easy to set up . . . matte white surface . . . flaps protect screen surface when closed . . . plastic zipper case holds screen, brochures, guides, manuals, etc. . . . sturdily built of quality materials . . . navy blue!

45-05, 4-lbs., only **\$5.95**

LOGAN DeLUXE "ALL SIZE" SLIDE MAGAZINE and TRAY CASE

All metal construction. Beautiful Hammertone finish with index card, carrying handle, piano hinged lid, three welded steel shelves, embossed leveling feet. Holds twelve trays of sizes up to the 40-slide capacity of any of these makes: Airequipt, Revere, Viewlex, AO (Executive), Argus, TDC, Yankee, Golde, LaBelle and Keystone. Logan model No. 175. Size 9 3/4"x10 1/4"x9 1/4-inches. Weight about 6 1/2-pounds. (Trays illustrated not included.)

12-13, 8-lbs., Blackhawk priced at only **\$4.99**

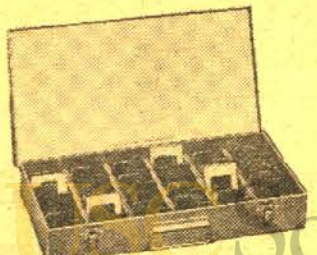

LOGAN ALL METAL 2"x2" SLIDE FILES

Size 8x14x2-inches, finished in silver-gray hammer-tone. Individual slot type file holds 300 slides in 2"x2" ready mounts—150 glass mounted slides. Sequence file, provided with 24 red metal dividers, takes 750 slides in 2"x2" ready mounts—375 glass mounted slides.

12-14, individual slide type, 5-lbs., only **\$1.99**
12-15, sequence type (illustrated), 6-lbs., only **\$2.49**

SMITH-VICTOR SLIDE FILES

Size 7 1/4"x14x2-inches, steel construction with rich gray baked enamel finish. Inner lining is unique high impact polystyrene without sharp edges to possibly scratch slides or to catch on edges of glass mounts. Individual slot type file holds up to 450 slides in 2"x2" ready mounts—150 glass mounted slides. Sequence file has molded partitions and takes up to 750 slides in 2"x2" ready mounts—up to 300 glass mounted slides.

17-32, individual slide type, 4-lbs., only **\$2.49**
17-33, sequence type, 5-lbs., only **\$2.79**



Airequipt AUTO VIEWER

New automatic table viewer by Airequipt. Drop in a stack of slides—show them with the ease of automation. Handles all types of mounts—glass, metal, plastic, paper interchangeably. Operates on two "C" cells (not included) or inexpensive transformer accessory. 12X magnification. Handsome two-toned styling. 18-19, 2-lbs., only **\$9.95**

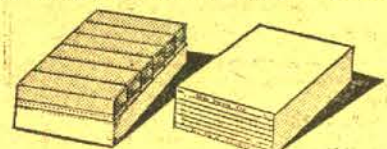

Seary SLIDE STORAGE FILE

Holds 240 cardboard mounted 2"x2" slides. Each file contains six attractive plastic boxes. Each box holds 40 slides and has its own label for cataloging. Each storage file has an index showing contents of each of the six boxes inside.

12-17, 1-lb., each only **79c**

EMDE MOUNTS for 2"x2" SLIDES

Here is the famous one piece aluminum frame with ultra-thin micro glass for mounting transparencies in standard Eastman Readymounts—or readymounts of similar thickness—without removing the transparency from the readymount. Frame is standard size and thickness, and fits any 2"x2" projector magazine or tray. Also available for heavier Blackhawk type slides.

Box of 100 Emde Mounts for 2"x2" Eastman Type Slides, our No. 15-09 (5-lbs.) **\$8.95**
Box of 100 Emde Mounts for 2"x2" heavier Blackhawk Type Slides, our No. 15-30 (5-lbs.) **\$9.95**

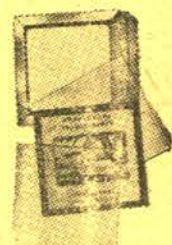

QUICK, LOW COST 2"x2" SLIDE PROTECTION with KIMAC PROTECTORS!

Prevents scratches, finger prints and abrasion marks! These plastic envelopes—made of Kodapak sheet—may be used with all standard cardboard ready-mounts, including Kodak and Anso. Sealed edge prevents snagging in filing or viewing. No printing to obscure captions. Packed in reusable file box 15-02, box of 100 2"x2" Kimac Protectors, 8-ozs. **\$2.59**

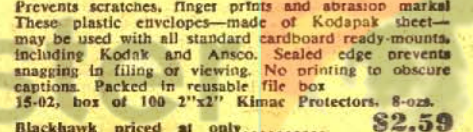

MOVIE TITLING AND ENLARGING OUTFITS



PREMIER VERSATILE TITLER
with light attachment

For 8mm. and 16mm. movie cameras. Adjustable sliding base has camera mount that accommodates all home movie cameras. Auxiliary close-up lens and lensholder-adaptor fit all 8mm. and 16mm. movie camera mounts. Eight colorful title cards for standard activities are included and may be used as they are or revised with dates and subtitles. Instruction book includes helpful hints on improving home movies. Reflector-flood lamp not included.

36-19, 4-lbs., Blackhawk priced at only **\$8.49**

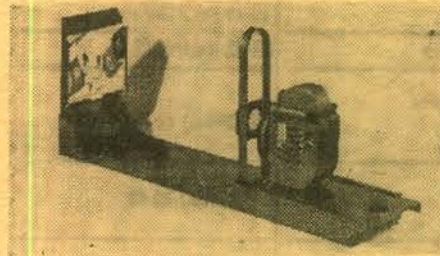

UNIVERSAL TITLER

This inexpensive titler permits the amateur to shoot professional-like titles, to do special effects, and animation. It is designed to work with all models of 8mm. and 16mm. cameras and comes complete with detailed instruction book showing how to set up, how to illuminate cards, what exposure to give, how to prepare title cards, how to make fades and animated titles.

36-06, 5-lbs. **\$5.98**

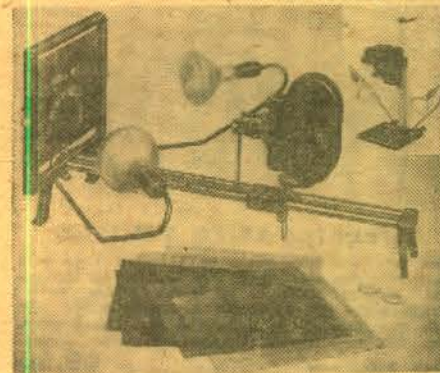

PREMIER M-3 PROFESSIONAL TITLER

The Premier Professional Titler is a precision unit which provides the utmost camera rigidity and faultless, smooth operation. Makes an infinite variety of colorful, interesting titles with special effects such as zooms, flips, flops, wipes, animations and numerous other types. Titler may be placed upright for copy work. Camera platform is universally adjustable for any movie camera and most still cameras. Properly angled reflectors provide correct lighting. All parts handsomely finished. Photoflood lamps are not included.

36-03, not available—you pay REA express charges on delivery..... **\$29.95**

PREMIER M-3 ACCESSORY KIT

Includes 400 letters in red, yellow and white; ground glass screen for rear projection, rotary drum for roll titles; scroll frame, rotay platform. Designed especially for use with the Premier M-3 Professional Titler described above, and with previous Model M-2.

36-04, 8-lbs., Premier Accessory Kit **\$11.95**

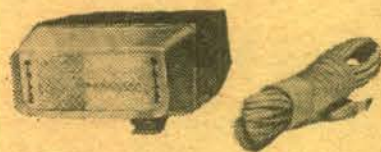

PM MINI-PAK ELECTRONIC FLASH

A high-powered transistor electronic flash designed for use by professional or amateur photographer. Unlike many other units, the PM Mini-Pak has no need of a separate power-pack. It is a single unit with a self-contained capacitor and power source. It has no cumbersome battery pack, no tangling cords, and is conveniently compact.

Operates on either AC household current or on batteries, utilizing four 1.5 volt penlight batteries. A flip of the switch converts from one power source to the other. 35 to 40 flashes can be obtained before battery replacement. When manganese alkaline batteries are used, about 200 flashes can be made before replacing batteries. Supplied complete with mounting bracket, shutter cord, AC cord. Designed also for use with rechargeable nickel cadmium batteries, readily available.

Fits any camera accessory shoe, and attaches securely with a special locking mechanism. Flash duration 1/2000th second. Re-cycling time, 6 to 10 seconds, on battery operation. Color temperature 5800°K (normal sunlight). Guide number with Kodachrome II is conservatively 45. Angle of light coverage, 65°. Flash exposure guide on the back of the body housing offers easy and rapid selection of correct lens aperture. Body is molded of durable specially treated plastic, extremely resistant to heat and breakage.

11-21, 2-lbs. **\$22.22**

11-23, PM Electronic Flash Nickel Cadmium Battery Charger (2-lbs.).... **\$13.95**

SLIDE AND FILMSTRIP PROJECTORS

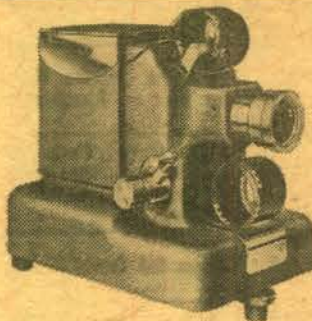

STANDARD 35mm. FILMSTRIP PROJECTOR

Quiet heavy-duty fan. Newest film advance mechanism gives quick, positive framing and permits advancing and reversing film. 12-ft. power cord. Simpson 3-inch F:3.0 coated anastigmat lens. Micro-type elevator adjustment. Combination slip-screw lens tube for fast, easy focusing. Sturdy, all aluminum housing—no plastic is used. Beautiful two-tone wrinkle finish and heavy plate chrome hardware. Only 6 1/2" high, 7 1/4" long, 5" wide.

COMPACT "666"

Has all of above features plus 300-watt lamp with built-in proximity reflector for greatest efficiency, two on-off switches—one for the lamp and one for the fan—wired to make it impossible to burn the lamp unless the fan is operating. Weighs 6 1/2-lbs.

16-78, Standard "666", 9-lbs. **\$39.95**

16-79, Case for Standard "666", 4-lbs. **\$6.95**

16-82, Standard "666" in combination with manual 2"x2" slide changer, 10-lbs. **\$53.95**

MINIATURE "333"

Has all basic features listed at top. Uses 150-watt projection lamp. Weighs 5-lbs.

16-53, Standard "333", 8-lbs. **\$29.95**

16-55, Case for Standard "333", 3-lbs. **\$6.95**

16-81, Standard "333" in combination with manual 2"x2" slide changer, 9-lbs. **\$44.95**

ACCURA 35mm. 2"x2" SLIDE PROJECTOR

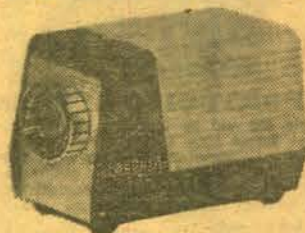

Self contained in an attractive all-cast metal housing, the Accura "Pocket" Projector, which measures only 6 1/2"x3 1/2"x2 1/2", features a unique "in line" optical system, consisting of triple condensers and an ultrasharp 3" f:2.5 coated projection lens. The Accura "Pocket" Projector accommodates all 2x2 mounted slides to its two-way carrier and can be conveniently operated from both desk and tabletop. The unit is also equipped with a tripod socket for easy mounting on any tripod.

The relatively short focal length projection lens which projects a full 37x50" image at only 12 feet is also well suited for the projection of sub-miniature and singleframe (half size) 35mm. transparencies—even at short distances. Utilizing a standard 100-watt projection lamp which provides adequate illumination for daylight projection at moderate distances, the quality and performance of the unit make the Accura projector a perfect device for every 35mm. fan. The Accura "Pocket" projector is especially useful as a sales aid as well as for the slide enthusiast who likes to take his slides visiting.

16-80, 4-lbs., only **\$19.95**



KEYSTONE K-8301 LOAD-A-MATIC 8mm. zoom movie camera

Has f:1.8 fixed focus lens with type "A" filter. Automatic electric eye plus manual exposure control. Pistol grip. Zoom with zoom viewfinder. A short length of practice film is supplied with camera so that you may become acquainted with the Load-A-Matic threading.

21-120, 5-lbs., Blackhawk priced at only **\$74.95**

BLACKHAWK'S GUARANTEE

We want you to be satisfied with what you buy from Blackhawk. If after receiving an item you are disappointed in any way, return it to us transportation prepaid, in its original condition, and within ten days after you receive it, and we'll allow you full credit on your other purchase. Issue you a credit memo which you may later apply on some other selection, or give you a full refund.



AIREQUIPT AVVENTURA 330 35mm. 2"x2" SLIDE PROJECTOR

F2.8 lens. Forward, reverse, Microfocus by remote control. Fully automatic with built-in timer controls. Hold button for temporary interruption of timing cycle. Control panel push buttons. Geared elevation knob on control panel. Leveling control. Two separate motors. 3-way switch controls blower and lamp individually. Built-in editor/previewer. 500 watt CZA lamp. Remote control extensions in 12' lengths to 48'. Cord storage in cover. Low film plane temperature. Pre-heating to prevent slides popping out of focus. New condensing system produces 25% more light than previous systems.

18-23, 14-lbs., Blackhawk priced at only **\$99.98**

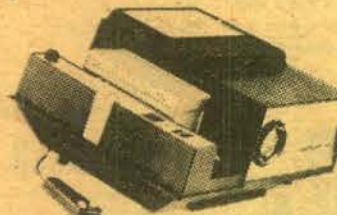

AIREQUIPT AVVENTURA 360 35mm. 2"x2" SLIDE PROJECTOR

F2.8 lens. Forward and Microfocus by remote control. Control panel push buttons to operate without remote control. Geared elevation knob on control panel. Leveling control. Two separate motors. 3-way blower switch controls lamp and blower individually. Built-in editor/previewer. 500 watt CZA lamp. Remote control extensions. Cord storage in cover. Low film plane temperature. Pre-heating to prevent slides popping out of focus. New condensing system produces 25% more light than previous systems.

18-24, 14-lbs., Blackhawk priced at only **\$79.98**

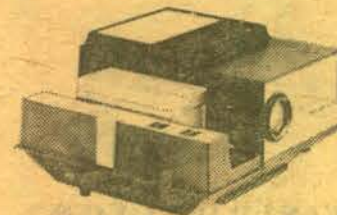

AIREQUIPT AVVENTURA 340 35mm. 2"x2" SLIDE PROJECTOR

F2.8 lens. Semi-automatic operation. Geared elevation knob on control panel. Leveling control. 3-way blower switch controls lamp and blower individually. Built-in editor/previewer. 500 watt CZA lamp. Cord storage in cover. Low film plane temperature. Pre-heating to prevent slides popping out of focus. New condensing system produces 25% more light than previous systems.

18-25, 14-lbs., Blackhawk priced at only **\$49.98**

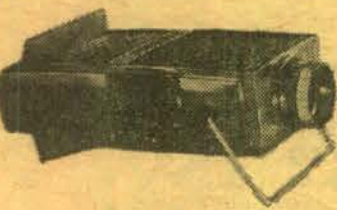

BALMITE 50 2"x2" SLIDE PROJECTOR

Handy to use as a slide viewer. Fills screen of 40x40-inch size at about 9-feet. Focuses as close as 2-feet. Manual insertion of slide "automatically" ejects slide in machine. Adjustable elevation support swings forward to serve as carrying handle. Accepts 2x2 cardboard mounted slides of 35mm., Bantam or Super Slide type. Measures 4x5 1/2-inches plus handle. Body made of tough, glossy black plastic. Uses 110-120-volt, 50-watt BLR lamp on either AC or DC. Induction cooled. Approved by Underwriters Laboratories and Canadian Standards Association.

16-70, 3-lbs., Blackhawk priced at only **\$12.22**

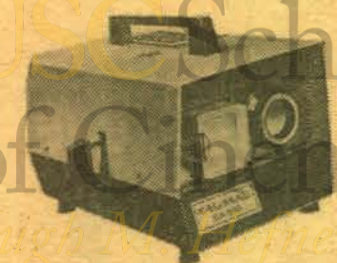

KALIMAR SA300 2"x2" SLIDE PROJECTOR

Accepts all 35mm. Instamatic, Bantam and Super Slides in all types of mounts. Semi-automatic slide changer accepts standard plastic trays. Optical system consists of hard-coated, four-inch color-corrected f:2.8 projection lens in helical focusing mount, double condensers and heat absorbing filter. Efficient force-draft fan blower efficiently cools the 300-watt lamp and slides to minimize popping. Of sturdy, all-metal construction, the Kalimar SA-300 comes in an attractive two-tone gray finish. Projector is supplied with 300-watt projection lamp and one plastic slide tray to accept 40-slides.

16-83, 8-lbs., Blackhawk priced at only **\$33.33**

Sylvania's new SUN GUN II MOVIE LIGHT



Sun Gun II's Halogen Lamp can give you true color balance for the entire life of the lamp—incandescent imitations cannot. And, uniform high-light output for the life of the lamp—incandescent imitations cannot. Safe—won't crack or shatter, even if splashed with water while hot. Is lighter and more compact—has tilt head for use as bounce light—no lens to absorb or dissipate light output—self-cleaning, non-tarnishing reflector—easy lamp replacement—permanently attached hinged bracket for easy handling—exclusive dichroic daylight filter lets you use outdoor film and move indoors without changing!

(See listing below for Dichroic Daylight Filter)

29-20, 4 lbs. **\$11.95**

DWY, 120-volt Sun Gun Replacement 42-172, each **\$5.99**

DXV, 230-volt (European) Sun Gun Replacement, 42-173, each **\$11.29**

REPLACEMENT LAMP FOR STUDIO ONE CAMERA LIGHT

19-16, 2-lbs. **\$4.49**

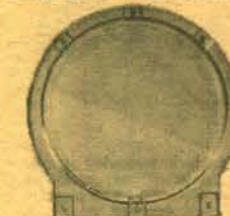

DICHOIC DAYLIGHT FILTER

for use on Sun Gun—all models

This exclusive filter lets you use outdoor film indoors in conjunction with your Sun Gun, whatever the model.

29-21, 1-lb., was \$12.95, now **\$6.95**



SUN GUN II MOVIE LIGHT OUTFIT

This new movie lighting outfit gives you complete flexibility. With daylight color film, you merely snap the daylight filter on this SUN GUN II Movie Light to move indoors. The carrying case gives him a handy unit in which to carry or store your Sun Gun II Movie Light. Outfit contains: (1) Sun Gun II Movie Light; (2) Daylight Filter; (3) Carrying Case.

29-23, 4-lbs., only **\$19.95**

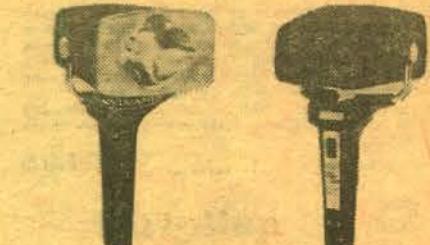

SUN GUN CORDLESS MOVIE LIGHT

The first completely self-contained rechargeable movie light!

Battery-powered and featuring the exclusive new Variable Beam Light Control, the SUN GUN CORDLESS Movie Light offers unprecedented freedom and simplicity of operation. Now you can take movies anywhere and regulate the light beam instantly with the touch of a finger, even while you are shooting.

SUN GUN CORDLESS will light approximately 70 average-length "scenes" (about 100 feet of film), and the Variable Beam Light Control allows you to select precisely the beam angle you prefer—from zoom position (narrow beam) to full flood or any point between these two extremes.

Recharging the SUN GUN CORDLESS Movie Light is accomplished simply by plugging a recharging connector (provided with the unit) into an ordinary household AC electrical outlet. When batteries are completely run down, a full charge is attained in 16 hours.

Now you can really go places with your movie camera and take the lighting you need right along with it.

29-24, 4-lbs., only **\$59.95**



Two light beams, either spot or flood, ast the flip of a switch—thus ideal for wide angle or telephoto lenses.

No. 3030 Dual Beam Movie Light with FBF 650-watt sealed beam lamp. All metal, self-cooling housing. Has folding camera platform and bounce light swivel. Large comfortable pistol grip. Two-way switch in back produces spot or flood light. In two-tone enamel finish and polished aluminum lamp retaining ring. 8-ft. cord and plug.

19-35, No. 3030 Dual Beam Movie Light, 4-lbs., Blackhawk priced at only **\$7.95**

29-26, No. 3035 Dual Beam Movie Light (same as No. 3030 but with FBL blue lamp), 4-lbs., priced at **\$8.95**

EDITORS • SPLICERS • VIEWERS TITLERS • REWINDERS ACCESSORIES

16mm. DuPAGE 8mm. RAPID DRY SPLICERS

operate like a stapler and splice
both sides of film at once!

It's as easy as 1, 2, 3—(1) Pull tape from roll—apply across film, (2) Push film carrier forward—automatically taping both sides, (3) Press cutting head down—you're done!

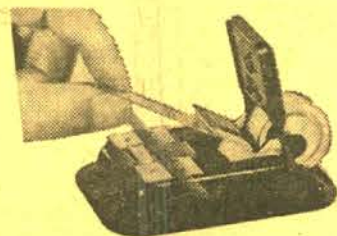

DuPage 8mm. PIC-A-SPLICE Model 568

Uses 50-splice roll of splicing tape and makes DuPage's famous "V" splice that restores the original film rigidity, minimizing possibility of loop loss...

34-24, DuPage 8mm. "Pic-a-Splice" Splicer, Model 568, 1-lb. **\$4.69**
34-25, 50-splice tape for DuPage "Pic-a-Splice" Splicer, 2-lbs. **69c**

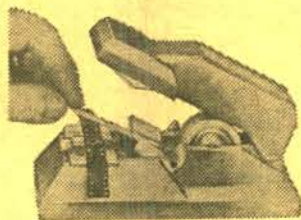

DuPage 8mm. and 16mm. SPLICE-A-MATIC SPLICERS Model 560 for 8mm.

Uses 200-splice roll of splicing tape and makes DuPage's famous "V" splice.

34-22, DuPage 8mm. "Splice-a-Matic" Splicer, Model 560, 2-lbs. **\$6.95**

Models 620 and 616 for 16mm.

Uses 200-splice roll of splicing tape and makes DuPage's famous "W" splice.

34-27, DuPage 16mm. Sound "Splice-a-Matic" Splicer, Model 620, 2-lbs. **\$12.95**

34-26, DuPage 16mm. Silent "Splice-a-Matic" Splicer, Model 616, 2-lbs. **\$12.95**

34-23, DuPage 200-splice roll of splicing tape, for models 560 (8mm.) and 620 and 616 (16mm.), 2-ozs. **98c**

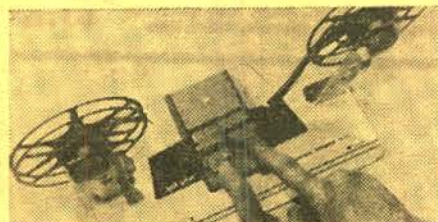

The New HPI 8mm. MOVIE MAKERS WORKSHOP

An assembled combination that includes tape splicer and a pair of Quik Splice Rewinds mounted on a deluxe hardwood base. Base has scene timing scale. Reels and film shown in illustration are not included.

34-30, 3-lbs., Blackhawk priced at only **\$8.49**

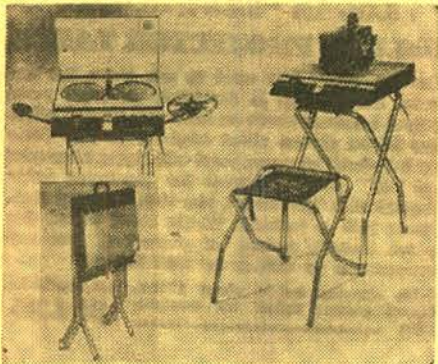

HARWOOD EDITING CONSOLE Model PT-7

The ultimate in projection table equipment... a complete home movie workshop that combines film storage, editing, rewinding, splicing, finger-tip electrical control, projection table with folding seat. (Projector illustrated is not included.)

Table Description: Full size—16 9/16" x 17 3/8" including editing console. Finished in gloss baked enamel with non-skid top for constant projector alignment during showing. Spring loaded lift-up top covers built-in reel chest. Console panel conveniently located at front of table and positioned in an easy to read and operate angle. Contains outlets for room light, projector, and accessory; control switch; rewind arm; editor, splicer and editor control switch. Legs beautifully plated for lasting appearance. Table stands 30" high. Unbreakable carry handle. Table self standing when folded. Stores in case.

47-14 (shipped by REA Express collect for transportation), only **\$27.95**

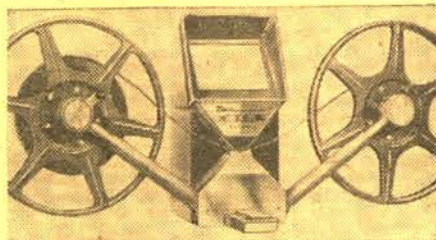

BALA "reviewer" 8mm. MOVIE EDITOR

Single sprocket drive—no skipping, flickering or film wear—on step automatic butt splicer, splices without scraping, clamping or messy cement—brilliant 3-inch by 2 1/4-inch picture—ultra compact; viewer, splicer and rewinds are one unit measuring only 7 1/2 x 3 1/2 x 5-inches—slip-in loading—convenient frame marker—automatic focusing and framing—fold-away rewinds with 400-ft. reel capacity. Complete with supply of Bala splice tape.

SPECIAL DISCOUNT PRICE!

24-20, 6-lbs., Blackhawk price has been \$18.95, now, for a limited period of time, special at only **\$13.95**

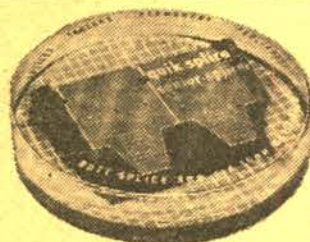

HPI "QUICK SPLICE" 8mm. MOVIE BUTT SPLICER

Makes accurate butt splices exactly on frame line without liquids or scrapers. Uses exclusive "Quik Splice" sprocketed mylar pressure sensitive tape, that is applied as easily as a "Band-Aid". Built-in film alignment pins make application easy and accurate. Splices will not break or pop in the projector, and grow stronger with age. Splices only 8mm. film.

34-16, 1-lb. **\$4.29**

"QUICK SPLICE" SPROCKETED SPlicing TAPES

34-18, packet of 36 tapes for splicing 8mm. or 16mm. silent film, 1-oz. **79c**

34-19, bulk pack of 250 tapes for splicing 16mm. optical sound film, 4-ozs. **\$4.59**

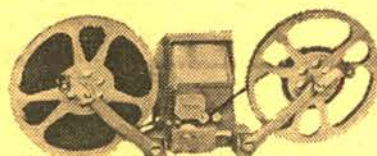

KALIMAR No. 400 8mm. movie editor

A fine quality movie accessory for viewing and editing 8mm. films. Sharp, clear, evenly-illuminated frame area, size 2 3/4 x 2-inches. Straight line threading. Film inserts easily without danger of damage. Built-in marking device; finger-tip pressure on handy frame punch gives easy-to-see marking so exact area to be spliced can be located instantly. The screen is positioned at a natural viewing angle. Framing device is operated by a conveniently located framing knob. Accommodates full 400-ft. reels—but smaller reels may also be used. Has positive reel locks. Rapid rewind device. Adjustable focusing of image on screen.

24-26, 5-lbs., Blackhawk priced at only **\$15.95**

New! CLAMP-OD

A very adaptable accessory for your still or movie camera. Permits attaching camera to table top, shelf, pole, door, branch or any number of other things to which the "Clampod" will clamp. Expandable—height can be adjusted up to six inches. Ball and socket head. Very sturdy. Highly polished.

67-07, 2-lbs., Blackhawk priced at only **\$9.95**

9'x12' CLOTH SCREEN

Here is an economical screen that will give excellent service, both outdoors and indoors. Made of heavy white cloth, liner stitched, it is reinforced and fitted with grommets around all four sides, with metal "D's" at the corners. It is thus adaptable for stretching in a frame or hanging on a wall. Folds compactly, too. Washable, and use of a good bleach will keep it light. Size is approximately 9'x12'.

45-01, 8-lbs. **\$18.98**

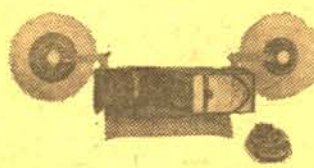

HPI EDITRON 8mm. MOVIE EDITOR/VIEWER

Model No. 420

A simple to use, all metal, 8mm. Editor/Viewer with professional features, the Editor/Viewer holds up to 400-ft. film reels. Film slips into the film gate with no complex threading and can be spliced without removing it from the film gate. The image on the screen is bright and of high contrast due to the use of a high efficiency 30-watt lamp and a multi-element lens system capable of resolving 40-lines per millimeter on the screen.

The Editor's features are: Large 3x4-inch screen, built-in film notcher, focusing lens mount, built-in framer, on-off switch with pilot light, 30-watt lamp, scene timing scale, U. L. and C. S. A. approved, may be used on either AC or DC, made in U. S. A.

The Editor/Viewer is designed for maximum stability with a "wide stance" base and non-skid rubber pads to prevent movement when large amount of film are handled.

24-28, 5-lbs., Blackhawk priced at only **\$27.95**



MOVIELUX MOVIE TITLING SET

Easy to use—indestructible plastic letters adhere to background. Can be used over and over again. No glue or pins needed, no special equipment—yet you make a great variety of titles that are interesting and original.

Included are double sided easel board, one side black, other side white; transparent plastic background on which letters adhere by themselves; four additional color backgrounds (approx. 12x18-inches) in red, blue, green and yellow; two grooved wood stands for supporting easel board; set of 350 3/4-inch letters and numerals in white, yellow and red; set of 350 1 1/2-inch letters and numerals in white, yellow and red; four spring clips for securing backgrounds to easel board, compartmented alphabetical box for storage of letters.

36-28, 2-lbs. **\$4.49**



CRAIG 16mm./8mm. REWINDS

Accommodate up to 2,000-ft. reels. Adjustable brake for tension and speed control. Counterbalanced cranks automatically disengage when released. Model R-4.

32-07, 3-lbs., Blackhawk priced, per pair, at only **\$15.99**



MORSE G-3 Daylight

DEVELOPING OUTFIT

for double 8mm., 16mm. or 35mm. movie, X-ray and microfilm for negative or reversal process

You can shoot, develop and project movies in a few hours with the Morse G-3. This compact, speedy developing outfit processes up to 100-feet of double 8mm., 16mm. or 35mm. movie, X-ray and microfilm by either negative or reversal process. Movement of film in solution automatically supplies agitation and uniform development. Get the thrill of developing your own film economically and conveniently with the Morse G-3.

38-23, 15-lbs. **\$29.95**

KALIMAR- KALI-KART MODEL 600 PORTABLE PROJEK-TABLE

Features an exclusive 2-wheel design for complete portability and steadiness. The table can be moved from one location to another even with a heavy projector on it. It has a detachable tray for extra movie reels and cans, for slide trays or other equipment. The convenient control panel is designed for easy operation and has simple controls for the room light and projector outlets. An additional outlet for a tape recorder or other electrical device is provided. The 16x18" table top will accommodate a heavy sound projector, tape recorder or slide projector.

The non-skid projector tips on two of the Kali-Kart's 4 sturdy legs firmly hold the unit in place when in use. The Projek-Table folds to a compact size for easy storage, weighs only 13 lbs. and comes completely assembled and individually boxed in a convenient storage carton. The Kali-Kart is UL and CSA Approved.

47-16, shipping weight, 16-lbs., not available—shipped by REA Express collect for transportation **\$14.95**

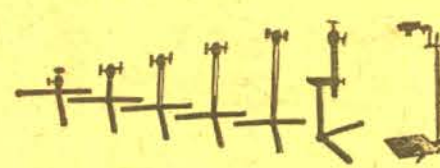

UNIVERSAL TRIPOD KIT

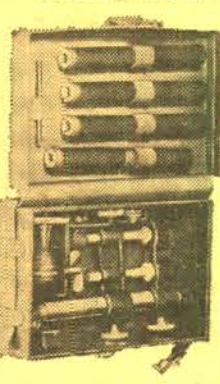

Wherever positioning the camera is a major consideration, the Universal Tripod Kit will prove its merits. From a few precision made components, a whole range of camera stands for every possible use can be built up in next to no time. Can be used as a table tripod, unipod, clamped, copying stand or chestpod, or fixed to any conceivable support—even trees. The easily carried case gives instant readiness, everywhere.

67-09, 4-lbs., only **\$16.95**



DeLuxe MAGIC MASTER TITLING SET

No Pins, No Magnets, No Tabs, No Sticky Surfaces. Indestructible Plastic Letters adhere to background, lift up, they're off... Washable, use over and over again. No special equipment needed. No need for closeup attachments... shoot from as far as 5-feet with any camera and any lens. Easy to use grooved frame, clips and transparent background, permits you to make every conceivable type of title.

Complete all-around, all purpose set. Contains 480 letters, numerals and figurines in 3 different type sizes and faces. Giant size backgrounds, (17 1/2" x 23 1/2") jet black for black and white film, brilliant red for color film, transparent for live action and 3 dimension. Self supported by notched wood platforms and wood frame. Attractively boxed with individual compartments for letters.

36-31, 4-lbs., only **\$9.95**

TESTRITE SUPERPOD 2800/3



This is a three-section tripod weighing 5-pounds, 8 ounces. 76-inches completely opened, 28 1/2-inches closed, 12-inch elevator rise. Has horizontal gear for smooth movie panning, extra 90-degree tilt on pan-heads, ball level on tripod, ratchet to prevent camera from falling, single lock panhead handle, degree marks for horizontal and vertical tilts, adjustable camera screw, aluminum anodized legs, jam-free construction, new clutch design, non-skid tips on legs, accommodates still cameras to 4x5 size, movie cameras to 16mm.

49-04, 6-lbs. **\$16.95**



CINEFLEX REFLEX VIEWER for use with D-MOUNT 8mm. CAMERAS

Here is a reflex viewing system that gives complete parallax elimination for attaching to any D-mount 8mm. camera. With the Cineflex Viewer you shoot what you see. It is provided with a close-up lens for taking close-ups of flowers, birds and insects—for copying pages out of books—for scientific and medical photography. It permits shooting pictures from your TV screen. It will hold either a series IV or 21.5mm. filters plus the close-up lens at the same time. Made by Elgeet.

37-06, 12-ozs. **\$8.99**

8mm. BALA SLITTER

Cuts 16mm. (double 8) stock into standard 8mm. width in process of rewinding.

38-22, 8-ozs. .. **\$5.95**



REELS and CANS

For Film and Tape

Reels and cans are of matching dark brown baked enamel finish, except that "economy" reels are finished in gray enamel. These "economy" reels are stamped from slightly lighter weight steel, and are embossed to give added resistance to bending.

CANS

50-01 200-ft. capacity 8mm. cans. (Also hold 5-inch magnetic tape reels.)	3 (2-lbs.), \$1.39	6 (4-lbs.), \$2.69
50-09 300-ft. capacity 8mm. cans	3 (2-lbs.), \$1.59	6 (4-lbs.), \$2.99
50-02 400-ft. capacity 8mm. cans, list 80c each. (Also hold 7-inch magnetic tape reels.)	3 (2-lbs.), \$1.59	6 (4-lbs.), \$2.99
50-03 400-ft. capacity 16mm. cans	3 (2-lbs.), \$1.59	6 (5-lbs.), \$3.09
50-04 600-ft. capacity 16mm. cans	1 (2-lbs.), \$1.49	3 (4-lbs.), \$4.29
50-05 800-ft. capacity 16mm. cans	1 (2-lbs.), \$1.59	3 (5-lbs.), \$4.59
50-06 1200-ft. capacity 16mm. cans	1 (3-lbs.), \$1.89	3 (8-lbs.), \$5.49
50-50 1600-ft. capacity 16mm. cans	1 (3-lbs.), \$2.19	3 (9-lbs.), \$5.99
50-08 2000-ft. capacity 16mm. cans	1 (5-lbs.), \$3.19	3 (11-lbs.), \$8.99
	6 (19-lbs.), \$17.49	

A BEST BUY!

8mm. FILM REELS and CANS

Fine quality reels and cans made of heavy gauge steel and finished in silver-grey hammeroid. Packed three reels and three cans (total of six pieces) to carton. Reels and cans not sold separately, and different sizes sold in units of this standard pack.

51-18, assortment of three 200' 8mm. reels and three 200' 8mm. cans,	2-lbs.,	\$1.79
51-19, assortment of three 300' 8mm. reels and three 300' 8mm. cans,	2-lbs.,	\$2.19
51-20, assortment of three 400' 8mm. reels and three 400' 8mm. cans,	3-lbs.,	\$2.39
51-32, assortment of three 400-ft., 16mm. reels and three 400-ft., 16mm. cans,	3-lbs.,	\$2.69



1600-ft. CAPACITY USED FILM CANS

These brightly tinted laboratory raw stock cans are, for all practical purposes, the equivalent of new. Each can hold two 1600-ft. capacity 16mm. film reels (not included).

52-09, package of six cans, was \$2.49, **\$1.79**
11-lbs., now reduced to

NEW 8mm. AND 16mm. PLASTIC FILM REELS

Inexpensive, light weight, true running. The type we use for our new 8mm. and 16mm. prints. (8mm. reels double as magnetic tape reels.)

51-15, 200-ft., 8mm., six (1-lb.)	\$1.19
51-15, 200-ft., 8mm., twelve (2-lbs.)	\$1.98
51-16, 400-ft., 8mm., six (2-lbs.)	\$1.79
51-16, 400-ft., 8mm., twelve (3-lbs.)	\$3.49
51-17, 400-ft., 16mm., six (2-lbs.)	\$1.89

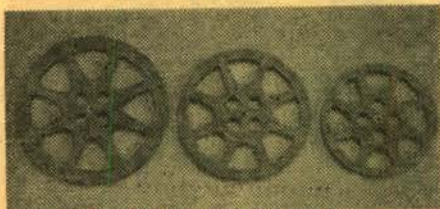

THE FABULOUS NEW PLIO-MAGIC big capacity 16mm. PLASTIC REELS

These reels are made of a special formulation of high impact plastic which resists breakage, has a high memory factor which tends to return reels to original shape after periods of abuse. These reels are flame resistant and will withstand higher heat than the film they carry. Colors are molded in and cannot peel or chip. They will not crimp or deform when dropped, nor will they form burrs or sharp edges at point of contact. They have been designed to give the user true-running concentricity and perfect balance. These reels are unconditionally guaranteed by the manufacturer to outperform any other reels now on the market. Savings in weight over other reels of the same capacities vary from 50% to 150%. Available color: gray.

51-23, 800-ft. capacity 16mm. reels
1 (2-lbs.), \$1.49; 3 (2-lbs.), \$4.99; 6 (4-lbs.), \$8.29

51-24, 1200-ft. capacity 16mm. reels
1 (1-lb.), \$1.79; 3 (3-lbs.), \$5.19; 6 (5-lbs.), \$9.99

51-25, 1600-ft. capacity 16mm. reels
1 (2-lbs.), \$1.99; 3 (4-lbs.), \$5.79; 6 (6-lbs.), \$10.99

51-31, 2200-ft. capacity 16mm. reels
1 (2-lbs.), \$2.99

REELS

51-01 200-ft. capacity 8mm. reels. (Also serve as 5-inch diameter magnetic tape reels.)	3 (13-ozs.), \$1.39	6 (2-lbs.), \$2.69
51-09 200-ft. capacity 8mm. "economy" reels. (Also serve as 5-inch diameter magnetic tape reels.)	3 (14-ozs.), \$1.33	6 (2-lbs.), \$2.44
51-14 300-ft. capacity 8mm. reels	3 (14-ozs.), \$1.59	6 (2-lbs.), \$2.99
51-02 400-ft. capacity 8mm. reels. (Also serve as 7-inch diameter magnetic tape reels.)	3 (2-lbs.), \$1.59	6 (2-lbs.), \$2.99
51-10 400-ft. capacity 8mm. reels. (Also serve as 7-inch diameter magnetic tape reels.)	3 (2-lbs.), \$1.33	6 (3-lbs.), \$2.44
51-03 400-ft. capacity 16mm. reels	3 (2-lbs.), \$1.59	6 (2-lbs.), \$3.09
51-11 400-ft. capacity 16mm. "economy" reels	3 (2-lbs.), \$1.33	6 (3-lbs.), \$2.44
51-04 600-ft. capacity 16mm. reels	1 (2-lbs.), \$1.49	3 (4-lbs.), \$4.29
	6 (6-lbs.), \$7.99	
51-05 800-ft. capacity 16mm. reels	1 (2-lbs.), \$1.59	3 (4-lbs.), \$4.59
	6 (8-lbs.), \$8.88	
51-06 1200-ft. capacity 16mm. reels	1 (2-lbs.), \$1.89	3 (5-lbs.), \$5.49
	6 (9-lbs.), \$10.49	
51-07 1600-ft. capacity 16mm. reels	1 (2-lbs.), \$2.19	3 (6-lbs.), \$5.99
	6 (11-lbs.), \$11.22	
51-08 2000-ft. capacity 16mm. reels	1 (3-lbs.), \$3.19	3 (8-lbs.), \$5.99
	6 (16-lbs.), \$17.49	

NEW! GOLDBERG REELS for SUPER-8

Ready now are the first 200-ft. and 400-ft. film reels for the new "Super-8". These Goldberg reels are styled to the GB standard, and are fitted with newly designed, automatic take-up rings.

51-33, 200-ft. capacity "Super-8" 8mm. reels with automatic take-up rings
3 (13-ozs.), \$1.79 6 (2-lbs.), \$3.49

51-34, 400-ft. capacity "Super-8" 8mm. reels with automatic take-up rings
3 (2-lbs.), \$1.79 6 (2-lbs.), \$3.49

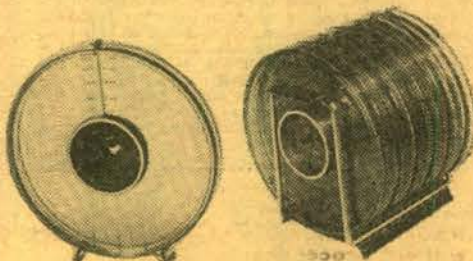

HPI 8mm. and 16mm. QUICK LOAD REEL SETS

The finest and most advanced product of its type—a combination reel and "can" made of clear plastic. Funnel feed and control knob for easy, scratch-free threading; the reel core has automatic pick-up pins for both forward and rewind loading; time scales show feet of film on reel and showing time; identification panel on reel side for marking subject, location and date in ball point or pencil; plastic is treated with special color filter to reduce film fade; film well provides for spin-winding with finger or pencil to take up loose film; ring stand seals the film within the reel, protects it from dirt and dust particles.

SPECIAL PRICE!

51-21, 400-ft., 8mm. capacity HPI Quick Load Set (equivalent of 400-ft. 8mm. reel and 400-ft. 8mm. can), reg. \$1.39 per set, available at special price of two sets **\$1.98** (2-lbs.), only



FILMAGIC SILICONE CLOTH USE IT TO CLEAN, POLISH AND PROTECT YOUR FILMS

This Filmagic Silicone Cloth is treated with silicone to apply an invisible but highly lubricated surfacing to your 16mm. and 8mm. films. This makes them more resistant to scratches and blemishes. New prints so treated will run through the projector much more steadily than a "green" untreated print. Polishing both sides of the film channel at the film gate of your projector with this Filmagic Cloth will also give further protection to your films and make for steadier projection of new prints.

22-03, 4-ozs. **\$1.89**

FILMAGIC SURFASET

for the conditioning and protection of your movie film and color slides!

Filmagic SURFASET is a perfect conditioner when used on newly-processed film. The treatment removes all traces of "greasiness" and permits immediate use of film in still projectors, motion-picture projectors, continuous or repetitive equipment. The conditioner in SURFASET will make older film flexible, removing "set" and allowing steady projection under most adverse conditions. Filmagic SURFASET gives perfect results when used on magnetic sound tracks (8mm., 16mm. or 35mm.).

22-09, 16-oz. can (2-lbs.) **\$2.59**

8mm. and 16mm. LEADER FILM

Light struck leader (light gray emulsion) particularly for use at start of reels—easy to letter for print identification—and black leader (black emulsion) for reel ends to prevent screen flashing white before light is switched off.

LIGHT STRUCK TYPE

50-ft., 8mm. light struck (gray),	27-04, (2-ozs.)	\$.79
100-ft., 16mm. silent light struck (gray),	27-03, (11-ozs.)	\$1.59
100-ft., 16mm. sound light struck (gray),	27-02, (11-ozs.)	\$1.59

BLACK TYPE

50-ft., 8mm. black, 27-01 (2-ozs.)	\$.79
100-ft., 16mm. silent black, 27-06 (11-ozs.)	\$1.59
100-ft., 16mm. sound black, 27-05 (11-ozs.)	\$1.59

LOGAN DeLUXE ALL METAL MOVIE FILM STORAGE CHESTS

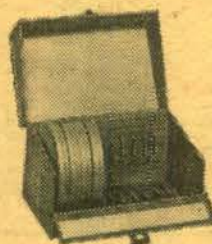

Heavy gauge steel construction beautifully finished in blue Hammeroid enamel. Convenient front drop lid affords easy access to film cans. Piano hinge construction throughout. Modern nickel plated snap catch with sturdy carrying handle. Each chest holds twelve reels or twelve reels in cans and has pressure-sensitive contents identification chart. Reels and cans are not included.

33-24, Logan Model No. 184 for twelve 400-ft., 16mm. reels/cans, size 7 1/2 x 13 1/2 x 7 1/2 inches, 7-lbs., Blackhawk priced at only **\$3.49**

33-01, Logan Model No. 183 for twelve 200-ft., 8mm. reels/cans, size 5 1/2 x 8 1/2 x 5 1/2 inches, 4-lbs., Blackhawk priced at only **\$2.59**

33-02, Logan Model No. 185 for twelve 300 or 400-ft., 8mm. reels/cans, size 7 x 8 1/2 x 7 inches, 5-lbs., Blackhawk priced at only **\$3.29**



RUTHERFORD PROJECTOR TABLE

Inexpensive projector table for slide or movie projector use. Dimensions are 29-inches high, 16-inches wide and 24-inches long. Fitted with 2-inch silent rubber casters. Finished in mist green. Table top will hold 8mm. and slide projector, side-by-side, while lower shelf will accommodate tape recorder. Shipped knocked down—easily assembled.

47-12, 18-lbs. **\$9.95**

New Harwood ELECTRA III Projection Table

For
Slide
Viewer



For the first time, a slide viewer and sorter is offered as an integral part of the projection table for the utmost in utility. It is complete in every detail. Lift-up top reveals slide sorter panel. When top lifts Viewer light automatically comes on, and panel raises for adjusting to position. Sorter viewing panel stands in upright position for easy viewing of slides. Automatically turns off sorter light when closed. Auxiliary shelf. Beautifully plated tubular legs fold for compact storage. Legs positively lock. 10' cord. Convenient handle for carrying. Seat accessory that folds up with unit.

47-13, 15-lbs. (oversize for shipping by parcel post, see, REA Express collect for transportation) **\$19.98**



HARWOOD CONTROL-A-MATIC

ADDS THE PROFESSIONAL TOUCH TO YOUR
SLIDE OR MOVIE SHOWS!

The must accessory for controlling projectors, house-lights, tape recorders, lighting equipment, kitchen appliances, portable tools, dark room equipment and many, many others. Brings precision electrical control to any table where electrical accessories are being used. Has three outlets with toggle switch regulating two of them. Permits turning off house lights and turning on projector with flick of finger. Gives all the convenience of projection tables to any non-electric table. Heavy duty 10' power supply cord provides 16 Ampere service. Push-switch operated convenience light has diffuser lens for individual slide viewing and general illumination. Control case made of steel, attractively finished in baked enamel and screened with instructions. Unit may be wall mounted or used on table top. Rubber feet in panel protects table surface.

72-36, 2-lbs., Blackhawk priced at only **\$7.77**

NEW ITEMS IMPORTED DIRECTLY FROM GERMANY by BLACKHAWK



SCHNEIDER ARCHIV BOX for 8mm. film reels MADE OF HIGH QUALITY MOLDED PLASTIC

This hinged and latch-type "Archiv Box" is made for both 200-ft. and 400-ft. capacity 8mm. reels. It comes in singles for one reel, or grouped in a unit that holds five reels. This makes an excellent container for shelf storage for 8mm. reels in that reels are readily removed—individually—from the face side of the file without disturbing other reels in the group, or other items on the shelf. The face of each reel slot contains spot for written identification. Reels are not included.

SINGLES

50-16, for 200-ft., 8mm. film reel, three to package, 1-lb., only	\$1.89
50-17, for 400-ft., 8mm. film reel, three to package, 2-lbs., only	\$2.39

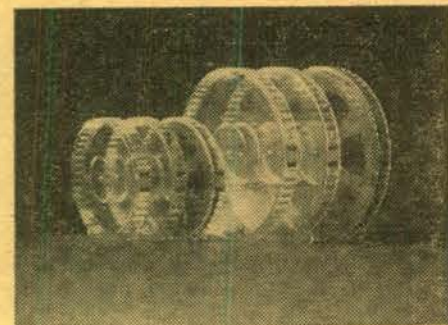

SCHNEIDER CLEAR PLASTIC "STAND UP" CONTAINERS for 8mm. REELS

A plastic counterpart of the conventional film can, but with the added advantage of "see through" visibility, feet to stand on shelf without rolling, and index tab on which filing information may be written at front standing position. These containers come with capacity for single reels only, but in both the 200-ft. and 400-ft., 8mm. size. Reels not included.

50-12, for 200-ft., 8mm. reel, package of three single containers, 1-lb., only **\$1.49**

50-13, for 400-ft., 8mm. reel, package of three single containers, 2-lbs., only **\$1.79**

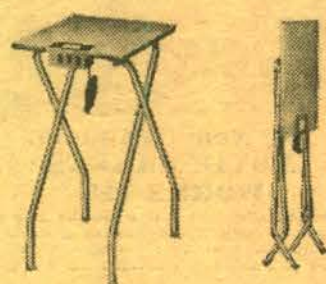

LOGAN "SHOW-KING" DeLUXE PROJECTOR TABLE

Stands 29-inches high when in use. Folds flat and stores handily. Top is 16x18-inch mar-proof wood grained laminated plastic on wood with finished edges. Has folding chrome plated tubular steel legs. Table top has electrified power panel with 3-plug receptacles and "on" and "off" switch for illuminated movie film and slide "previewer". Has 10-ft. cord and plug. Viewer bulb is included. Weight about 14-lbs., but is not mailable because of dimensions. You pay transportation on delivery by REA Express.

47-10, shipping weight about 17-lbs., not mailable, shipped express collect for transportation **\$14.95**

RUDCO PROJECTION TABLE

A heavy gauge, all steel projection table with 4-inch semi-soft rubber casters. Has three 14"x24" shelves, middle shelf with six height adjustments, 42-inch over-all height. Accommodates sound projector side-by-side with filmstrip or slide projector, tape recorder, record player, etc. Lower shelf designed for speaker. Shipped knocked down for economy. Easily assembled in a few minutes with nuts and bolts supplied. (Not mailable—shipped by REA express, transportation collect.)

47-03, Blackhawk priced at only **\$22.22**

CAMERA FILM

for your

SLIDES AND MOVIES

**Fresh, victory packed stock
at money-saving prices!**

Prices include processing and postage from processing stations at convenient locations across the country (except in instances where processing is offered without postage) and, in the case of Eastman Kodak processing, at many additional convenient stations to your location—Blackhawk Films.

20-EXPOSURE, 35MM. COLOR SLIDE FILMS

KODACHROME II, daylight type, ASA 25, 20-exposure, Perfect Photo processing	13-41, 1-roll (4-ozs.)	\$2.69	13-41, 3-rolls (12-ozs.)	\$7.99
KODACHROME II, daylight type, ASA 25, 20-exposure, Eastman Kodak processing	13-73, 1-roll (4-ozs.)	\$3.39	13-73, 3-rolls (12-ozs.)	\$9.99
KODACHROME X, daylight type, ASA 64, 20-exposure, Perfect Photo processing	13-58, 1-roll (4-ozs.)	\$2.69	13-58, 3-rolls (12-ozs.)	\$7.99
KODACHROME X, daylight type, ASA 64, 20-exposure, Eastman Kodak processing	13-77, 1-roll (4-ozs.)	\$3.39	13-77, 3-rolls (12-ozs.)	\$9.99
EKTACHROME X, daylight type, ASA 64, 20-exposure, Perfect Photo processing	13-81, 1-roll (4-ozs.)	\$2.79	13-81, 3-rolls (12-ozs.)	\$8.19
EKTACHROME X, daylight type, ASA 64, 20-exposure, Eastman Kodak processing	13-82, 1-roll (4-ozs.)	\$3.59	13-82, 3-rolls (12-ozs.)	\$10.59
EKTACHROME HIGH SPEED, daylight type, ASA 160, 20-exposure, Perfect Photo processing	13-32, 1-roll (4-ozs.)	\$3.19	13-32, 3-rolls (12-ozs.)	\$9.39
EKTACHROME HIGH SPEED, daylight type, ASA 160, 20-exposure, Eastman Kodak processing	13-85, 1-roll (4-ozs.)	\$3.99	13-85, 3-rolls (12-ozs.)	\$11.77
EKTACHROME HIGH SPEED, type B, ASA 160, 20-exposure, Perfect Photo processing	13-33, 1-roll (4-ozs.)	\$3.19	13-33, 3-rolls (12-ozs.)	\$9.39
EKTACHROME HIGH SPEED, type B, ASA 160, 20-exposure, Eastman Kodak processing	13-86, 1-roll (4-ozs.)	\$3.99	13-86, 3-rolls (12-ozs.)	\$11.77
ANSCOCHROME D50, daylight type, ASA 50, 20-exposure, Perfect Photo processing	13-61, 1-roll (4-ozs.)	\$2.44	13-61, 3-rolls (12-ozs.)	\$6.99
ANSCOCHROME D100, daylight type, ASA 100, 20-exposure, Perfect Photo processing	13-66, 1-roll (4-ozs.)	\$2.69	13-66, 3-rolls (12-ozs.)	\$7.88
ANSCOCHROME T100, tungsten type, ASA 100, 20-exposure, Perfect Photo processing	13-89, 1-roll (4-ozs.)	\$2.69	13-89, 3-rolls (12-ozs.)	\$7.88
ANSCOCHROME D200, daylight type, ASA 200, 20-exposure, Perfect Photo processing	13-67, 1-roll (4-ozs.)	\$2.99	13-67, 3-rolls (12-ozs.)	\$8.79
DYNACHROME, daylight type, ASA 10, 20-exposure, Dynacolor processing	13-39, 1-roll (4-ozs.)	\$1.99	13-39, 3-rolls (12-ozs.)	\$5.88
DYNACHROME, daylight type, ASA 25, 20-exposure, Dynacolor processing	13-69, 1-roll (4-ozs.)	\$2.19	13-69, 3-rolls (12-ozs.)	\$6.44

36-EXPOSURE, 35MM. COLOR SLIDE FILMS

KODACHROME II, daylight type, ASA 25, 36-exposure, Perfect Photo processing	13-42, 1-roll (4-ozs.)	\$3.99	13-42, 3-rolls (12-ozs.)	\$11.77
KODACHROME II, daylight type, ASA 25, 36-exposure, Eastman Kodak processing	13-74, 1-roll (4-ozs.)	\$5.29	13-74, 3-rolls (12-ozs.)	\$15.69
KODACHROME X, daylight type, ASA 64, 36-exposure, Perfect Photo processing	13-59, 1-roll (4-ozs.)	\$3.99	13-59, 3-rolls (12-ozs.)	\$11.77
KODACHROME X, daylight type, ASA 64, 36-exposure, Eastman Kodak processing	13-78, 1-roll (4-ozs.)	\$5.29	13-78, 3-rolls (12-ozs.)	\$15.69
EKTACHROME X, daylight type, ASA 64, 36-exposure, Perfect Photo processing	13-83, 1-roll (4-ozs.)	\$4.29	13-83, 3-rolls (12-ozs.)	\$12.49
EKTACHROME X, daylight type, ASA 64, 36-exposure, Eastman Kodak processing	13-84, 1-roll (4-ozs.)	\$5.39	13-84, 3-rolls (12-ozs.)	\$15.99
EKTACHROME HIGH SPEED, daylight type, ASA 160, 36-exposure, Perfect Photo processing	13-87, 1-roll (4-ozs.)	\$4.69	13-87, 3-rolls (12-ozs.)	\$13.79
EKTACHROME HIGH SPEED, daylight type, ASA 160, 36-exposure, Eastman Kodak processing	13-88, 1-roll (4-ozs.)	\$5.69	13-88, 3-rolls (12-ozs.)	\$16.89
ANSCOCHROME D50, daylight type, ASA 50, 36-exposure, Perfect Photo processing	13-65, 1-roll (4-ozs.)	\$3.89	13-65, 3-rolls (12-ozs.)	\$11.44
DYNACHROME, daylight type, ASA 10, 36-exposure, Dynacolor processing	13-68, 1-roll (4-ozs.)	\$2.99	13-68, 3-rolls (12-ozs.)	\$8.88
DYNACHROME, daylight type, ASA 25, 36-exposure, Dynacolor processing	13-70, 1-roll (4-ozs.)	\$3.19	13-70, 3-rolls (12-ozs.)	\$9.58

20-EXPOSURE, 35MM. COLOR SNAPSHOT FILMS

KODACOLOR X, ASA 64, 20-exposure, Eastman Kodak processing and prints	13-72, 1-roll (4-ozs.)	\$5.29	13-72, 3-rolls (12-ozs.)	\$15.69
---	------------------------	--------	--------------------------	---------

COLOR SLIDE FILMS FOR KODAK INSTAMATIC

KODACHROME X, daylight type, ASA 64, 20-exposure, Perfect Photo processing	13-76, 1-cartridge (6-ozs.)	\$2.69	13-76, 3-cartridges (1-lb.)	\$7.99
KODACHROME X, daylight type, ASA 64, 20-exposure, Eastman Kodak processing	13-75, 1-cartridge (6-ozs.)	\$3.39	13-75, 3-cartridges (1-lb.)	\$9.99
EKTACHROME X, daylight type, ASA 64, 20-exposure, Perfect Photo processing	13-79, 1-cartridge (6-ozs.)	\$2.79	13-79, 3-cartridges (1-lb.)	\$8.19
EKTACHROME X, daylight type, ASA 64, 20-exposure, Eastman Kodak processing	13-80, 1-cartridge (6-ozs.)	\$3.59	13-80, 3-cartridges (1-lb.)	\$10.59

COLOR SNAPSHOT FILMS FOR KODAK INSTAMATIC

Prices include developing and one "2X" color print from each picture, print size approximately 3 1/2" x 3 1/2", at Eastman Kodak processing stations across the country and throughout the world. Send films to be developed and printed direct to Eastman Kodak processing station most convenient to your location—not to Blackhawk Films.				
KODACOLOR X, ASA 64, 12-exposure, Eastman Kodak processing and prints	13-71, 1-cartridge (6-ozs.)	\$4.55	13-71, 3-cartridges (1-lb.)	\$13.33

25-FT., DOUBLE 8MM. COLOR MOVIE FILMS (ROLL TYPE)

KODACHROME II, daylight type, ASA 25, 25-ft., double 8mm. roll, Perfect Photo processing	25-23, 1-roll (6-ozs.)	\$2.99	25-23, 3-rolls (1-lb.)	\$8.88
KODACHROME II, daylight type, ASA 25, 25-ft., double 8mm. roll, Eastman Kodak processing	25-62, 1-roll (6-ozs.)	\$3.89	25-62, 3-rolls (1-lb.)	\$11.49
KODACHROME II, type A, ASA 40, 25-ft., double 8mm. roll, Perfect Photo processing	25-24, 1-roll (6-ozs.)	\$2.99	25-24, 3-rolls (1-lb.)	\$8.88
KODACHROME II, type A, ASA 40, 25-ft., double 8mm. roll, Eastman Kodak processing	25-63, 1-roll (6-ozs.)	\$3.89	25-63, 3-rolls (1-lb.)	\$11.49
ANSCO MOVIECHROME 8, daylight type, ASA 20, 25-ft., double 8mm. roll, Ansco processing	25-14, 1-roll (6-ozs.)	\$2.19	25-14, 3-rolls (1-lb.)	\$6.19
ANSCO MOVIECHROME 8, type A, ASA 32, 25-ft., double 8mm. roll, Ansco processing	25-61, 1-roll (6-ozs.)	\$2.19	25-61, 3-rolls (1-lb.)	\$6.19
DYNACHROME, daylight type, ASA 10, 25-ft., double 8mm. roll, Dynacolor processing	25-21, 1-roll (6-ozs.)	\$2.29	25-21, 3-rolls (1-lb.)	\$6.77
DYNACHROME, type A, ASA 16, 25-ft., double 8mm. roll, Dynacolor processing	25-47, 1-roll (6-ozs.)	\$2.29	25-47, 3-rolls (1-lb.)	\$6.77
DYNACHROME, daylight type, ASA 25, 25-ft., double 8mm. roll, Dynacolor processing	25-60, 1-roll (6-ozs.)	\$2.49	25-60, 3-rolls (1-lb.)	\$7.33
DYNACHROME, type A, ASA 40, 25-ft., double 8mm. roll, Dynacolor processing	25-73, 1-roll (6-ozs.)	\$2.49	25-73, 3-rolls (1-lb.)	\$7.33

25-FT., DOUBLE 8MM. COLOR MOVIE FILMS (MAGAZINE TYPE)

KODACHROME II, daylight, ASA 25, 25-ft., double 8mm. magazine, Perfect Photo processing	25-25, 1-magazine (7-ozs.)	\$4.39	25-25, 3-magazines (2-lbs.)	\$12.99
KODACHROME II, daylight, ASA 25, 25-ft., double 8mm. magazine, Eastman Kodak processing	25-64, 1-magazine (7-ozs.)	\$5.19	25-64, 3-magazines (2-lbs.)	\$15.29
KODACHROME II, type A, ASA 40, 25-ft., double 8mm. magazine, Perfect Photo processing	25-26, 1-magazine (7-ozs.)	\$4.39	25-26, 3-magazines (2-lbs.)	\$12.99
KODACHROME II, type A, ASA 40, 25-ft., double 8mm. magazine, Eastman Kodak processing	25-65, 1-magazine (7-ozs.)	\$5.19	25-65, 3-magazines (2-lbs.)	\$15.29

25-FT., DOUBLE 8MM. B&W MOVIE FILMS (ROLL TYPE)

PERUTZ PERKINE U-15, ASA 25, tungsten 16, 25-ft., double 8mm. roll, Perutz processing	25-44, 1-roll (6-ozs.)	\$2.99	25-44, 3-rolls (1-lb.)	\$8.88
PERUTZ PERKINE U-21, ASA 100, tungsten 80, 25-ft., double 8mm. roll, Perutz processing	25-45, 1-roll (6-ozs.)	\$2.99	25-45, 3-rolls (1-lb.)	\$8.88
PERUTZ PERKINE U-27, ASA 400, tungsten 320, 25-ft., double 8mm. roll, Perutz processing	25-46, 1-roll (6-ozs.)	\$2.99	25-46, 3-rolls (1-lb.)	\$8.88
RADIANT MICROSPEED, daylight speed ASA 16, 25-ft., double 8mm. roll, Radiant processing	25-42, 1-roll (6-ozs.)	\$1.77	25-42, 3-rolls (1-lb.)	\$5.22
RADIANT MICROSPEED, daylight speed ASA 16, 25-ft., double 8mm. roll, without processing	25-39, 1-roll (6-ozs.)	\$1.19	25-39, 3-rolls (1-lb.)	\$3.44
RADIANT SUPERSPEED, tungsten speed ASA 250, 25-ft., double 8mm. roll, Radiant processing	25-43, 1-roll (6-ozs.)	\$2.49	25-43, 3-rolls (1-lb.)	\$7.33
RADIANT SUPERSPEED, tungsten speed ASA 250, 25-ft., double 8mm. roll, without processing	25-40, 1-roll (6-ozs.)	\$1.89	25-40, 3-rolls (1-lb.)	\$5.66

50-FT., 8MM. INSTAMATIC (SUPER 8) COLOR MOVIE FILMS

KODACHROME II, type A, ASA 40, 50-ft., 8mm. Instamatic cartridge, Eastman Kodak processing	25-66, 1-cartridge (7-ozs.)	\$4.29	25-66, 3-cartridges (2-lbs.)	\$12.69
--	-----------------------------	--------	------------------------------	---------

100-FT., 16MM. COLOR MOVIE FILMS (ROLL TYPE)

KODACHROME II, daylight, ASA 25, 100-ft., 16mm. roll, Perfect Photo processing	15-29, 1-roll (11-ozs.)	\$9.59	15-29, 3-rolls (2-lbs.)	\$28.33
KODACHROME II, daylight, ASA 25, 100-ft., 16mm. roll, Eastman Kodak processing	25-67, 1-roll (11-ozs.)	\$11.79	25-67, 3-rolls (2-lbs.)	\$34.99
KODACHROME II, type A, ASA 40, 100-ft., 16mm. roll, Perfect Photo processing	25-30, 1-roll (11-ozs.)	\$9.59	25-30, 3-rolls (2-lbs.)	\$28.33
KODACHROME II, type A, ASA 40, 100-ft., 16mm. roll, Eastman Kodak processing	25-68, 1-roll (11-ozs.)	\$11.79	25-68, 3-rolls (2-lbs.)	\$34.99
ANSCOCHROME D50, daylight, ASA 50, 100-ft., 16mm. roll, Perfect Photo processing	25-56, 1-roll (11-ozs.)	\$9.29	25-56, 3-rolls (2-lbs.)	\$27.55
ANSCOCHROME D100, daylight, ASA 100, 100-ft., 16mm. roll, Perfect Photo processing	25-57, 1-roll (11-ozs.)	\$9.29	25-57, 3-rolls (2-lbs.)	\$27.55
ANSCOCHROME T100, tungsten, ASA 100, 100-ft., 16mm. roll, Perfect Photo processing	25-58, 1-roll (11-ozs.)	\$10.59	25-58, 3-rolls (2-lbs.)	\$31.11
ANSCOCHROME D200, daylight, ASA 200, 100-ft., 16mm. roll, Perfect Photo processing	25-59, 1-roll (11-ozs.)	\$10.59	25-59, 3-rolls (2-lbs.)	\$31.11

100-FT., 16MM. B&W MOVIE FILMS (ROLL TYPE)

Prices do not include processing—which may be done by purchaser or at many local laboratories across the country.

EASTMAN KODAK PLUS X, daylight ASA-50, Tungsten ASA-40, 100-ft., 16mm. roll, without processing	25-71, 1-roll (11-ozs.)	\$5.19	25-71, 3-rolls (2-lbs.)	\$15.29
EASTMAN KODAK TRI X, daylight ASA-200, Tungsten ASA-160, 100-ft., 16mm. roll, without processing	25-72, 1-roll (11-ozs.)	\$5.19	25-72, 3-rolls (2-lbs.)	\$15.29

50-FT., 16MM. COLOR MOVIE FILMS (MAGAZINE TYPE)

KODACHROME II, daylight, ASA 25, 50-ft., 16mm. magazine, Perfect Photo processing	25-27, 1-magazine (13-ozs.)	\$6.99	25-27, 3-magazines (3-lbs.)	\$20.66
KODACHROME II, daylight, ASA 25, 50-ft., 16mm. magazine, Eastman Kodak processing	25-69, 1-magazine (13-ozs.)	\$7.79	25-69, 3-magazines (3-lbs.)	\$23.13
KODACHROME II, type A, ASA 40, 50-ft., 16mm. magazine, Perfect Photo processing	25-28, 1-magazine (13-ozs.)	\$6.99	25-28, 3-magazines (3-lbs.)	\$20.66
KODACHROME II, type A, ASA 40, 50-ft., 16mm. magazine, Eastman Kodak processing	25-70, 1-magazine (13-ozs.)	\$7.79	25-70, 3-magazines (3-lbs.)	\$23.13

CLOSE-OUT PURCHASE BY BLACKHAWK! ALMOST A QUARTER-MILLION OF THE FAMOUS DREWRY TREASURE TONE TRAVEL SLIDES

now priced at but a fraction of
their usual retail!

EACH SET CONTAINS EIGHT 35mm. 2"x2" COLOR SLIDES
ALL STOCK IS BRAND NEW, FIRST QUALITY

THESE FAMOUS SETS HAVE BEEN SELLING
AT UP TO \$1.95 EACH!

Blackhawk's close-out price, one set (2-ozs.) 79c

Any three sets (6-ozs.) \$2.19

Any six sets (12-ozs.) \$3.99

STOCK IS LIMITED—WE RECOMMEND YOU GIVE ALTERNATE CHOICES
FOR SUBSTITUTION IN THE EVENT YOUR FIRST CHOICES
HAVE BEEN SOLD OUT!

ARIZONA

356-128 Havasu Land
356-109 Mystery Valley
356-113 Phoenix
356-131-1 Painted Desert, Petrified Forest
356-144-1 Tombstone
356-145 Tucson
356-145-2 Desert Museum, Tucson
356-146 Yuma And Vicinity
356-147 Casa Grande

CALIFORNIA

356-35 San Diego Zoo, California
356-9-2 California Foothill Shrubs
356-9 Western Wildflowers
356-33 Sutter's Fort, Sacramento, California
356-33-1 Sutter's Fort Interiors
356-5 Lassen Volcanic National Park
356-6-1 San Diego
356-5-1 Lassen Volcanic National Park
356-5-2 Lassen Volcanic National Park
356-18-3 Yosemite Wildflowers, California
356-6 San Diego
356-35-2 San Diego Zoo, California
356-55-1 San Diego Zoo, California
356-1 California Highway No. 1
356-8 Los Angeles
356-8-1 Los Angeles
356-8-2 Los Angeles
356-8-3 Los Angeles
356-10 Palm Springs
356-10-1 Palm Springs
356-11 Mount Shasta And Ghost Town
356-13 Mission Santa Barbara
356-14 Mission San Miguel
356-15 Carmel Mission
356-16-1 Mission San Juan Capistrano
356-19 '49-er Highway
356-19-1 '49-er Highway
356-19-2 '49-er Highway
356-19-3 '49-er Highway
356-28 Santa Barbara
356-28-1 Santa Barbara
356-35-1 San Diego Zoo

COLORADO

356-56 Moraine Lake
356-122-1 Rocky Mountain National Park
356-124 Mesa Verde National Park
356-124-1 Mesa Verde National Park
356-124-2 Mesa Verde National Park
356-124-3 Mesa Verde National Park

ILLINOIS

356-281 Chicago, Illinois

INDIANA

356-276 Indianapolis, Indiana

IOWA

356-278 Des Moines

KANSAS

356-142 Wichita

MINNESOTA

356-299 North Lake Drive, Minnesota
356-293 St. Paul, Minnesota

MISSISSIPPI

356-174 Natchez

MISSOURI

356-275 Hannibal, Missouri
356-178-2 St. Louis, Missouri
356-178-1 St. Louis, Missouri
356-179 Kansas City
356-179-1 Kansas City

MONTANA

356-118 Glacier National Park

NEVADA

356-114-1 Las Vegas
356-127 Northern Nevada Cities

NEW MEXICO

356-65 Bandelier National Monument,
Bandelier, New Mexico

NEW JERSEY

356-175 Princeton University

NEW YORK

356-154-1 Central Adirondacks
356-159 North-Central Adirondacks

OHIO

356-279 Cleveland

OREGON

356-47 Dalles Dam, Washington
356-54 Columbia River Highway
356-11-1 Shasta Dam and Lake
356-51-1 Oregon Coast

TEXAS

356-126 San Antonio Zoo

UTAH

356-129-1 Zion National Park
356-129-2 Zion National Park
356-112-1 Monument Valley
356-115 Arches National Monument
356-116 Bridges National Monument
356-129-1 Zion National Park
356-129-2 Zion National Park
356-137 Utah
356-138 Mormon Temple, Salt Lake City

WASHINGTON, D. C.

356-150-2 Washington, D. C.

WASHINGTON

356-69 Grand Coulee Dam, Washington
356-69-1 Grand Coulee Dam, Washington

WISCONSIN

356-284 Upper Dells, Wisconsin
356-283 Wisconsin Dells Attractions

WYOMING

356-120 The Grand Tetons
356-121 Yellowstone National Park
356-121-1 Yellowstone National Park
356-121-2 Yellowstone National Park
356-121-3 Yellowstone National Park

BLACKHAWK'S EUROPEAN COLOR SLIDE SALE

SAVE
up to
\$2.00
per set!

Sale Ends
Tuesday,
Nov. 30,
1965

92 35mm. 2"x2" BLACKHAWK SLIDES
SALE PRICED AS LOW AS 9c PER SLIDE

ENGLAND AND SCOTLAND

350-6, SIGHTSEEING IN LONDON (50 slides),
reg. \$6.98, on sale at \$6.00
350-7, ENGLAND, TOWN AND COUNTRY
(49 slides), reg. \$6.89, on sale at \$5.88
350-223, THE ENGLISH LAKE DISTRICT (20
slides), reg. \$2.00, on sale at \$1.80
350-252, OXFORD AND CAMBRIDGE (40
slides), reg. \$4.00, on sale at \$3.60
350-255, HAMPTON COURT, WINDSOR AND
ETON (36 slides), reg. \$3.60, on sale at \$3.24



350-274, THE SHAKESPEARE COUNTRY (25
slides), reg. \$2.50, on sale at \$2.25
350-329, INSIDE WESTMINSTER AND ST.
PAUL'S (24 slides), reg. \$3.39, on sale at \$2.88
350-330, LONDON AFTER DARK (24 slides),
reg. \$3.39, on sale at \$2.88
350-331, LONDON PANORAMA (36 slides),
reg. \$4.98, on sale at \$4.32
350-365, SOUTHAMPTON, BRIGHTON AND
THE SOUTH COAST (40 slides), reg. \$5.99,
on sale at \$4.80
350-377, THE HIGHLANDS OF SCOTLAND
(48 slides), reg. \$6.69, on sale at \$5.76
350-383, EDINBURGH, SCOTLAND'S CAPITAL
CITY (42 slides), reg. \$5.98, on sale at \$5.04
350-405, THE RIVER THAMES—FROM RICH-
MOND TO LEICHADE (50 slides), reg.
\$6.98, on sale at \$6.00
350-420, GLASGOW AND THE RIVER CLYDE
(40 slides), reg. \$5.59, on sale at \$4.80
350-437, CANTERBURY AND THE KENT
COAST (30 slides), reg. \$4.19, on sale at \$3.60
350-438, ANCIENT CASTLES, ABBEYS AND
CATHEDRALS OF SCOTLAND (50 slides),
reg. \$6.98, on sale at \$6.00
350-489, BIRMINGHAM AND THE HEART
OF THE MIDLANDS (48 slides), reg. \$6.69,
on sale at \$5.04

IRELAND

350-434, DUBLIN, CAPITAL OF THE IRISH
REPUBLIC (50 slides), reg. \$6.98, on sale at \$6.00
350-436, COBH, CORK AND BLARNEY CAST-
LE (40 slides), reg. \$5.59, on sale at \$4.80

FRANCE

350-8, PARIS ON THE SEINE (49 slides), reg.
\$6.89, on sale at \$5.88
350-9, FAIR FRANCE (58 slides), reg. \$7.98,
on sale at \$6.96
350-215, THE ROMANTIC RIVIERA (20
slides), reg. \$2.00, on sale at \$1.80
350-231, THE HEART OF PARIS (40 slides),
reg. \$5.59, on sale at \$4.80
350-232, THE MOODS OF PARIS (40 slides),
reg. \$4.00, on sale at \$3.60
350-273, PILGRIMAGE TO LOURDES (20
slides), reg. \$2.00, on sale at \$1.80

SWITZERLAND

350-13, SKY-HIGH SWITZERLAND (43 slides),
reg. \$5.98, on sale at \$5.16
350-332, ZURICH, SWITZERLAND'S LARG-
EST CITY (18 slides), reg. \$2.59, on sale at \$2.16
350-333, THE SWISS-ITALIAN BORDER CIT-
IES OF LOCARNO, LUGANO AND COMO
(30 slides), reg. \$4.19, on sale at \$3.60
350-334, INTERLAKEN AND THE GRINDEL-
WALD (24 slides), reg. \$3.19, on sale at \$2.88
350-342, ALONG THE SHORES OF LAKE
GENEVA (30 slides), reg. \$4.19, on sale at \$3.60
350-366, LUCERNE, THE CITY ON THE
LAKE (24 slides), reg. \$3.39, on sale at \$2.88
350-367, BERN, SWITZERLAND'S CAPITAL
CITY (24 slides), reg. \$3.39, on sale at \$2.88
350-536, THE "MARVEL"—MONT-SAINT-
MICHEL (30 slides), reg. \$4.19, on sale at \$3.60
350-550, BORDEAUX AND THE WINE
COUNTRY (30 slides), reg. \$4.19, on sale at \$3.60

SHIPPING WEIGHTS ON SLIDE SETS

Each set of 8 slides 2-ozs.
Each set of 9 or 10 slides 3-ozs.
Each set of 11 to 22 slides 4-ozs.
Each set of 23 to 30 slides 5-ozs.
Each set of 31 to 44 slides 6-ozs.
Each set of 45 to 50 slides 7-ozs.
Each set of 51 to 60 slides 8-ozs.
Each set of 80 slides 12-ozs.
Each set of 100 slides 14-ozs.

ITALY

350-38, ITALY—ROME, ST. PETER'S AND
THE VATICAN (29 slides), reg. \$4.09, on
sale at \$3.48
350-39, ITALY—VENICE, FLORENCE, PISA
AND CAPRI (19 slides), reg. \$2.69, on sale at \$2.28
350-356, ST. PETER'S, THE VATICAN AND
ST. PAUL'S (30 slides), reg. \$4.19, on sale at \$3.60
350-359, CAREFREE AND ROMANTIC
NAPLES (36 slides), reg. \$4.98, on sale at \$4.32
350-360, CAPRI, SORRENTO, THE AMALFI
COAST AND SALERNO (42 slides), reg.
\$5.98, on sale at \$5.04
350-363, POMPEII AND THE HERCULEAN-
EUM (30 slides), reg. \$4.19, on sale at \$3.60
350-364, PISA AND THE LEANING TOWER
(24 slides), reg. \$3.39, on sale at \$2.88
350-414, VIVA VENICE! (50 slides), reg. \$6.98,
on sale at \$6.00
350-416, INSIDE ST. PETER'S—VATICAN
CITY (36 slides), reg. \$4.98, on sale at \$4.32
350-418, GENOA AND THE RIVIERA DI
LEVANTE (30 slides), reg. \$4.19, on sale at \$3.60
350-442, FLORENCE, CITY OF THE ARTS
(60 slides), reg. \$7.98, on sale at \$7.20
350-444, TIVOLI—THE VILLA D'EST AND
HADRIAN'S VILLA (30 slides), reg. \$4.19,
on sale at \$3.60
350-448, WHEN IN ROME (100 slides), reg.
\$11.99, on sale at \$9.99
350-525, ENCHANTED ISLE OF SARDINIA
(30 slides), reg. \$4.19, on sale at \$3.60
350-530, SPARKLING SICILIAN CITIES (40
slides), reg. \$5.59, on sale at \$4.80
350-537, BEAUTIFUL AND HISTORIC CITIES
OF SICILY (40 slides), reg. \$5.59, on sale at \$4.80

GERMANY



350-206, WEST GERMANY—THE FAIR
LANDS OF THE RHINE (20 slides), reg.
\$2.79, on sale at \$2.40
350-207, WEST GERMANY—ALONG THE
RIVER MAIN (20 slides), reg. \$2.00, on
sale at \$1.80
350-208, WEST GERMANY—BAVARIA AND
THE ALPS (40 slides), reg. \$5.59, on sale at \$4.80
350-209, FAMOUS CASTLES OF GERMANY
(20 slides), reg. \$2.79, on sale at \$2.40
350-228, WEST GERMANY—THE BLACK
FOREST AREA (20 slides), reg. \$2.79, on
sale at \$2.40
350-345, WEST GERMANY—IN THE VAL-
LEYS OF THE FELS AND UPPER NECKAR
(30 slides), reg. \$4.19, on sale at \$3.60
350-370, BERLIN, DIVIDED CITY (42 slides),
reg. \$5.89, on sale at \$5.04
350-419, MELLOW OLD HEIDELBERG (30
slides), reg. \$4.19, on sale at \$3.60
350-424, THE MAGIC SPELL OF THE BLACK
FOREST (40 slides), reg. \$5.59, on sale at \$4.80
350-425, THE RHINE (50 slides), reg. \$6.98,
on sale at \$6.00
350-435, THE FAIRY TALE LAND OF BAV-
ARIA (40 slides), reg. \$5.59, on sale at \$4.80
350-456, TWO ROMANTIC CITIES—ROTHEN-
BURG AND BAMBERG (30 slides), reg.
\$4.19, on sale at \$3.60
350-462, HAMBURG, GERMANY'S GATE-
WAY TO THE WORLD (40 slides), reg.
\$5.59, on sale at \$4.80

TRAVEL SALE!

Individual
are not
able—
in com-
e sets
only!

THE SETS SLIDE!

AUSTRIA

AUSTRIA—VIENNA, CITY OF SONG
(30 slides), reg. \$4.19, on sale at \$3.60
AUSTRIA—THE CHARMING CITY
OF SALZBURG (30 slides), reg. \$3.00, on
sale at \$2.70
THE AUSTRIAN TYROL AND THE
ALPS (30 slides), reg. \$4.19, on
sale at \$3.60

CZECHOSLOVAKIA

PRAQUE, CITY BEHIND THE IRON
CURTAIN (30 slides), reg. \$4.19, on sale at \$3.60

GREECE

ANCIENT GREECE TODAY (47 slides),
reg. \$5.98, on sale at \$5.64
THE GLORY OF GREECE (36 slides),
reg. \$4.19, on sale at \$3.60
ANCIENT SPLENDOR OF GREECE
(30 slides), reg. \$6.98, on sale at \$6.00
DODECANESE ISLANDS OF
GREECE (30 slides), reg. \$4.19, on sale at \$3.60

THE MEDITERRANEAN

ITALY—MEDITERRANEAN PLAY-
GROUND (30 slides), reg. \$4.19, on sale at \$3.60

THE SOVIET UNION

THE SOVIET UNION—MOSCOW
(30 slides), reg. \$6.98, on sale at \$6.00
THE SOVIET UNION—LENINGRAD
(30 slides), reg. \$3.49, on sale at \$3.00
THE SOVIET UNION—ACROSS THE
COUNTRY TO STALINGRAD (50 slides),
reg. \$6.98, on sale at \$6.00
THE SOVIET UNION—THE CRIMEA
AND THE BLACK SEA AREA (40 slides),
reg. \$4.19, on sale at \$3.60

SCANDINAVIA

NORWAY, LAND OF THE MIDNIGHT
SUN (30 slides), reg. \$6.89, on sale at \$5.88
NORWAY—SCENES OF NATURE AND PROGRESSIVE
CULTURE (47 slides), reg. \$6.59, on sale at \$5.64
NORWAY—LAND, SWEDEN (40 slides),
reg. \$4.19, on sale at \$3.60
NORWAY—MIDSUMMER SKETCHES
(30 slides), reg. \$4.00, on sale at \$3.60
FINNISH PASTORALE (26 slides),
reg. \$4.19, on sale at \$3.60

THE LOW COUNTRIES

HOLLAND—HIGH SPOTS IN THE
LAND (42 slides), reg. \$4.20, on sale at \$3.78
BELGIUM—THE BEAUTIFUL (35
slides), reg. \$3.50, on sale at \$3.15
AMSTERDAM, THE DIAMOND ON
THE WATER (40 slides), reg. \$5.59, on sale at \$4.80
BELGIUM—COUNTRY OF COLOR
AND CONTRAST (50 slides), reg. \$6.98, on sale at \$6.00
AMSTERDAM—THE GREAT PORT
CITY (30 slides), reg. \$4.19, on sale at \$3.60
TRAVELING THROUGH HOLLAND (50
slides), reg. \$6.98, on sale at \$6.00
NORTH AND BRUGES—MIDIEVAL
CITY (40 slides), reg. \$5.59, on sale at \$4.80
NIGHTSEER'S BRUSSELS (40
slides), reg. \$5.59, on sale at \$4.80

SPAIN AND PORTUGAL

SPAIN—ITS SUNNY SLOPES AND
SCENES (30 slides), reg. \$2.60, on sale at \$2.34
SPAIN AND THE CENTRAL
PORTUGAL (18 slides), reg.
\$4.19, on sale at \$3.60

BLACKHAWK BRINGS YOU THE BIGGEST SAVINGS YET IN 8mm. AND 16mm. VINTAGE FILMS!

A WIDE RANGE OF BLACKHAWK FEATURES, COMEDIES, SERIALS,
EARLY DRAMATIC FILMS, AUTOMOBILE AND AVIATION
SUBJECTS--AT SAVINGS UP TO \$18.00 PER PRINT!

SALE PRICES EFFECTIVE THROUGH TUESDAY, NOV. 30, 1965

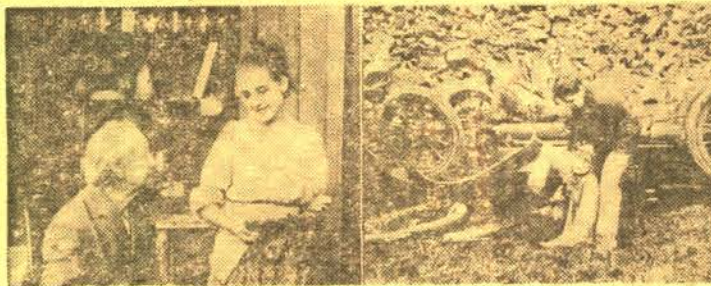

Scenes from "The Unwelcome Guest" with Mary Pickford,
and "Deadly Turning" with Pearl White

SAVE \$1.00 PER REEL ON THESE BLACKHAWK 8mm. PRINTS!

DOUGLAS FAIRBANKS

810-152 THE AMERICAN (about 825-feet on 4-reels) with Douglas Fairbanks
and Anna Rubens, regularly \$19.98, on sale at \$15.98
810-285 FLIRTING WITH FATE (about 900-feet on 5-reels) with Douglas Fair-
banks and Jean Carmen, regularly \$24.98, on sale at \$19.98
810-275 HIS PICTURE IN THE PAPERS (about 800-feet on 5-reels) with Douglas
Fairbanks, regularly \$24.98, on sale at \$19.98
810-348 THE MATRIMANIAC (about 650-feet on 4-reels) with Douglas Fairbanks
and Constance Talmadge, regularly \$19.98, on sale at \$15.98

WILLIAM S. HART

810-279 THE DISCIPLE (about 950-feet on 5-reels) with William S. Hart, Robert
McKim and Dorothy Dalton, regularly \$24.98, on sale at \$19.98
810-277 KNIGHT OF THE TRAIL (about 350-feet on 2-reels) with William S.
Hart, regularly \$11.98, on sale at \$9.98
810-240 ON THE NIGHT STAGE (about 1000-feet on 5-reels) with William S.
Hart, Rhea Mitchell, Hershall Mayall, regularly \$24.98, on sale at \$19.98
810-196 THE RETURN OF DRAW EGGAN (about 700-feet on 4-reels) with Wil-
liam S. Hart, regularly \$19.98, on sale at \$15.98
810-226 THE RUSE (about 300-feet on 2-reels) with William S. Hart, regularly
\$9.98, on sale at \$7.98
810-157 THE SAGA OF WILLIAM S. HART (about 700-feet on 4-reels) regu-
larly \$19.98, on sale at \$15.98
810-288 THE TOLL GATE (about 850-feet on 5-reels), regularly \$24.98, on sale at \$19.98

VINTAGE FEATURES

810-317 BURN 'EM UP BARNES (about 1200-feet on 6-reels) with Johnny Hines,
J. Barney Sherry, Edmund Breeze, George Fawcett, regularly \$29.98, on
sale at \$23.98
810-201 THE BUSHER (about 700-feet on 4-reels) with Charles Ray, Colleen
Moore, John Gilbert, regularly \$19.98, on sale at \$15.98
810-355 THE PERFECT CLOWN (950-feet on 5-reels) with Larry Semon, Dorothy
Dwan, Oliver Hardy, Kate Price, Otis Harlan, regularly \$24.98, on sale at \$19.98
810-273 THE SOCIAL SECRETARY (about 800-feet on 5-reels) with Norma Tal-
madge, Gladden James, Erich Von Stroheim, regularly \$24.98, on sale at \$19.98
810-403 A SUBMARINE PIRATE (about 500-feet on 3-reels), with Syd Chaplin,
Glen Cavender, Wesley Ruggles and Phyllis Allen, regularly \$14.98, on
sale at \$13.48

PEARL WHITE SERIAL CHAPTERS

810-109 DEADLY TURNING from "The Perils" (about 200-feet), regularly \$5.98,
on sale at \$4.98
810-207 THE DEATH RAY from "Elaine" (about 400-feet on 2-reels), regularly
\$11.98, on sale at \$9.98
810-311 THE FLOATING COFFIN from "The Perils" (about 300-feet on 2-reels),
regularly \$9.98, on sale at \$7.98
810-229 GODDESS OF THE FAR WEST from "The Perils" (about 475-feet on 3-
reels), regularly \$13.98, on sale at \$10.98
810-325 THE HIDDEN VOICE from "Elaine" (about 300-feet on 2-reels), regu-
larly \$9.98, on sale at \$7.98
810-280 THE HOODED HELPER from "The Iron Claw" (about 400-feet on 2-
reels), regularly \$11.98, on sale at \$9.98
810-220 THE LIFE CURRENT from "Elaine" (about 400-feet on 2-reels), regu-
larly \$9.98, on sale at \$7.98
810-150 THE PIRATE'S TREASURE from "The Perils" (about 250-feet on 2-
reels), regularly \$8.98, on sale at \$6.98
810-343 THRILLS FROM "THE LIGHTNING RAIDER" AND OTHER PATHE
CLIFF-HANGERS (250-feet on 2-reels), with Pearl White, Warner Oland,
Ruth Roland, regularly \$9.98, on sale at \$7.98

MARY PICKFORD

810-330 THE FEMALE OF THE SPECIES (about 225-feet on 1-reel) with Mary
Pickford, Dorothy Bernard, Claire McDowell, Charles West, regularly
\$6.98, on sale at \$5.98
810-154 THE UNWELCOME GUEST (about 275-feet on 2-reels) with Mary Pick-
ford, regularly \$9.98, on sale at \$7.98

D. W. GRIFFITH

810-328 THE BATTLE AT ELDERBUSH GULCH (about 400-feet on 2-reels)
with Lillian Gish, Mae Marsh, Lionel Barrymore, Bobby Harron, regu-
larly \$11.98, on sale at \$9.98
810-258 GREAT MOMENTS FROM "THE BIRTH OF A NATION" (about 200-
feet), regularly \$5.98, on sale at \$4.98
(See also both "The Female of the Species" and "The Unwelcome Guest",
Mary Pickford films, both of which were directed by Griffith)

COLLECTOR'S ITEMS

810-370 AN ARIZONA WOOING (200-feet) with Tom Mix, regularly \$6.98, on
sale at \$5.98
810-132 AN EDISON ALBUM (about 175-feet), scenes from early Edison films,
including "Phoebe Snow", regularly \$5.98, on sale at \$4.98
810-322 THE MAKING OF BRONCHO BILLY (about 175-feet) with G. M. Ander-
son, regularly \$5.98, on sale at \$4.98
810-338 THE MYSTIC MESSAGE OF THE SPOTTED COLLAR from "Zudora,
the Twenty Million Dollar Mystery" (about 250-feet on 2-reels) with Mar-
guerite Snow, James Cruze and Harry Benham, regularly \$7.98, on sale at \$5.98
810-198 ON A GOOD OLD FIVE CENT TROLLEY RIDE (about 150-feet),
Edison comedy of 1905, regularly \$4.98, on sale at \$3.98
810-274 UNDER ROYAL PATRONAGE (about 400-feet on 2-reels) with Francis
X. Bushman and Beverly Bayne, and Bryant Washburn, regularly \$11.98,
on sale at \$9.98

VINTAGE AUTOMOBILE AND AVIATION FILMS

810-85 THE FIRST 500-MILE INDIANAPOLIS SPEEDWAY RACE, 1911 (about
150-feet), regularly \$5.98, on sale at \$4.98
810-187 THE FIRST GLIDDEN TOUR, 1905 (about 150-feet), regularly \$5.98,
on sale at \$4.98
810-83 FROM THE FIRST AIR MAIL TO THE DC-7 (300-feet on 2-reels), regu-
larly \$9.98, on sale at \$7.98

SAVE \$3.00 PER REEL ON THESE BLACKHAWK 16mm. PRINTS!

COLLECTOR'S FILMS IN 16mm. SOUND!

630-16 GREAT MOMENTS FROM "THE BIRTH OF A NATION" (about 300-
feet), regularly \$22.98, on sale at \$19.98
630-27 SCREEN SOUVENIRS No. 8 (about 300-feet), regularly \$22.98, on sale at \$19.98
630-30 SCREEN SOUVENIRS No. 12 (about 350-feet), regularly \$22.98, on
sale at \$19.98
630-34 SCREEN SOUVENIRS No. 27 (about 350-feet), regularly \$22.98, on
sale at \$19.98

COLLECTOR'S FILMS IN 16mm. SILENT!

620-158 AN ARIZONA WOOING (400-feet), with Tom Mix, regularly \$24.98,
on sale at \$21.98
620-130 THE BATTLE OF ELDERBUSH GULCH, 1913 (800-feet) with Lillian
Gish, Mae Marsh, Lionel Barrymore and Bobby Harron, regularly \$34.98,
on sale at \$28.98
620-134 BILLY THE BEAR TAMER, 1915 (about 350-feet) with Billy Quirk and
Constance Talmadge, regularly \$19.98, on sale at \$16.98
620-129 A CURE FOR POKERITIS, 1913 (about 450-feet on 1-reel) with John
Bunny and Flora Finch, regularly \$22.98, on sale at \$19.98
820-132 THE FEMALE OF THE SPECIES, 1912 (about 450-feet on 1-reel) with
Mary Pickford, Dorothy Bernard, Claire McDowell and Charles West,
regularly \$22.98, on sale at \$19.98
620-27 THE FIRST 500-MILE INDIANAPOLIS SPEEDWAY RACE, 1911 (about
300-feet), regularly \$22.98, on sale at \$19.98
620-6 THE FIRST GLIDDEN TOUR, 1905 (about 300-feet), regularly \$22.98,
on sale at \$19.98
620-117 THE FLOATING COFFIN, an episode from "The Perils of Pauline",
1914, about 600-feet on 2-reels, with Pearl White, Crane Wilbur and Paul
Panzer, regularly \$34.98, on sale at \$28.98
620-45 GODDESS OF THE FAR WEST, an episode from "The Perils of
Pauline", 1914 (about 950-feet on 3-reels), regularly \$44.98, on sale at \$35.98
620-73 GREAT MOMENTS FROM "THE BIRTH OF A NATION" (about
400-feet), regularly \$22.98, on sale at \$19.98
620-127 THE HIDDEN VOICE, an episode from "The Exploits of Elaine",
1915 (about 600-feet on 2-reels) with Pearl White, Creighton Hale,
Arnold Daly, regularly \$34.98, on sale at \$28.98
620-92 THE HOODED HELPER, an episode from "The Iron Claw", 1916
(about 800-feet on 2-reels) with Pearl White, Sheldon Lewis, Creighton
Hale, regularly \$34.98, on sale at \$28.98
620-141 IN DANGER'S PATH, a chapter from "The Hazards of Helen", 1915
(about 400-feet) with Helen Holmes, regularly \$19.98, on sale at \$16.98
620-126 THE MAKING OF BRONCHO BILLY, 1913 (about 350-feet) with G. M.
Anderson, regularly \$22.98, on sale at \$19.98
620-139 THE MYSTIC MESSAGE OF THE SPOTTED COLLAR, an episode from
"Zudora, the Twenty Million Dollar Mystery", 1911 (about 500-feet on
2-reels) regularly \$24.98, on sale at \$18.98
620-144 THRILLS FROM "THE LIGHTNING RAIDER" AND OTHER PATHE
CLIFF-HANGERS (500-feet on 2-reels), with Pearl White, Warner Oland,
Ruth Roland, regularly \$34.98, on sale at \$28.98
620-86 UNDER ROYAL PATRONAGE, 1914 (about 800-feet on 2-reels), regu-
larly \$34.98, on sale at \$28.98

WILLIAM S. HART

620-91 THE DISCIPLE (about 1900-feet on 5-reels) with William S. Hart,
Dorothy Dalton, Robert McKim, regularly \$99.98, on sale at \$84.98
620-89 KNIGHT OF THE TRAIL (about 700-feet on 2-reels) with William S.
Hart, regularly \$34.98, on sale at \$28.98
620-57 ON THE NIGHT STAGE (about 2000-feet on 5-reels) with William S.
Hart, Robert Edeson, Rhea Mitchell, Hershall Mayall, regularly \$99.98,
on sale at \$84.98
620-43 THE RUSE (about 600-feet on 2-reels) with William S. Hart, regularly
\$34.98, on sale at \$28.98
620-17 THE SAGA OF WILLIAM S. HART (about 1500-feet on 4-reels), regu-
larly \$79.98, on sale at \$67.98
620-99 THE TOLL GATE (about 1700-feet on 5-reels) with William S. Hart,
Anna Q. Nilsson, regularly \$99.98, on sale at \$84.98

VINTAGE FEATURE FILMS

620-121 BURN 'EM UP BARNES (about 2400-feet on 6-reels) with Johnny Hines,
regularly \$119.98, on sale at \$101.98
620-87 HIS PICTURE IN THE PAPERS (about 1600-feet on 5-reels) with Douglas
Fairbanks, regularly \$99.98, on sale at \$84.98
620-163 THE MATRIMANIAC (1300-feet on 4-reels), with Douglas Fairbanks
and Constance Talmadge, regularly \$79.98, on sale at \$67.98
620-149 THE PERFECT CLOWN (1900-feet on 5-reels) with Larry Semon, Dorothy
Dwan, Oliver Hardy, Kate Price, Otis Harlan, regularly \$99.98, on sale at \$84.98
620-85 THE SOCIAL SECRETARY (about 1600-feet on 5-reels) with Norma Tal-
madge, Gladden James and Erich Von Stroheim, regularly \$99.98, on sale at
\$84.98
620-96 A SUBMARINE PIRATE (about 1000-feet on 3-reels), with Syd
Chaplin, Glen Cavender, Wesley Ruggles and Phyllis Allen, regularly
\$59.98, on sale at \$53.98



Scenes from "The Busher" with Charles Ray and Colleen Moore,
and "The Floating Coffin" with Pearl White

SHIPPING WEIGHTS

8mm.	16mm.
1-reel 11-ozs.	1-reel 2-lbs.
2-reels 14-ozs.	2-reels 3-lbs.
3-reels 2-lbs.	3-reels 4-lbs.
4-reels 2-lbs.	4-reels 5-lbs.
5-reels 2-lbs.	5-reels 6-lbs.
6-reels 3-lbs.	6-reels 7-lbs.

USED 16mm. Sound INSTRUCTIONAL FILMS

CORONET • ENCYCLOPAEDIA BRITANNICA • YOUNG AMERICA

and many other lines of subjects!

MANY FILMS THAT SELL NEW FOR \$55.00, PRICED AS LOW AS \$9.99 and \$14.99!
MORE THAN 500 TITLES TO SELECT FROM!

MANY PRICES REDUCED AS MUCH AS 1/3 FROM LAST FALL'S QUOTATIONS!

CORONET

Keep in mind that new 16mm. sound prints of these Coronet Films sell at \$55.00 for 400-ft. length subjects in black and white; \$110.00 for the same subjects in color. At Blackhawk's low prices for these good used prints, you save up to 80% and 85% of the cost of a new print!

1621-107 ALGEBRA IN EVERYDAY LIFE (350-feet)	\$19.99	1621-187 HOW TO ELECT OUR REPRESENTATIVES (400-feet), was \$19.99, now	\$14.99	1621-254 SIMPLE STUNTS (400-feet), was \$14.99, now	\$ 9.99
1621-511 AM I TRUSTWORTHY? (400-feet)	\$19.99	1621-189 IMPROVING YOUR POSTURE (400-feet), was \$19.99, now	\$14.99	1618 SOCCER FOR GIRLS (400-feet), was \$14.99, now	\$ 9.99
1621-108 AMERICAN SQUARE DANCE (350-feet), was \$19.99, now	\$14.99	1621-190 IMPROVE YOUR PRONUNCIATION (400-feet), was \$19.99, now	\$14.99	1621-256 SOCIAL COURTESY (400-feet)	\$19.99
1621-417 APTITUDES AND OCCUPATIONS (600-feet), was \$19.99, now	\$14.99	1621-191 IMPROVE YOUR READING (400-feet), was \$19.99, now	\$14.99	1621-257 SOCIAL DANCING (400-feet), was \$19.99, now	\$14.99
1621-113 ARE YOU A GOOD CITIZEN? (375-feet), was \$19.99, now	\$14.99	1621-194 INSTALLMENT BUYING (400-feet), was \$19.99, now	\$14.99	1621-258 SOFTBALL FOR GIRLS (400-feet), was \$14.99, now	\$ 9.99
1621-114 ARE YOU POPULAR? (350-feet), was \$19.99, now	\$14.99	1621-195 INTERMEDIATE TUMBLING (400-feet), was \$14.99, now	\$ 9.99	1618 SOUTHEAST ASIA: LANDS AND PEOPLES (500-feet)	\$24.99
1621-118 BANKS AND CREDIT (350-feet), was \$19.99, now	\$14.99	1618 IT DOESN'T HURT (350-feet), was \$14.99, now	\$ 9.99	1618 SPEEDBALL FOR GIRLS (400-feet), was \$14.99, now	\$ 9.99
1621-121 BASKETBALL FOR GIRLS—FUNDAMENTAL TECHNIQUES (400-feet), was \$14.44, now	\$ 9.99	1618 IT DOESN'T HURT (350-feet in Color)	\$24.99	1621-266 SPELLING IS EASY (400-feet), was \$19.99, now	\$14.99
1618 BASKETBALL FOR GIRLS—GAME PLAY (400-feet), was \$14.44, now	\$ 9.99	1621-197 INTRODUCTION TO CHEMISTRY (400-feet), was \$19.99, now	\$14.99	1621-267 SPRINGBOARD TECHNIQUES: THE FORWARD AND BACKWARD LIFTS (350-feet), was \$14.99, now	\$ 9.99
1621-423 BASKETBALL FUNDAMENTALS (500-feet), was \$19.99, now	\$14.99	1618 I WANT TO BE A SECRETARY (350-feet), was \$14.99, now	\$ 9.99	1618 STORES IN OUR COMMUNITY (350-feet)	\$19.99
1621-419 BEAR AND ITS RELATIVES, THE (600-feet), was \$24.99, now	\$19.99	1618 JOAN AVOIDS A COLD (350-feet)	\$19.99	1621-558 STORY ACTING IS FUN (350-feet)	\$14.99
1618 BETTER USE OF LEISURE TIME (400-feet)	\$19.99	1621-198 KEEP UP WITH YOUR STUDIES (400-feet), was \$19.99, now	\$14.99	1618 THIRSTING STONES (450-feet), was \$19.99, now	\$14.99
1618 BIG WIDE HIGHWAY (350-feet)	\$19.99	1621-202 LET'S HAVE FEWER COLDS (400-feet), was \$19.99, now	\$14.99	1621-271 TRADING CENTERS OF THE PACIFIC COAST (400-feet), was \$19.99, now	\$14.99
1618 BOOKKEEPING AND YOU (400-feet), was \$19.99, now	\$14.99	1621-537 LET'S PRONOUNCE WELL (350-feet)	\$14.99	1618 TRANSPORTATION: AMERICA'S INLAND WATERWAYS (500-feet)	\$24.99
1621-128 BUILD YOUR VOCABULARY (400-feet)	\$14.99	1621-204 LET'S VISIT A POULTRY FARM (400-feet), was \$19.99, now	\$14.99	1618 UNDERSTANDING THE DOLLAR (350-feet)	\$14.99
1621-127 BUILDING TYPING SKILL (350-feet), was \$14.99, now	\$ 9.99	1621-538 LIFE IN MEDITERRANEAN LAND (CALIFORNIA) (400-feet)	\$19.99	1621-429 UNDERSTANDING YOUR EMOTIONS (500-feet), was \$24.99, now	\$19.99
1621-135 CHOOSING BOOKS TO READ (350-feet), was \$14.99, now	\$ 9.99	1618 LIFE ON A SHEEP RANCH (350-feet)	\$19.99	1621-274 WAYS TO BETTER CONVERSATION (400-feet), was \$19.99, now	\$14.99
1621-136 CHOOSING YOUR OCCUPATION (350-feet), was \$19.99, now	\$14.99	1618 LITERATURE APPRECIATION: HOW TO READ ESSAYS (500-feet)	\$19.99	1621-479 WAYS TO GOOD HABITS (400-feet)	\$14.99
1621-137 CITIES: WHY THEY GROW (00-feet), was \$19.99, now	\$14.99	1621-207 MAKING THE MOST OF SCHOOL (400-feet), was \$19.99, now	\$14.99	1621-291 WRITING BETTER BUSINESS LETTERS (400-feet), was \$19.99, now	\$14.99
1621-138 CITY FIRE FIGHTERS (350-feet)	\$19.99	1621-209 MALAY PENINSULA (400-feet)	\$19.99	1621-431 YOU AND YOUR PARENTS (500-feet), was \$19.99, now	\$14.99
1621-596 CLOTHING FOR CHILDREN (350-feet in Color), was \$29.99, now	\$19.99	1618 MAMMALS OF THE COUNTRYSIDE (400-feet)	\$19.99	1621-292 YOU AND YOUR WORK (400-feet), was \$19.99, now	\$14.99
1621-139 CONSUMER PROTECTION (375-feet), was \$19.99, now	\$14.99	1621-615 MATT MANN'S SWIMMING TECHNIQUES FOR BOYS (700-feet)	\$24.99	1618 YOUR FAMILY (400-feet), was \$14.99, now	\$ 9.99
1621-421 DATING: DO'S AND DON'TS (500-feet), was \$19.99, now	\$14.99	1621-211 MECHANICS OF LIQUIDS (400-feet), was \$19.99, now	\$14.99	1621-294 YOUR FAMILY BUDGET (400-feet), was \$19.99, now	\$14.99
1621-143 DESCRIBING AN INCIDENT (350-feet), was \$19.99, now	\$14.99	1618 MELODY IN MUSIC (500-feet)	\$24.99	1621-296 YOUR THRIFT HABITS (400-feet), was \$19.99, now	\$14.99
1621-144 DEVELOPING FRIENDSHIPS (350-feet), was \$19.99, now	\$14.99	1618 MENU PLANNING (375-feet)	\$14.99	1618 YUGOSLAV VILLAGE (350-feet)	\$19.99
1621-146 DEVELOPING LEADERSHIP (375-feet), was \$19.99, now	\$14.99	1618 ON THE WAY TO SCHOOL (400-feet)	\$19.99	1621-147 DEVELOPING RESPONSIBILITY (400-feet)	\$19.99
1621-149 DISCUSSION IN DEMOCRACY (375-feet), was \$19.99, now	\$14.99	1618 THE OTHER FELLOW'S FEELINGS (350-feet)	\$14.99	1621-150 DO BETTER ON YOUR EXAMINATIONS (400-feet)	\$19.99
1621-152 EARNING MONEY WHILE GOING TO SCHOOL (350-feet), was \$19.99, now	\$14.99	1621-218 OUR COMMON FUELS (400-feet), was \$19.99, now	\$14.99	1621-172 HOW TO GIVE AND TAKE INSTRUCTIONS (400-feet)	\$19.99
1621-153 EVERYDAY COURTESY (400-feet), was \$19.99, now	\$14.99	1621-546 OUR TEACHER (400-feet)	\$19.99	1621-182 HOW TO SAY NO (MORAL MATURITY) (400-feet)	\$19.99
1621-159 FIND THE INFORMATION (400-feet), was \$19.99, now	\$14.99	1621-222 PARTIES ARE FUN (350-feet), was \$19.99, now	\$14.99	1621-200 LEARNING FROM CLASS DISCUSSION (400-feet)	\$19.99
1621-155 FINDING THE RIGHT JOB (400-feet), was \$19.99, now	\$14.99	1618 PIONEER JOURNEY ACROSS THE APALACHIANS (500-feet)	\$24.99	1621-243 SAFE USE OF TOOLS (200-feet)	\$14.99
1618 FRED AND BILLY TAKE AN AIRPLANE TRIP (350-feet), was \$19.99, now	\$14.99	1621-229 PLANNING FOR SUCCESS (350-feet), was \$19.99, now	\$14.99	1621-275 WAYS TO SETTLE DISPUTES (400-feet)	\$14.99
1618 FRED MEETS A BANK (400-feet), was \$14.99, now	\$ 9.99	1621-230 PLAYGROUND SAFETY (375-feet), was \$19.99, now	\$14.99	1621-277 WE GO TO SCHOOL (400-feet)	\$14.99
1621-424 FRIENDSHIP BEGINS AT HOME (600-feet), was \$29.99, now	\$19.99	1621-231 POLITICAL PARTIES (375-feet), was \$19.99, now	\$14.99	1621-278 WHAT IS BUSINESS (400-feet)	\$14.99
1618 THE FUN OF BEING THOUGHTFUL (375-feet)	\$19.99	1621-232 POSTURE HABITS (375-feet)	\$19.99	1621-280 WHAT IS MONEY (400-feet)	\$14.99
1618 FUN THAT BUILDS GOOD HEALTH (400-feet)	\$19.99	1621-234 PRESERVING FOODS (375-feet), was \$19.99, now	\$14.99	1621-281 WHAT IS A CORPORATION (400-feet)	\$14.99
1621-168 HAND INDUSTRIES OF MEXICO (400-feet), was \$19.99, now	\$14.99	1621-236 PUBLIC OPINION IN OUR DEMOCRACY (350-feet)	\$19.99	1621-283 WHAT MAKES A GOOD PARTY (400-feet)	\$14.99
1618 HELPING IN THE CARE OF YOUNGER CHILDREN (350-feet)	\$19.99	1621-611 PUNCTUATION IN EVERYDAY LIFE (400-feet)	\$19.99	1621-284 WHAT TO DO ON A DATE (400-feet)	\$14.99
1621-497 THE HIGH JUMP (350-feet)	\$14.99	1621-238 READY TO TYPE (350-feet), was \$14.99, now	\$ 9.99	1621-290 WISE BUYING (400-feet)	\$14.99
1621-169 THE HONEST WOODSMAN (400-feet), was \$19.99, now	\$14.99	1621-239 REST AND HEALTH (400-feet)	\$14.99	1621-430 WHY WE RESPECT THE LAW (500-feet)	\$19.99
1621-170 HOW MAN MADE DAY (400-feet in Color), was \$29.99, now	\$19.99	1621-595 RURAL LIFE OF MEXICO (350-feet in Color), was \$29.99, now	\$19.99	1621-506 MIND YOUR MANNERS (400-feet)	\$19.99
1621-171 HOW TO BE WELL GROOMED (400-feet), was \$19.99, now	\$14.99	1618 SAFE LIVING IN YOUR COMMUNITY (350-feet)	\$19.99	1621-551 THE POLE VAULT (300-feet)	\$14.99
1621-176 HOW TO JUDGE FACTS (400-feet), was \$19.99, now	\$14.99	1618 SAFETY IN WINTER (400-feet)	\$19.99	1621-627 ARCTIC BORDERLAND IN WINTER (375-feet in Color)	\$24.99
1621-178 HOW TO KEEP A JOB (400-feet), was \$19.99, now	\$14.99	1621-259 SCHOOL ACTIVITIES AND YOU (400-feet)	\$19.99	1618 FORCE AND MOTION (350-feet)	\$19.99
1621-181 HOW TO REMEMBER (400-feet), was \$19.99, now	\$14.99	1621-466 SCHOOLS OF MEXICO (400-feet), was \$14.99, now	\$ 9.99	1618 HEALTHY LUNGS (400-feet)	\$19.99
1621-186 HOW WE COOPERATE (400-feet)	\$19.99	1621-618 SCIENCE AND WOOD UTILIZATION (200-feet in Color)	\$14.99	1618 LIFE IN A DROP OF WATER (350-feet)	\$19.99
		1621-244 SCIENCE AND WOOD UTILIZATION (200-feet), was \$9.99, now	\$ 6.99	1618 BIRDS OF THE DOORYARD (350-feet in Color)	\$29.99
		1621-245 SEAPORTS OF THE PACIFIC COAST (400-feet), was \$19.99, now	\$14.99	1618 FRISKY THE CALF (400-feet)	\$19.99
		1618 THE SECRETARY'S DAY (400-feet), was \$14.99, now	\$ 9.99	1618 GEOGRAPHY OF THE SOUTHERN STATES (400-feet)	\$19.99
		1618 THE SECRETARY TAKES DICTATION (400-feet), was \$14.99, now	\$ 9.99	1618 IMPROVE YOUR HANDWRITING (300-feet)	\$19.99
		1621-626 THE SECRETARY TAKES DICTATION (350-feet in Color)	\$29.99	1618 I WANT TO BE A SECRETARY (600-feet in Color)	\$29.99
		1618 THE SECRETARY TRANSCRIBES (350-feet), was \$14.99, now	\$ 9.99	1618 LADY OF THE LAKE: BACKGROUND FOR LITERATURE (400-feet)	\$19.99
		1621-250 SELF-CONSCIOUS GUY (400-feet)	\$19.99	1618 MAMMALS OF THE ROCKY MOUNTAINS (350-feet)	\$19.99
		1621-468 SHARING ECONOMIC RISKS (400-feet), was \$19.99, now	\$14.99	1618 MARINE ANIMALS AND THEIR FOODS (350-feet)	\$19.99
		1621-253 SHARING WORK AT HOME (400-feet), was \$19.99, now	\$14.99	1618 OUR BASIC CIVIL RIGHTS (475-feet)	\$24.99
		1621-462 SHY GUY (500-feet)	\$24.99	1618 PARIS, THE CITY AND THE PEOPLE (400-feet in Color)	\$29.99
				1618 PLANTATION SYSTEM IN SOUTHERN LIFE (400-feet)	\$19.99
				1618 SAFE LIVING AT HOME (350-feet)	\$19.99
				1618 SAFETY WITH EVERYDAY TOOLS (300-feet)	\$19.99
				1618 SCIENCE AND SUPERSTITION (400-feet)	\$19.99

1618 THE STRING TRIO (325-feet).....	\$19.99
1618 UNDERSTANDING THE CHINESE (350-feet in Color).....	\$29.99
1618 USE OF FORESTS (350-feet).....	\$19.99
1618 WHO ARE THE PEOPLE OF AMERICA (400-feet).....	\$9.99

ENCYCLOPAEDIA BRITANNICA

Here is an extensive selection of E. B. F. instructional subjects. Black and white subjects in this line sell new at \$55.00 per 400-ft. reel with color approximately double. Longer subjects are priced proportionately greater. At Blackhawk's low prices for these good used prints, you save up to 80% and 85% of the cost of a new print!

1618 AIRPLANE CHANGES OUR WORLD MAP (400-feet).....	\$12.99
1621-297 AIRPORT (400-feet).....	\$12.99
1621-299 ANIMALS IN MODERN LIFE (350-feet).....	\$19.99
1621-300 APHIDS (350-feet).....	\$19.99
1618 BABY MEETS HIS PARENTS (400-feet).....	\$19.99
1621-303 BALL HANDLING IN FOOTBALL (350-feet).....	\$19.99
1621-305 BLOCKING IN FOOTBALL (350-feet).....	\$19.99
1621-306 THE BRASS CHOIR (400-feet).....	\$19.99
1621-309 BUILDING AMERICA'S HOUSES (375-feet).....	\$19.99
1618 BUILDING A HIGHWAY (375-feet).....	\$19.99
1621-312 CATCHING IN BASEBALL (400-feet).....	\$14.99
1621-316 DEFENSIVE FOOTWORK IN BASKETBALL (350-feet).....	\$19.99
1618 DISTANCE RACES (350-feet).....	\$14.99
1621-519 DISTRIBUTING AMERICA'S GOODS (400-feet).....	\$19.99
1621-520 DISTRIBUTION OF FOOD (400-feet).....	\$19.99
1618 GRAY SQUIRREL (400-feet).....	\$19.99
1621-605 GROWTH OF CITIES (350-feet).....	\$14.99
1618 HITTING IN BASEBALL (350-feet).....	\$19.99
1618 HOME COOKERY OF FISH (350-feet).....	\$ 9.99
1621-327 HOME ELECTRICAL APPLIANCES (350-feet).....	\$14.99
1618 IMMUNIZATION (400-feet).....	\$19.99
1618 THE LONGHOUSE PEOPLE (850-feet).....	\$29.99
1618 MAKING GLASS FOR HOUSES (400-feet).....	\$19.99
1618 MEXICO—RURAL NINOS (350-feet).....	\$19.99
1618 OUR BASIC INDEPENDENCE (700-feet).....	\$39.99
1621-344 PNEUMONIA (350-feet).....	\$19.99
1618 THE POLICEMAN (400-feet).....	\$14.99
1618 PRINCIPLES OF BAKING (400-feet).....	\$14.99
1618 PRINCIPLES OF COOKING (350-feet).....	\$14.99
1618 PRINCIPLES OF HOME CANNING (400-feet).....	\$ 9.99
1621-349 PROBLEMS OF HOUSING (400-feet).....	\$ 9.99
1621-350 PRODUCTION OF FOODS (350-feet).....	\$19.99
1618 PROPERTY TAXATION (350-feet).....	\$19.99
1621-355 SCIENCE AND AGRICULTURE (400-feet).....	\$19.99
1618 SEEDS OF DESTRUCTION (400-feet in Color).....	\$24.99
1621-357 SHOOTING IN BASKETBALL (350-feet).....	\$19.99
1618 THE SYMPHONY ORCHESTRA (400-feet).....	\$14.99
1621-363 TACKLING IN FOOTBALL (350-feet).....	\$14.99
1618 THERMODYNAMICS (400-feet).....	\$14.99
1618 THIS VITAL EARTH (400-feet in Color).....	\$14.99
1618 THROWING IN BASEBALL (375-feet).....	\$19.99
1618 TUBERCULOSIS (400-feet).....	\$19.99
1621-373 WASTAGE OF HUMAN RESOURCES (400-feet).....	\$19.99
1618 WORLD AFFAIRS ARE YOUR AFFAIRS (900-feet).....	\$29.99
1618 WORLD TRADE FOR BETTER LIVING (450-feet).....	\$19.99
1618 CARE OF PETS (400-feet).....	\$19.99
1618 EARLY SETTLERS OF NEW ENGLAND (SALEM, 1626-1629) (400-feet).....	\$19.99
1618 FROG (300-feet).....	\$19.99
1618 HEART AND CIRCULATION (400-feet).....	\$19.99
1618 MAILMAN (400-feet).....	\$19.99
1618 PLAY IN THE SNOW (350-feet).....	\$19.99
1618 PRAIRIE PROVINCES OF CANADA (400-feet).....	\$14.99
1618 ROBIN REDBREAST (400-feet).....	\$19.99
1618 WYOMING LAND OF OURS (350-feet).....	\$9.99

McGRAW-HILL

Here is a varied selection of good used 16mm. sound prints of McGraw-Hill instructional films. These used prints may be purchased at savings amounting to as much as 80% from the price of a new print!

1618 BASKETBALL TECHNIQUE FOR GIRLS (400-feet).....	\$14.99
1618 BUILDING A MUD ADOBE (350-feet).....	\$14.99
1618 CARING FOR YOUR TOYS (500-feet).....	\$14.99
1618 A CITIZEN MAKES A DECISION (700-feet).....	\$29.99
1618 COLOUR IN CLAY (400-feet in Color).....	\$29.99
1621-388 COOKING: PLANNING AND ORGANIZATION (400-feet).....	\$19.99
1618 DRAWING FOR BEGINNERS: THE CIRCLE (350-feet).....	\$14.99
1621-393 FUR TRADE (400-feet).....	\$14.99
1618 HOW ANIMALS EAT (350-feet).....	\$14.99
1621-457 HOW DO YOU DO? (600-feet).....	\$19.99
1618 JUDY LEARNS ABOUT MILK (400-feet).....	\$14.99
1618 LEARNING TO USE YOUR BRUSH (300-feet).....	\$14.99
1621-395 LET'S PLAY WITH CLAY: BOWLS (400-feet).....	\$14.99
1618 OUR SHRINKING WORLD (400-feet).....	\$ 9.99
1618 PAINTING: SOLID FORMS (350-feet).....	\$14.99
1621-397 PARTS OF NINE (400-feet).....	\$14.99
1621-399 SAFETY BEGINS AT HOME (400-feet).....	\$19.99
1618 SEWING: CHARACTERISTICS AND HANDLING OF MATERIAL (350-feet).....	\$14.99
1618 SEWING: ADVANCED SEAMS (400-feet).....	\$ 9.99
1618 SEWING: FITTING A PATTERN (400-feet).....	\$ 9.99
1618 SEWING: FUNDAMENTALS (400-feet).....	\$ 9.99
1618 SEWING: PATTERN INTERPRETATION (350-feet).....	\$14.99
1618 SEWING: SIMPLE SEAMS (350-feet).....	\$14.99
1618 SEWING: SLIDE FASTENERS (350-feet).....	\$14.99
1618 SPEECH: USING YOUR VOICE (350-feet).....	\$14.99
1618 THE SUN'S FAMILY (350-feet).....	\$14.99
1618 TOMMY'S DAY (600-feet).....	\$29.99

1621-403 WE THE PEOPLE (275-feet).....	\$14.99
1621-459 WHAT IS FOUR (600-feet).....	\$19.99
1618 WHAT MAKES RAIN (400-feet).....	\$14.99
1618 LIGHT AND SHADE: ELEMENTS OF DESIGN (400-feet).....	\$14.99
1621-392 FUR SEAL (400-feet).....	\$14.99
1618 DRAWINGS FOR BEGINNERS: THE RECTANGLE (350-feet).....	\$14.99
1618 DRAWINGS FOR BEGINNERS: THE TRIANGLE (350-feet).....	\$14.99

MARCH OF TIME FORUM EDITIONS AND TELEVISION PRODUCTIONS

Distributed by McGraw-Hill

Thousands of prints of these March of Time Forum Editions and products from television have been sold, but very few, relatively speaking, have shown up on the used market in the last few years. Now we again have a limited stock of some of these excellent subjects, at very substantial savings over what new prints would cost today!

1617 AIRWAYS OF THE FUTURE (425-feet).....	\$14.99
1621-436 AMERICANS, ALL (575-feet).....	\$14.99
1621-434 AMERICAN COP (650-feet).....	\$14.99
1621-435 AMERICAN TEACHER (550-feet).....	\$14.99
1621-437 AMERICA'S TRAFFIC PROBLEMS (575-feet).....	\$14.99
1621-439 BATTLE FOR BREAD (600-feet).....	\$14.99
1617 CAREERS FOR GIRLS (300-feet).....	\$ 9.99
1617 CANADIAN BOOM (900-feet), was \$19.99, now \$ 9.99	
1621-406 CHILDREN IN TROUBLE (375-feet).....	\$ 9.99
1621-442 FIGHT FOR BETTER SCHOOLS (725-feet).....	\$14.99
1617 THE FIGHT GAME (650-feet).....	\$11.11
1617 JAPAN AND DEMOCRACY (650-feet).....	\$ 9.99
16617 LIFE WITH JUNIOR (650-feet).....	\$14.44
1621-446 NATIONS CAPITOL, THE (550-feet).....	\$14.99
1621-447 NEW FRONTIERS OF MEDICINE (600-feet).....	\$14.99
1617 NEW INDIA'S PEOPLE (1000-feet).....	\$14.99
1621-448 NEW WAYS IN FARMING (800-feet).....	\$14.99
1621-449 THE PACIFIC COAST (650-feet).....	\$14.99
1621-450 PALESTINE (575-feet).....	\$14.99
1621-452 PHILIPPINE REPUBLIC (575-feet).....	\$14.99
1617 PROGRESS REPORT FROM PAKISTAN (900-feet), was \$19.99, now \$12.99	
1617 SCHOOL AND THE COMMUNITY (900-feet), was \$19.99, now \$ 9.99	
1617 SCHOOLS MARCH ON (600-feet).....	\$ 9.99
1617 TITO, NEW ALLY? (600-feet).....	\$ 9.99
1621-444 REPUBLIC OF ITALY (600-feet).....	\$14.99
1621-451 PORTUGAL (425-feet).....	\$14.99

KNOWLEDGE BUILDERS

A varied selection of these widely distributed instructional films at prices that are but a fraction of the selling cost of new prints.

1621 599 BABY'S FIRST YEAR (425-feet).....	\$14.99
1621-600 BEFORE THE BABY COMES (425-feet).....	\$14.99
1621-601 THE CHILD GROWS UP (425-feet).....	\$14.99
1621-379 CONGRUENT FIGURES (425-feet).....	\$14.99
1618 FROM FARM TO FACTORIES (1500-feet).....	\$29.99
1618 HERDSMEN AND FARMERS (1300-feet).....	\$29.99
1621-432 INDIRECT MEASUREMENT (425-feet).....	\$14.99
1621-382 LAYING THE ATLANTIC CABLE (400-feet).....	\$14.99
1621-383 LINES AND ANGLES (425-feet).....	\$14.99
1621-384 LOCUS (425-feet).....	\$14.99
1618 A NATION'S SEARCH FOR GRASS (350-feet).....	\$ 9.99
1618 OUR NATIONAL GOVERNMENT (400-feet).....	\$14.99
1618 OUT OF THE EARTH (1300-feet).....	\$29.99
1618 RECTILINEAR COORDINATES (400-feet).....	\$ 9.99
1618 THE STORY OF CULTURE (1300-feet).....	\$29.99
1618 THE WORLD WE LIVE IN (375-feet).....	\$ 9.99

NATIONAL FILM BOARD

An interesting selection of these popular films with prints available in both black and white, and color.

1621-100 ABEGWEIT (300-feet).....	\$ 9.99
1621-102 CANADA, WHEAT STORY (200-feet).....	\$ 6.99
1621-614 KNIFE AND FORK (650-feet).....	\$12.99
1621-415 PAINTERS OF QUEBEC (600-feet in Color).....	\$24.99
1621-103 THE PEACE BUILDERS (375-feet).....	\$ 7.99
1621-416 TOMORROW'S TIMBERS (550-feet in Color).....	\$24.99

VOCATIONAL GUIDANCE

1618 LAUNDERING AND DRY CLEANING (400-feet).....	\$ 8.88
1618 LIFE INSURANCE OCCUPATION (400-feet).....	\$ 8.88
1621-553 POULTRY RAISING (400-feet).....	\$ 8.88
1618 TRUCKING (400-feet).....	\$ 8.88

TEACHING FILMS, INC.

1621-512 ANIMALS OF THE FARM (375-feet).....	\$14.44
1621-527 BEHIND THE SCENES AT THE AIRPORT (350-feet).....	\$14.44
1621-518 COMMUNICATION AND OUR TOWN (400-feet).....	\$14.44
1621-609 MUSICAL INSTRUMENTS—THE STRINGS (400-feet).....	\$14.44
1621-533 IT'S YOUR LIBRARY (400-feet).....	\$14.44

INTERNATIONAL FILM BUREAU

1618 AIRPLANES ARE FOR SUSAN AND BILLY (500-feet in Color).....	\$24.99
1618 BUILDING A SET (275-feet).....	\$19.99
1618 DESIGNING A SET (375-feet in Color).....	\$29.99
1618 DIRECTING A PLAY (400-feet).....	\$19.99
1618 MAKING PICTURES AT THE GANG AGE (CREATIVE HANDS) (200-feet in Color).....	\$14.44
1621-622 SENSE INTO DOLLARS (350-feet).....	\$14.44
1618 VEGETABLE INSECTS (800-feet in Color).....	\$29.99

SIMMEL-MESERVEY, INC.

1621-514 ARRANGING THE BUFFET SUPPER (200-feet).....	\$14.44
1618 ARRANGING THE TEA TABLE (200-feet in Color).....	\$14.99

1621-526 REVIEW OF ARRANGING THE TEA TABLE (200-feet in Color).....	\$14.44
1621-607 REVIEW OF ARRANGING THE TABLE (200-feet).....	\$ 7.99
1618 DINNER PARTY (600-feet in Color).....	\$29.99
1618 LET'S GIVE A TEA (700-feet in Color).....	\$29.99
1618 LET'S MAKE A CAKE (200-feet in Color).....	\$ 9.99
1618 REVIEW OF A DINNER PARTY (225-feet in Color).....	\$14.44
1621-554 REVIEW OF A DINNER PARTY (200-feet).....	\$ 9.99
1621-606 GROWING OF WHEAT (350-feet).....	\$19.99
1621-591 JUNIOR PROM (700-feet in Color).....	\$29.99
1621-583 LET'S GIVE A TEA (725-feet).....	\$19.99
1618 PIPEVINE SWALLOWTAIL BUTTERFLY (650-feet in Color).....	\$29.99
1618 TIDE POOL LIFE (400-feet in Color).....	\$24.99
1618 WHEAT: THE STAFF OF LIFE (400-feet).....	\$19.99
1618 WHEAT: THE STAFF OF LIFE (400-feet in Color).....	\$29.99
1618 MONARCH BUTTERFLY (400-feet in Color).....	\$24.99

LOUIS DeROCHEMONT'S

"THE EARTH AND ITS PEOPLE"

Produced by United World Films, Inc.

1618 CANADA'S NEW FARMLANDS (PEACE RIVER DISTRICT, ALBERTA) (700-feet).....	\$39.99
1618 CATTLE AND THE CORN BELT (700-feet).....	\$39.99
1618 THE CHANGING COTTON BELT (SOUTH-EAST U. S. A.) (700-feet).....	\$39.99
1618 FRENCH-CANADIANS (ST. LAWRENCE LOWLAND, QUEBEC) (700-feet).....	\$39.99
1618 MAINE HARBOR TOWN (U. S. A. NORTH-EAST NEW ENGLAND) (700-feet).....	\$39.99
1618 THE PO RIVER VALLEY, ITALY (750-feet).....	\$39.99
1618 A U. S. COMMUNITY AND ITS CITIZENS (700-feet).....	\$39.99
1618 FARMER-FISHERMEN OF NORWAY (700-feet).....	\$29.99
1618 LIFE CYCLE OF A FROG (400-feet).....	\$14.99

FROM VARIED PRODUCERS . . .

1621-597 ANDES (350-feet), Hollywood Enterprises.....	\$14.99
1618 BABES IN THE WOODS (400-feet), Paul F. Moss/Almanac Films.....	\$14.99
1618 CONSTRUCTIVE CHEMISTRY (350-feet), Paul E. Moss/Almanac Films.....	\$14.99
1618 COUNTY GOVERNMENT (600-feet), Progressive Pictures.....	\$19.99
1618 DATES (350-feet), Hollywood Film Enterprises.....	\$14.99
1618 DAVID GOES TO MARKET (400-feet), Tomkins Films.....	\$14.99
1618 A DIESEL LOCOMOTIVE (400-feet in Color), Arthur Barr.....	\$29.99
1621-573 THE FAMILY (725-feet), U. S. Office of Education.....	\$14.99
1618 FROM SMALL BEGINNINGS (275-feet in Color), Apex.....	\$14.99
1618 HOW TO MAKE AN ETCHING (700-feet), Academic Films.....	\$19.99
1621-580 HOW TO TEACH WITH FILM (700-feet), Cathedral Films.....	\$19.99
1618 HOW WE WRITE MUSIC (600-feet), University of Iowa.....	\$29.99
1618 INTRODUCING ALICE (400-feet in Color), Cornell College.....	\$14.99
1618 LEARNING TO MIX COLORS (150-feet in Color), McGraw-Hill.....	\$14.99
1621-609 MUSICAL INSTRUMENTS: THE STRINGS (400-feet), Teaching Films.....	\$14.99
1621-610 NATURE'S FORCES (275-feet), Edited Pictures.....	\$ 9.99
1621-543 ORIGIN OF MATHEMATICS (350-feet), Brandon Films.....	\$14.99
1618 PERCENTAGE (400-feet), Johnson Hunt Productions.....	\$19.99
1618 PIPES IN THE HOUSE (400-feet), Churchill-Wexler.....	\$14.99
1618 POSTURE PALS (350-feet in Color), Avis Films.....	\$19.99
1618 THE PUBLIC LIFE OF ABRAHAM LINCOLN (1000-feet). Highlights from the D. W. Griffith feature production, "Abraham Lincoln", starring Walter Huston.....	\$49.99
1618 SEWING SIMPLE SEAMS (400-feet), Centron Films.....	\$ 9.99
1618 SITTING RIGHT (300-feet), Association Films.....	\$ 9.99
1618 SKIPPY AND THE THREE R'S (1000-feet), National Association of Education.....	\$19.99
1621-474 WATER SUPPLY (400-feet), Academy Films.....	\$19.99
1618 WISCONSIN MAKES ITS OWN LAWS (1100-feet in Color), Academy Films.....	\$49.99
1618 EARTH (LATITUDE AND LONGITUDE) (350-feet), Edited Films.....	\$ 9.99
1618 MACBETH (550-feet), Eastin Pictures.....	\$19.99
1618 MODERN BUSINESS MACHINES (600-feet), Teaching Aids Exchange.....	\$19.99
1618 UGANDA AND SUDAN (500-feet in Color), Academy Films.....	\$24.99
1621-405 BRAZIL (350-feet), National Geographic Society.....	\$14.99
1618 ADVANCED TYPING—DUPLICATING AND MANUSCRIPT (900-feet), U. S. Navy.....	\$ 9.99
1618 BAND ATTENTION (350-feet), Capitol.....	\$19.99

Postage is additional to the cost of film. Shipping weights run at 2-lbs. for films up to 400-feet in length; 3-lbs. for those of 401 to 800-feet; 4-lbs. for 801 to 1200-feet; 5-lbs. for 1201 to 1600-feet. All footages shown in listing are approximate. We guarantee all of these used 16mm. sound instructional films to be in good used condition—and to be satisfactory to you. Any films which you order and which you do not wish to retain—for any reason—may be returned, within ten days after delivery to you, and substantially in the condition in which they were received by you, for exchange, credit or refund.

USED 16mm. SOUND MUSICAL FILMS

This group was made for television in the early 1950's. It is, on average, ten years newer than the "Soundies" musicals which were produced during World War II. These subjects range in length between 100 and 125-feet, with individual selections frequently running to 150-feet and some to almost 200-feet. And, we must admit, there are a very few subjects that run a bit less than 100-feet. All are on 200-ft. capacity (5-inch) reels.

These musicals, unlike the "Soundies" that preceded them, are all in normal position for normal 16mm. projection. Too, they feature a number of present day headliners who have come into prominence in the years since the war. Prints are sold for nontheatrical and home use only, and television and theatrical rights are reserved.

Average lengths: 100 to 125-feet
Shipping weight: 1 subject, 11-ozs.; 2 subjects, 1-lb.;
each additional two subjects, 1-lb.



Toni Arden
 99-3210 'Deed I Do\$1.98

Toni & Jan Arden
 99-3213 Manhattan\$1.98

Anita Aros
 99-6501 Fiddle Fiddle\$1.98
 99-6503 Hejarc Kati\$1.98
 99-6505 Hungarian Dance No. 1\$1.98
 99-6506 Waltz of the Flowers\$1.98
 99-6507 Hungarian Dance No. 6\$1.98

Bonnie Baker
 99-7103 What Are Little Girls Made Of\$1.98

Connie Boswell
 99-5402 I Know What It Means To Be Lonesome\$1.98

Elton Britt
 99-12402 Cowpoke\$1.98
 99-12403 A Mighty Pretty Waltz\$1.98
 99-12405 They're Burning Down The House I Was Brung Up In\$1.98

Velma Carey
 99-14802 Nobody Knows The Trouble I've Seen\$1.98
 99-14805 Ave Maria\$1.98

Frankie Carle
 99-11307 Penguin At The Waldorf\$2.49

Del Casino
 99-11401 Oh Marie\$1.98

Cass County Boys
 99-3401 Sagebrush Serenade\$1.98
 99-3403 Go West Young Man Go West\$1.98
 99-3404 Which Way'd They Go\$1.98

Page Cavanaugh
 99-2702 Dinah\$1.98

Pete Daily
 99-3104 O Tannenbaum\$1.98

Martha Davis
 99-0201 I'll Remember April\$1.49
 99-0202 Martha's Boogie\$1.49
 99-0203 We Just Couldn't Say Goodbye\$1.49
 99-0204 Just Goodbye\$1.49
 99-0205 Vip-I-Ty Vip-I-Ty Vop\$1.49

De Castro Sisters
 99-17605 Shootin' Iron\$1.98

Delta Rhythm Boys
 99-12801 Fan-Tan Fanny\$1.98
 99-12806 The Gypsy In My Soul\$1.98
 99-12807 Never Underestimate The Power Of A Woman\$1.98

Clark Dennis
 99-2006 Stars Are The Windows Of Heaven\$1.98

Nancy Donovan
 99-9001 It's The Same Old Shillelagh\$1.98
 99-9004 Galway Bay\$1.98

Irving Fields Trio
 99-10301 Miami Beach Rhumba\$1.98
 99-10310 Gypsy Festival\$1.98
 99-10312 Music Box Serenade\$1.98

Stan Fisher
 99-14504 Hungarian Rhapsody No. 2\$1.98

Willie Fischer
 99-10901 Silver Bell\$1.98
 99-10903 Little Brown Jug\$1.98
 99-10904 Sweet Adeline\$1.98
 99-10905 Listen To The Mocking Bird\$1.98

—THIS GROUP OF USED 16mm. SOUND MUSICALS PRICED AT \$1.33 EACH—

Toni Arden
 99-3202 But Beautiful
 99-3203 Where Can I Go
 99-3205 You're Breaking My Heart
 99-3206 Don't Worry 'Bout Me
 99-3207 Out Of Nowhere
 99-3208 Once
 99-3209 My Ideal

Toni & Jan Arden
 99-3211 Spesh'ly You
 99-3212 Do I Love You?
 99-3214 You Gotta Show Me

Bonnie Baker
 99-7105 The Bongo Song

Pamela Britton
 99-10501 Bloop Bloop
 99-10502 I Wish I Was
 99-10503 A Bird In A Gilded Cage
 99-10504 A Two-Seated Saddle and a One-Gaited Horse
 99-10505 Sing A Tropical Song
 99-10506 Call Me A Taxi

Velma Carey
 99-14803 Sometimes I Feel Like A Motherless Child

Arline Carmen
 99-11103 La Danza

Del Casino
 99-11402 I Apologize

Hank Fort
 99-14301 I Didn't Know The Gun Was Loaded\$1.98

Jimmy Foster
 99-12705 Lullaby Of Broadway\$1.98

Four Jacks & A Jill
 99-17103 Don't Sit Under The Apple Tree\$1.98
 99-17105 The Trolley Song\$1.98

Jacob Gimpel
 99-4101 Waltz In A Flat Major (Chopin)\$1.49
 99-4102 Tarantella (Chopin)\$1.49

Guadalajara Boys
 99-2601 El Cumbanchero\$1.49

Guardsmen
 99-5702 The Man Who Broke The Bank At Monte Carlo\$1.98

Connie Haines
 99-5808 Too Many Hearts\$1.98

Richard Hayes
 99-16905 That Old Black Magic\$1.49

Red Ingle
 99-4201 Out Of Nowhere\$1.98
 99-4202 "A" You're Adorable\$1.98
 99-4203 The Man With The Big Sombrero\$1.98
 99-4204 You Can't Be Fit As A Fiddle\$1.98
 99-4206 Concerto In E\$1.98

Gloria Jean
 99-11902 Shrimp Boats\$1.98
 99-11906 Moon Song\$1.98

Allan Jones
 99-6602 Over And Over And Over\$1.98
 99-6603 La Vina E Bella\$1.98
 99-6604 The Monkey And The Organ Grinder\$1.98
 99-6606 All My Love\$1.98
 99-6607 The World Is Mine Tonight\$1.98
 99-6608 The Lonesome Road\$1.98
 99-6609 Take Me In Your Arms\$1.98
 99-6610 Questa O Quella from "Rigoletto"\$1.98

Jana Jones
 99-15801 Mean To Me\$1.49

Jordanaires
 99-9501 Annie Laurie\$1.98
 99-9502 Something Within\$1.98
 99-9503 Shadrack\$1.98
 99-9504 Clancy Lowered The Boom\$1.98
 99-9505 My Journey To The Sky\$1.98
 99-9506 Dig A Little Deeper\$1.98
 99-9507 Joshua Fit De Battle Of Jericho\$1.98

King Sisters
 99-0304 Divorce Me C. O. D.\$1.98
 99-0306 Idaho\$1.98
 99-0307 Route 66\$1.98
 99-0309 Dipsy Doodle\$1.98

Marina Koshetz
 99-3704 Are Maria\$1.49
 99-3706 "Merry Widow" Medley\$1.49

Paul Kohler & Jini
 99-14402 Stars And Stripes Forever\$1.49

Danny Kuaana
 99-2403 Papa Ina E\$1.98

Steve Lawrence
 99-7201 Hands Across The Table\$2.49
 99-7202 Little Girl\$2.49
 99-7203 All My Love Belongs To You\$2.49
 99-7204 Never Leave Me\$2.49

Bill Lawrence
 99-18602 The Moon Was Yellow\$1.98
 99-18603 I Get A Kick Out Of You\$1.98
 99-18604 There Is No Greater Love\$1.98
 99-18605 S'posin'\$1.98

Katie, Lee & Barbara Allen
 99-7702 On Top Of Old Smokey\$1.98
 99-7703 Charmin' Bells\$1.98

Ada Leonard
 99-7502 Poinciana\$1.98
 99-7504 It's The Same Old Shillelagh\$1.98
 99-7506 Indiana\$1.98

Denise Lor
 99-18504 Dream A Little Dream Of Me\$1.98
 99-18505 Darling Je Vous Aime Beaucoup\$1.98

99-11403 Paradise
 99-11404 What Is This Thing Called Love
 99-11405 Then It Isn't Love

Cass County Boys
 99-3402 Gotta Get Me Somebody To Love
 33-3405 The Texas Song

Paul Cavanaugh
 99-2701 The Three Bears
 99-2704 This Time The Dream's On Me
 99-2705 Don't You Go 'Way Mad

Pete Daily
 99-3102 Daily Double
 99-3103 Goat Blues

DeCastro Sisters
 99-17602 Cuban Nightingale (Sun Sun Babae)

Clark Dennis
 99-2001 Molly O'Reilly
 99-2002 Hello Patsy Fagan
 99-2003 Rose of Tralee
 99-2004 How Can You Buy Killarney
 99-2005 Tenderly

Leo Diamond
 99-6102 Ballet Medley
 99-6103 I'm Waiting for the Robert E. Lee

Nick Lucas
 99-11603 Walking My Baby Back Home\$1.98
 99-11604 I Love The Sunshine Of Your Smile\$1.98
 99-11605 Get Out Those Old Records\$1.98
 99-11607 Looking At The World Through Rose Colored Glasses\$1.98

Sergei Malavsky
 99-4402 Zigeunerweisen\$1.98
 99-4403 Gypsy Songs and Dances\$1.98
 99-4404 The Old Refrain and Polkas\$1.98
 99-4405 Strauss Medley\$1.98

Frances McCann
 99-11806 The Last Rose Of Summer\$1.98
 99-11807 The Breeze And I\$1.98

Jimmy McHugh
 99-4903 I Can't Give You Anything But Love\$1.98
 99-4904 Jimmy McHugh's Music Shop\$1.98

Men of Song
 99-15701 Cry Of The Wild Goose\$1.98
 99-15702 The Blue Tail Fly\$1.98
 99-15705 Noah Found Grace In The Eyes Of The Lord\$1.98
 99-15706 De Campdown Races\$1.98
 99-15707 Love's Old Sweet Song\$1.98
 99-15710 Play That Barbershop Chord\$1.98

Ray Middleton
 99-9801 On The Road To Mandalay\$1.49

Mitchell Choirboys
 99-2303 Adeste Fideles\$1.98
 99-2305 Thanksgiving Medley\$1.98
 99-2306 Old MacDonald Had A Farm\$1.98
 99-2311 Down By The Station\$1.98

Carlos Molina
 99-3803 Serenata Espagnola\$1.98
 99-3805 Mambo No. 8\$1.98

Art Morton
 99-11501 My Baby Just Cares For Me\$1.49

Mary Osborne
 99-1801 In The Good Old Summertime\$1.98

Tony Pastor
 99-8704 Margie\$1.98
 99-8705 Come On-A My House\$1.98
 99-8707 Your Red Wagon\$1.98

Carlos Ramirez
 99-3508 Toreador Song from "Carmen"\$1.98

Alvino Rey
 99-11202 My Bonnie Lies Over The Ocean\$1.98
 99-11204 Stars And Stripes Forever\$1.98
 99-11206 Cumana\$1.98

Chuy Reyes
 99-5901 Rhumba Boogie\$1.49

Tex Ritter
 99-1308 Thank You\$1.98

Lanny Ross
 99-6304 Lover\$1.98
 99-6305 Carry Me Back To The Lone Prairie\$1.98

Rowena
 99-13502 Early One Morning\$1.98
 99-13505 He's Gone\$1.98

Andy Russell & Della
 99-3307 Mus'rat\$1.98
 99-3308 John Henry\$1.98
 99-3310 Dark As A Dungeon\$1.98

Jerry Shard Trio
 99-18601 12th Street Rag\$1.98
 99-18602 By The Beautiful Sea\$1.98
 99-18604 I Like Mountain Music\$1.98

Ginny Simms
 99-7905 You Brought A New Kind Of Love To Me\$1.98

99-6104 Rumanian Rhapsody No. 1
 99-6105 5 and 10 Cent Store Concerto

Dinning Sisters
 99-9103 You're A Character, Dear
 99-9105 Mornin' on the Farm
 99-9106 Pig Foot Fete

Nancy Donovan
 99-9002 My Lost Melody
 99-9003 I Concentrate On You
 99-9005 Poor Wayfaring Stranger

Irving Fields Trio
 99-10303 Scratch My Back
 99-10305 Gypsy Festival
 99-10306 Mexican Grasshopper
 99-10307 Mexican Hotfoot
 99-10309 Cuban Thunderbird
 99-10311 Fox Hunt

Stan Fisher
 99-14501 Rumanian Rhapsody No. One
 99-14502 Stan's Boogie
 99-14503 Dance of the Comedians
 99-14505 Malaguena

Hank Fort
 99-14302 Honey Pie, Sugar Lamb
 99-14303 Foot Patten
 99-14304 Save Your Confederate Money
 99-14305 You Can't Hurt Me Now Cause I'm Dead

Skylarks
 99-9703 Vandeville Is Back\$1.98
 99-9705 When My Sugar Walks Down The Street\$1.98

Sportsmen
 99-11703 Good Night Ladies\$1.98

Starfighters
 99-2501 Ain't She Sweet\$1.98
 99-2503 Lullaby Of Broadway\$1.98

Marti Stevens
 99-9302 Autumn Leaves\$1.49
 99-9304 While We're Young\$1.49
 99-9305 There's No Two Ways About Love\$1.49

Gale Storm
 99-2804 I Been Down In Texas\$1.98
 99-2805 Are You From Dixie\$1.98

Merle Travis
 99-3301 Petticoat Fever\$1.98
 99-3302 Sweet Temptation\$1.98
 99-3304 Spoonin' Moon\$1.98
 99-3305 Too Much Sugar For A Dime\$1.98
 99-3306 Lost John\$1.98
 99-3307 Mus'rat\$1.98
 99-3308 John Henry\$1.98
 99-3310 Dark As A Dungeon\$1.98

Wesley Tuttle
 99-0503 Yodeling Boogie\$1.98
 99-0504 When Payday Rolls Around\$1.98
 99-0505 Strawberry Roan\$1.98

Beverly Tyler
 99-6405 It's A Big Wide Wonderful World\$1.49

University Four
 99-18301 Slow Poke\$1.98
 99-18302 Cry\$1.98
 88-18303 Eight Nine Ten\$1.98
 99-18304 The Hot Canary\$1.98
 99-18305 Joe Jumps\$1.98

Johnny Vadal
 99-14201 Yellow Shoes\$1.98
 99-14202 Miltz\$1.98
 99-14203 Loretta\$1.98
 99-14205 Elmer's Polka\$1.98

Romo Vincent
 99-13301 Way Down Yonder In New Orleans\$1.98
 99-13303 Basin Street Blues\$1.98
 99-13304 Half Of Me\$1.98
 99-13306 It's A Good Day\$1.98
 99-13307 Jerico\$1.98

Fran Warren
 99-13102 A Sunday Kind Of Love\$1.98
 99-13104 Anytime\$1.98
 99-13106 I Hear A Rhapsody\$1.98

Weavers
 99-6002 Around The World\$1.98
 99-6003 So Long\$1.98

Tex Williams
 99-8106 Tusa Trot\$1.98

Yogi Yorgesson
 99-4702 Lena's Wedding\$2.49

Florian Zabach
 99-12103 The Happy Whistler\$1.98
 99-12105 The Walzing Cat\$1.98
 99-12106 Jazz Pizzicato\$1.98

Sunny Gale
 99-16001 Ain't Misbehavin'
 99-16002 Wheel Of Fortune
 99-16004 A Good Man Is Hard To Find

The Guardsmen
 99-5701 No Ring On Her Finger

Connie Haines
 99-5805 Of Man Mose
 99-5809 The Turtle Song
 99-5810 Who's Gonna Shoe My Party Little Feet

Gloria Jean
 99-11903 Coquita Lopez
 99-11904 Soon
 99-11905 Fools Rush In

King Sisters
 99-0301 Dreamer's Lullaby
 99-0302 Life Begins At Fourteen
 99-0303 Keep Smiling

USED 16mm. SOUND MUSICALS PRICED AT \$1.33 EACH (Continued)

99-0305 Some Days There Just Ain't No Fish
99-0308 Penthouse Serenade
99-0310 It's Easy To Remember

Steve Lawrence

99-7205 Mine and Mine Alone

Katie, Lee and Barbara Allen

99-7704 Venezuela
99-7701 Colorado Trail and Woolly Boogie Beat
99-7705 I Ride An Old Paint

Ada Leonard

99-7501 El Cumbanchero
99-7503 Hotcha Chorna Brown
99-7505 It's So Nice To Have a Man Around the House

Denise Lor

99-18502 I'll Remember April

Nick Lucas

99-11601 Bela Bimba
99-11606 Marie Ah Marie

Mary Mayo

99-18201 Molly Malone
99-18202 I Never Dreamed
99-18203 Just A Whirlin' For You
99-18204 Waiting
99-18205 Summer Love

Frances McCann

99-11801 Ich Liebe Dich
99-11802 Villa
99-11803 White Hearts Are Singing
99-11804 Give Me One Hour
99-11805 The Vagabond King Waltz

Jimmy McHugh

99-4901 When My Sugar Walks Down the Street
99-4902 Exactly Like You
99-4905 I Can't Believe That You're In Love With Me
99-4906 I Must Have That Man

Men of Song

99-15703 Ave Maria
99-15704 Drill Ye Farriers Drill
99-15708 My Mustache
99-15709 The Bicycle Saddle and Bill

Mitchell Choirboys

99-2308 Men of Harlech
99-2310 Children's Medley

Carlos Molina

99-3802 Lengua Maia
99-3804 Mambo Jambo
99-3806 Mambo No. 8
99-3807 El Compas Del Mambo
99-3808 Eso No
99-3809 Come to the Mardi Gras
99-3810 Love This Night Will Live
99-3811 Cao Cao Maui Picao
99-3812 Silverio

Mary Osborne

99-1802 All or Nothing At All
99-1803 You Won't Be Satisfied
99-1804 What a Difference a Day Made
99-1805 Love Is Just Around the Corner

Tony Pastor

99-8701 Brother Bill
99-8702 Kiss Me
99-8703 Don't Worry About Strangers
99-8706 Life Is So Peculiar

Pied Pipers

99-6202 Goodbye Romance
99-6203 We Four

Carlos Ramirez

99-3502 I'm Afraid
99-3503 Baia
99-3504 Ay Ay Ay
99-3505 Magic Is the Moonlight
99-3506 Kiss of Fire
99-3507 All My Love

99-3509 Prologue from "Pagliacci"
99-3510 The Peanut Vendor

Lanny Ross

99-6301 Hands Across the Table
99-6302 Boutonnere
99-6303 If

Rowena

99-13503 Ribbon Bow

Madelyn Russell

99-17201 Warmhearted Woman
99-17202 My Resistance Is Low
99-17203 The Puppet Who Dances Be-Bop
99-17204 Scarlet Ribbons
99-17205 I'll Be Seeing You

Jerry Shard Trio

99-18603 Mamma Don't Allow It

Skylarks

99-9701 Dish Rag
99-9702 The Parlor Piano
99-9704 When You and I Were Young Maggie Blues
99-9706 Way Up the Hudson

Sportsmen

99-11702 Black Ball Ferry Line
99-11705 Roll Jordan Roll

Starlighters

99-2502 Rain on the Roof
99-2504 Poinciana
99-2505 Come to the Fair

April Stevens

99-13201 Noodlin' Rag
99-13202 Lover Man
99-13203 Dreamy Melody
99-13205 Put Me in Your Pocket
99-13206 Meant To Tell You
99-13207 Tricks of the Trade

Mel Torme

99-1002 Trouble Is a Girl

Bobby Troup

99-12001 Daddy
99-12002 Snootie Little Cutie
99-12003 Baby, Baby All the Time
99-12004 I'm Such a Hungry Man
99-12005 Lonely Girl
99-12006 Heidi

Johnny Vadal

99-14204 Clap Hands

June Valli

99-18403 Full Moon and Empty Arms
99-18404 So Madly in Love
99-18405 Strange Sensation

Romo Vincent

99-13308 Shine

Fran Warren

99-13101 I Said My Pajamas
99-13103 Take a Letter Miss Smith
99-13105 For Heaven's Sake
99-13107 You Don't Know What Love Is

Whippoorwills

99-5101 Walking With You
99-5102 Arkansas Traveler
99-5103 Hard Life Blues
99-5104 Get On Board Lil' Chillon
99-5105 Ma, He's Making Eyes At Me

Harry Zimmerman

99-13701 Opus No. One
99-13702 Harlem Nocturne

THIS GROUP OF USED 16mm. SOUND MUSICALS PRICED AT 99c EACH**Jan Arden**

99-12302 I'm A Fool To Want You
99-12303 My Gypsy Heart
99-12304 Sing You Sinners

Norman Atkins & Arline Carmen

99-11101 Fisherman's Love Song And Revelry
99-11102 La Ci Dorem La Mano from "Don Giovanni"

Norman Atkins

99-11104 Toreador Song from "Carmen"
99-11105 Habanera from "Carmen"
99-11106 The Green-Eyed Dragon
99-11107 Some Day

Cliff Ayers

99-17501 Here Am I, Broken Hearted
99-17502 Blue Prelude
99-17503 I Surrender Dear
99-17504 Sentimental Journey
99-17505 For Me And My Gal

Bando Da Lua Boys

99-4301 Baia
99-4302 Camana
99-4304 Alo Alo

Ray Barber

99-17401 Don't Break The Spell
99-17402 She Was Crying Softly
99-17403 No Orchids For My Lady
99-17404 Someone I Used To Know
99-17405 Satan Wears A Satin Gown

Jenny Barrett

99-15902 Regular Man
99-15904 A Cottage For Sale
99-15905 'Deed I Do

Betty Brewer

99-10402 Darn That Dream
99-10403 I'm Nobody's Baby
99-10404 I'm Just Wild About Harry

Phil Brito

99-16701 Sweetheart Of Sigma Chi
99-16702 Sweet Lorraine
99-16703 Mama
99-16704 For One Kiss Of Love
99-16705 It's Been A Long Long Time

Dick Brown

99-18001 Love Me Or Leave Me
99-18002 I Don't Want To Walk Without You
99-18003 Garden In The Rain
99-18004 A Love Like Yours
99-18005 With These Hands

Maureen Cannon

99-15301 Sing You Sinners
99-15302 Row Row Row
99-15303 There'll Be Some Changes Made
99-15304 Between The Devil And The Deep Blue Sea
99-15305 I Don't Care

Lily Ann Carol

99-16401 After You've Gone
99-16403 The Gypsy In My Soul
99-16404 A Smile Will Go A Long Long Way

Ike Carpenter

99-4801 Hungarian Rhapsody No. 1
99-4802 Love That Boy
99-4803 Dancers In Love
99-4804 The Man On The Carousel
99-4805 It's The Talk Of The Town

Cheerleaders

99-9902 Relax
99-9903 There'll Be Some Changes Made
99-9904 Orange Colored Sky
99-9905 County Fair

Jan Clayton

99-11005 Waitin' For My Dearie
99-11006 Tread On The Tail O' My Coat

Betty Clooney

99-17803 Jealous
99-17805 A Guy Is A Guy

Bill Conlon

99-18101 Lover
99-18102 Once
99-18103 Moana Lisa
99-18104 Beyond The Blue Horizon
99-18105 I'll Get By

Continental

99-8901 V'a D'la Joie and Flight Of The Bumble Bee
99-8903 F'Attendral
99-8904 Fiddle Fiddle

Victoria Cordova

99-15001 Be Mine Tonight (Noche De Rondal)
99-15002 Dancing With You
99-15004 Green Moon
99-15005 Mademoiselle Ooh La La

Martha Davis

99-6201 I'll Remember April
99-6202 Martha's Boogie
99-6203 We Just Couldn't Say Goodbye
99-6205 Vip-I-Ty Vip-I-Ty Vop

Alan Dean

99-17901 Tenderly
99-17902 If You Go
99-17903 Circus
99-17904 Out Of This World
99-17905 Mademoiselle De Paris

Di Gatanos

99-4601 A Waltz
99-4605 Dancing To Jeannie

Larry Douglas

99-17702 Take Me In Your Arms
99-17703 I Hear A Rhapsody
99-17704 Prisoner Of Love
99-17705 Give Me The Moonlight, Give Me The Girl

Ewing Sisters

99-5106 So Long Go Long

Dreamers

99-5605 Whistlin' Joe

Franklin Cass & Monica Lane

99-16101 Just The Way You Are
99-16102 That We Is Me And You
99-16103 Tell Me That You Love Me Tonight
99-16105 Misirlou

Charles Fredericks

99-5501 Folk Songs
99-5502 Prisoner Of Love
99-5503 Fiegaro Aria from "The Barber Of Seville"
99-5505 De Glory Road

Carl Galian

99-3602 Sentimiento Gaucho
99-3603 Malagueña
99-3604 Tumbando Cana
99-3605 Jungle Rumba

Jacob Gimpel

99-4103 Preludes In C Sharp Minor and D Minor (Chopin)
99-4104 Preludes In F Sharp Minor and B Flat Minor (Chopin)
99-4105 Rondo Sonata In C Major Op. 24 (Weber)

Royce Goodrich

99-12601 Come To The Mardi Gras
99-12602 Just One Of Those Things
99-12603 The House Is Haunted
99-12604 Jungle Drums
99-12605 To You

Joe Graydon

99-5603 Two Sleepy People
99-5604 Just The Way You Are

Gloria Grey

99-16203 Makin' Whoopee

Happy Jesters

99-17301 Bermuda
99-17302 Over A Bottle Of Wine
99-17303 Be My Life's Companion
99-17304 Africa
99-17305 Rag Mop

Stuart Harris

99-10001 Skylark
99-10002 The Things We Did Last Summer
99-10003 Forgive Me
99-10004 I Love You Much Too Much
99-10005 April In Paris

Mary Hatcher

99-9602 I Don't Care If The Sun Don't Shine
99-9603 I Can't Believe That You're In Love With Me
99-9604 I've Got The World On A String
99-9605 Jealous
99-9606 A Sunday Kind Of Love

Richard Hayes

99-16901 Too Young
99-16902 I'm Gonna Live Till I Die
99-16903 Babalu
99-16904 If You Are But A Dream

Bob Haymes

99-15602 I'm A Fool To Want You
99-15603 While W're Young
99-15604 Jezebel

June Hutton

99-8801 Yours
99-8802 Tenderly
99-8803 P. S. I Love You
99-8804 Miss You
99-8805 Why

Herb Jeffries

99-1502 A Woman Is A Worrisome Thing
99-1505 When I Write My Song
99-1507 Angel Eyes
99-1509 The Swamp Girl
99-1512 In My Heart

Jana Jones

99-15802 Is It Always Like This
99-15805 I Wonder What Became Of Me

Marina Koshetz

99-3701 Jewel Song From "Faust"
99-3703 There Is No Sorrow
99-3705 Ay Ay Ay
99-3707 Je Vous Adore
99-3708 Operetta and Beautiful Love
99-3709 Song Of Surrender
99-3710 Golden Earrings
99-3711 Until Tonight
99-3712 You're Wonderful

Paul Kohler & Jini

99-14403 "Poel And Peasant" Overture
99-14404 Mambo Jambo

Sid Lawson

99-15401 Wanderin'
99-15402 The World Is Mine Tonight
99-15403 Brazil
99-15404 It's A Big Wide Wonderful World
99-15405 You're Breaking My Heart

Dorothy Loudon

99-8402 I'm The Loneliest Gal In Town
99-8403 Billy
99-8405 Back To Denegal

Lorna Lynn

99-15601 Ta-Ra-Ra-Boom-Dee-E
99-15603 Dearie
99-15605 I'm Bashful

Freddie Martell

99-17001 The Loveliness Of You
99-17002 Thanks For The Memory
99-17003 Stars In Your Eyes
99-17004 There's No Tomorrow
99-17005 You Belong To My Heart

Mary Ellen Quartet

99-3902 The Blacksmith Blues
99-3904 Pretty Eyed Baby
99-3905 Undecided

Mr. and Mrs. 88

99-14701 Detour
99-14703 Wherever There's Me There's You
99-14704 Dual Boogie

Ving Merlin

99-8602 Holiday For Strings
99-8603 Bumble Boogie
99-8604 Open String Concerto
99-8605 Jazz Pizzicato

Ray Middleton

99-9802 Mally Malone

Richard Monti

99-15102 Visto La Giubba from "Pagliacci"
99-15103 Come Back To Sorrento
99-15105 Lucky Lucky Me

Marion Morgan

99-15201 Penthouse Serenade
99-15202 Everywhere You Go
99-15203 I Wanna Be Loved
99-15204 Almost Like Being In Love
99-15205 The Matador

Art Morton

99-11501 My Baby Just Cares For Me

Phil Ohman

99-5301 Southern Fried
99-5302 Strawberry Samba
99-5303 So Lovely And So Beautiful
99-5304 Dancing With A Deb

Carl Ravazza

99-3001 Martha
99-3002 There's No Tomorrow
99-3003 Rock Rock Rock
99-3004 Vieni Su
99-3005 Ballin' The Jack
99-3006 Tampico
99-3007 I Got Ideas
99-3008 Forever Mine (Noche De Ronda)
99-3009 And The Angels Sing
99-3010 My Heart Sings
99-3011 Ugly Woman

Redheads

99-5201 What's That Beatin' On My Head
99-5202 Misery And Molasses
99-5204 Hoop-Dee-Dee

Chuy Reyes

99-5902 Gitanerias
99-5903 Camana
99-5904 Jack Jack Jack
99-5905 Take Your Girl To The Movies

Don Reynolds

99-16301 You Call It Madness
99-16302 Jump Through The Ring
99-16303 Walking My Baby Back Home
99-16304 For Every Man There's A Woman
99-16305 Beware

Robin Roberts

99-15501 Johnnie Has Gone For A Soldier
99-15503 Lolly To Dum Da
99-15504 The Old Maid
99-15505 The Golden Vanity

**Rose Marie**

99-7001 Colorado
99-7003 My Mama Says No No
99-7004 Chen A Luna
99-7005 Cryin' My Heart Out For You
99-7006 This Is It

Andy Russell & Della

99-9401 Just The Two Of Us
99-9402 Women Women Women
99-9404 Is It Yes Or Is It No
99-9405 Who Shot The Hole In My Sombrero
99-9406 Tell Me Why

Miriam Seabold

99-13802 Jumping At The Ballet

Billy Shepard

99-16501 Manhattan
99-16502 My Yiddish Mamma
99-16503 Blue Velvet
99-16504 I'll Walk Alone

Arthur Lee Simpkins

99-1901 Come Back To Sorrento
99-1903 Swing Low Sweet Chariot
99-1904 Eli Eli

Joe Sodja

99-14101 Soda Blues
99-14104 Ida

Jon Steele & Sondra

BLACKHAWK'S CURRENT SELECTION OF GOOD USED 16mm. SOUND FILMS

Shipping weights: Films up to 400-feet, 2-lbs.; 401 to 800-feet, 3-lbs.;
801 to 1200-feet, 4-lbs.; 1201 to 1600-feet, 5-lbs. with
feature length films weighing, on average, 8-lbs.

CARTOONS

Average length of these subjects is 250-feet
each unless other footage is shown.

1601-ABOU BEN BOOGIE, Walter Lantz Cartoon	\$7.99
1601-THE CAT AND THE BELL, Willie Mouse	\$7.99
1601-BGG CRACKER SUITE, Walter Lantz Cartoon	\$7.99
1601-THE FRAME-UP, Gandy Goose	\$7.99
1601-THE GOOSE FLES HIGH, Gandy Goose	\$7.99
1601-IT MUST BE LOVE, Terrytoon	\$7.99
1601-JUST ASK JUPITER, Farmer Al Falfa	\$7.99
1601-MAN'S BEST FRIEND, Walter Lantz Cartoon	\$7.99
1601-MOTHER GOOSE ON THE LOOSE, Walter Lantz Cartoon	\$7.99
1601-MOUSE TRAPPERS, Anda Panda	\$7.99
1601-QUEEN OF HEARTS, Fairy Tale Cartoon	\$7.99
1601-THE NUT FACTORY, Cubby Bear	\$7.99
1601-TOYLAND BROADCAST, Pictorial	\$6.66
1601-THE BEACHNUT, Woody Woodpecker	\$9.99
1601-THE FLY'S BRIDE, Aesop's Fable	\$5.55
1601-TOONERVILLE PICNIC, Commonwealth	\$14.95
1601-MICKEY SAVES THE AIR MAIL, Mickey Mouse	\$11.11

ANIMAL FILMS

1609-BLUE BLOODS (350-feet), Thoroughbred horses	\$7.99
1609-CAGED FURY (300-feet), Wild animal circus act	\$9.99
1609-CARNIVAL AT THE ZOO (300-feet)	\$9.99
1609-CHIMP THE AVIATOR (300-feet)	\$9.99
1609-THE CHIMP'S JAMBOREE (300-feet)	\$9.99
1609-THE CHIMP STEPS OUT (300-feet)	\$9.99
1609-A DOG GONE STORY (300-feet)	\$9.99
1609-HOW DO YOU ZOO (400-feet)	\$9.99
1609-TEACH YOUR DOG TRICKS (300-feet)	\$9.99
1609-THREE LITTLE BRUINS MAKE FRIENDS (300-feet)	\$9.99
1609-WHO'S NEW AT THE ZOO (300-feet)	\$9.99
1609-WHO'S WHO AT THE BRONX ZOO (350-feet)	\$9.99
1609-THE CHIMP'S VACATION (350-feet)	\$9.99
1609-HOT SHOT HERO (250-feet)	\$9.99
1609-ZOO'S WHO (300-feet)	\$9.99

SILENTS

1600-DON QUIXOTE (300-feet), Fairy Tale Cartoon	\$5.98
1600-FISH FRY (300-feet), Andy Panda Cartoon	\$5.98
1600-FIVE MIDWESTERN RAILROADS (300-feet), A Blackhawk Film	\$9.98
1600-HERE COMES THE CIRCUS (300-feet)	\$5.98
1600-MABLE AND PATTY VISIT THE WORLD'S FAIR AT SAN FRANCISCO (400-feet)	\$12.98
1600-MARY'S LITTLE LAMB (300-feet in Color), Fairy Tale Cartoon	\$8.99
1600-NIGHT BEFORE CHRISTMAS (375-feet), Castle	\$6.98
1600-TIN CAN TOURIST (300-feet), Farmer Al Falfa Cartoon	\$5.98
1600-TITANIC (400-feet), A Blackhawk Film	\$11.98
1600-THE LOAN STRANGER (250-feet), A Woody Woodpecker Cartoon	\$6.98
1600-THE CIRCUS SLICKER (300-feet), W. C. Fields	\$7.98
1600-KNOCKOUT BUSTER (550-feet), with Buster Brown, A vintage 16mm, optical reduction print	\$19.98
1600-GO GET 'EM (650-feet on 2 reels) with Ray Gallagher, A vintage 16mm, optical reduction print	\$19.98
1600-SOUTH OF THE EQUADOR (2000-feet on 5 reels) with Kenneth McDonald, A vintage 16mm, optical reduction print	\$49.98
1600-VOLANDAM (300-feet), "Cities of Other Lands Series"	\$4.99
1600-BRONCO BILLY AND THE GREASER (400-feet)	\$9.98
1600-ALL NIGHT LONG (800-feet)	\$19.98
1600-BATTLE AT ELDERBUSH GULCH (800-feet on 2-reels)	\$19.98
1600-BUFFALO BILL'S WILD WEST SHOW (600-feet)	\$19.98
1600-CURE FOR POKERITIS (400-feet)	\$11.98
1600-EASY STREET (700-feet)	\$19.98
1600-FAMOUS TRAINS OF WESTERN RAILROADS (275-feet)	\$12.98
1600-FIRST 500 MILE INDIANAPOLIS SPEEDWAY RACE (300-feet)	\$12.98
1600-FIRST GLIDDEN TOUR (300-feet)	\$12.98
1600-FROM HORSE CAR TO SUBWAY IN NEW YORK CITY (600-feet)	\$19.98
1600-GEORGETOWN LOOP (225-feet)	\$8.98
1600-GREAT MOMENTS FROM "THE BIRTH OF A NATION" (400-feet)	\$12.98
1600-HEBRON THE ANCIENT (350-feet)	\$5.98
1600-THE HIDDEN VOICE (600-feet)	\$19.98
1600-KIKO AT THE BAT (250-feet)	\$4.99
1600-MAGIC OF MELIES (400-feet)	\$11.98
1600-MELODRAMA RIDES THE RAILS (400-feet)	\$9.98
1600-MOVIE NIGHT (800-feet on 2-reels)	\$19.98
1600-RAILROAD RAIDER OF '62 (400-feet)	\$9.98
1600-TEDDY AT THE THROTTLE (800-feet on 2-reels)	\$19.98
1600-THEIR PURPLE MOMENT (800-feet on 2-reels)	\$19.98
1600-THRILLS FROM THE LIGHTNING RAIDER (500-feet on 2-reels)	\$19.98
1600-TWO TARS (850-feet on 3-reels)	\$24.98
1600-THE VAGABOND (750-feet)	\$19.98
1600-OUR DAREDEVIL CHIEF (800-feet on 2-reels)	\$19.98
1600-BIG BUSINESS (700-feet on 2-reels)	\$19.98
1600-THE HOODED HELPER (800-feet on 2-reels)	\$19.98
1600-THE DISCIPLE (1900-feet on 5-reels)	\$59.98
1600-LEAVE 'EM LAUGHING (800-feet on 2-reels)	\$19.98
1600-THE HOME BREAKERS (750-feet on 2-reels)	\$19.98
1600-RACQUET ACTION (300-feet)	\$4.99
1600-THIS IS PARIS (300-feet)	\$5.99
1600-ARCTIC THRILLS (300-feet)	\$5.99
1600-THREE LITTLE BRUINS IN THE WOODS (300-feet)	\$5.99
1600-ROAMIN' IN SCOTLAND (300-feet)	\$5.99
1600-ALICE IN WONDERLAND (300-feet)	\$5.99

TRAVEL

1600-LONEDALE OPERATOR (400-feet)	\$9.98
1600-THE TOLL GATE (1700-feet on 3-reels)	\$59.98

1605-AMERICA'S CAPITAL (WASHINGTON, D. C.) (300-feet)	\$9.99
1605-BELGIUM (600-feet)	\$19.99
1605-BERMUDA HOLIDAY (300-feet)	\$9.99
1605-BROADWAY (350-feet)	\$9.99
1605-CALLING ON CAIRO (300-feet)	\$9.99
1605-CHICAGO (350-feet), "This Land of Ours"	\$7.99
1605-DENMARK, FAIRYTALE LAND (1000-feet)	\$19.99
1605-DISTRICT OF COLUMBIA (WASHINGTON, D. C.) (350-feet in Color), "This Land of Ours"	\$19.99
1605-GATEWAY TO THE HIMALAYAS (300-feet)	\$9.99
1605-GENEVA, THE INTERNATIONAL CITY (350-feet in Color)	\$19.99
1605-GIANTS AND DWARFS, THE CONGO (500-feet)	\$14.99
1605-GLACIER NATIONAL PARK (300-feet)	\$9.99
1605-GLIMPSES OF RIO DE JANEIRO (650-feet)	\$19.99
1605-HELSINKI, CAPITAL OF SPORTS (450-feet)	\$9.99
1605-HOLIDAY IN HOLLAND (300-feet)	\$9.99
1605-HOLIDAY TIME IN SWEDEN (650-feet)	\$14.99
1605-IN AND AROUND AMSTERDAM (350-feet in Color)	\$19.99
1605-LAND OF THE PHARAOH'S (300-feet)	\$9.99
1605-LAND OF THE SLEEPING FIRE, GUATEMALA (400-feet)	\$9.99
1605-LAUSANNE, RENDEZVOUS OF THE WORLD, SWITZERLAND (350-feet in Color)	\$19.99
1605-LET'S LOOK AT FLORIDA (1000-feet)	\$19.99
1605-LIFE IN STOCKHOLM (400-feet)	\$9.99
1605-LUXEMBOURG AT WORK (500-feet)	\$9.99
1605-MEXICO (300-feet)	\$9.99
1605-MODERN ROME (350-feet)	\$9.99
1605-MOUNT VERNON (350-feet)	\$9.99
1605-NEW ENGLAND HOLIDAY (300-feet)	\$9.99
1605-PERILOUS PARADISE (500-feet), Zamboanga	\$19.99
1605-PICTURESQUE SWEDEN (800-feet)	\$19.99
1605-SHANGHAI (300-feet)	\$9.99
1605-SUNLIT NIGHTS LAND CRUISE (450-feet), Holiday on Swedish State Railways	\$12.99
1605-THIS IS JAPAN (300-feet)	\$9.99
1605-WASHINGTON, THE CAPITAL CITY (350-feet)	\$9.99
1605-WINTER IN THE SWISS ALPS (500-feet), This print is in slightly sub-standard condition	\$9.99
1605-YELLOWSTONE NATIONAL PARK (300-feet)	\$9.99
1605-YOUTH AND SUMMER IN SWEDEN (700-feet)	\$12.99
1605-BANFF AND LAKE LOUISE (300-feet)	\$9.99
1605-CALIFORNIA PICTURE BOOK (300-feet)	\$9.99
1605-CHINA (350-feet)	\$9.99
1605-DENMARK FAIRYTALE LAND (500-feet)	\$12.99
1605-THE DUTCH WAY (800-feet)	\$9.99
1605-FLORIDA HOLIDAY (300-feet)	\$9.99
1605-HOLLAND BLOOMS AGAIN (600-feet in Color)	\$19.99
1605-HOLLYWOOD HOLIDAY (350-feet)	\$9.99
1605-MAGICIANS OF INDIA (325-feet)	\$9.99
1605-NEW YORK, THE WONDER CITY (350-feet)	\$9.99
1605-NORWAY-A NATION ON SKIS (900-feet)	\$14.44
1605-BRYCE-ZION-GRAND CANYON (300-feet)	\$9.99
1605-DENMARK (350-feet in Color)	\$22.22
1605-HAWAII (350-feet in Color)	\$29.95
1605-A TOUR THROUGH DENMARK (350-feet)	\$9.95
1605-NILE RIVER AND PEOPLE OF THE LOWER RIVER (600-feet)	\$29.98

VARIETY FILMS

1615-THE FISHERMAN (150-feet), Gerald Snitzer and Allen Miner in a pantomime set to music	\$4.99
1615-THE MOTHER (350-feet), An imaginary episode woven around James McNeill Whistler's famous painting	\$9.99
2615-BLOOD MONEY (175-feet in Color), A descriptive monologue of destitution portrayed by a guitar and an eye with the help of Gerald Snitzer and Allen Miner	\$4.99
1615-THE FISHERMAN (300-feet in Color)	\$12.99
1615-GOLDIE GOES BROKE (1100-feet), From the popular TV series "Goldie" starring Betty Hutton	\$19.99
1615-THE LITTLE BALL BOUNCES (500-feet), With Liam Deum, Ruth White, and John McGovern	\$9.98
1615-RIPCORD (700-feet), A Hollywood featurette	\$9.99
1615-A TALE OF THE REDWOODS (650-feet), Starring Harry Davenport	\$16.66
1615-THREE MUSKETEERS (300-feet), It's "All for one and one for all" as these expert swordsmen find themselves in a thrilling suspenseful race to retrieve the Queen's diamonds	\$9.99
1615-WAR OF THE PLANETS (300-feet), Desperate men from a strange universe kidnap a noted scientist to help them stem unearthly forces of an outlaw planet in this science-fiction thriller	\$12.99
1615-WILD HORSE AND THE LITTLE BRAVE (300-feet), Wild Beauty, the brave stallion, is befriended by a young Indian boy and saves a herd of horses from a band of rustlers	\$9.99

WESTERN SHORTS

1608-CALGARY COWBOY STAMPEDE (300-feet)	\$9.99
1608-RED STALLION'S REVENGE (300-feet)	\$9.99

POPULAR MUSIC

1603-COLLEGE CAPERS (300-feet), Catchy arrangements of well-known college songs	\$9.99
1603-LET'S SING A COLLEGE SONG (300-feet), The Gordonaire	\$7.99
1603-OLD DOG TRAY (550-feet), The Stephen Foster song, dramatized and sung by Ken Darby	\$9.99

and The King's Men	\$12.99
1603-SONGS TO REMEMBER (300-feet), The Men and Maids of Melody	\$7.99
1603-SYNCOATED SWING (275-feet) with Victor Young and his orchestra	\$7.99
1603-ALL GIRL MELODY MAKERS (275-feet) with Dave Schooler and his 21 Swinghearts	\$6.66
1603-CHAMPAGNE FOR TWO (700-feet), Musical comedy with George Reeves and Billy Daniels	\$14.99
1603-COLLEGE AND CARNIVAL RHYTHM (300-feet)	\$7.99
1603-CUBAN RHYTHMS (325-feet)	\$7.99
1603-DOUBLE RHYTHM (650-feet) with Lee Dixon and the Nielsen Twins	\$14.99
1603-HAWAIIAN RHYTHMS (350-feet) with Constance Moore	\$7.95
1603-JEANNE WITH THE LIGHT BROWN HAIR (600-feet) with Donn Reed, Joy Gwynell	\$7.95
1603-MERRY MUSICALS (275-feet) with Ruth Clayton, The Four King Sisters	\$7.95
1603-SHOWBOAT MELODIES (275-feet), Songs of the South with the Marshalls, the Dixieairs singing "Waiting for the Robert E. Lee", Men and Maids of Melody singing "In the Good Old Summer Time"	\$5.99
1603-SINGING STARS (300-feet) with Jerry Wayne, Jerry Cooper, and Lanny Ross	\$6.95
1603-SOUTH AMERICAN SWING (275-feet) with Ray Sinatra's Orchestra and Buddy Rogers' Orchestra	\$7.99

SPORTS

1602-SNOW SPEED (300-feet), Castle	\$7.99
1602-BATTLING BASS (275-feet), Opens with shots of a man fishing near Tamiami Trail, and continues with scenes of bass fishing from a light boat and from an outboard motor boat. Several underwater shots of bass taking bait and being hooked	\$9.99
1602-FOOTBALL PARADE OF 1950 (300-feet), Outstanding plays from the year's outstanding college football meets	\$7.99
1602-FOOTBALL PARADE OF 1951 (300-feet), Castle Films	\$7.99
1602-FOOTBALL PARADE OF 1952 (275-feet), Plays that made 1952 football history	\$7.99
1602-FOOTBALL PARADE OF 1953 (300-feet), Castle Films	\$7.99
1602-ICE CAPERS (300-feet), Irving Jaffe, a world-champion ice skater demonstrates his style and speed and gives pointers on skating. Comedy interludes are provided by "Joe Flop"	\$9.99
1602-THE HURDLES (400-feet), Fine points of hurdling in the track meet. United World Track and Field Series	\$9.99
1602-AWAY WITH THE BALL (300-feet), The unique history of the ball as an object in sports—from the cave man up to the Harlem Globetrotters—from soccer in a gym to girls playing underwater polo	\$8.95
1602-FOOTBALL THRILLS OF 1943 (350-feet), Castle	\$7.99
1602-ICE CARNIVAL (300-feet), Castle	\$7.99
1602-SPORT THRILLS OF 1949 (300-feet), Castle	\$6.99
1602-SPORTING RECORDS (350-feet), Castle. Quiz game on important records in many sports	\$5.99
1602-SPORTS AROUND THE GLOBE (350-feet), Castle	\$7.99
1602-SPORTS AROUND THE WORLD (300-feet), Sterling. Includes scenes from numerous sporting events, both at home and abroad, with sequences of Europe's pre-Olympic warm-up	\$5.55
1602-SUN VALLEY SKI CHASE (300-feet), Official	\$7.99
1602-THRILL A SECOND (250-feet), Castle. Sensation-seekers, men and women, risk their necks to give you thrills. Parachuting, human cannonball, slide for life, racing auto smashups, bug-boat marathon	\$7.99
1602-UNDERWATER ADVENTURE (300-feet), Sterling	\$7.95
1602-WINTER SPORTS (350-feet), Official. Championships of snow and ice show the way it should be done. Beautifully photographed amid the white splendor of mountain and lake. Skiing, skating, tobogganing, bob-sledding, ice-sailing, snow trotting—and plenty of snow fun	\$9.99
1602-WITH ROD AND GUN IN CANADA (350-feet in Color), Sports Parade	\$19.98
1602-WORLD SERIES OF 1947 (300-feet), Official	\$6.99

ADVENTURE

1604-ALLIGATOR THRILLS (350-feet)	\$9.99
1604-ANIMALS UNLIMITED (700-feet on 2-reels), Some of the few places left in the world where wild animal life can be seen in its natural state are in the Union of South Africa	\$19.95
1604-ARCTIC THRILLS (350-feet), An exciting polar bear hunt amid the icebergs and glaciers of the great Baffin Bay	\$9.99
1604-BACK COUNTRY TROUT (500-feet)	\$6.66
1604-BIG MOUTH BASS (250-feet)	\$9.99
1604-BUNNIES AND BEAGLES (500-feet), Here is the story of the Cottontail—from litter to adult—and his precarious existence, with dangers of predatory creatures, weather, loss of cover, and the hunter \$11.11	\$11.11
1604-BROADTAILS AND BLUE GEES (500-feet)	\$11.11
1604-CHASING RAINBOWS (300-feet), Trout fishing	\$9.99
1604-CLIFF HANGERS (350-feet), The camera follows members of the Alpine Club of Canada on a hazardous climb up a rugged peak in the Canadian Rockies	\$9.99
1604-CROCODILE THRILLS (350-feet)	\$9.99
1604-DESERT ANGLERS (300-feet), Bass fishing	\$9.99
1604-DUCKS AND DRAKES (350-feet)	\$7.95
1604-DUEL IN THE POOL (500-feet), A fishing contest	\$6.66
1604-ELEPHANT HUNT (275-feet)	\$9.95
1604-THE ENCHANTED MILE (500-feet), Shots of the mile-long fishing preserves on Paradise River in Pennsylvania, where anglers can enjoy some of the finest trout fishing in the world as the water is constantly stocked	\$6.66
1604-FLAMING JUNGLE (300-feet), Thrills, danger and excitement as men and beasts attempt to escape a scaring wall of flames in the middle of the African Sudan	\$9.95
1604-FLYING TARGETS (300-feet)	\$9.99
1604-HOLD 'EM COWBOY (350-feet), Rodeo thrills	\$6.99
1604-KEEP 'EM BITING (400-feet), The story behind the scenes of fishing conservation	\$6.66
1604-KING OF THE NORTHWEST (500-feet), With emphasis on the instinctive fight of the salmon to reach their proper spawning grounds to reproduce,	\$9.99

shows the frantic, tragic drive to move upstream over violent waters	\$11.11
1604-MAN AGAINST MT. EVEREST (300-feet)	\$9.99
1604-MAN TAMERS OF MEXICO (300-feet), Deep sea fishing	\$9.99
1604-MARSH MARAUDERS (300-feet in Color), Duck hunting	\$29.95
1604-THE MIGHTY MUSKY (500-feet), Thrilling encounters between fish and fishermen	\$11.11
1604-MUSKY FEVER (200-feet)	\$4.44
1604-PADERAC, THE BLACK RIVER (500-feet)	\$9.95
1604-PHEASANT ISLAND (200-feet)	\$4.44
1604-POND MAGIC (500-feet)	\$6.66
1604-THE RETURN OF THE WILD TURKEY (500-feet)	\$11.11
1604-THE SANTEE-COOPER STORY (500-feet), The story of the Santee-Cooper Dam project and its effect on the Rockfish, or Striped Bass, when they were impounded in new fresh water environment	\$6.66
1604-SIMBA, KILLER LION (300-feet)	\$9.99
1604-SMALL FRY SPORTSMAN'S HOLIDAY (450-feet in Color), A typical family at a typical lake demonstrate the excitement and fun of "pan" fishing	\$22.22
1604-S.O.S. ICEBERG (275-feet), An exciting story of a shipwreck in the Arctic—and a daring swim through icy waters to secure help while disaster threatens a group of survivors	\$9.95
1604-SPORTSMEN AT WORK (500-feet)	\$6.66
1604-STeady NOW (400-feet in Color), Actual training of bird dogs to "Wing" and "Shot"	\$19.99
1604-THE STRIPERS ARE RUNNING (500-feet), Features the contests between the striped bass, an eager and savage battler who seems to strike willingly when stalked, and the anglers who pursue him in their colorful "beach buggies"	\$8.88
1604-TIGER FANGS (350-feet)	\$9.99
1604-TIGERS OF THE DEEP (350-feet), Big game fishing	\$9.95
1604-UNDERWATER SPEARFISHING (600-feet)	\$7.95
1604-WATER IS GOLD (500-feet), A study of water conservation in the United States, and a review of the primary concerns—rate of pollution, and the alarming water table drop in all states	\$6.66
1604-THE WHITETAIL DEER (500-feet), Shows some of the operations of deer herd conservation, and the cooperation between game management and the farmers	\$11.11
1604-WILDFOWL ACROSS THE SKIES (500-feet), A composite of several fascinating films produced by Ducks Unlimited, this one features some spectacular and exciting wildlife scenes, including an unbelievable "Dance of the Ducks" filmed in slow motion at Stuttgart, Arkansas	\$11.11
1604-WILDLIFE UNLIMITED (500-feet), Fulton Lovell, Director of the Georgia Game and Fish Department, surveys the work of the department in wildlife conservation	\$11.11
1604-YOURS TO PROTECT: NATURE UNSPOILED (200-feet)	\$4.44

CHILDREN

1606-ALICE IN WONDERLAND (300-feet), Lewis Carroll's beloved fantasy of the little girl who follows a white rabbit into a magical wonderland has been charmingly pictured in a merger of people and puppetry	\$9.99
1606-ALPHABET ANTICS (300-feet), Here's a novelty that makes ABC's funny and memorable! It proves that a good movie can be educational and packed with good entertainment at the same time	\$7.77
1606-FACES OF CANADA (175-feet), with The Puppeteers	\$5.99
1606-HANSEL AND GRETEL (300-feet), The immortal fairy tale brought to the movie screen in a Sterling production	\$9.99
1606-HERE COMES THE CIRCUS (300-feet), The thrills of the big parade, the funniest clowns in the world, and the daring high trapeze artists—all in this enjoyable film	\$9.99
1606-THE MAGIC LAMP (700-feet), with Don O. Dick and Aladdin, the Puppet	\$14.98
1606-ONCE UPON A DREAM (1100-feet), A children's musical comedy showing the fantasy of young dreams through the eyes of the children's shoes	\$19.99
1606-THE PRINCESS AND THE DRAGON (300-feet), Puppets enact the familiar fairy tale	\$8.88
1606-SANDY STAPS OUT (350-feet), An appealing story of an adventuresome dog who sets out from home to visit the new animals nearby. All is well until he trespasses on a private game preserve and is captured by the caretaker. The young animals shown in this film and the method of Sandy's escape will delight the children	\$5.55
1606-SPIDER AND THE ANT (300-feet), Sterling	\$7.77

COMEDY

1607-ABBOTT AND COSTELLO MEET FRANKENSTEIN (300-feet)	\$11.99
1607-DOUBLING IN THE QUICKIES (700-feet), With Lloyd Hamilton, Marjorie Beebe, Aggie Herring, and Bud Jamison	\$22.98
1607-DREAM OF A RAREBIT FIEND (200-feet), An Edison film of 1906	\$9.99
1607-FERO NELL (IN OLD CALIFORNIA) (800-feet)	\$19.98
1607-THE GRAND LAMA LAUGHED (1000-feet), A Jerry Fairbanks production starring the television personalities "Jackson and Jill"	\$7.77
1607-GROOM AND BORED (700-feet), with Johnny Downs	\$14.98
1607-THE KITCHEN CYNIC (600-feet) with Edgar Kennedy and Florence Lake, An attempt to repair the kitchen is somewhat in vain after the arrival of an uninvited "guest"	\$19.99
1607-LAFFING GAS (350-feet), Charlie Chaplin	\$9.95
1607-MAIL TROUBLE (650-feet) with Leon Errol and Vivian Tobin, When Leon Errol attempts to secure a wife for his father-in-law via a matrimonial agency, "complications" offer a humorous situation	\$19.99
1607-MAN TO MAN (600-feet), with Iris Adrian	\$14.98
1607-THE MUSIC BOX (1000-feet), with Laurel and Hardy	\$24.98
1607-NO INDIANS PLEASE (300-feet), with Abbott and Costello	\$12.98
1607-A PUT-UP JOB (700-feet), with Karl Dane, George K. Arthur, Marjorie Beebe, and Neely Edwards	\$22.98



What a series of half-hour Westerns
starring everybody's favorites . . .

ROY ROGERS with DALE EVANS

and featuring PAT BRADY, TRIGGER
THE HORSE and BULLET THE DOG

Excellent used 16mm. sound prints of approximately 1000-feet each.

Price each (shipping weight, 4-lbs. per print) . . . **\$14.99**

**RIGHT OF USE LIMITED TO HOME AND
NONTHEATRICAL EXHIBITION**

Our stock on all titles is limited, on some, very much so. Therefore, we reserve the right to substitute other Roy Rogers titles from this list for any you select on which we are sold out at the time your order reaches us—unless you specifically request "no substitutions". You may, however, give alternates for us to select from if your preferred selections are already gone, and we'll provide titles in the order of your choice.

- 1623-102 DEADLOCK AT DARK CANYON
- 1623-101 PORTRAIT OF MURDER
- 1623-100 WEIGHT IN WILDCATS
- 1623-98 JUNIOR OUTLAW
- 1623-97 FIGHTING SIRE
- 1623-96 FISHING FOR FINGERPRINTS
- 1623-94 TOSS-UP
- 1623-89 HIGH STAKES
- 1623-88 MONEY IS DANGEROUS
- 1623-86 MORSE MIX-UP
- 1623-84 SHERIFF MISSING
- 1623-79 THE BROTHERS O'DELL
- 1623-78 FALSE FACES
- 1623-77 SCAVENGER
- 1623-76 UNCLE STEVE'S FINISH
- 1623-75 RANCH WAR
- 1623-74 AND SUDDEN DEATH
- 1623-70 SHOWDOWN
- 1623-68 DEAD END TRAIL
- 1623-67 QUICK DRAW
- 1623-66 BIG CHARGE
- 1623-65 OUTCASTS OF PARADISE VALLEY
- 1623-63 STRANGERS
- 1623-62 BAD NEIGHBORS
- 1623-60 HARD LUCK
- 1623-58 BACKFIRE
- 1623-57 YOUNG DEFENDER
- 1623-56 LAND SWINDLE
- 1623-55 HIGH GRADERS OF PARADISE VALLEY
- 1623-51 LITTLE DYNAMITE
- 1623-50 BAD COMPANY
- 1623-49 PEDDLER FOR PECOS
- 1623-48 "M" STANDS FOR MURDER
- 1623-47 GUN TROUBLE
- 1623-45 PAT'S INHERITANCE
- 1623-44 HI-JACKERS
- 1623-43 MOUNTAIN PIRATES
- 1623-42 THE SONG CHANCE
- 1623-41 MEDICINE HAT
- 1623-40 MONEY TO BURN
- 1623-38 SILVER FOX HUNT
- 1623-36 THE RUN-AROUND
- 1623-35 RIDE OF THE RANCHERS
- 1623-34 THE KNOCKOUT
- 1623-31 THE FEUD
- 1623-29 BAD MAN'S BROTHER
- 1623-28 HUNTING FOR TROUBLE
- 1623-22 DEAD MAN'S MEDICINE
- 1623-20 HERMIT'S SECRET
- 1623-18 DEAD MEN'S HILL
- 1623-12 RIDE IN THE DEATH WAGON
- 1623- 6 THE SET-UP
- 1623- 3 MINISTER'S SON
- 1623- 2 DESERT FUGITIVE

BLACKHAWK OFFERS ITS MOST EXTENSIVE LISTING of 16mm. SOUND TRAVEL FILMS in both COLOR and BLACK & WHITE!

PRODUCED BY DUDLEY PICTURES CORPORATION AND
DISTRIBUTED BY ENCYCLOPAEDIA BRITANNICA FILMS

**MORE THAN 80% OF THESE PRINTS ARE BRAND NEW, FIRST QUALITY—
THE BALANCE HAVE BEEN USED FOR PREVIEW PURPOSES, BUT
EVERY PRINT IS IN GOOD CONDITION AND COMPLETE!**

**NEW COLOR PRINTS HAVE BEEN REGULARLY SELLING
AT \$86.00—NEW BLACK & WHITE PRINTS AT \$30.00**

THIS WORLD OF OURS

Footage averages between 300 and 350-feet per
print. Shipping weight, 2-lbs. per print.

Color prints (were \$24.99
each), now **\$19.99**

Black and white prints (were
\$9.99 each), now **\$7.99**

BELGIUM

1622-148, black and white version
1622-205, color version

CARIBBEAN SKY CRUISE

1622-161, black and white version

CEYLON

1622-127, black and white version
1622-219, color version

CHILE

1622-190, color version

COSTA RICA

1622-134, black and white version
1622-191, color version

CUBA

1622-135, black and white version
1622-192, color version

DENMARK

1622-145, black and white version
1622-202, color version

ENGLAND

1622-150, black and white version

FORMOSA

1622-156, black and white version
1622-213, color version

FRANCE

1622-149, black and white version

GERMANY

1622-154, black and white version
1622-211, color version

JAPAN

1622-131, black and white version

HOLLAND

1622-152, black and white version
1622-209, color version

HONG KONG

1622-130, black and white version

INDIA

1622-126, black and white version
1622-184, color version

ISRAEL

1622-128, black and white version
1622-185, color version

ITALY

1622-142, black and white version

LONDON

1622-151, black and white version

MEXICO

1622-136, black and white version

NORWAY

1622-146, black and white version
1622-203, color version

PANAMA

1622-137, black and white version
1622-194, color version

PHILIPPINE ISLANDS

1622-132, black and white version
1622-188, color version

PORTUGAL

1622-143, black and white version
1622-200, color version

SINGAPORE

1622-133, black and white version
1622-189, color version

SWEDEN

1622-147, black and white version
1622-204, color version

SWITZERLAND

1622-153, black and white version
1622-210, color version

THAILAND

1622-158, black and white version
1622-215, color version

TURKEY

1622-159, black and white version
1622-216, color version

VENEZUELA

1622-160, black and white version

THIS LAND OF OURS

(GROUP "A")

Footage averages between 300 and 350-feet per
print. Shipping weight, 2-lbs. per print.

Color prints (were \$19.99
each), now **\$14.99**

Black and white prints
(were \$7.99 each), now **\$5.99**

CALIFORNIA

1622-113, black and white version

CHICAGO

1622-110, black and white version
1622-171, color version

FLORIDA

1622-121, black and white version

GLACIER NATIONAL PARK

1622-124, black and white version

ILLINOIS

1622-106, black and white version
1622-168, color version

KENTUCKY

1622-108, black and white version
1622-222, color version

MAINE

1622-101, black and white version
1622-163, color version

MANITOBA

1622-139, black and white version
1622-196, color version

MASSACHUSETTS

1622-102, black and white version
1622-164, color version

MONTANA

1622-118, black and white version
1622-177, color version

NEW HAMPSHIRE

1622-103, black and white version

NEW MEXICO

1622-117, black and white version
1622-176, color version

OREGON

1622-114, black and white version
1622-173, color version

PRINCE EDWARD ISLAND

1622-140, black and white version
1622-197, color version

SOUTHWESTERN INDIAN DANCES

1622-123, black and white version

UTAH

1622-112, black and white version
1622-172, color version

VERMONT

1622-105, black and white version
1622-167, color version

WASHINGTON STATE

1622-115, black and white version
1622-174, color version

WYOMING

1622-116, black and white version
1622-175, color version

THIS LAND OF OURS

(GROUP "C")

Footage averages between 300 and 350-feet per
print. Shipping weight, 2-lbs. per print.

Color prints, each **\$14.99**

Black and white prints,
each **\$5.99**

CONNECTICUT

1622-100, black and white version
1622-162, color version

INDIANA

1622-107, black and white version

MISSOURI

1622-155, black and white version

OHIO

1622-109, black and white version

RHODE ISLAND

1622-104, black and white version
1622-166, color version



Scene from 640-40, "Men o' War",
Laurel & Hardy's first talking comedy

LAUREL & HARDY COMEDIES in 16mm. silent!

Available only for shipment to points in the
United States, including Alaska and Hawaii

- 620-137 ANGORA LOVE (700-feet on 2 reels,
3-lbs.)\$34.98
620-109 BACON GRABBERS (800-feet on 2 reels,
3-lbs.)\$34.98
620-56 BIG BUSINESS (700-feet on 2 reels, 3-lbs.)\$34.98
620-119 CALL OF THE CUCKOO (800-feet on 2
reels, 3-lbs.). See complete listing under Hal
Roach Comedies elsewhere on this page.\$34.98
620-4 DOUBLE WHOOPEE (700-feet on 2 reels,
3-lbs.), with Jean Harlow\$34.98 (SD)
620-120 EARLY TO BED (700-feet on 3 reels,
3-lbs.)\$34.98
620-83 THE FINISHING TOUCH (800-feet on 2
reels, 3-lbs.)\$34.98
620-84 FROM SOUP TO NUTS (800-feet on 2 reels,
3-lbs.)\$34.98
620-74 LEAVE 'EM LAUGHING (800-feet on 2
reels, 3-lbs.)\$34.98
620-97 PUTTING PANTS ON PHILIP (800-feet on
2 reels, 3-lbs.)\$34.98
620-110 THE SECOND 100 YEARS (800-feet on 2
reels, 3-lbs.)\$34.98
620-111 SUGAR DADDIES (700-feet on 2 reels,
3-lbs.)\$34.98
620-107 THEIR PURPLE MOMENT (800-feet on
2 reels, 3-lbs.)\$34.98
620-20 TWO TARS (850-feet on 3 reels, 4-lbs.)\$44.98
620-136 WRONG AGAIN (700-feet on 2 reels,
3-lbs.)\$34.98
620-81 YOU'RE DARN TOOTIN' (800-feet on 2
reels, 3-lbs.)\$34.98

LAUREL & HARDY COMEDIES in 16mm. sound!

Available only for shipment to points in the
United States, including Alaska and Hawaii

- 640-44 ANOTHER FINE MESS (1100-feet, 5-lbs.)\$49.98
640-29 BEAU HUNKS (1400-feet, 5-lbs.)\$59.98
640-10 BLOCKHEADS (200-ft. on two 1600-ft.
reels, 8-lbs.)\$89.98
640-26 A CHUMP AT OXFORD (1600-feet,
6-lbs.)\$69.98
640-18 GOING BYE BYE (700-feet, 3-lbs.)\$39.98
640-13 THE LIVE GHOST (800-feet, 3-lbs.)\$39.98
640-40 MEN O' WAR (700-feet, 3-lbs.)\$39.98
640-19 THE MUSIC BOX (1000-feet, 5-lbs.)\$44.98
640-14 NIGHT OWLS (800-feet, 3-lbs.)\$39.98
640-27 OUR RELATIONS (2400-ft. on two 1600-ft.
reels, 8-lbs.)\$89.98
640-20 OLIVER THE EIGHTH (950-feet, 5-lbs.)\$44.98
640-25 SAPS AT SEA (2400-ft. on two 1600-ft.
reels, 8-lbs.)\$89.98
640-16 SCRAM (800-feet, 3-lbs.)\$39.98
640-21 THEM THAR HILLS (700-feet, 3-lbs.)\$39.98
640-22 THICKER THAN WATER (700-feet, 3-lbs.)\$39.98
640-23 TIT FOR TAT (700-feet, 3-lbs.)\$39.98
640-17 TOWED IN A HOLE (800-feet, 3-lbs.)\$39.98
640-11 WAY OUT WEST (2400-ft. on two 1600-ft.
reels, 9-lbs.)\$89.98

CHARLIE CHAPLIN COMEDIES

in 16mm. silent!

THE MUTUAL PERIOD, 1916-1917

- 620-124 THE ADVENTURER (700-feet, 3-lbs.),
with Edna Purviance\$34.98
620-133 THE COUNT (700-feet on 2-reels, 3-lbs.)\$34.98
620-3 THE CURE (700-feet on 2 reels, 3-lbs.)\$34.98
620-53 EASY STREET (700-feet on 2 reels, 3-lbs.)\$34.98
620-128 THE FIREMAN (800-feet on 2 reels, 3-lbs.),
with Edna Purviance\$34.98
620-7 THE FLOORWALKER (700-feet on 2 reels,
3-lbs.)\$34.98 (SD)
620-46 THE IMMIGRANT (600-feet on 2 reels,
3-lbs.)\$34.98
620-61 ONE A. M. (500-feet on 2 reels, 3-lbs.)\$34.98 (SD)
620-13 THE PAWN SHOP (750-feet on 2 reels,
3-lbs.)\$34.98
620-78 THE RINK (700-feet on 2 reels, 3-lbs.)\$34.98
620-21 THE VAGABOND (750-feet on 2 reels,
3-lbs.)\$34.98

THE ESSANAY PERIOD, 1915-1916

- 620-131 THE CHAMPION (600-feet on 2 reels,
3-lbs.)\$34.98
620-115 A JITNEY ELOPEMENT (700-feet on 2
reels, 3-lbs.)\$34.98
620-14 POLICE (700-feet on 2 reels, 3-lbs.)\$34.98
810-381 TRIPLE TROUBLE (300-feet on 2 reels). \$ 9.98

THE KEYSTONE PERIOD, 1914

- 620-143 BETWEEN SHOWERS (300-feet, 2-lbs.)...\$19.98

A COMPREHENSIVE LISTING OF

BLACKHAWK'S 16mm. MOVIES IN SOUND AND SILENT

ALL 16mm. PRINTS OFFERED HERE ARE SOLD SUBJECT TO USE FOR HOME AND NON-
THEATRICAL SHOWING ONLY—TELEVISION AND THEATRICAL RIGHTS ARE RESERVED

16mm. prints of subjects noted "(SD)" immediately after the price listing are not stocked, but are printed on
order, and are subject to a shipping delay of a week to ten days. All other 16mm. prints
are normally in stock for immediate shipment.

- 620-101 GETTING ACQUAINTED (350-feet,
2-lbs.)\$19.98
620-93 THE MASQUERADERS (400-feet, 2-lbs.)...\$19.98
620-100 THE NEW JANITOR (350-feet, 2-lbs.)...\$19.98
620-16 THE ROUNDERS (350-feet, 2-lbs.)...\$19.98 (SD)
620-26 TANGO TANGLES (300-feet, 2-lbs.)...\$19.98 (SD)

MACK SENNETT- KEYSTONE COMEDIES in 16mm. silent!

- 620-63 THE DESPERATE SCOUNDREL (600-feet
on 2 reels, 3-lbs.), with Ford Sterling, Minta Durfee
.....\$34.98
620-140 DOLLARS AND SENSE (about 750-feet on
2 reels, 3-lbs.), with Ora Carew, Joseph Belmont,
Mal St. Clair, Blanche Payson and The Keystone
Cops\$34.98
620-153 THE FEATHERED NEST (800-feet on 2
reels, 3-lbs.), with Louise Fazenda and Charley
Murray\$34.98
620-68 GUSSE'S WAYWARD PATH (400-feet,
2-lbs.), with Sid Chaplin, Phyllis Allen\$19.98 (SD)
620-49 HOGAN OUT WEST (400-feet, 2-lbs.), with
Charlie Murray\$19.98 (SD)
620-65 THE HOME BREAKERS (750-feet on 2
reels) with Mack Swain, Chester Conklin, Alice
Davenport, Minta Durfee and Slim Summerville\$39.98
620-52 LOVE, SPEED AND THRILLS (400-feet,
2-lbs.), with Chester Conklin, Mack Swain\$19.98
620-50 MABEL AND FATTY VIEWING THE
WORLD'S FAIR AT SAN FRANCISCO (400-
feet, 2-lbs.), with Mabel Normand, Fatty Arbuckle\$19.98
620-67 A ONE NIGHT STAND (350-feet, 2-lbs.),
with Chester Conklin, Mae Busch\$19.98 (SD)
620-51 OUR DARE-DEVIL CHIEF (800-feet on 2
reels, 3-lbs.), with Ford Sterling, Al St. John, The
Keystone Cops\$34.98
620-48 SETTLED AT THE SEASIDE (300-feet,
2-lbs.), with Mae Busch, Charley Chase\$19.98 (SD)
620-19 TEDDY AT THE THROTTLE (750-feet on
2 reels, 3-lbs.), with Gloria Swanson, Wallace
Beery, Bobby Vernon\$34.98
620-77 A VERSATILE VILLAIN (400-feet, 2-lbs.),
with Louise Fazenda, Charley Chase\$19.98
620-66 THOSE COLLEGE GIRLS (800-feet on 2
reels, 3-lbs.), with Charlie Murray, Polly Moran,
Slim Summerville\$34.98 (SD)
620-22 WIFE AND AUTO TROUBLE (400-feet,
2-lbs.), with Willie Collier, Mae Busch, The Key-
stone Cops\$19.98

MACK SENNETT COMEDIES in 16mm. silent!

- 620-146 ALL NIGHT LONG (700-feet on 2 reels,
3-lbs.) with Harry Langdon\$34.98
620-113 THE HOLLYWOOD KID (300-feet, 2-lbs.)
with Charlie Murray\$19.98
620-76 SOLDIER MAN (1200-feet on 3 reels, 4-lbs.)
with Harry Langdon and Natalie Kingston\$44.98
620-79 WANDERING WILLIES (700-feet on 2
reels, 3-lbs.) with Billy Bevens and Andy Clyde\$34.98

HAL ROACH COMEDIES in 16mm. silent!

Available only for shipment to points in the
United States, including Alaska and Hawaii

- 620-108 BARNUM AND RINGLING, INCORPO-
RATED (800-feet on 2 reels, 3-lbs.) with Hal
Roach's Little Rascals (originally "Our Gang")\$34.98
620-119 CALL OF THE CUCKOO (800-feet on 2
reels, 3-lbs.) with Max Davidson, Lillian Elliott,
Spec O'Donnell, Charley Chase, Jimmy Finlayson
and Laurel and Hardy\$34.98
620-103 FAST FREIGHT (800-feet on 2 reels,
3-lbs.) with Hal Roach's Little Rascals (originally
"Our Gang")\$34.98



Scene from 620-131, "The Champion",
starring Charlie Chaplin

- 620-156 MOVIE NIGHT (700-feet on 2 reels, 3-lbs.)
starring Charley Chase with Eugenia Gilbert, Spec
O'Donnell and Edith Fellows\$34.98
620-82 A PAIR OF TIGHTS (800-feet on 2 reels,
3-lbs.) with Anita Garvin, Marion Byron, Stuart
Erwin, Edgar Kennedy and Spec O'Donnell\$34.98
620-95 SPOOK SPOOFING (800-feet on 2 reels,
3-lbs.) with Hal Roach's Little Rascals (originally
"Our Gang")\$34.98

CHRISTIE COMEDIES in 16mm. sound!

- 640-1 DANGEROUS FEMALES, 1929 (600-feet,
3-lbs.)\$39.98
640-30 FARO NELL or IN OLD CALIFORNIA
(800-feet, 3-lbs.) with Louise Fazenda, Jack Luden,
Frank Rice and Harry Woods\$39.98

ALL STAR COMEDIES in 16mm. sound!

- 640-48 NOW WE'LL TELL ONE (800-feet, 3-lbs.)
starring Charley Chase with Muriel Evans\$39.98
640-36 EASY ON THE EYES (about 750-feet, 3-lbs.),
Mack Sennett Comedy with Eddie Nugent, Nora
Lane, Franklyn Pangborn, Dorothy Granger\$39.98
640-32 THE 13th ALARM (700-feet, 3-lbs.), starring
Chester Conklin with Vernon Dent\$39.98
640-34 A PUT UP JOB (700-feet, 3-lbs.), starring
Karl Dane and George K. Arthur with Marjorie
Beebe, Neely Edwards\$39.98
640-35 DOUBLING IN THE QUICKIES (700-feet,
3-lbs.), starring Lloyd Hamilton, Marjorie Beebe
with Aggie Herring, Bud Jamison\$39.98

COLLECTORS FILMS in 16mm. sound!

- 630-33 BROADWAY HIGHLIGHTS No. One (350-
feet, 2-lbs.). Personal appearances by many of the
great personalities of the entertainment world
appearing on Broadway in 1935—Al Jolson,
Sophie Tucker, Fanny Brice, Bea Lillie and many
others\$22.98
630-29 THE CIRCUS COMES TO TOWN (375-
feet, 2-lbs.). A 1937 film picturing arrival to de-
parture operations of Cole Bros. Circus with
Clyde Beatty\$22.98
640-31 THE BATTLE AT ELDERBUSH GULCH
(750-feet, 3-lbs.). D. W. Griffith's 1913 Biograph
film with Lillian Gish, Mae Marsh, Lionel Barry-
more, Robert Harron. Organ score improvised by
William G. Blanchard\$39.98
630-23 FASHIONS IN LOVE (350-feet, 2-lbs.).
Highlights from such silent features as "The
Dancin' Fool" (1920), "Shadows of Paris" (1924),
"Monsieur Beaucaire" (1924), "It" (1927) and
"She Done Him Wrong" (1933)\$22.98
630-16 GREAT MOMENTS FROM "THE BIRTH
OF A NATION" (300-feet, 2-lbs.)\$22.98
640-38 HE WAS HER MAN (550-feet, 3-lbs.), with
Gilda Gray\$39.98
630-25 HOLLYWOOD EXTRA GIRL (350-feet,
2-lbs.) with Cecil B. DeMille, Ann Sheridan, Clara
Kimball Young and the featured cast of DeMille's
"The Crusades"\$22.98
630-17 IN DANGER'S PATH (400-feet, 2-lbs.). One
of the 1915 "Hazards of Helen" starring Helen
Holmes. Hoot Gibson appears as a member of the
train crew. Organ score improvised by William G.
Blanchard\$22.98
630-21 IN THE CIRCUS (350-feet, 2-lbs.) in the
"Speaking of Animals" Series\$22.98
630-20 LOVE, SPEED AND THRILLS (325-feet,
2-lbs.). A Mack Sennett-Keystone Comedy of 1915
starring Mack Swain (Ambrose) and Chester Con-
klin (Watus). Organ score improvised by William
G. Blanchard\$22.98
630-22 MOVIE MELODIES ON PARADE (350-feet)
with Andre Kostalanetz and his Orchestra, and
Mary Eastman. Hit tunes from eight top musicals
of the 1930's and montages of highlight scenes
from four\$22.98
630-32 MOVIE MILESTONES No. ONE (350-feet,
2-lbs.). Highlights of the famous silent features:
"Blood and Sand", "The Covered Wagon", "The
Miracle Man" and "Beau Geste"\$22.98
630-28 MOVIE MILESTONES No. TWO (350-feet,
2-lbs.). Highlights from the famous silent features:
"The Ten Commandments", "Behind the Front",
"The Way of All Flesh" and "Old Ironsides"\$22.98
630-27 SCREEN SOUVENIRS, No. 8 (300-feet,
2-lbs.)\$22.98
630-30 SCREEN SOUVENIRS No. 12 (350-feet,
2-lbs.)\$22.98
630-34 SCREEN SOUVENIRS No. 27 (about 350-
feet, 2-lbs.)\$22.98
630-19 THE WONDER GIRL (350-feet), featuring
Babe Didrickson, the "Wonder Girl" of Dallas,
Texas, at the time of her 1932 Olympic triumph.\$22.98



Scene from 620-57, "On the Night Stage", starring William S. Hart

COLLECTORS FILMS in 16mm. silent!

- 620-158 AN ARIZONA WOOING, 1915 (400-feet, 2-lbs.) with Tom Mix\$24.98
 620-138 AT THE MERCY OF THE FLAMES (750-feet on 2-reels, 3-lbs.), Chapter Seven of "The Woman in Grey" (1919) with Arline Pretty\$39.98
 620-150 THE BATTLE, 1911 (400-feet, 2-lbs.) Directed by D. W. Griffith, with Blanche Sweet, Charles West\$24.98
 620-130 THE BATTLE AT ELDERBUSH GULCH (800-feet on 2 reels, 3-lbs.), with Lillian Gish, Mae Marsh, Lionel Barrymore and Harry Carey\$34.98
 620-134 BILLY THE BEAR TAMER (350-feet, 2-lbs.), with Billy Quirk and Constance Talmadge\$19.98
 620-106 CLIFFHANGING MOMENTS from the SERIALS (400-feet, 2-lbs.). Excerpts from "The Steel Trail", "A Woman in Gray", and "Captain Kidd"\$24.98
 620-129 A CURE FOR POKERITIS (450-feet, 2-lbs.), with Johnny Bunny and Flora Finch\$22.98
 620-159 EXCERPTS FROM "THE LURE OF THE CIRCUS" (1650-feet on 4-reels, 4-lbs.) with Eddie Polo, Molly Malone, Eileen Sedgwick and Charles Hill Mailes\$99.98
 620-132 FEMALE OF THE SPECIES (450-feet, 2-lbs.), with Mary Pickford, Dorothy Bernard, Claire McDowell, Charles West\$22.98
 620-27 THE FIRST 500-MILE INDIANAPOLIS SPEEDWAY RACE, 1911 (300-feet, 2-lbs.)\$22.98 (SD)
 620-117 THE FLOATING COFFIN, an episode from "The Perils of Pauline", 1915, with Pearl White, Crane Wilbur, Paul Panzer. (600-feet on 2 reels, 3-lbs.)\$34.98
 620-45 GODDESS OF THE FAR WEST, an episode from "The Perils of Pauline", 1915, with Pearl White, Crane Wilbur, Paul Panzer (950-feet on 3 reels, 4-lbs.)\$44.98 (SD)
 620-73 GREAT MOMENTS FROM "THE BIRTH OF A NATION" (400-feet, 2-lbs.)\$22.98
 620-127 THE HIDDEN VOICE (600-feet on 2 reels, 3-lbs.), with Pearl White, Arnold Day and Creighton Hale. Another thrilling chapter from the original "Exploits of Elaine"\$34.98
 620-92 THE HOODED HELPER (800-feet on 2 reels, 3-lbs.). Chapter Seven of the 1916 serial, "The Iron Claw", with Pearl White, Sheldon Lewis and Creighton Hale\$34.98
 620-141 IN DANGER'S PATH (400-feet, 2-lbs.). An episode from "The Hazards of Helen" starring Helen Holmes and Hoot Gibson\$19.98
 620-126 THE MAKING OF BRONCHO BILLY (350-feet, 2-lbs.), with G. M. Anderson\$22.98
 620-139 THE MYSTIC MESSAGE OF THE SPOTTED COLLAR (500-feet on 2 reels, 3-lbs.). Chapter One of Thanhouser's famous serial "Zudora" starring Marguerite Snow, James Cruze and Harry Benham\$24.98
 620-147 THE RENUNCIATION, 1909 (400-feet, 2-lbs.). Directed by D. W. Griffith with Mary Pickford, James Kirkwood, Harry Salter and Billy Quirk\$24.98
 620-144 THRILLS FROM "THE LIGHTNING RAIDER" AND OTHER PATHE "CLIFF-HANGERS" (500-feet on 2 reels, 3-lbs.) with Pearl White, Ruth Roland, Ralph Kellard, Eileen Percy, Warner Oland\$34.98
 620-157 TWAS HENRY'S FAULT (about 350-feet, 2-lbs.), with Elinor Field and Harry Depp\$19.98
 620-142 A TWO-CYLINDER COURTSHIP (400-feet, 2-lbs.), with Billie Rhodes and Jay Belasco\$19.98
 620-86 UNDER ROYAL PATRONAGE (800-feet on 2 reels, 3-lbs.), with Francis X. Bushman and Beverly Bayne\$34.98

WILLIAM S. HART WESTERNS in 16mm. silent!

- 620-91 THE DISCIPLE (1900-feet on 5 reels, 6-lbs.), with William S. Hart, Dorothy Dalton, Robert McKim\$99.98
 620-89 KNIGHT OF THE TRAIL (700-feet on 2 reels, 3-lbs.), with William S. Hart\$34.98
 620-57 ON THE NIGHT STAGE (2000-feet on 5 reels, 6-lbs.), with William S. Hart, Robert Edeson, Rhea Mitchell, Herschell Mayall\$99.98 (SD)
 620-43 THE RUDE (600-feet on 2 reels, 3-lbs.), with William S. Hart\$34.98 (SD)
 620-17 THE SAGA OF WILLIAM S. HART (1500-feet on 4 reels, 6-lbs.). Highlights from nine or ten Hart films from 1914 to 1923\$79.98 (SD)
 620-99 THE TOLL GATE (1700-feet on 5 reels, 5-lbs.), with William S. Hart\$99.98

VINTAGE FEATURE FILMS in 16mm. silent!

- 620-155 AMERICAN ARISTOCRACY (1800-feet on 5 reels) with Douglas Fairbanks and Jewel Carmen\$99.98
 620-121 BURN 'EM UP BARNES (2400-feet on 6 reels, 7-lbs.), with Johnny Hines, J. Barney Sherry, Edmund Breeze, George Fawcett\$119.98
 620-87 HIS PICTURE IN THE PAPERS (1600-feet on 5 reels, 6-lbs.), with Douglas Fairbanks in his third feature, originally released Feb. 13, 1916\$99.98
 620-105 THE HUNCHBACK OF NOTRE DAME (4000-feet on 10 reels, 12-lbs.), with Lon Chaney\$199.98
 620-163 THE MATRIMANIAC (1300-feet on 4 reels, 4-lbs.), with Douglas Fairbanks, Constance Talmadge\$79.98
 620-149 THE PERFECT CLOWN (1900-feet on 5 reels, 6-lbs.), with Larry Semon, Dorothy Dwan, Oliver Hardy, Kate Price, Otis Harlan\$99.98 (SD)
 620-85 THE SOCIAL SECRETARY (1600-feet on 5 reels, 6-lbs.), with Norma Talmadge, Gladden James and Erich Von Stroheim\$99.98
 620-104 STRONGHEART (1000-feet on 3 reels, 4-lbs.) with Henry B. Walthall, Lionel Barrymore, Blanche Sweet, Antonio Moreno and Alan Hale\$59.98
 620-96 A SUBMARINE PIRATE (1000-feet on 3 reels, 4-lbs.) starring Syd Chaplin with Glen Cavender, Wesley Ruggles, Phyllis Allen\$59.98

COLLECTORS FILMS FROM THE ARCHIVES OF THE LIBRARY OF CONGRESS in 16mm. silent!

- 620-40 BUFFALO BILL'S WILD WEST SHOW, 1898-1910 (600-feet on 2 reels, 3-lbs.)\$34.98
 620-112 LA COMEDIE et MAGIQUE de MELIES (275-feet, 2-lbs.). Blackhawk's fourth production featuring the primitive works of Georges Melies of France\$19.98
 620-94 CONEY ISLAND—WHEN THE CENTURY WAS YOUNG (500-feet on 2 reels, 3-lbs.). Scenes from the late 1890's and early 1900's\$29.98
 620-27 THE FIRST 500-MILE INDIANAPOLIS SPEEDWAY RACE, 1911 (400-feet, 2-lbs.)\$22.98
 620-6 THE FIRST GLIDDEN TOUR, 1905 (300-feet, 2-lbs.)\$22.98
 620-9 FOLLIES, FOIBLES AND FASHIONS, 1903-1905 (300-feet, 2-lbs.)\$22.98
 620-64 KLONDIKE GOLD RUSH SCRAPBOOK, 1898-1901 (225-feet, 1-lb.)\$14.98 (SD)
 620-151 LA FANTAISIE DE MELIES (300-feet, 2-lbs.)\$22.98
 620-125 THE MAGIC OF MELIES (400-feet, 2-lbs.)\$22.98
 620-102 THE SUPERNATURAL OF MELIES (250-feet, 2-lbs.), containing "The Infernal Cal-dron" and "The Damnation of Faust"\$19.98
 620-55 TITANIC! (400-feet, 2-lbs.)\$22.98

RAILROAD MOVIES FROM THE DAYS OF STEAM in 16mm. silent!

- 620-47 BIG BOY AND HIS BROTHERS (600-feet on 2 reels, 3-lbs.), big steam locomotives on the Union Pacific\$39.98 (SD)
 620-58 THE DAYS OF STEAM ON THE L. & N. (600-feet on 2 reels, 3-lbs.)\$39.98 (SD)
 620-54 FIVE MIDWESTERN RAILROADS IN THE DAYS OF STEAM (300-feet, 2-lbs.), Milwaukee, Rock Island, Chicago Great Western, North Western and Burlington\$19.98 (SD)
 620-80 HUDSONS OF THE NEW YORK CENTRAL (400-feet, 2-lbs.)\$22.98
 620-88 LOGGING RAILROADS OF THE WEST (600-feet on 2 reels, 3-lbs.)\$34.98
 620-135 THE MANCHESTER & ONEIDA RY. (275-feet, 2-lbs.)\$17.98
 620-59 NARROW GAUGE ACROSS THE WASTELAND (400-feet, 2-lbs.), Southern Pacific's Keeler Branch\$22.98 (SD)
 620-118 NARROW GAUGE TRAIN TO SILVERTON (600-feet on 2 reels, 3-lbs.)\$39.98
 620-75 SMOKE AND STEAM ON THE C. & E. I. (300-feet, 2-lbs.)\$19.98 (SD)
 620-71 STEAM TRAINS OUT OF DEARBORN (350-feet, 2-lbs.), C. & W. I., Wabash, Monon, Grand Trunk Western, Erie, C. & E. I., and Santa Fe\$19.98 (SD)
 620-44 TEN-WHEELER TO DUPLEX (600-feet on 2 reels, 3-lbs.), steam locomotives on the Pennsy\$39.98 (SD)

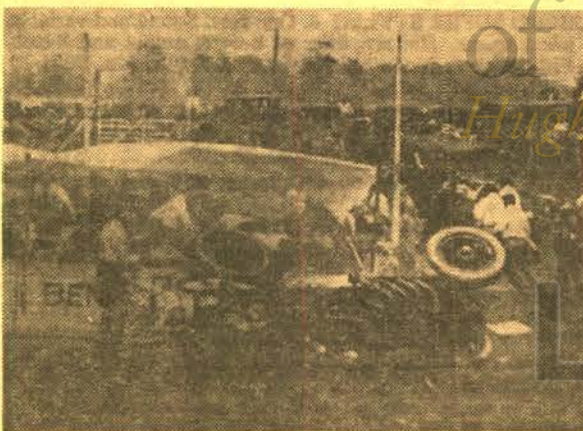

Scene from 620-6, "The First 500-Mile Indianapolis Speedway Race"

CHRISTMAS FILMS in 16mm. sound!

- 640-9 THE FIRST CHRISTMAS (800-feet, 2-lbs.). The Christmas story done in live action with effective commentary and musical score\$49.98

RAILROAD MOVIES FROM THE ARCHIVES OF THE LIBRARY OF CONGRESS in 16mm. silent!

- 620-5 FAMOUS TRAINS OF WESTERN RAILROADS, 1897-1903 (300-feet, 2-lbs.)\$19.98 (SD)
 620-10 THE GEORGETOWN LOOP, 1903 (225-feet, 1-lb.)\$14.98 (SD)
 620-28 THE GREAT TRAIN ROBBERY, 1903 (300-feet, 2-lbs.)\$19.98
 620-38 FROM HORSE CAR TO SUBWAY, 1898-1906 (600-feet on 2 reels, 3-lbs.)\$34.98 (SD)
 620-25 THE LONEDALE OPERATOR, 1911 (400-feet, 2-lbs.)\$22.98 (SD)
 620-69 MELODRAMA RIDES THE RAILS, 1904-1911 (400-feet, 2-lbs.)\$22.98 (SD)
 620-37 THE MT. TAMALPAIS AND MUIR WOODS RY., 1898-1904 (300-feet, 2-lbs.)\$19.98 (SD)
 620-12 THE NARROW GAUGE CATSKILL MOUNTAIN RAILWAY, 1906 (300-feet, 2-lbs.)\$19.98
 620-36 RAILROAD RAIDERS OF '62, 1911 (300-feet, 2-lbs.)\$19.98 (SD)

RAILROAD MOVIES in 16mm. sound!

- 630-5 THE CALIFORNIA ZEPHYR (300-feet, 2-lbs.)\$19.98
 630-8 THE GREAT TRAIN ROBBERY (300-feet, 2-lbs.)\$19.98
 640-8 WHEELS A'ROLLING (1100-feet, 5-lbs.). The Chicago Railroad Fair of 1948\$44.98

FRED McLEOD'S ALBUMS OF STEAM LOCOMOTIVES IN ACTION in 16mm. sound!

All with synchronized sound recorded simultaneously with the original photography.

- 630-12 AT SHERMAN HILL ON THE UNION PACIFIC (300-feet, 2-lbs.)\$19.98
 630-13 ON THE BALTIMORE & OHIO (300-feet, 2-lbs.)\$19.98
 630-14 ON THE CANADIAN NATIONAL (300-feet, 2-lbs.)\$19.98
 630-15 ON THE EAST BROAD TOP (300-feet, 2-lbs.)\$19.98
 630-9 ON THE DELAWARE & HUDSON (300-feet, 2-lbs.)\$19.98
 630-10 ON THE NORFOLK & WESTERN (300-feet, 2-lbs.)\$19.98
 630-11 ON THE PENNSYLVANIA (300-feet, 2-lbs.)\$19.98

SHAKESPEAREAN FILMS in 16mm. sound!

Available for shipment to points in the United States only.

- 640-2 JULIUS CAESAR, THE FORUM SCENE (about 700-feet, 3-lbs.), with Leo Genn and Felix Aylmer\$55.00
 640-3 MACBETH, ACT II, SCENE 2 and ACT V, SCENE 1 (about 600-feet, 3-lbs.), with Cathleen Nesbitt and Wilfred Lawson\$55.00

MOST OF THE VINTAGE FILMS

contained in the comprehensive list of titles available in 16mm. silent or 16mm. sound versions, listed on this page, are available at special sale prices through Tuesday, November 30, 1965, and these sale prices are shown on page 23.

35mm. FILMSTRIP PACKAGE

contains four black and white filmstrips averaging 40 to 50 frames each!

This buy of buys in a 35mm. filmstrip package contains four different black and white filmstrips averaging 40 to 50 frames each. Most of these strips are brand new, a few are slightly used as a result of preview service but are first quality in every way. Strips cover a wide variety of subjects such as history, travel, transportation, science, etc. No choice of subject matter. Assortments have been made up so that we can supply up to six different assortments without duplicating!

73-20, contains four 35mm. black and white filmstrips, 8-ozs., only..... **99c**

Three assortments (containing 12 filmstrips), 2-lbs., only\$2.79

RAINBOW PACKAGE

50-ft., 8mm. color film

This unit of 50-ft. of 8mm. color film contains incomplete subject lengths, seconds, used prints and other miscellaneous material. It is not a complete subject—and we can give no choice of subject type.

888-03, 2-ozs., only..99c

COLORAMA PACKAGE

containing one complete used

50-ft., 8mm. COLOR MOVIE in good condition!

While a wide variety of subjects are included in this "Colorama" package, we can extend no choice of subject type. But you'll find travel, cartoon, wild life, railroad and children's films included.

888-09, each (2-ozs.).....\$1.89

Three (6-ozs.)\$5.49

A BIG NEW SELECTION OF SINGLE FRAME PRICED AS LOW AS 5c PER SLIDE

THIS GROUP ADAPTED FROM THE FAMOUS GOLDEN NATURE SERIES

74-29, INSECTS, PART I (28 slides)	\$1.98
74-30, INSECTS, PART II (32 slides)	\$1.98
74-31, INSECTS PART III (37 slides)	\$1.98
74-32, INSECTS, PART IV (35 slides)	\$1.98
74-33, REPTILES, PART I (29 slides)	\$1.98
74-34, REPTILES, PART II (26 slides)	\$1.98
74-36, REPTILES, PART IV (38 slides)	\$1.98
74-40, BIRDS, PART IV (28 slides)	\$1.98
74-42, MAMMALS, PART II (38 slides)	\$1.98
74-44, MAMMALS, PART IV (37 slides)	\$1.98
74-48, WILD FLOWERS, PART IV (30 slides)	\$1.98
74-49, FISHES, PART I (28 slides)	\$1.98
74-50, FISHES, PART II (32 slides)	\$1.98
74-51, FISHES, PART III (41 slides)	\$1.98
74-52, FISHES, PART IV (38 slides)	\$1.98
74-53, TREES, PART I (29 slides)	\$1.98
74-54, TREES, PART II (26 slides)	\$1.98
74-55, TREES, PART III (32 slides)	\$1.98
74-56, TREES, PART IV (36 slides)	\$1.98
74-57, SEASHORES, PART I (35 slides)	\$1.98
74-58, SEASHORES, PART II (35 slides)	\$1.98
74-59, SEASHORES, PART III (43 slides)	\$1.98
74-60, SEASHORES, PART IV (35 slides)	\$1.98

"THE AMERICAN WAY" SERIES

74-61, LET FREEDOM RING (44 slides)	\$1.98
74-62, WITH LIBERTY AND JUSTICE FOR ALL (47 slides)	\$1.98
74-63, OPPORTUNITIES UNLIMITED (46 slides)	\$1.98
74-64, BULWARKS OF DEMOCRACY (46 slides)	\$1.98
74-65, WE, THE PEOPLES (48 slides)	\$1.98

"HISTORICAL"

74-18, WHEN KNIGHTS WERE BOLD (39 slides)	\$1.98
74-15, COURAGEOUS CHRISTOPHER COLUMBUS (41 slides)	\$1.98

"PIONEER HEROES" SERIES

74-66, THE WEST FROM A TO Z (40 slides)	\$1.98
74-67, KIT CARSON (44 slides)	\$1.98
74-68, BILL CLARK (41 slides)	\$1.98
74-69, JIM BRIDGER (41 slides)	\$1.98
74-70, DAVY CROCKETT (46 slides)	\$1.98
74-71, DOGIE BOY (46 slides)	\$1.98

Shipping weight, per set: 8-ozs.

Any four sets, ordered together at one time **\$6.98**

Any twelve sets, ordered together at one time **\$19.98**

A FINE SELECTION of USED 16mm. PROJECTION LENSES

28-81, Used Simpson (Somco) 2 1/2-inch standard spiral barrel projection lens	\$14.98
28-82, Used Simpson (Somco) 3-inch standard spiral barrel projection lens	\$15.98
28-83, Used Simpson (Somco) 3 1/2-inch standard spiral barrel projection lens	\$16.98
28-71, Used Eastman Kodak 3-inch projection lens	\$16.98

Shipping weight each: 1-lb.

All lenses are in good to excellent condition and guaranteed by us to give satisfactory results.

Good used 16mm. sound MUSICAL REVUES

Length each, about 350-feet.

Variety reels with headliners from Broadway, television, night clubs and the movies. No selection, but we can provide several different combinations.

1666-4, 2-lbs., ea. \$3.33
Three (6-lbs.) **\$8.88**

Used 16mm. Sound COLORCADE PACKAGE

Contains a 100-ft., 16mm. sound length of incomplete film. A variety of subjects such as travel, sports, dramatic, etc. No choice of subject type.

1666-10, 11-ozs., each 99c

USED 16mm. SOUND PROJECTORS

A varied selection of makes and models at a wide range of prices! All units have been thoroughly cleaned, adjusted and generally refurbished in our own service department and should be capable of giving satisfactory service for a long period of time.

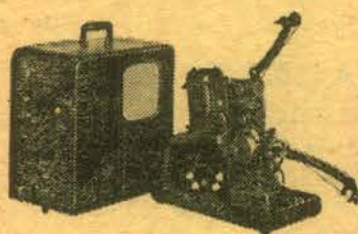

**AMPRO
STYLIST**

One case. Operates at both sound and variable silent speeds. Has amplifier of 4-watts output, with 8-inch P. M. speaker. Manufactured 1949 to 1952.

9001-12, was \$122.22, now only \$111.11

AMPRO PARAMOUNT 20. Two cases. Operates at both sound and silent speeds. Has amplifier output of 15-watts with 12" PM speaker. Manufactured in 1947-48. No. 9001-9 \$111.11

AMPRO PREMIER 20. Two cases. Operates at both sound and silent speeds, and in reverse—with still picture clutch. Has 15-watts output and a 12" PM speaker. Manufactured in late 1940's. No. 9001-10 \$133.33

AMPRO SUPER STYLIST 8 MODEL 508. One case. Operates at both sound and silent speeds. Has amplifier output of 6-watts and 8" speaker. Manufactured in 1950's. No. 9001-20 \$149.95

RCA 400 JUNIOR MI-1314. One case. Operates at both sound and silent speeds. Has amplifier output of 7-watts with an 8-inch PM speaker. Manufactured from 1950 to 1954. No. 9007-5 \$189.95

BELL & HOWELL 185C. One case. Operates at both silent and sound speeds, and in reverse—with still picture clutch. Has amplifier of 10-watts output and 6-inch speaker. Manufactured in 1949-1951. No. 9002-66 \$169.95

DeVRY RS-ND30. Two cases. Operates at both sound and silent speeds. Has amplifier output at 30-watts with 12-inch PM speaker. Manufactured between 1941 and 1948. No. 9003-1 \$99.95

EASTMAN-KODAK AV-154-S. One case. Operates at both silent and sound speeds, and in reverse. Has amplifier output of 15-watts with an 8-inch PM speaker. Manufactured in late 1950's. No. 9004-17 \$189.95

All standard used 16mm. sound projectors listed here are delivered with 750-watt projection lamps although certain of these models will operate satisfactorily with 1000-watt lamps. Power cords and speaker cables are also included. However, if empty film take-up reels are needed, these must be ordered separately as they are not included with the used projectors.

RCA "400" JUNIOR MI-1313. One case. Operates at both sound and silent speeds. Amplifier output is 7-watts with an 8-inch PM speaker. Manufactured in 1949. No. 9007-3 \$189.95

RCA "400" SENIOR MI-1338/1312B. Two cases. Operates at both sound and silent speeds. Has amplifier output of 10-watts with 10-inch PM speaker. Manufactured in late 1950's. No. 9007-6 \$189.95

RCA "400" JUNIOR MI-1345. One case. Operates at both sound and silent speeds. Has 7-watts output, 8-inch PM speaker. Manufactured in 1954-57. No. 9007-7 \$179.95

VICTOR 60-B. Two cases. Operates in both sound and silent speeds, and in reverse. Has still picture clutch. Has 26-watts capacity and 12-inch PM speaker. Manufactured in 1947-49. No. 9008-13 \$139.95

VICTOR 56C2. One case. Operates in both sound and silent speeds. Output of 4-watts with 4"x6" speaker. Has still picture clutch. Manufactured in 1949-50. No. 9008-15 \$111.11

AMPRO SUPER STYLIST 8. One case. Sound and variable silent speeds. Has amplifier of 8-watts output and 8-inch PM speaker. Manufactured in mid-1950's. No. 9001-20 \$179.95

AMPRO REPEATER. One case. Operates at sound speed only. Has 2-inch lens, 300-watt lamp capacity. Comes with fold-out screen. No. 9001-22 \$111.11

GRAFLEX 615. One case. Operates at sound and silent speeds. Uses new tru-flector lamp with diachroic reflector. Manufactured in early 1960's. No. 9001-30 \$249.95

VICTOR 55. One case. Operates at both sound and silent speeds, and in reverse. Has 5-watt amplifier and 4x6-inch Alnico speaker. Manufactured in late 1940's. No. 9008-12 \$117.77

Projector prices are exclusive of transportation and projectors, because of weight, are not mailable. Railway Express is usually the most satisfactory method of shipment, but we'll be glad to ship by freight—either rail or truck—if you request. A \$25.00 deposit is required on C.O.D. shipments of projectors to guarantee transportation charges.

VICTOR 60-10. One case. Operates at both sound and silent speeds, and in reverse. Has 10-watt amplifier and 6x9-inch Alnico speaker. Manufactured in early 1950's. No. 9008-17 \$159.95

VICTOR 60-4. One case. Operates at both sound and silent speeds, and in reverse. Has 4-watt amplifier and 6x9-inch Alnico speaker. Manufactured in early 1950's. No. 9008-19 \$111.11

VICTOR 65-10. One case. Operates at both sound and silent speeds, and in reverse. Has 10-watt amplifier and 6x9-inch Alnico V speaker. Manufactured in late 1950's. No. 9008-21 \$169.95

VICTOR 60-25. Two cases. Operates at both sound and silent speeds, with reverse—still picture clutch. Output of 25-watts with a 12" speaker. Manufactured in 1950-54. No. 9008-18 \$159.95

VICTOR 65-4. One case. Operates at both sound and silent speeds and in reverse—with still picture clutch. Has amplifier output of 4-watts, and a 6"x9" Alnico V speaker. Manufactured in mid-1950's. No. 9008-20 \$159.95



KODASCOPE PAGEANT, MODEL 1

Single case. Operates at both sound and silent speeds, on either AC or DC. Has amplifier of 7-watts capacity, 8-inch PM speaker. Manufactured from 1949 to 1954.

9004-6, was \$159.95, now only \$133.33



350-SERIES

A COMPREHENSIVE LISTING OF

BLACKHAWK'S 35mm. 2"x2" COLOR SLIDE SETS

This list, covering pages 33, 34 and 35, is a complete list by number, title and regular selling price. On page 23 of this issue is listed a varied selection of Blackhawk Slide Sets which are available, at special sale prices through Tuesday, Nov. 30, 1965.

U. S. A. RAILROAD SLIDES

350-10, VIRGINIAN RAILROAD STEAM LOCOMOTIVES (23 slides)	\$2.30
350-27, NORFOLK & WESTERN (32 slides)	\$3.20
350-53, RIO GRANDE NARROW GAUGE (20 slides)	\$2.79
350-64, ILLINOIS CENTRAL—STEAM ACROSS THE PRAIRIE (16 slides)	\$1.60
350-125, NEW YORK CENTRAL STEAM LOCOMOTIVES AT INDIANAPOLIS (13 slides)	\$1.30
350-128, DONNER PASS ON THE SOUTHERN PACIFIC (16 slides)	\$1.60
350-129, THE HIGH SIERRAS FROM A CABOOSE (13 slides)	\$1.30
350-147, ST. LOUIS TERMINAL (20 slides)	\$2.00
350-163, STEAM LOCOMOTIVES ON THE ILLINOIS CENTRAL (13 slides)	\$1.30
350-172, NORFOLK & WESTERN 4-8-4's (13 slides)	\$1.30
350-173, STEAM LOCOMOTIVES ON THE NORFOLK & WESTERN (13 slides)	\$1.30
350-176, ANTONITO TO SILVERTON ON THE NARROW GAUGE (13 slides)	\$1.89
350-177, STEAM LOCOMOTIVES IN COLORADO AND WYOMING (20 slides)	\$2.00
350-180, GUNNISON BRANCH, RIO GRANDE NARROW GAUGE (11 slides)	\$1.10
350-185, ALONG THE OVERLAND ROUTE (20 slides)	\$2.00
350-187, NEW ENGLAND RAILROADS (20 slides)	\$2.00
350-188, THE NEW HAVEN (16 slides)	\$1.60
350-217, FROM DENVER TO GLENWOOD SPRINGS ON THE CALIFORNIA ZEPHYR (20 slides)	\$2.79
350-235, THE "CHALLENGERS" AND THE "BIG BOYS" ON THE UNION PACIFIC (20 slides)	\$2.79
350-253, SIERRA RAILROAD (13 slides)	\$1.30
350-254, RAILROADS AROUND NEW YORK (40 slides)	\$5.59
350-257, SOUTHERN PACIFIC NARROW GAUGE (13 slides)	\$1.30
350-258, LOGGING RAILROADS OF THE WEST (26 slides)	\$3.69
350-276, NARROW GAUGE EMPIRE—D. & R. G. W. (26 slides)	\$3.69
350-283, NATIONAL MUSEUM OF TRANSPORT (30 slides)	\$4.19
350-308, DULUTH & NORTHEASTERN (18 slides)	\$2.59
350-328, STEAM LOCOMOTIVES ON THE GRAND TRUNK WESTERN (20 slides)	\$2.79
350-349, LOCOMOTIVES OF YESTERDAY (48 slides)	\$6.69
350-353, RAILROADS IN THE CIVIL WAR (30 slides)	\$4.19
350-357, WHEN STEAM WAS KING (48 slides)	\$6.69
350-368, RAILROADS AROUND CHICAGO (48 slides)	\$6.69
350-376, STEAM BLAST AND DIESEL ROAR ON THE BURLINGTON (36 slides)	\$4.98
350-378, SMOKE AND STEAM ON MIDWESTERN RAILROADS (30 slides)	\$4.98
350-406, MEMORIES OF THE NARROW GAUGE (25 slides)	\$3.49
350-411, RAILROADS U. S. A. (50 slides)	\$6.98
350-428, ECHOES OF THE RIO GRANDE SOUTHERN (36 slides)	\$4.98
350-429, THE MANITOU AND PIKES PEAK RY. (24 slides)	\$3.39
350-431, STEAM LOCOMOTIVES ON THE BURLINGTON (30 slides)	\$4.19
350-432, STEAM LOCOMOTIVES OF THE UNION PACIFIC (30 slides)	\$4.19
350-458, SHORT LINES IN STEAM (40 slides)	\$5.59
350-465, THE CALIFORNIA ZEPHYR IN FEATHER RIVER CANYON (20 slides)	\$2.79
350-468, STEAM POWER ON THE ESPEE (30 slides)	\$4.19
350-549, STANDARD GAUGE STEAM ON THE RIO GRANDE (30 slides)	\$4.19
350-558, COLORADO SPRINGS AND CRIPPLE CREEK DISTRICT RAILWAY (24 slides)	\$3.39
350-568, SPEEDING STEAM LOCOMOTIVES (30 slides)	\$4.19
350-591, THE UNION PACIFIC'S "BIG BLOWS" (20 slides)	\$2.79
PHOTOGRAPHED FROM LITHOGRAPHS	
350-588, A GALLERY OF TRAINS BY CURRIER AND IVES (24 slides)	\$3.39

U. S. A. TROLLEY SLIDES

350-57, THE CABLE CARS OF SAN FRANCISCO (20 slides)	\$2.00
350-117, IOWA ELECTRIC RAILWAYS (20 slides)	\$2.00
350-184, THE NORTH SHORE LINE (20 slides)	\$2.79
350-179, INTERURBANS ON THE ILLINOIS TERMINAL (18 slides)	\$1.80
350-216, PENNSYLVANIA TROLLEY LINES (26 slides)	\$2.60
350-278, THE SOUTH SHORE LINE (20 slides)	\$2.00
350-385, PACIFIC ELECTRIC AND THE BIG RED CARS (50 slides)	\$6.98
350-404, TROLLEY LINES FROM COAST TO COAST (50 slides)	\$6.98
350-233, MIDWESTERN ELECTRIC LINES (24 slides)	\$3.39
350-391, MUNICIPAL RAILWAYS OF SAN FRANCISCO (24 slides)	\$3.39
350-410, TROLLEY CARS OF ST. LOUIS (30 slides)	\$4.19
350-596, DENVER'S NARROW GAUGE TROLLEYS (30 slides)	\$4.19

FOREIGN RAILROAD SLIDES

350-169, CANADIAN NATIONAL STEAM LOCOMOTIVES (16 slides)	\$1.60
350-218, CANADIAN PACIFIC STEAM LOCOMOTIVES (13 slides)	\$1.30
350-256, LONDON'S STATIONS AND RAILWAYS (30 slides)	\$4.19
350-314, STEAM RAILROADING SOUTH OF THE BORDER (24 slides)	\$3.39
350-335, NARROW GAUGE IN MEXICO (24 slides)	\$3.39
350-409, TRAINS IN BRITAIN (30 slides)	\$4.19
350-413, ALPINE RAILROADING IN SWITZERLAND AND AUSTRIA (30 slides)	\$4.19
350-417, STEAM LOCOMOTIVES IN BRITAIN (30 slides)	\$4.19
350-421, RAILROADING "DOWN UNDER" IN AUSTRALIA AND NEW ZEALAND (48 slides)	\$6.79
350-439, TRAINS OF FRANCE (50 slides)	\$6.98
350-449, SPEED AND STEAM ON BRITISH RAILWAYS (36 slides)	\$4.98
350-491, TRAINS OF NORWAY AND SWEDEN (24 slides)	\$3.39
350-498, TRAINS OF FINLAND (24 slides)	\$3.39
350-529, TRAINS OF SPAIN (36 slides)	\$4.98
350-554, TRAINS OF TURKEY (24 slides)	\$3.39

FOREIGN TROLLEY SLIDES

350-260, EARL CLARK'S WORLD ELECTRIC RAILWAYS—EUROPE (30 slides)	\$3.00
350-384, TROLLEY LINES OF MEXICO CITY, VERA CRUZ, AND TAMPICO (24 slides)	\$3.39
350-430, TROLLEYS OF AMSTERDAM, ROTTERDAM AND THE HAGUE (20 slides)	\$2.79

TRAINS MAGAZINE/BLACKHAWK FILMS RAILROAD SLIDE SETS

350-343, STEAM RAILROADING SPECTACULAR (48 slides)	\$7.98
350-346, RAILROAD WRECKS (24 slides)	\$3.98
350-352, NOON AT NAPERVILLE ON THE BURLINGTON (24 slides)	\$3.98
350-354, SUBURBAN RUSH HOUR IN THE DAYS OF STEAM ON THE C & NW (30 slides)	\$4.98
350-358, MILWAUKEE ELECTRIC LINES (24 slides)	\$3.98
350-361, UNION PACIFIC AT AND NEAR CHEYENNE, WYOMING (24 slides)	\$3.98
350-374, NORFOLK & WESTERN STEAM AT WORK (24 slides)	\$3.98
350-381, SANTA FE RAILS WEST (30 slides)	\$4.98
350-388, RAILROAD STATION SCENES (24 slides)	\$3.98
350-394, RIDING THE WESTERN MARYLAND (18 slides)	\$2.96
350-397, SOUTHERN PACIFIC COAST ROUTE (24 slides)	\$3.98
350-401, CHICAGO, NORTH SHORE AND MILWAUKEE ELECTRIC RAILROAD (100 slides)	\$14.98

SHIPPING WEIGHTS ON SLIDES

Each set of 8 slides	2-ozs.
Each set of 9 or 10 slides	3-ozs.
Each set of 11 to 22 slides	4-ozs.
Each set of 23 to 30 slides	5-ozs.
Each set of 31 to 44 slides	6-ozs.
Each set of 45 to 50 slides	7-ozs.
Each set of 51 to 60 slides	8-ozs.
Each set of 80 slides	12-ozs.
Each set of 100 slides	14-ozs.

350-407, MILWAUKEE ROAD STEAM LOCOMOTIVES (60 slides)	\$9.98
350-441, STEAM ON THE SOO (24 slides)	\$3.98
350-447, GRAND TRUNK WESTERN (13 slides)	\$2.19
350-451, RIDING THE CALIFORNIA ZEPHYR (24 slides)	\$3.98
350-470, READING RAMBLE WITH 4-8-4 STEAM (24 slides)	\$3.98
350-480, STEAM ON THE IRON RANGE (30 slides)	\$4.98
350-485, A SCENIC RIDE ON THE CPR KETTLE VALLEY LINE IN STEAM (30 slides)	\$4.98
350-571, TRAINS, TRACKS AND SIGNALS (24 slides)	\$3.98
350-574, ELECTRIC RAILWAYS (75 slides)	\$11.49
350-580, FAVORITE RAILROAD COLOR PHOTOGRAPHS—A. C. KALMBACH (75 slides)	\$11.49
350-603, THOSE NICKEL PLATE BERKSHIRES (20 slides)	\$3.29
350-607, RIDING THE QUEBEC CENTRAL (18 slides)	\$2.98
350-622, RIDING THE NORTH COAST LIMITED (20 slides)	\$3.29

OLD STEAM ENGINES AND TRACTORS

350-190, THE GREAT STEAM ENGINES AND TRACTORS OF YESTERDAY (26 slides)	\$3.69
350-268, YESTERDAY'S STEAM ENGINES AND TRACTORS (30 slides)	\$4.19

VINTAGE AUTOMOBILES

350-539, VINTAGE AUTOMOBILES FROM THE STABLE OF THOROUGHBREDS (28 slides)	\$3.98
350-557, ANTIQUE AUTOS, LONDON TO BRIGHTON (30 slides)	\$4.19
350-567, YESTERDAY ON WHEELS (50 slides)	\$6.98
Antique autos in 1964 Circus Parade in Milwaukee	

MARDI GRAS

350-585, MARDI GRAS—MOBS, MASKS AND MERRY-MAKING (100 slides)	\$9.99
---	--------

1965 TOURNAMENT OF ROSES

350-590, 1965 TOURNAMENT OF ROSES PARADE (100 slides)	\$9.99
350-594, BANDS AND EQUESTRIAN UNITS, 1965 ROSE PARADE (60 slides)	\$5.99

1964 TOURNAMENT OF ROSES

350-535, THE 1964 TOURNAMENT OF ROSES PARADE (100 slides)	\$9.99
350-541, PRIZE AWARD FLOATS, 1964 ROSE PARADE (50 slides)	\$5.99
350-546, BANDS AND EQUESTRIAN UNITS, 1964 ROSE PARADE (40 slides)	\$3.99

1963 TOURNAMENT OF ROSES

350-433, THE 1963 TOURNAMENT OF ROSES PARADE (100 slides)	\$9.99
350-454, PRIZE AWARD FLOATS IN THE 1963 TOURNAMENT OF ROSES PARADE (40 slides)	\$4.99
350-461, BANDS AND EQUESTRIAN UNITS IN THE 1963 TOURNAMENT OF ROSES PARADE (50 slides)	\$5.99

1962 TOURNAMENT OF ROSES

No additional printings of the 1962 Tournament of Roses slides are planned and we can make delivery only to the extent that we have finished sets currently on hand in stock.

350-355, THE 1962 TOURNAMENT OF ROSES PARADE (100 slides)	\$9.99
350-362, PRIZE AWARD FLOATS IN THE 1962 TOURNAMENT OF ROSES PARADE (24 slides)	\$3.39
350-369, BEHIND THE SCENES CLOSE-UPS AT THE 1962 TOURNAMENT OF ROSES PARADE (24 slides)	\$3.39

SLIDES OF NEW YORK WORLD'S FAIR

350-555, THE NEW YORK WORLD'S FAIR, 1964 (100 slides)	\$14.99
350-633, THE 1965 NEW YORK WORLD'S FAIR (100 slides)	\$14.99

SLIDES OF WORLD'S FAIRS

350-153, THE SAN FRANCISCO WORLD'S FAIR OF 1939 AT NIGHT (13 slides)	\$1.30
--	--------

**TWO MORE PAGES
OF BLACKHAWK
8mm. MOVIES**

350-400, CENTURY 21—THE SEATTLE WORLD'S FAIR (100 slides)\$9.99

WILD LIFE SLIDES

350-161, POISONOUS SNAKES OF THE UNITED STATES (8 slides)\$1.19
 350-174, SNAKES OF THE NORTHEAST (8 slides)\$1.19
 350-189, JUNGLE PERILS ALONG THE AMAZON (26 slides)\$3.69
 350-194, WILD LIFE OF THE AMERICAN WEST (36 slides)\$4.98
 350-214, BUSY BEAVER (12 slides)\$1.20
 350-236, FROGS, TOADS AND SALAMANDERS (20 slides)\$2.00
 350-265, SMALL ANIMALS OF THE FOREST, PRAIRIE AND DESERT (30 slides)\$4.19
 350-267, AFRICAN SAFARI (26 slides)\$3.69
 350-279, ALONG CAME A SPIDER (20 slides)\$2.79
 350-280, VISIT TO A FROG POND (18 slides)\$2.59
 350-281, COLORFUL CREATURES OF THE INSECT WORLD (20 slides)\$2.79
 350-313, BIG GAME HUNTING WITH A CAMERA (24 slides)\$3.39
 350-339, ANIMALS OF YELLOWSTONE NATIONAL PARK (30 slides)\$4.19
 350-403, ADVENTURE IN AFRICA'S BIG GAME COUNTRY (24 slides)\$2.40

BIRDS

350-155, EASTERN BIRDS OF FIELD AND WOOD (8 slides)\$1.19
 350-193, BIRDS OF NORTH AMERICA (36 slides)\$4.98
 350-295, BIRDS OF THE PRAIRIES AND PLAINS STATES (30 slides)\$4.19
 350-440, LAND BIRDS OF THE SOUTHWEST (24 slides)\$3.39
 350-563, BIRDS OF FLORIDA (36 slides)\$4.98

WILD FLOWERS

350-291, WILD FLOWERS OF THE WEST (24 slides)\$3.39
 350-375, WILD FLOWERS OF THE NORTH WOODS (24 slides)\$3.39
 350-473, COLORFUL FIELDS OF FLOWERS (24 slides)\$3.39
 350-387, SPRING FLOWERS ALONG THE APACHE TRAIL (24 slides)\$3.49
 350-581, WILD FLOWERS OF THE ALPS (30 slides)\$4.19

FIRE FIGHTING

350-310, FIGHTING THE FLAMES (20 slides). Photographed from the original Currier and Ives lithographs\$2.79
 350-399, FIRE IN KOKOMO (18 slides)\$2.59

SPECTACULAR DISPLAYS

350-158, NORTHERN LIGHTS (10 slides)\$1.49
 350-202, SUNSET, MOONRISE AND STORM (20 slides)\$2.79
 350-372, COLOR AND CLOUD AT SUNRISE AND SUNSET (30 slides)\$4.19

HISTORICAL SLIDES OF THE CIVIL WAR

350-69, UNION GENERALS OF THE CIVIL WAR (8 slides)\$1.19
 350-123, U. S. ARMY UNIFORMS—FROM THE REVOLUTION TO THE SPANISH-AMERICAN WAR (23 slides)\$2.30
 350-156, FORT SUMTER AND CHARLESTON (20 slides)\$2.00
 350-166, GETTYSBURG AND MR. LINCOLN (13 slides)\$1.30
 350-200, THE CIVIL WAR—THE FREDERICKSBURG AND PENINSULAR CAMPAIGNS (33 slides)\$4.59
 350-201, THE CIVIL WAR—WASHINGTON, BULL RUN, HARPER'S FERRY (20 slides)\$2.79
 350-234, THE CIVIL WAR—ANTIETAM (SHARPSBURG) (26 slides)\$3.69
 350-298, THE NAVY IN THE CIVIL WAR (28 slides)\$3.98
 350-338, THE CIVIL WAR—GETTYSBURG BATTLEFIELD (24 slides)\$3.39
 350-347, THE CIVIL WAR—RICHMOND AREA (24 slides)\$3.39

PHOTOGRAPHED FROM LITHOGRAPHS

350-34, BATTLES OF THE CIVIL WAR (28 slides)\$3.98
 350-146, THE SPANISH-AMERICAN WAR ON SEA AND LAND (16 slides)\$1.60
 350-311, HISTORIC MOMENTS IN THE CIVIL WAR (18 slides)\$2.59

FAMOUS ART GALLERIES

350-452, ART TREASURES OF THE LOUVRE (45 slides)\$6.29
 350-457, ART TREASURES OF THE UFFIZI (36 slides)\$4.98
 350-564, MASTERPIECES IN THE LOUVRE (50 slides)\$6.98

RELIGIOUS

This group of religious slides is issued by Blackhawk in cooperation with Cathedral Films, Inc. All slides are photographed from life—they are not paintings.
 © MCMLVII by Cathedral Films, Inc.
 350-597, THE STORY OF JESUS—BIRTH, BOYHOOD AND BAPTISM (50 slides)\$6.98
 350-598, THE STORY OF JESUS—EARLY MINISTRY (50 slides)\$6.98
 350-599, THE STORY OF JESUS—LATER MINISTRY (50 slides)\$6.98
 350-600, THE STORY OF JESUS—CRUCIFIXION AND RESURRECTION (75 slides)\$9.98

WORLD WAR II

350-12, CAPTURED GERMAN ARMY PICTURES, WORLD WAR II (22 slides)\$3.09
 350-344, IWO JIMA (30 slides)\$4.19
 350-348, SAIPAN (36 slides)\$4.98
 350-350, THE NORMANDY CAMPAIGN (48 slides)\$6.69
 350-373, THE RHINELAND CAMPAIGN, 15 SEPT. 1944—15 DEC. 1944 (33 slides)\$4.59
 350-379, THE RHINELAND CAMPAIGN, 26 JAN.-21 MAR., 1945 (36 slides)\$4.98

350-386, ARDENNES-ALSACE CAMPAIGN (THE BATTLE OF THE BULGE) (45 slides)\$6.29
 350-395, CENTRAL EUROPEAN CAMPAIGN (50 slides)\$6.98
 350-518, NORTHERN FRANCE CAMPAIGN—25 JULY, 1944 TO 14 SEPTEMBER, 1944 (40 slides)\$5.59

AVIATION

350-532, JET AGE SCHOOL FOR "SKYGIRLS" (24 slides)\$2.99
 350-570, MAINLINERS IN ACTION (30 slides). Take-offs, Landings, in flight\$3.99

THE CIRCUS

350-74, CIRCUS TRAIN—LAST DAYS OF THE BIG TOP (30 slides)\$4.19
 350-110, CIRCUS, 1875 (13 slides)\$1.89
 350-484, AN OLD-TIME CIRCUS PARADE (100 slides)\$9.99
 350-561, MILWAUKEE CIRCUS PARADE, 1964 (100 slides)\$9.99

CIRCUS POSTERS OF THE 1890s AND 1900s

350-204, GOLDEN AGE OF THE CIRCUS (19 slides)\$2.69
 350-205, RINGLING BROS.—WORLD'S GREATEST SHOWS (18 slides)\$2.59
 350-289, BARNUM AND BAILEY (27 slides)\$3.79
 350-290, FOREPAUGH AND SELLS (33 slides)\$4.59
 350-630, CIRCUS POSTERS FROM THE HALL OF FAME (30 slides)\$4.19

NICKELODEON INTERMISSION SLIDES

350-76, ONE MOMENT PLEASE (17 slides)\$1.70
 350-78, COMING SUNDAY (20 slides)\$2.00
 350-150, ADJUSTING FILM—SHOW WILL CONTINUE IN A FEW MINUTES (10 slides)\$1.49
 350-151, IF ANNOYED WHILE HERE, PLEASE TELL THE MANAGEMENT (14 slides)\$1.98
 350-192, WITH AN ALL STAR CAST (Coming Attractions Slides from the Silent Days), (26 slides)\$2.60
 350-299, PLEASE DON'T SPIT ON THE FLOOR (20 slides)\$2.79
 350-309, YOU KIDS KEEP QUIET (20 slides)\$2.79

SLIDE SETS ON THE EAST COAST

350-135, BRIGHT LIGHTS OF BROADWAY (26 slides)\$2.60
 350-199, WILLIAMSBURG, COLONIAL CAPITAL (57 slides)\$7.98
 350-213, THE ST. LAWRENCE SEAWAY (26 slides)\$3.69
 350-224, PENNSYLVANIA DUTCH COUNTRY (20 slides)\$2.79
 350-237, STERN-WHEELERS ON THE OHIO, MONONGAHELA AND ALLEGHENY (20 slides)\$2.79
 350-286, EMBASSIES IN WASHINGTON (50 slides)\$5.00
 350-287, WASHINGTON—FROM THE CAPITOL TO THE LINCOLN MEMORIAL (30 slides)\$4.19
 350-288, THE JAMESTOWN COLONY (40 slides)\$5.59
 350-300, AUTUMN IN THE BLUE RIDGE (20 slides)\$2.79
 350-315, THOMAS JEFFERSON'S UNIVERSITY (20 slides)\$2.79
 350-316, MONTICELLO, ASH LAWN AND MICHIE TAVERN (36 slides)\$4.98
 350-336, THE UNITED NATIONS (24 slides)\$3.39
 350-351, CUT-UPS AT CONEY ISLAND (30 slides)\$4.19
 350-389, UP IN CENTRAL PARK (24 slides)\$3.39
 350-393, NEW YORK'S GREENWICH VILLAGE (30 slides)\$4.19
 350-415, SIGHTSEEING IN WASHINGTON, D. C. (100 slides)\$9.99
 350-423, GEORGE WASHINGTON'S MOUNT VERNON (50 slides)\$5.99
 350-446, THE UNITED STATES NAVAL ACADEMY AT ANNAPOLIS (30 slides)\$3.99
 350-471, ARLINGTON—THE LEE MANSION AND THE NATIONAL CEMETERY (35 slides)\$4.49
 350-380, OLD STURBRIDGE VILLAGE, MASSACHUSETTS AND THEREABOUTS (24 slides)\$3.39
 350-483, IDLEWILD—AERIAL GATEWAY TO AMERICA (30 slides)\$4.19
 350-486, NEW YORK FROM THE AIR (36 slides)\$4.98
 350-488, THE BRONX ZOO (24 slides)\$3.39
 350-493, NIAGARA—"THUNDER OF WATERS" (40 slides)\$5.59
 350-501, WATER TOUR OF NEW YORK (40 slides)\$5.59
 350-515, NEW YORK—ALL AROUND THE TOWN (100 slides)\$9.99
 350-534, COVERED BRIDGES OF PENNSYLVANIA (50 slides)\$6.98
 350-575, THE NATION'S CAPITOL, presented by the United States Capitol Historical Society (100 slides)\$14.99

SLIDE SETS ON NEW ENGLAND

350-111, NEW ENGLAND AUTUMN (13 slides)\$1.30
 350-275, COUNTRYSIDES OF NEW ENGLAND (40 slides)\$5.59
 350-297, MAPLE SUGAR TIME IN NEW ENGLAND (30 slides)\$4.19
 350-326, BOSTON AND CAMBRIDGE (48 slides)\$6.69
 350-327, LEXINGTON AND CONCORD (24 slides)\$3.39
 350-422, PLIMOTH PLANTATION AND MAYFLOWER II (50 slides)\$5.99
 350-466, COVERED BRIDGES OF VERMONT (45 slides)\$6.29
 350-509, COVERED BRIDGES OF NEW HAMPSHIRE (45 slides)\$6.29

SLIDE SETS ON FLORIDA

350-219, KEY WEST AND THE FLORIDA KEYS (26 slides)\$2.60
 350-220, FLORIDA'S FORT LAUDERDALE AND THE GOLD COAST (30 slides)\$3.00
 350-221, THE EVERGLADES OF FLORIDA (20 slides)\$2.79
 350-222, MIAMI, MIAMI BEACH AND CORAL GABLES (30 slides)\$4.19
 350-341, PLUSH PALM BEACH (36 slides)\$4.98
 350-632, WELCOME TO CYPRESS GARDENS (24 slides)\$3.39
 350-638, SARASOTA—CIRCUS CITY U.S.A. (40 slides)\$5.59

SLIDE SETS ON THE GREAT LAKES AREA

350-238, AUTUMN IN THE NORTHWOODS (20 slides)\$2.00
 350-277, MIDWESTERN METROPOLIS—CHICAGO (40 slides)\$5.59
 350-282, MACKINAC ISLAND AND THE STRAITS OF MACKINAC (30 slides)\$4.19
 350-382, ABE LINCOLN'S NEW SALEM (30 slides)\$4.19
 350-450, COVERED BRIDGES OF PARKE COUNTY, INDIANA (50 slides)\$6.98

SLIDES ON THE MIDWEST

350-482, KENTUCKY—BLUE GRASS AND HORSES (40 slides)\$5.59
 350-608, DAVENPORT AND THE FLOOD OF 1965 (20 slides)\$2.79

SLIDE SETS ON OUR WESTERN NATIONAL PARKS

350-58, GRAND CANYON TRAILS (24 slides)\$2.40
 350-59, PEAKS, PARKS AND PASSES IN COLORADO (24 slides)\$3.39
 350-61, BRYCE CANYON NATIONAL PARK (16 slides)\$1.60
 350-68, GEYSERS AND HOT SPRINGS OF YELLOWSTONE NATIONAL PARK (30 slides)\$4.19
 350-72, TWO MILES HIGH IN ROCKY MOUNTAIN NATIONAL PARK (20 slides)\$2.00
 350-134, AUTUMN IN YOSEMITE (16 slides)\$1.60
 350-142, YELLOWSTONE—THE GRAND CANYON, FALLS, RIVERS AND LAKE (13 slides)\$1.89
 350-149, TRAIL RIDGE ROAD, ROCKY MOUNTAIN NATIONAL PARK (16 slides)\$1.60
 350-227, GRAND CANYON COUNTRY (40 slides)\$5.59
 350-241, MT. RANIER NATIONAL PARK (20 slides)\$2.00
 350-243, GLACIER NATIONAL PARK (20 slides)\$2.00
 350-259, YELLOWSTONE EARTHQUAKE AREA (25 slides)\$3.49
 350-263, THE GRAND TETONS AND JACKSON HOLE (20 slides)\$2.79
 350-301, ROCKY MOUNTAIN NATIONAL PARK (30 slides)\$4.19
 350-304, MESA VERDE NATIONAL PARK (20 slides)\$2.79
 350-339, ANIMALS OF YELLOWSTONE NATIONAL PARK (30 slides)\$4.19
 350-392, PETRIFIED FOREST NATIONAL MONUMENT (24 slides)\$3.39
 350-445, SNOWTIME VISTAS IN YOSEMITE (25 slides)\$3.49
 350-459, BANDELIER NATIONAL MONUMENT (18 slides)\$2.49
 350-508, YELLOWSTONE, AMERICA'S LARGEST NATIONAL PARK (100 slides)\$9.99

SLIDE SETS ON THE ROCKIES, THE SOUTHWEST AND THE PACIFIC COAST

350-70, SKI TIME AT ASPEN (16 slides)\$1.60
 350-165, AUTUMN'S PAINTBRUSH IN NEW MEXICO (13 slides)\$1.30
 350-186, NAVAJO LAND TODAY (40 slides)\$4.00
 350-198, DESOLATE DEATH VALLEY (19 slides)\$1.90
 350-203, LAS VEGAS AFTER DARK (20 slides)\$2.79
 350-242, SUN DRENCHED LAS VEGAS (20 slides)\$2.00
 350-248, THE OREGON COAST (26 slides)\$2.60
 350-261, NORTHWESTERN EMPIRE—THE PACIFIC NORTHWEST (50 slides)\$6.98
 350-292, THE OLD OREGON TRAIL (26 slides)\$2.60
 350-302, AUTUMN IN THE ROCKIES (20 slides)\$2.79
 350-303, WINTER IN THE ROCKIES (20 slides)\$2.79
 350-321, BONANZA COUNTRY (50 slides)\$6.98
 350-323, THE HIGH SIERRAS—FROM DONNER PASS TO MT. WHITNEY (40 slides)\$5.59
 350-371, ASPEN, COLORADO'S RECREATIONAL AND CULTURAL CENTER (30 slides)\$4.19
 350-387, SPRING FLOWERS ALONG THE APACHE TRAIL (24 slides)\$3.49
 350-398, MONTANA'S VIRGINIA CITY (24 slides)\$3.39
 350-426, WYOMING'S WIND RIVER CANYON (30 slides)\$4.19
 350-427, BIG HORN MOUNTAINS OF WYOMING (36 slides)\$4.98
 350-464, BLUE SKIES OVER TAOS (36 slides)\$4.98
 350-477, TOMBSTONE (36 slides)\$4.98
 350-487, CARLSBAD CAVERNS—NEW MEXICO (30 slides)\$4.19
 350-492, DENVER, MILE HIGH CITY (100 slides)\$9.99
 350-495, IN AND AROUND COLORADO SPRINGS (100 slides)\$9.99
 350-499, U. S. AIR FORCE ACADEMY—COLORADO SPRINGS (30 slides)\$4.19
 350-503, CRIPPLE CREEK AND VICTOR (36 slides)\$4.98
 350-507, LEADVILLE—TWO MILE HIGH CITY (36 slides)\$4.98
 350-510, GEORGETOWN AND SILVER PLUME (36 slides)\$4.98
 350-514, CENTRAL CITY AND BLACKHAWK (36 slides)\$4.98
 350-531, NEW MEXICO'S OLD SANTA FE (50 slides)\$6.98
 350-551, SOUTH DAKOTA'S BLACK HILLS AND BADLANDS (36 slides)\$4.98
 350-553, NEVADA CITY—GHOST TOWN (24 slides)\$3.39

SLIDE SETS ON CALIFORNIA

350-57, THE CABLE CARS OF SAN FRANCISCO (20 slides)\$2.00
 350-104, SAN FRANCISCO — FISHERMAN'S WHARF (16 slides)\$1.60
 350-225, KNOTT'S BERRY FARM (20 slides)\$2.79
 350-226, LOS ANGELES, CITY OF THE ANGELS (40 slides)\$5.59
 350-250, THE REDWOOD HIGHWAY (20 slides)\$2.79
 350-264, THE MONTEREY PENINSULA (40 slides)\$5.59
 350-322, MISSIONS ALONG EL CAMINO REAL (30 slides)\$4.19
 350-324, LANDMARKS OF THE GOLD RUSH (40 slides)\$5.59
 350-443, MOVIELAND WAX MUSEUM (100 slides)\$9.99
 350-453, SEQUOIA (30 slides)\$4.19

- 350-472, YOSEMITE NATIONAL PARK (40 slides) \$5.59
 350-523, THE GOLDEN GATE CITY—SAN FRANCISCO (100 slides) \$9.99

SLIDE SETS ON ALASKA

- 350-244, ALASKA—THE INSIDE PASSAGE AND THE PANHANDLE (30 slides) \$4.19
 350-245, ALASKA—THE FAR NORTH (26 slides) \$3.69
 350-305, ALASKA—MT. MCKINLEY NATIONAL PARK (30 slides) \$4.19
 350-306, ALASKA—NOME AND THE ARCTIC (20 slides) \$2.79
 350-474, ALASKA'S GLACIERS AND ICEBERGS (36 slides) \$4.98

SLIDE SETS ON HAWAII

- 350-246, HAWAII—HONOLULU, WAIKIKI AND OAHU (40 slides) \$5.59
 350-247, HAWAII—THE ISLANDS OF KAUAI, MAUI AND HAWAII (50 slides) \$6.98
 350-251, HAWAII—OUR VACATION PARADISE (40 slides) \$5.59
 350-560, VACATIONING—HAWAIIAN STYLE (100 slides) \$9.99

SLIDE SETS ON MEXICO

- 350-195, DOWN THE WEST COAST OF MEXICO (39 slides) \$5.49
 350-196, MEXICO'S MODERN CAPITAL CITY (26 slides) \$3.69
 350-197, THE COLORFUL AND QUIET CENTRAL PROVINCES OF MEXICO (40 slides) \$5.59
 350-469, MEXICO—ANCIENT CITY WITH A MODERN AIR (100 slides) \$9.99
 350-478, MORELIA AND PATZCUARO (36 slides) \$4.98
 350-481, GUANAJUATO, CITY BUILT ON SILVER (30 slides) \$4.19
 350-505, MAYA RUINS OF YUCATAN (50 slides) \$6.98
 350-572, FUN IN THE SUN IN ACAPULCO (30 slides) \$4.19
 350-578, TAXCO AND CUERNAVACA (36 slides) \$4.98

TRAVEL SLIDES—THE CARIBBEAN

- 350-455, GRENADA, THE SPICE ISLAND (30 slides) \$4.19
 350-460, MARTINIQUE (40 slides) \$5.59
 350-463, ST. LUCIA, BEAUTIFUL ISLAND OF THE CARIBBEAN (40 slides) \$5.59
 350-467, TRINIDAD AND TOBAGO (50 slides) \$6.98
 350-476, JAMAICA (40 slides) \$5.59

TRAVEL SLIDES—CENTRAL AND SOUTH AMERICA

- 350-240, RIO BY THE SEA—O (20 slides) \$2.00
 350-475, COSTA RICA—THE RICH COAST (30 slides) \$4.19
 350-479, VACATION MECCAS OF CHILE (30 slides) \$4.19
 350-496, THE REPUBLIC OF PANAMA (40 slides) \$5.59
 350-500, OCEAN TO OCEAN THROUGH THE PANAMA CANAL (24 slides) \$3.39
 350-513, GUATAMALA—EVERYTHING FOR THE TOURIST (50 slides) \$6.98

SLIDE SETS ON EASTERN CANADA

- 350-340, NOVA SCOTIA—THE LAND OF EVANGELINE (30 slides) \$4.19

SLIDE SETS ON THE CANADIAN WEST

- 350-229, CANADA'S BANFF NATIONAL PARK (20 slides) \$2.79
 350-249, CANADA'S RUGGED ROCKIES (20 slides) \$2.00
 350-262, BEAUTIFUL BANFF AND LAKE LOUISE (26 slides) \$3.69
 350-307, YUKON COUNTRY (20 slides) \$2.79

TRAVEL SLIDES—ENGLAND

- 350-6, SIGHTSEEING IN LONDON (50 slides) \$6.98
 350-7, ENGLAND, TOWN AND COUNTRY (49 slides) \$6.89
 350-223, THE ENGLISH LAKE DISTRICT (20 slides) \$2.00
 350-252, OXFORD AND CAMBRIDGE (40 slides) \$4.00
 350-255, HAMPTON COURT, WINDSOR AND ETON (36 slides) \$3.60
 350-274, THE SHAKESPEARE COUNTRY (25 slides) \$2.50
 350-329, INSIDE WESTMINSTER AND ST. PAUL'S (24 slides) \$3.39
 350-330, LONDON AFTER DARK (24 slides) \$3.39
 350-331, LONDON PANORAMA (36 slides) \$4.98
 350-365, SOUTHAMPTON, BRIGHTON AND THE SOUTH COAST (40 slides) \$5.59
 350-405, THE RIVER THAMES—FROM RICHMOND TO LECHLADE (50 slides) \$6.98
 350-437, CANTERBURY AND THE KENT COAST (30 slides) \$4.19
 350-489, BIRMINGHAM AND THE HEART OF THE MIDLANDS (48 slides) \$6.79
 350-573, IN LONDON TOWN (100 slides) \$9.99

TRAVEL SLIDES—SCOTLAND

- 350-377, THE HIGHLANDS OF SCOTLAND (48 slides) \$6.69
 350-383, EDINBURGH, SCOTLAND'S CAPITAL CITY (42 slides) \$5.98
 350-420, GLASGOW AND THE RIVER CLYDE (40 slides) \$5.59
 350-438, ANCIENT CASTLES, ABBEYS AND CATHEDRALS OF SCOTLAND (50 slides) \$6.98

TRAVEL SLIDES—IRELAND

- 350-434, DUBLIN, CAPITAL OF THE IRISH REPUBLIC (50 slides) \$6.98
 350-436, COBH, CORK AND BLARNEY CASTLE (40 slides) \$5.59

SHIPPING WEIGHTS ON SLIDES

Each set of 8 slides	2-ozs.
Each set of 9 or 10 slides	3-ozs.
Each set of 11 to 22 slides	4-ozs.
Each set of 23 to 30 slides	5-ozs.
Each set of 31 to 44 slides	6-ozs.
Each set of 45 to 50 slides	7-ozs.
Each set of 51 to 60 slides	8-ozs.
Each set of 61 to 80 slides	12-ozs.
Each set of 81 to 100 slides	14-ozs.

TRAVEL SLIDES—SCANDINAVIA

- 350-35, NORWAY, LAND OF THE MIDNIGHT SUN (49 slides) \$6.89
 350-36, PICTURESQUE AND PROGRESSIVE DENMARK (47 slides) \$6.59
 350-37, VIKING LAND, SWEDEN (40 slides) \$5.59
 350-181, NORWAY, MIDSUMMER SKETCHES (40 slides) \$4.00
 350-183, FINNISH PASTORALE (26 slides) \$2.60

TRAVEL SLIDES—HOLLAND

- 350-44, HOLLAND—HIGH SPOTS IN THE LOWLANDS (42 slides) \$4.20
 350-512, AMSTERDAM—THE DIAMOND ON THE AMSTEL (40 slides) \$5.59
 350-520, ROTTERDAM—THE GREAT PORT CITY (30 slides) \$4.19
 350-522, ROAMING THROUGH HOLLAND (50 slides) \$6.98

TRAVEL SLIDES—BELGIUM

- 350-45, BELGIUM THE BEAUTIFUL (35 slides) \$3.50
 350-517, BELGIUM—COUNTRY OF COLOR AND CONTRAST (50 slides) \$6.98
 350-528, THE SIGHT-SEER'S BRUSSELS (40 slides) \$5.59
 350-524, GHENT AND BRUGES—MEDIEVAL ART CENTERS (40 slides) \$5.59

TRAVEL SLIDES—FRANCE

- 350-8, PARIS ON THE SEINE (49 slides) \$6.89
 350-9, FAIR FRANCE (58 slides) \$7.98
 350-215, THE ROMANTIC RIVIERA (20 slides) \$2.00
 350-231, THE HEART OF PARIS (40 slides) \$5.59
 350-232, THE MOODS OF PARIS (40 slides) \$4.00
 350-273, PILGRIMAGE TO LOURDES (20 slides) \$2.00
 350-536, THE "MARVEL"—MONT-SAINT-MICHEL (30 slides) \$4.19
 350-542, OLD FRENCH CITIES—CARCASSONNE AND TOULOUSE (24 slides) \$3.39
 350-547, FRANCE—"THE ROMAN PROVINCE" (30 slides) \$4.19
 350-550, BORDEAUX AND THE WINE COUNTRY (30 slides) \$4.19
 350-559, THINGS TO SEE IN "GAY PAREE" (100 slides) \$9.99
 350-562, PARIS AT NIGHT (30 slides) \$4.19

TRAVEL SLIDES—GERMANY

- 350-206, WEST GERMANY—THE FAIR LANDS OF THE RHINE (20 slides) \$2.79
 350-207, WEST GERMANY—ALONG THE RIVER MAIN (20 slides) \$2.00
 350-208, WEST GERMANY—BAVARIA AND THE ALPS (40 slides) \$5.59
 350-209, FAMOUS CASTLES OF GERMANY (20 slides) \$2.79
 350-228, WEST GERMANY—THE BLACK FOREST AREA (20 slides) \$2.79
 350-345, WEST GERMANY—IN THE VALLEYS OF THE FELS AND UPPER NECKAR (30 slides) \$4.19
 350-370, BERLIN, DIVIDED CITY (42 slides) \$5.89
 350-419, MELLOW OLD HEIDELBERG (30 slides) \$4.19
 350-424, THE MAGIC SPELL OF THE BLACK FOREST (40 slides) \$5.59
 350-425, THE RHINE (50 slides) \$6.98
 350-435, THE FAIRY TALE LAND OF BAVARIA (40 slides) \$5.59
 350-456, TWO ROMANTIC CITIES—ROTHENBURG AND BAMBERG (30 slides) \$4.19
 350-462, HAMBURG—GERMANY'S GATEWAY TO THE WORLD (40 slides) \$5.59

TRAVEL SLIDES—SWITZERLAND

- 350-13, SKY-HIGH SWITZERLAND (43 slides) \$5.98
 350-332, ZURICH, SWITZERLAND'S LARGEST CITY (18 slides) \$2.59
 350-333, THE SWISS-ITALIAN CITIES OF LOCARNO, LUGANO, AND COMO (30 slides) \$4.19
 350-334, INTERLAKEN AND THE GRINDELWALD (24 slides) \$3.39
 350-342, ALONG THE SHORES OF LAKE GENEVA (30 slides) \$4.19
 350-366, LUCERNE, THE CITY ON THE LAKE (24 slides) \$3.39
 350-367, BERNE, SWITZERLAND'S CAPITAL CITY (24 slides) \$3.39
 350-576, THE ALPS (100 slides) \$9.99
 350-581, WILD FLOWERS OF THE ALPS (30 slides) \$4.19

TRAVEL SLIDES—AUSTRIA

- 350-210, AUSTRIA—VIENNA, CITY OF SONG (30 slides) \$4.19
 350-211, AUSTRIA—THE CHARMING CITY OF SALZBURG (30 slides) \$3.00
 350-296, THE AUSTRIAN TYROL AND THE BAVARIAN ALPS (30 slides) \$4.19

TRAVEL SLIDES—CZECHOSLOVAKIA

- 350-212, PRAGUE, CITY BEHIND THE IRON CURTAIN (30 slides) \$4.19

TRAVEL SLIDES—ITALY

- 350-38, ITALY—ROME, ST. PETER'S AND THE VATICAN (29 slides) \$4.09
 350-39, ITALY—VENICE, FLORENCE, PISA AND MILAN (42 slides) \$5.89
 350-41, ITALY—NAPLES, POMPEII, SORRENTO AND CAPRI (19 slides) \$2.69
 350-356, ST. PETER'S, THE VATICAN AND ST. PAUL'S (30 slides) \$4.19
 350-359, CAREFREE AND ROMANTIC NAPLES (36 slides) \$4.98
 350-360, CAPRI, SORRENTO, THE AMALFI COAST AND SALERNO (42 slides) \$5.98
 350-363, POMPEII AND HERCULANEUM (30 slides) \$4.19
 350-364, PISA AND THE LEANING TOWER (24 slides) \$3.39
 350-414, VIVA VENICE! (50 slides) \$6.98
 350-416, INSIDE ST. PETER'S—VATICAN CITY (36 slides) \$4.98
 350-418, GENOA AND THE RIVIERA DI LEVANTE (30 slides) \$4.19
 350-442, FLORENCE, CITY OF THE ARTS (60 slides) \$7.98

- 350-444, TIVOLI—THE VILLA D'EST AND HADRIAN'S VILLA (30 slides) \$4.19
 350-448, WHEN IN ROME (100 slides) \$11.99
 350-525, ENCHANTED ISLE OF SARDINIA (30 slides) \$4.19
 350-530, SPARKLING SICILIAN CITIES (40 slides) \$5.59
 350-537, BEAUTIFUL AND HISTORIC CITIES OF SICILY (40 slides) \$5.59

TRAVEL SLIDES—THE MEDITERRANEAN

- 350-540, MALTA—MEDITERRANEAN PLAYGROUND (30 slides) \$4.19

TRAVEL SLIDES—GREECE

- 350-56, ANCIENT GREECE TODAY (47 slides) \$6.59
 350-390, THE GLORY OF GREECE (36 slides) \$4.98
 350-538, ANCIENT SPLENDOR OF GREECE (50 slides) \$6.98
 350-548, DODECANESE ISLANDS OF RHODES (30 slides) \$4.19
 350-552, CRETE, GREEK ISLAND OF ANTIQUITY (24 slides) \$3.39
 350-556, GREEK ISLAND ODYSSEY (30 slides) \$4.19

TRAVEL SLIDES—SOVIET UNION

- 350-269, MOSCOW AND THE KREMLIN (50 slides) \$6.98
 350-270, LENINGRAD (25 slides) \$3.49
 350-271, ACROSS THE UKRAINE TO STALINGRAD (50 slides) \$6.98
 350-272, THE CRIMEA AND THE BLACK SEA (40 slides) \$5.59

TRAVEL SLIDES—SPAIN AND PORTUGAL

- 350-103, SPAIN—ITS SUNNY SLOPES AND SHORES (26 slides) \$2.60
 350-312, LISBON AND THE CENTRAL COAST OF PORTUGAL (18 slides) \$2.59

TRAVEL SLIDES—THE MIDDLE EAST

- 350-46, EGYPT—THE PEOPLE, THE NILE AND SUEZ (24 slides) \$2.40
 350-47, EGYPT, ITS ANCIENT WONDERS (31 slides) \$4.39
 350-337, ISRAEL, LAND OF THE BIBLE (48 slides) \$6.69
 350-543, THROUGH LANDS OF THE BIBLE—JORDAN (75 slides) \$9.99
 350-544, THROUGH LANDS OF THE BIBLE—SYRIA (50 slides) \$6.98
 350-545, THROUGH LANDS OF THE BIBLE—LEBANON (36 slides) \$4.98
 350-569, EGYPT—LAND OF THE PHARAOHS (100 slides) \$9.99

TRAVEL SLIDES—AFRICA

- 350-266, AN EQUATORIAL AFRICA SCRAPBOOK (26 slides) \$3.69

TRAVEL SLIDES—THE ORIENT

- 350-55, JAPAN—THE OLD AND THE NEW (38 slides) \$3.80
 350-230, TOKYO AFTER DARK (26 slides) \$2.60
 350-294, HONG KONG—ON RED CHINA'S BORDER (40 slides) \$5.59
 350-325, THE IMAGE OF JAPAN (24 slides) \$3.39

TRAVEL SLIDES—INDIA

- 350-75, INDIA—THE LAND AND ITS PEOPLE (36 slides) \$3.60
 350-584, THE TAJ MAHAL, AGRA FORT AND FATEHPUR SIKRI (30 slides) \$4.19
 350-587, JAIPUR AND AMBER PALACE (24 slides) \$3.39
 350-593, KASHMIR—A GLIMPSE OF HEAVEN (24 slides) \$3.39
 350-604, TEMPLE CITIES OF MADRAS (24 slides) \$3.39
 350-609, ORIENTAL, OCCIDENTAL MYSORE (24 slides) \$3.39
 350-612, RAMBLING IN RAJASTHEN—UDAI-PUR AND CHITTORGARH (30 slides) \$4.19
 350-620, BENARES—THE HOLY CITY OF INDIA (20 slides) \$2.79
 350-625, DELHI—INDIA'S INTRIGUING CAPITAL CITY (50 slides) \$6.98

TRAVEL SLIDES—THE PACIFIC

- 350-16, BALI TODAY (25 slides) \$2.50
 350-284, TAHITIAN PARADISE (40 slides) \$5.59
 350-285, FAR-AWAY FIJI (30 slides) \$4.19
 350-293, AUSTRALIA, WHAT IT'S LIKE DOWN UNDER (50 slides) \$6.98

SLIDE SETS ON 1963 MISS UNIVERSE CONTEST

No additional printings of the 1963 Miss Universe slides are planned and we can make delivery only to the extent that we have finished sets currently on hand in stock.

- 350-490, POSES FOR THE PRESS AT THE 1963 MISS UNIVERSE CONTEST (40 slides) \$4.99
 350-494, BEAUTY ON PARADE AT THE 1963 MISS U.S.A. CONTEST (40 slides) \$4.99
 350-497, BEAUTY ON PARADE AT THE MISS UNIVERSE CONTEST (35 slides) \$4.49

SLIDE SETS ON 1962 MISS UNIVERSE CONTEST

No additional printings of the 1962 Miss Universe slides are planned and we can make delivery only to the extent that we have finished sets currently on hand in stock.

- 350-396, BEHIND THE SCENES WITH THE PRESS PHOTOGRAPHERS AT THE 1962 MISS UNIVERSE CONTEST (40 slides), was \$4.99, now \$3.99
 350-402, SWIM SUIT PARADE AT THE 1962 MISS UNIVERSE CONTEST (80 slides), was \$9.99, now \$7.99
 350-408, PARADE OF NATIVE COSTUMES AT THE 1962 MISS UNIVERSE CONTEST (50 slides), was \$5.99, now \$4.99
 350-412, CORONATION OF MISS UNIVERSE AND MISS U.S.A. AT THE 1962 MISS UNIVERSE CONTEST (25 slides), was \$2.99, now \$2.49

MISS UNIVERSE, 1961, SLIDES

No additional printings of the 1961 Miss Universe slides are planned and we can make delivery only to the extent that we have finished sets currently on hand in stock.

- 350-318, FRONT ROW AT THE 1961 MISS UNIVERSE CONTEST (36 slides), was \$3.60, now \$2.99
 350-319, BACK STAGE AT THE 1961 MISS UNIVERSE CONTEST (18 slides), was \$1.80, now \$1.59

BLACKHAWK 35mm. 2"x2" COLOR SLIDE SETS

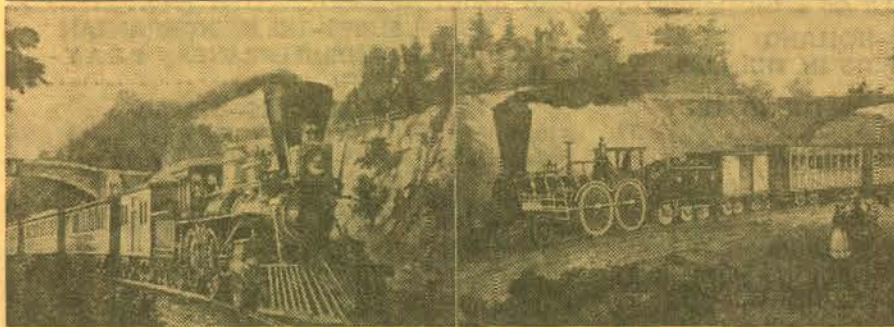

A GALLERY OF TRAINS BY CURRIER & IVES and other lithographers

A set of twenty-four brilliantly colored slides photographed from lithographs originally issued between 1840 and 1884—many of the slides shot directly from the originals. Included are such titles as *American "Express" Train*, *Across the Continent*, *The Route to California*, *Night Express*, *The Fast Mail*, *Heavy Traffic Along the Hudson*, *The Danger Signal* and *Night Scene on the New York Central R. R.* Six of these slides were formerly included in a small set issued by Blackhawk titled: *Lightning Express Trains*. We recommend this collection!

350-588, 24 35mm. 2"x2" color slides, 5-ozs. **\$3.39**

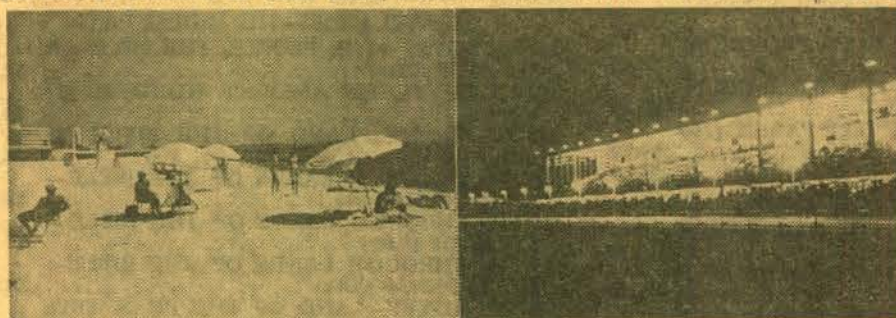

SARASOTA---CIRCUS CITY U.S.A.

Photographed by D. G. MacLean

A magnificent municipality, Sarasota, Florida, is a rare combination of Rubens and Ringling—culture and circus—sandy beaches and luxurious resorts and winter homes, and a variety of spectator sports along with fishing, swimming, golf and sun-bathing—and tourism is one of its biggest commodities. Slide coverage of this colorful locale includes such scenic attractions as the Municipal Pier and the spectacular yacht basin; the cultural complex consisting of the John Ringling Museum of Art, Ca'd'Zan (sumptuous million-dollar Ringling residence), the Asolo Theatre and the Circus Museum; Horns Cars of Yesterday; the Glass Blowers and many of the beaches of the vicinity.

350-638, 40 35mm. 2"x2" color slides, 5-ozs. **\$5.59**



WELCOME TO CYPRESS GARDENS

Photographed by D. G. MacLean

Florida's Cypress Gardens near Winter Haven, south of Orlando, is not only one of the prime tourist attractions of the "Holiday Highlands", but is a photographer's paradise, often referred to as "the world's finest outdoor color studio", and is the spot often used by motion picture and television producers for spectacular American scenery. Photographer D. G. MacLean has come up with some excellent color slides of the tropical park, with masses of brilliant flowers—azaleas, bougainvilleas, camellias, gardenias—the winding paths through verdant vegetation and the lagoons which reflect moss-hung gnarled cypresses. Slides also picture sequences of the famous Cypress Gardens Water Ski Show which features the world famous Aquamaids and Champions in daily acts ranging from ballets to kite flying on water skis.

350-632, 24 35mm. 2"x2" color slides, 5-ozs. **\$3.39**



DAVENPORT AND THE FLOOD OF 1965

Vividly depicting the worst flood in history in the Upper Mississippi Valley are these on-the-spot shots taken in Davenport, Iowa—the home of Blackhawk Films—during the last week in April, 1965, when the river raged its way for 300 miles along Iowa's eastern borders, cresting at 22.5-feet—flood stage being 15-feet in the Iowa-Illinois Quad Cities (Davenport and Bettendorf, Iowa and Rock Island, Moline and East Moline, Illinois). Weeks before the anticipated crest, Army Corps of Engineers forecast the record stage and Davenport, like all eastern Iowa river cities, started filling sandbags and making other preparations for the inundation, and our slides show many of these precautions. As the crest hit on April 28th, downtown streets were barricaded with sandbag walls, and on both sides of the river, businesses were closed by the high water.

350-608, 20 35mm. 2"x2" color slides, 4-ozs. **\$2.79**



WILD FLOWERS OF THE ALPS

Photographed by Emil Muench

In the fabulous range of the Alps, be it in the center of these breath-takingly beautiful mountains in Switzerland, or on the peaks and slopes of Italy, France, Austria and Germany, beauty meets the eye at every turn. Emphasizing the serenity and majesty of the towering mountains are some of the most beautiful lakes in the world and valleys and meadows where flowering fields of flowers form an exquisite panorama. And, even among the snow-packed crevasses and high on the mountain slopes, the Alpine flowers are often found in profusion. Some of the Alpine wild flowers seen in this set are the rare Edelweiss, a flower native to Switzerland, Lupine and Columbine, Buttercups, Bluebells, Gentian, the Alpine Rose, and other colorful blossoms of the various areas.

350-581, 30 35mm. 2"x2" color slides, 5-ozs. **\$4.19**



THE ALPS

Photographed by Emil Muench

Of all the world's mountain ranges, probably none is more picturesque, more climbed, or more photographed than the Alps. Slide coverage focuses on Switzerland, the center of the Alps, and extends into France, Italy, Austria and Germany where these mountains thrust their spurs and sentinel peaks. Captures the majesty of Mont Blanc, the beauty of the Matterhorn, the fascination of the Jungfrau and the odd, fantastic shapes of the Dolomites. Shows many of the towering snow-clad peaks, often covered and swathed in veils and bands of soft mist that change color in the changing light—some of the 1000 glaciers which cover the range, including the largest and perhaps the most beautiful, the Mer de Glace (Sea of Ice) on Mont Blanc's northern slope, and charming sites that are renown tourist resorts.

350-576, 100 35mm. 2"x2" color slides, 14-ozs. **\$9.99**



CAPE KENNEDY--LAUNCH SITE FOR SPACE RACE

Photographed by D. G. MacLean

Famous throughout the world as Cape Canaveral until it was renamed following President Kennedy's assassination, Cape Kennedy, north of Cocoa Beach, Florida, on a narrow strip of land between the Banana River and the Atlantic Ocean, is the site of the progressive development of our national space program, and the spot from where those space-pioneers, the astronauts, climb into capsules and (in the future) space ships, for incredible journeys into space. This unique slide tour of the immense area, crammed with the space age facilities where men work to reach the moon, shows missiles standing in their gantries, and covers such areas of interest as some of the vast complex of tracking and data-gathering installations; storage and dispersing stations, the Central Control Building (nerve center for the entire range), hangars assigned missile manufactures, and other important and historically interesting installations.

350-621, 24 35mm. 2"x2" color slides, 5-ozs. **\$3.39**



TAXCO AND CUERNAVACA

Photographed by Emil Muench

Among Mexico's outstandingly popular tourist cities are mountain-set Taxco, which has been made a national monument, and Cuernavaca, luxurious suburb of Mexico City and a town with a long and vigorous history. Taxco, set among steep mountain slopes, with narrow cobbled streets that wind and climb, its colorful, colonial buildings and its almost consistently delightful climate, is a city that enchants every visitor. Cuernavaca has become probably the most popular place of residence in Mexico (outside Mexico City). In this brilliant color slide set, photographer Emil Muench has captured the colors and patterns that make sojourns in each of these Mexican cities so pleasurable and rewarding.

350-578, 36 35mm. 2"x2" color slides, 6-ozs. **\$4.98**



CIRCUS POSTERS FROM THE HALL OF FAME

Photographed by D. G. MacLean

Outstanding in the unique and interesting exhibit of Circusiana at the Circus Hall of Fame in Sarasota, Florida, is the extensive and colorful collection of old circus posters. Here, in slide form, is a selection representative of the hundreds of historically interesting advertisements which, in days gone by, flamboyantly ballyhooed the principal attractions of the various circuses which annually crisscrossed the country, setting up their tents for one day stands in city after city, and staging gigantic, gaudy parades (adding to the hoopla of the advance posters), starring the animal acts, aerialists, daredevils of all types, clowns and bands galore!

350-630, 30 35mm. 2"x2" color slides, 5-ozs. \$4.19

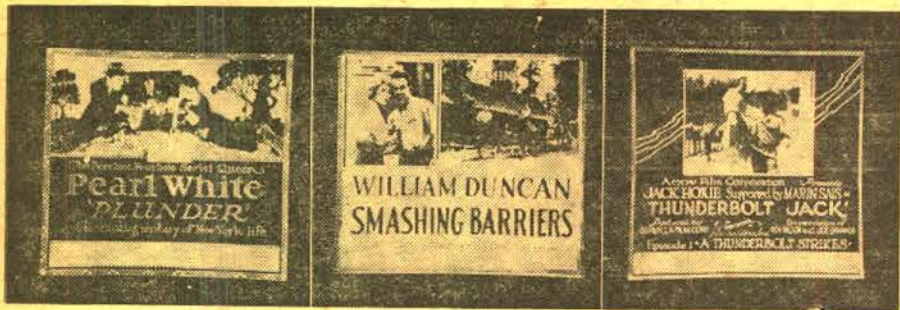

THOSE SMASHING, SENSATIONAL SUPER SERIALS

Available as a 50-ft., 8mm. color film and as a set of 24 35mm. color slides!

This subject, available both in 8mm. color and as a set of 35mm. 2"x2" color slides, is a collectors' novelty of considerable interest. Original 3 1/4"x4" coming attraction slides have been rephotographed and in the 8mm. color version animated on and off the screen. Each slide in the movie is, however, animated on and off separately, one from the left, the next from the right, etc., etc., with a short length of black screen between. In this way, the movie may be used in its original length without cutting, or the individual lengths may be trimmed and used separately. The original slides included in the slide set are listed below—only those marked by an asterisk (*) are included in the movie:

- *"The Adventures of Kathlyn" with Kathlyn Williams, Selig, 1913
- "The Million Dollar Mystery" with Florence LaBadie, Thanhouser, 1914
- "The Twenty Million Dollar Mystery" with James Cruze, Thanhouser, 1914
- *"Smashing Barriers" with William Duncan, Vitagraph, 1919
- "Elmo the Mighty" with Elmo Lincoln, Universal, 1919
- *"The Phantom Fox" with Juanita Hansen, Pathe, 1920
- *"The Lost City" with Juanita Hansen, Warner Bros., 1920
- *"Daredevil Jack" with Jack Dempsey, Universal, 1920
- *"Double Adventure" with Charles Hutchinson, Pathe, 1920
- *"The Son of Tarzan" with P. Dempsey Tabler, National, 1920
- *"Thunderbolt Jack" with Jack Hoxie, Arrow, 1921
- *"Adventures of Tarzan" with Elmo Lincoln, Great Western, 1921
- *"White Eagle" with Ruth Roland, Pathe, 1921
- *"Go-Get-'Em Hutch" with Charles Hutchinson, Pathe, 1922
- *"Plunder" with Pearl White, Pathe, 1922
- "The Steel Trail" with William Duncan, Universal, 1923
- *"Her Dangerous Path" with Edna Murphy, Pathe, 1923
- *"The Oregon Trail" with Art Acord, Universal, 1923
- *"Blake of Scotland Yard" with Hayden Stevenson, Universal, 1927
- "The Black Book" with Allene Ray, Pathe, 1929

350-605, 20 35mm. 2"x2" color slides, 4-ozs. \$2.79

820-57, 8mm. color motion picture of about 50-feet, 2-ozs. \$4.99

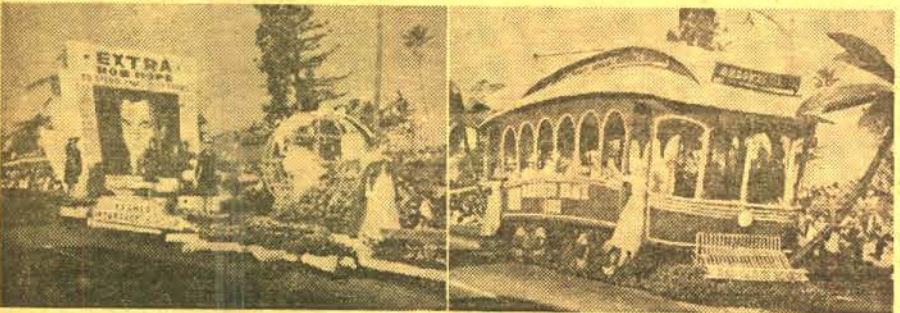

The 1965 TOURNAMENT OF ROSES Parade

Photographed under the direction of Dale Laster

The moment the 1965 Tournament of Roses Parade opened in a brilliant blaze of red, white and blue on New Year's Day in Pasadena, Blackhawk had a staff of four photographers on the scene to get thorough coverage of the annual spectacle with its fantastically beautiful flower-covered floats, some of the nation's top marching bands and sleek equestrian units elegantly attired in festive trappings. Shooting the parade at various angles at strategic spots along the line of march enabled us to photograph hundreds of originals from which we have edited the most colorful and varied coverage of any Tournament of Roses Parade so far offered by Blackhawk in a color slide set. This king-size set of 100 slides includes the title banner of the parade, cars of officials and dignitaries, all of the floats and several of the most spectacular of the bands and equestrian units. In addition to each slide in this set carrying its own sequence number, an over-all sequence number follows each caption so that this set and the supplementary set, 350-594, *Bands and Equestrian Units*, may be edited together by all of you who purchase both, to give the complete parade from beginning to end in its proper order!

350-590, 100 35mm. 2"x2" color slides, pp-28c. \$9.99

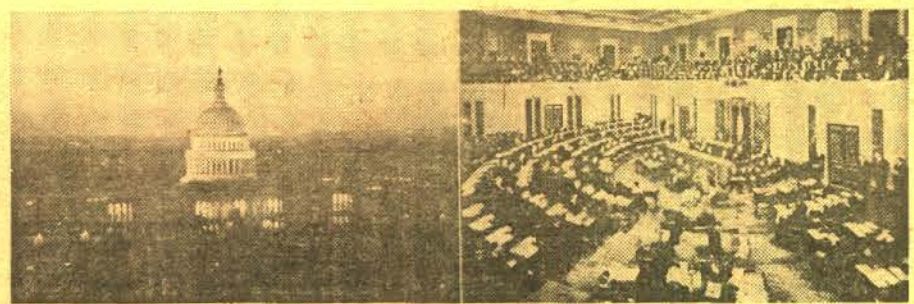

THE NATION'S CAPITOL

COPYRIGHT © MCMLXV BY THE UNITED STATES CAPITOL HISTORICAL SOCIETY

Here is once in a generation photographic coverage of the United States Capitol, color photographs that no individual would likely ever have the opportunity or authority to take. There are pictures of the Capitol, outside and inside, including the House and Senate, photographed at the same time as those used to illustrate the best-selling volume, "We, the People", issued late in 1963, and the article, "The Nation's Capitol Revealed As Never Before", which made up a major part of the January, 1964, issue of National Geographic.

Pictured are interiors of the House and Senate in session, scenes in which many famous legislators appear, including President Johnson, while still Vice President. Also featured are shots of structural and decorative details of the building—the paintings and murals—statues and portraits—the committee rooms, document rooms, press galleries, subways and the House and Senate Restaurants.

350-575, 100 35mm. 2"x2" color slides, 14-ozs. \$14.99



EGYPT--LAND OF THE PHARAOHS

Photographed by Emil Muench

Practically all of Egypt—the very heart of the country, ancient and modern—is to be found by the tourist within the travel boundaries of the Nile Valley. The Libyan and Arabian Deserts to the Red Sea, Mount Sinai and the Desert of the Exodus are almost closed books for anyone but the seasoned traveller. The river and its few miles of green fields on either side contains 5000 years of ancient history in obelisks, temples, tombs and pyramids, and also in the ancient valley are modern cities and peoples. Comprehensive slide coverage of "The Land of the Pharaohs" includes countless shots of antiquities of the land as well as scenes of interest to the historian, student and tourist.

350-569, 100 35mm. 2"x2" color slides, 14-ozs. \$9.99

IN LONDON TOWN

Photographed by Robert Cheltenham

Every trip to Britain must include London, a city uniquely British that has been built up through the course of the centuries—that is a striking blend of the modern and the traditional—is one of the most sophisticated cities in the world—one of the largest and a source of never-ending wonder to tourists—and about which it has been said that "When a man is tired of London, he is tired of life". Color slide coverage of London includes many of the things which the conscientious sightseer would visit in addition to scenes that the ordinary tourist might miss. There's London Bridge and Big Ben and Westminster Abbey; the daily pageantry of the Changing of the Guard at Buckingham Palace; Piccadilly Circus, Trafalgar Square and the Strand; shopping districts and renowned streets; the pubs (there are more than 4000 in London); the parks and museums and the famed Speakers' Corner in Hyde Park; the theaters and the Old Vic, the Thames, the river that is as much London as the city itself; and a potpourri of other scenes of interest in this greatest of cities.

350-573, 100 35mm. 2"x2" color slides, 14-ozs. \$9.99



MASTERPIECES IN THE LOUVRE

Photographed by Robert Cheltenham

Some of the best-loved pictures in the world, from Leonardo da Vinci's famous "Mona Lisa" to Jean Francois Millet's peaceful and always recognized, "The Gleaners", and Jacques Louis David's "Portrait of Madame Recamier" hang in the galleries of France's richest, most famous and most rewarding museum, the Louvre. This second Blackhawk slide set covering many of the priceless paintings in the Louvre (none of which duplicate those in set 350-452, "Art Treasures of the Louvre") includes works of Bartoldo, Ter Borch, Bouts, Philippe de Champaigne, Jacques Louis David, Delacroix, Jean Fouquet, Ridolfo Ghirlandaio, Gros, LeSueur, Mantegna, Adriaen van Ostade, Poussin, Rembrandt, Rubens, Teniers and other famous masters.

350-564, 50 35mm. 2"x2" color slides, 7-ozs. \$6.98

WHAT BLACKHAWK'S CUSTOMERS SAY—

"I want to thank and commend you for your very fast and fine service. My last order was sent on a Monday and received the following Thursday. Your service is always good, but I think this last was spectacular. Thank you very much."

Herbert Markwiese
Milwaukee, Wisconsin



BLACKHAWK FILMS ANNOUNCES

THE STORY OF JESUS

Copyright © MCMLVII by Cathedral Films, Inc. Television Rights Reserved

FOUR 35mm. 2"x2" COLOR SLIDE SETS

Blackhawk Films, in cooperation with Cathedral Films of Burbank, California, has completed the editing of four slide sets which dramatically and colorfully depict the divine drama of the life of Christ. Cathedral Films has, for many years, been the leader in the production of religious films, and the material from which Blackhawk's slide sets were prepared follows faithfully—in Biblical history, costuming and settings—the story of the man whose birth in a stable was long foretold, and whose life, by His daily examples and His mighty acts, has been the background for so much of human history.

THE STORY OF JESUS—EARLY MINISTRY

This set of fifty color slides pictures Jesus' early ministry, beginning with the calling of the first four disciples—the miracles of healing and the first dark clouds of suspicion and opposition of the Temple authorities. Biblical happenings covered are: The Calling of the Four; The Marriage at Cana, The Healing of a Leper, The Healing of a Paralytic, The Visit to Mary and Martha and The Man Born Blind.

350-598, 50 35mm. 2"x2" color slides, 7-ozs. **\$6.98****THE STORY OF JESUS—BIRTH, BOYHOOD AND BAPTISM**

Fifty color slides tell the story of the announcement to Mary, the birth and boyhood of Jesus, His baptism by John the Baptist, and His stay in the wilderness preparing for His ministry. Covers the following: The Annunciation, The Nativity, The Presentation, The Story of the Wise Men, The Boyhood of Jesus, The Baptism and Temptation.

350-597, 50 35mm. 2"x2" color slides, 7-ozs. **\$6.98****THE STORY OF JESUS—LATER MINISTRY**

In this slide account of the life of Christ, the twelve disciples are prepared by the Master for their first missionary journeys—Jesus is rejected at Nazareth and John the Baptist is executed, the sign to Jesus to plan for the conclusion of His own mission. Includes The Story of the Twelve, The Centurion's Servant, The Rejection at Nazareth, Attempted Arrest, The Fate of John the Baptist and The Raising of Lazarus.

350-599, 50 35mm. 2"x2" color slides, 7-ozs. **\$6.98****THE STORY OF JESUS—CRUCIFIXION AND RESURRECTION**

This set of seventy-five slides covers the events of the final days of Christ on earth—His triumphal entry into Jerusalem, the betrayal and trial, the Crucifixion and Resurrection, and His appearance to the disciples in the Upper Room. Included are: Triumphal Entry and Cleansing of the Temple, The Passover Supper and Betrayal, The Trial, The Crucifixion, The Resurrection and The Upper Room.

350-600, 75 35mm. 2"x2" color slides, 12-ozs. **\$9.98****SEQUOIA!**

Photographed by Emil Muench

Gateway to the Sequoias, Giant Twins along the General's Highway, the President Tree in the Giant Forest, the General Sherman and McKinley trees, Founders Grove, majestic Parker Group, the Tunnel Tree, General Grant Tree (the Nation's Christmas Tree), California mule deer, Windy Cliffs, dogwood in bloom, Great Western Divide, sunset from Moro Rock. Then, shown in winter: Along the General's Highway, the Sentinel Tree, Great Forest Winter Lodge, Round Meadows, Sequoia Lodge, Kaweah River Bridge, General Grant Tree, Lodgepole Pines in winter dress, young and old sequoias in winter dress.

350-453, 30 35mm. 2"x2" color slides, 5-ozs. **\$4.19****YELLOWSTONE****AMERICA'S LARGEST NATIONAL PARK**

Many of the marvelous and colorful facets of America's first national park (established in 1872), and its largest (covering 3,472 square miles), are included in this set. Contains shots of one of Yellowstone's outstanding tourist attractions, Old Faithful Geyser, as well as many of the other geysers, springs, paint pots and pools; Yellowstone Lake, the highest large lake in the country; the Yellowstone River with its plunging waterfalls; the Grand Canyon of the Yellowstone River; tourist accommodations at various locations in the park, and some of the animals, birds and flowers that are found in the nation's largest wildlife reserve. Photographed by James R. Simon.

350-508, 100 35mm. 2"x2" color slides, 14-ozs. **\$9.99****MARDI GRAS****MOBS, MASKS AND MERRYMAKING**

The French phrase Mardi Gras means "Fat Tuesday"—the day before Ash Wednesday (the beginning of Lent), and the wildest eighteen hours on earth when New Orleans, "The City Care Forgot", becomes a kingdom of mirth and merriment reigned over by a king dubbed Rex, peopled by thousands of strange and colorful characters in a magic mixture of crowds, bands and endless parades. Blackhawk's photographer, D. G. MacLean, camera in hand, joined madcap thousands for the 1965 celebration, and came up with excellent color slides that vividly portray the wild pandemonium and revelry as visitors and natives alike hailed the make-believe monarch, Rex. From the opening of New Orleans' Carnival Season (twelve nights after Christmas) until "Fat Tuesday", the city stages 65 balls, 24 parades and many private parties, all culminating in the grand blast of Mardi Gras itself, with a million frolickers, 365 floats, hundreds of bands, more than 12,000 float riders and an estimated \$400,000 worth of trinkets which end up in the outstretched hands of the celebrants . . . it is this last big bash which the slide set covers, with one pre-Mardi Gras parade, the big Krewe of Iris Pageant, also included.

350-585, 100 35mm. 2"x2" color slides, 14-ozs. **\$9.99****NIAGARA—"THUNDER OF WATERS"**

Among the foremost of all beauties of nature are the second greatest falls in the world—those of the Niagara River, just a few miles from Buffalo, New York. Colorful slide coverage includes the two thundering falls, Horseshoe on the Canadian side and the American on the United States side; the river and rapids; the aero car which crosses one of the greatest maelstroms in the world, the Whirlpool of the Niagara River; the power plants which harness the great power of Niagara, and parks and tourist attractions on each side of the falls. Photographed by D. G. MacLean.

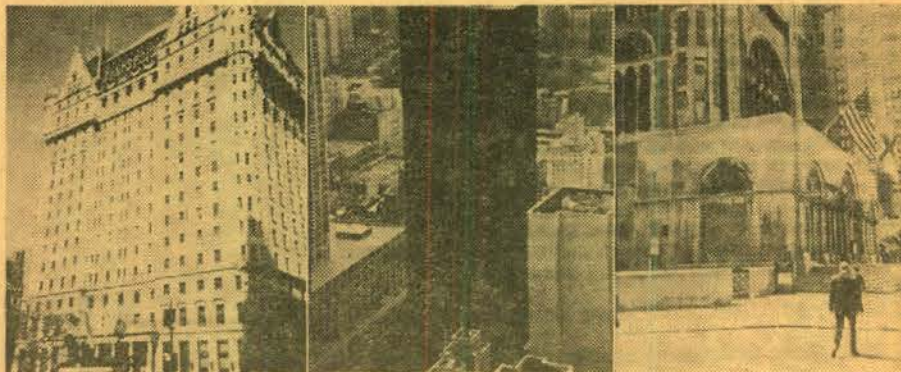
350-493, 40 35mm. 2"x2" color slides, 6-ozs. **\$5.59****NEW YORK--ALL AROUND THE TOWN**

Photographed by Harvey Shaman

Contrast and variety kenynote this slide set on New York City—picturing its breathtaking modern skyscrapers alongside buildings that have stood for many, many years; its crowded, bustling streets and its quiet parks and medieval Cloisters; the cluttered, clamorous Garment Trade District and the glitter of Broadway and the world's greatest motion picture center. Includes some shots of the harbor; world headquarters, the United Nations; new buildings; Greenwich Village and Central Park; Coney Island, where millions of New Yorkers go for fun and sun, and other things of interest in the great city.

350-515, 100 35mm. 2"x2" color slides, 14-ozs. **\$9.99****WATER TOUR OF NEW YORK**

Photographed by Harvey Shaman

A surprising diversity of sights of outstanding interest highlights a sightseeing boat trip around Manhattan Island—for such a tour permits a dramatic view of many facets of the city that the tourist often misses. This set includes shots of the sensational skylines; views of many of the buildings and industrial plants which lie along the river; excellent pictures of the impressive and famous bridges spanning the wide Hudson River and the narrow channel called the Harlem River; hospitals which rank among the world's greatest; the famous Palisades, red sandstone cliffs that extend for ten miles from the George Washington Bridge to the New York State line; river traffic and other scenes of special interest.

350-501, 40 35mm. 2"x2" color slides, 6-ozs. **\$5.59****NEW YORK FROM THE AIR**

Photographed by Harvey Shaman

Shows the complex, sprawling and fascinating heart of New York City as it is seldom seen through the eyes of the millions of persons who live and work in the great metropolis, or by the millions more who annually visit there. Includes from-the-air shots of the sensational skylines; scenes from above the towering skyscrapers in the great financial district; a bird's-eye view of Central Park; the planned pattern of change in the city's new construction, and spectacular shots of some of the famous buildings, cathedrals and churches.

350-486, 36 35mm. 2"x2" color slides, 6-ozs. **\$4.98**

SPECIAL COUPON VALUE**HALF-PRICE 35mm. 2"x2" COLOR SLIDE SALE
LATE OCTOBER-NOVEMBER****YOSEMITE NATIONAL PARK**

A deluxe tour of Yosemite National Park which includes the valley from Wawona Tunnel, Cathedral Rocks, El Capitan, the Merced River, Sentinel Rock, Half Dome, Ribbon Fall, Yosemite Falls, Vernal Fall, Nevada Fall, Bridalveil Fall, Mt. Watkins, Mirror Lake, Tenaya Canyon, Yosemite Village, Ahwahnee Hotel, new Yosemite Lodge, Community Church, Mariposa Grove of sequoias, Tioga Road, Tuolumne River, and the famous firefall at Glacier Point.

350-472, 40 slides, (6-ozs.), reg. \$5.59

Only \$2.79 (that's 1/2 price)

with this coupon and your purchase, at its regular price of any other Blackhawk 35mm. 2"x2" color slide set in the "350" series listed on pages 36, 27, 38, and 39. This coupon is void where prohibited, taxed or regulated, and void on orders postmarked after Tuesday, November 30, 1965.

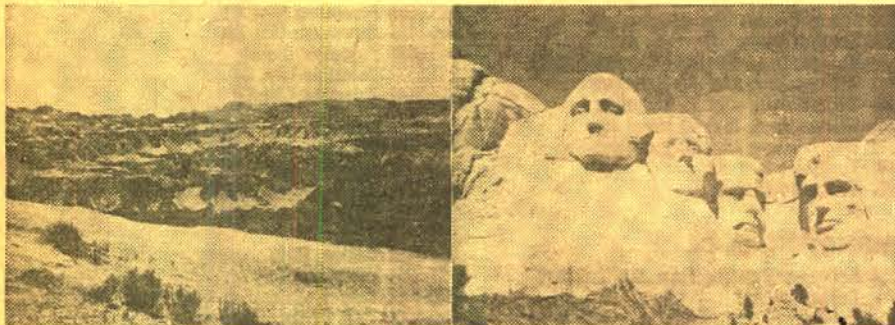
**SOUTH DAKOTA'S BLACK HILLS
AND BADLANDS***Photographed by LeRoy Stickland*

Spotlights the "Sunshine State's" fantastic Badlands and rugged and picturesque Black Hills with Mount Rushmore National Memorial—"Shrine of Democracy"—vast scenic attractions and recreational areas that invite tourists from all over the world. This set includes some of the colorful and spectacular views in the Badlands and the Black Hills; the four faces of four great men (George Washington, Thomas Jefferson, Theodore Roosevelt and Abraham Lincoln) on the 6000-foot mountain in the Black Hills; Crazy Horse Memorial being carved from the granite top of Thunderhead Mountain as an honor to Crazy Horse, the stalwart Sioux chief who defeated Custer; and some good shots of the animals of the region.

350-551, 36 35mm. 2"x2" color slides, 6-ozs. **\$4.98**

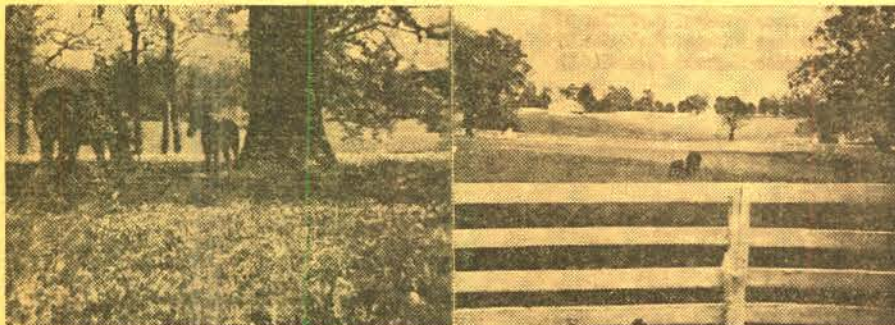
**KENTUCKY-BLUE GRASS AND HORSES***Photographed by D. G. MacLean*

Colorful slide coverage of the east-central portion of Kentucky, known as the world-famed Blue Grass Region. Includes racing day shots at Churchill Downs, home of the Kentucky Derby, the greatest annual sporting event in America; attractions at Louisville; a visit to Frankfort, the picturesque state capital with typical scenes of the Blue Grass countryside; and Lexington, "Horse Center of America". Pictures some of the famous thoroughbred horse farms for which the Lexington area is noted.

350-482, 40 35mm. 2"x2" color slides, 6-ozs. **\$5.59**

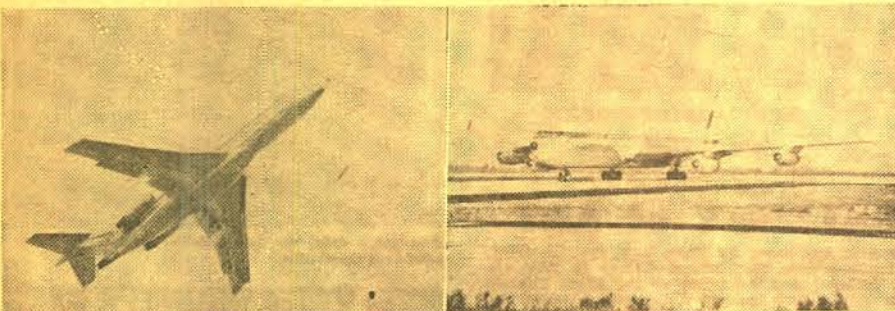
**MAINLINERS IN ACTION**

On the ground, take-off, in-flight and landing shots of some of the United Air Lines planes that daily travel 18,000 air miles to 116 cities in 32 states. Shown are the Viscount, Caravelle, 727, 720 and DC-8. Outstandingly well-photographed by United Air Lines cameramen, these views which would be impossible for the amateur photographer to get, can be incorporated with your own travel pictures to complete the story of a vacation jaunt. The set also includes several scenes of such preflight operational services as fueling, air-conditioning, loading buffets of food aboard plane, and air freight and baggage carts at plane side.

350-570, 30 35mm. 2"x2" color slides, 5-ozs. **\$3.99**

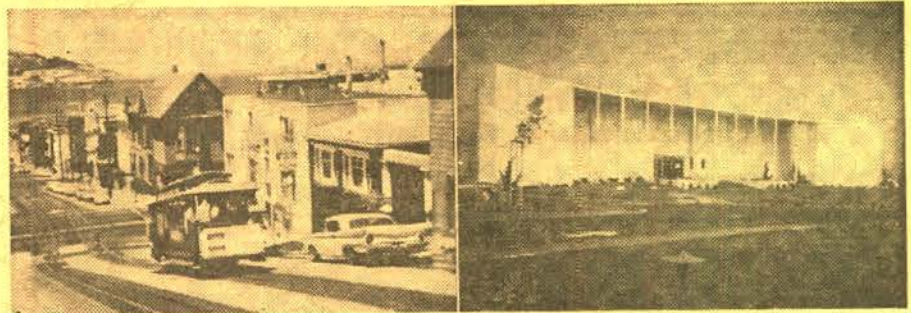
**THE GOLDEN GATE CITY--SAN FRANCISCO***Photographed by Mac Owen*

Outstandingly beautiful and comprehensive color slide coverage of San Francisco, California's "air-conditioned" city of precipitous hills, rimmed on three sides by the sea, with one of the world's most beautiful bay areas and most nearly perfect natural harbors on earth—of modern buildings and historical landmarks, and a cosmopolitan personality that lures travelers from all over the world. Slides taken in this "Golden Gate" city (one of the world's greatest cities and one admired by visitors and lauded in song and poem) include many of the points and areas of particular interest to the tourist as well as the cable cars, the Golden Gate and Bay Bridges and breathtaking panoramic views from hilltops that are traditionally associated with this fabulous capital of the West.

350-523, 100 35mm. 2"x2" color slides, 14-ozs. **\$9.99**

MOVIELAND WAX MUSEUM*(Mainliner Vacation Series)*

Pictured in the various reconstructed scenes in the Museum in California are wax models and many of filmland's greatest stars posed in familiar scenes from some of their greatest films, and in the costumes of the film. Among those shown are scenes from *Wolves of the Rail* (1918) with Wm. S. Hart; *The Gold Rush* (1925) with Charlie Chaplin; *The Phantom of the Opera* (1925) with Lon Chaney; *Son of the Sheik* (1926) with Rudolph Valentino; *Sherlock, Jr.* (1926) with Buster Keaton; *The Jazz Singer* (1927) with Al Jolson; *The Taming of the Shrew* (1929) with Mary Pickford and Douglas Fairbanks; *Animal Crackers* (1930) with the Marx Brothers; *Min and Bill* (1930) with Marie Dressler and Wallace Beery; *Frankenstein* (1931) with Boris Karloff; *Dracula* (1931) with Bela Lugosi; *Trader Horn* (1931) with Harry Carey and many, many more.

350-443, 100 35mm. 2"x2" color slides, 14-ozs. **\$9.99**

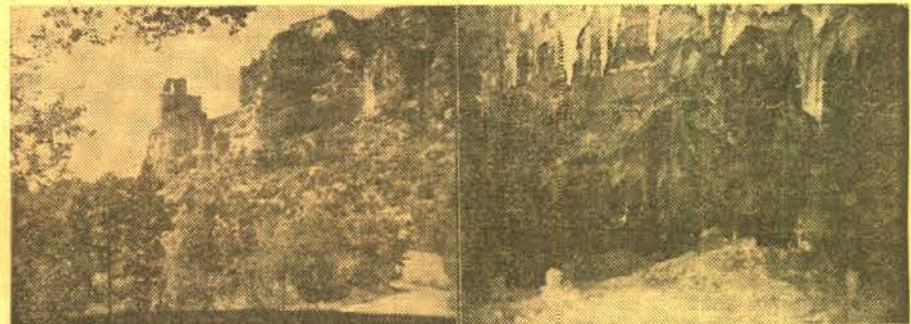
**BIG HORN MOUNTAINS OF WYOMING***Photographed by James R. Simon*

The Big Horn Mountains in the scenic north-central section of Wyoming. U. S. 14 on the east slope, Powder River near Arrada, Seney Point and Lake DeSmet near Buffalo, Castle of the Gods and Tongue River, Lake Solitude, Lake Elsa, Sheepherder Lake, Black Tooth Mountain, Cloud Peak, Spear Lake, Kearney Lake, Shell Falls, Medicine Wheel, Chimney Rock, Black Mountain, Steamboat Point, Tensleep Canyon and Tensleep Creek, moose cow and calf in the Big Horns, longhorn steers, Charollais bulls, branding here-fords, great herd of sheep, Sheridan Rodeo.

350-427, 36 35mm. 2"x2" color slides, 6-ozs. **\$4.98**

CARLSBAD CAVERNS*Photographed by R. F. Casper*

In the Pecos River Valley of southeastern New Mexico in the foothills of the Guadalupe Mountains lies the most extensive and spectacular cavern yet discovered in America, if not in the world—Carlsbad Caverns. Slides include some of the outstanding striking formations and rooms which annually attract thousands of tourists to the vicinity and have been studied extensively by the geologist, the mineralogist, the biologist and others.

350-487, 30 35mm. 2"x2" color slides, 5-ozs., regularly \$4.19,
on sale until Sept. 18th at **\$3.60**

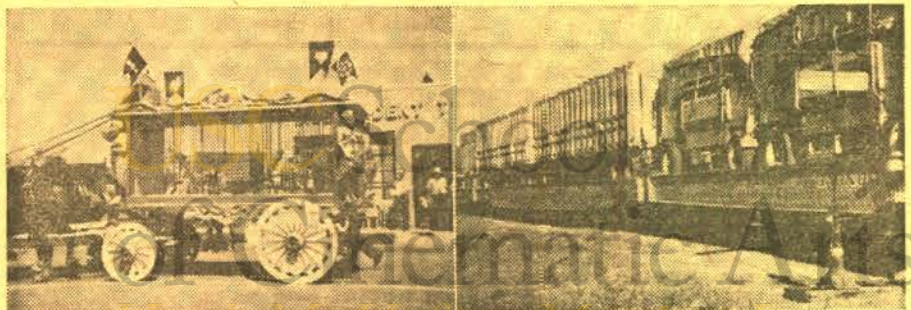
**AN OLD-TIME CIRCUS PARADE***Photographed by A. C. Kalmbach and Linn H. Westcott*

All of the color, sound and excitement of an old-time circus parade just like those two or three generations ago was captured in the five-mile spectacle which featured the 1963 Fourth of July celebration, "A Day in Old Milwaukee", in Milwaukee, Wisconsin. Slide coverage of what was one of the greatest circus parades of all times (for no single circus of the past could have assembled such an array), includes shots of the old-time circus wagons and circus calliopes from the Circus World Museum of the State Historical Society of Baraboo, Wisconsin, restored, reconditioned and repainted in their original gay colors for the gala occasion; the spirited horses and wild animals; clowns galore; the brightly attired bands—some mounted, some marching and some aboard gay old circus band-wagons and other circus memorabilia. This gigantic parade attracted thousands of parade fans, circus buffs and band music devotees and "kids" of all ages.

350-484, 100 35mm. 2"x2" color slides, 14-ozs. **\$9.99**

35mm. 2"x2" COLOR SLIDES by PHOTO LAB

10 slides to a set, shipping weight 2-ozs. per set

Price, per set - - - - \$1.49

ARIZONA

355-4021 Grand Canyon National Park (Set A)
355-4031 Grand Canyon National Park (Set B)
355-4041 Grand Canyon National Park (Set C)
355-3221 Petrified Forest

CALIFORNIA

355-2311 Disneyland, Set A
355-2321 Disneyland, Set B
355-3111 California Coast Line
355-2941 San Francisco (Set A)
355-2781 San Francisco (Set B)
355-3131 Along the Redwood Highway
355-311 Yosemite National Park (Set A)
355-321 Yosemite National Park (Set B)

COLORADO

355-3241 Scenes of Colorado
355-3251 Garden of the Gods
355-3231 Mesa Verde National Park

CONNECTICUT

355-3191 Mystic Seaport (Set A)
355-3201 Mystic Seaport (Set B)

FLORIDA

355-851 Cape Canaveral Missiles
355-941 Aerial Views of Miami
355-1121 Key West and Overseas Highway
355-1131 Miami Beach, Set A
355-1141 Miami Beach, Set B
355-1491 Busch Gardens, Florida, Set A
355-1541 Vizcaya, Miami, Set A
355-3181 Florida
355-4301 Fabulous Birds of Busch Gardens, Tampa, Florida
355-1771 Capt. Frank's Jungle Cruise, Ormond Beach
355-1861 Cypress Gardens, Beautiful Aquamolds
355-1851 Cypress Gardens, Skiing Scenes
355-1841 Florida's Famous Cypress Gardens
355-1731 Daytona Beach
355-1191 Fort Lauderdale (Set A)
355-1651 Fort Lauderdale (Set B)
355-1701 Marine Studios, Marineland
355-1171 Parrot Jungle, Miami
355-1821 Ross Allen's Reptile Institute, Silver Springs
355-2671 Miami's Fabulous Seaquarium (Set A)
355-2681 Underwater at Miami's Fabulous Seaquarium (Set B)
355-2691 Underwater at Miami's Fabulous Seaquarium (Set C)
355-2701 Golden Aquadome at Miami's Fabulous Seaquarium (Set D)
355-2711 Top Deck Show at Miami's Fabulous Seaquarium (Set E)
355-891 Seminole Okalee Indian Village, Dania
355-1761 Florida's Silver Springs (Set A)
355-1681 Florida's Silver Springs (Set B)
355-2631 Models at Florida's Silver Springs
355-1741 St. Augustine
355-2031 St. Petersburg
355-1921 Sunken Gardens, St. Petersburg
355-1441 Weeki Wachee—Spring of the Mermaids

HAWAII

355-6421 Hawaii's Volcanoland
355-6131 Around Oahu
355-6161 Edgewater Hotel
355-6511 Flowers of Hawaii
355-6141 Halekulani Hotel
355-6111 Hawaii, the Aloha State
355-6521 Hawaiian Girls
355-6431 Hawaii's Kona Coast
355-6421 Hawaii's Volcanoland
355-6411 Hilo—the Crescent City
355-6211 Kauai—the Garden Island
355-6311 Maui—the Valley Island
355-6151 Reef Hotel
355-6171 Reef Towers Hotel
355-6531 University of Hawaii
355-6121 Waikiki

IDAHO

355-4101 Craters of the Moon National Park

ILLINOIS

355-3081 University of Illinois, Champaign-Urbana (Set A)

PRESIDENT JOHN F. KENNEDY IN MEMORIAM

Scenes of Pres. Kennedy and his family, place of assassination, procession to Capitol, funeral procession and ceremonies, gravesite and Flame of Eternal Light.

355-121, 10 35mm. 2"x2" color slides, 2-ozs. \$1.49

355-3021 University of Illinois, Champaign-Urbana (Set B)

KENTUCKY

355-2971 Trappist Abbey of Gethsemane (Set A)
355-2981 Trappist Abbey of Gethsemane (Set B)
355-2991 Trappist Abbey of Gethsemane (Set C)

LOUISIANA

355-3341 New Orleans, French Quarter (Set A)
355-3351 New Orleans, French Quarter (Set B)

MARYLAND

355-1971 Annapolis
355-1091 Antietam, Sharpsburg
355-191 United States Naval Academy, Annapolis

MASSACHUSETTS

355-2641 Plymouth (Set A)
355-2651 Plymouth (Set B)

MISSISSIPPI

355-1341 Natchez
355-921 Vicksburg

MONTANA

355-2221 Glacier National Park (Set A)
355-2231 Glacier National Park (Set B)

NEVADA

355-1951 Las Vegas at Night

NEW JERSEY

355-541 Atlantic City
355-551 Princeton University

NEW YORK

355-871 United Nations, New York City
355-2791 Hyde Park, N. Y.
355-4481 West Point, Set B
355-4641 New York City, Set E
355-4651 New York City, Set F
355-2461 Fenimore House, Cooperstown
355-1361 Freedomland, New York City
355-2761 Manhattan at Night
355-2161 New York City (Set A)
355-2191 New York City (Set B)
355-1351 New York City (Set C)
355-161 Niagara Falls (Set A)
355-171 Niagara Falls (Set B)
355-2201 Niagara Falls (Set C)
355-2211 Niagara Falls (Set D) Winter Scenes
355-871 United Nations, New York City
355-2181 United States Military Academy, West Point

NORTH CAROLINA

355-1041 Cherokee Indians, N. C.
355-3411 Cape Hatteras National Shoreline Park, N. C.
355-1011 Smoky Mountains, Va.-N. C. (Set A)
355-1021 Smoky Mountains, Va.-N. C. (Set B)

PENNSYLVANIA

355-2391 Hershey Gardens, Pa., Set A
355-3091 Pennsylvania
355-4281 The Cloister, Ephrata, Pa., Set B
355-591 Battle of Gettysburg (Paintings and Actual Photographs)
355-561 Gettysburg (Set A)
355-571 Gettysburg (Set B)
355-631 Gettysburg (Set D)
355-581 Gettysburg Battlefield Diorama
355-2101 Pocono Mountains (Set A)
355-2111 Pocono Mountains (Set B)

355-2121 Pocono Mountains (Set C)
355-2131 Pocono Mountains (Set D)
355-1931 Valley Forge (Set A)
355-1941 Valley Forge (Set B)

SOUTH DAKOTA

355-481 Black Hills
355-3261 Bad Lands

UTAH

355-431 Bryce Canyon
355-3061 Salt Lake City
355-411 Zion Canyon

VIRGINIA

355-11 Monticello, Set B
355-21 Monticello, Set B
355-821 Jamestown Festival Park, Virginia, Set A
355-1001 Native Wild Flowers of the Blue Ridge Mountains
355-1311 Blue Ridge Parkway, Va.-N. C.
355-1331 Luray Caverns, Va.
3551-81 Arlington National Cemetery
355-4261 Battle of Bull Run
355-71 Custis-Lee Mansion
355-4251 First Battle of Manassas
355-2081 Fredericksburg
355-271 Jamestown
355-201 Mount Vernon (Set A) Exteriors
355-211 Mount Vernon (Set B) Interiors
355-1291 Skyline Drive
355-61 University of Virginia, Charlottesville
355-241 Williamsburg (Set A) Exteriors
355-261 Williamsburg (Set B) Exteriors
355-251 Williamsburg (Set C) Interiors
355-231 Williamsburg (Set D) Exteriors
355-2431 Yorktown (Set A)
355-2441 Yorktown (Set B)

WASHINGTON, D. C.

355-791 Religious Painting from the National Gallery of Art
355-4011 National Shrine of the Immaculate Conception, Washington, D. C.
355-91 National Zoological Park (Set A)
355-361 National Zoological Park (Set B)
355-371 Smithsonian Institution
355-101 Washington, D. C. (Set A)
355-111 Washington, D. C. (Set B)
355-131 Washington, D. C. (Set C)
355-151 Washington, D. C., Cherry Blossoms (Set D)
355-141 Washington, D. C., Cherry Blossoms (Set E)
355-181 Washington, D. C. (Set F)
355-221 Washington, D. C., at Night
355-401 National Historical Wax Museum
355-381 The White House
355-801 Ten Favorite Paintings from the National Gallery of Art

WYOMING

355-491 Grand Teton National Park
355-501 Yellowstone National Park (Set A)
355-511 Yellowstone National Park (Set B)
355-521 Yellowstone National Park (Set C)

UNITED STATES

355-461 Bellingrath Gardens, Alabama
355-3031 Louisiana
355-3121 Texas
355-931 Harpers Ferry, W. Va.
355-3171 North Dakota Badlands
355-4001 Most Interesting Scenes of the United States

AUTOMOBILES

355-1381 Antique Automobiles (Set A)
355-1391 Antique Automobiles (Set B)



Selected Masterworks

from the NATIONAL GALLERY of ART

This slide set, issued by Photo Lab, contains thirty masterpieces from the National Gallery in Washington. Included are: Adoration of the Magi, Portrait of a Youth, Madonna and Child (two different) by Botticelli; The Rest on the Flight into Egypt and The Saint Anne Altarpiece by Gerard David; The Young Governess, Soap Bubbles, The House of Cards and Portrait of an Old Woman by Chardin; Breezing Up, Right and Left, Lost on the Grand Banks, Hound and Hunter and High Cliff Coast of Maine by Homer; a group of ten by Renoir—A Girl with a Watering Can, Bathing Arranging Her Hair, Mademoiselle Scott, Diana, Madame Sevrine, Odalisque, The Dancer, Woman with a Cat, Head of a Young Girl and Oarsmen at Chateaux; Italian Comedienne and Sylvia by Watteau; and Alexandre Brongniard and Louis Brongniard and Bust of Voltaire by Houdon. A 16-page text is included with this set giving the lectures presented in connection with the showing of the works of these various artists at the National Gallery.

355-1, 30 35mm. 2"x2" color slides, 5-ozs. \$5.98

THE CARIBBEAN

355-1521 Virgin Islands, Set A
355-1611 Havana, Cuba
355-3481 Haiti, Set A
355-2611 Nassau, Bahamas

CANADA

355-2251 Banff
355-2291 Jasper National Park
355-2241 Lake Louise

THE ORIENT

355-4111 Temples of Thailand
355-4121 Thailand
355-3571 Tokyo and Hanoko, Japan
355-6911 Manila, Philippines
355-4131 Hong Kong (Set A)
355-6921 Hong Kong (Set B)
355-4181 City of Singapore
355-4191 The Island—State of Singapore

EGYPT

355-3451 The Pyramids

THE HOLY LAND

355-5091 Jordan, Set A
355-5111 Israel
355-5181 Baalbek, Holy Land
355-5151 Jerusalem (Set A)
355-5161 Jerusalem (Set B)
355-5121 Palestine (Set A)
355-5131 Palestine (Set B)
355-5141 Palestine (Set C)

EUROPE

355-3431 Pompeii, Italy
355-3441 Roman Forum, Italy
355-5021 Italy
355-5241 Rome
355-5251 Venice, Italy
355-5261 Florence, Italy
355-4061 Scenes of Scottish Countryside, Set A
355-5001 East Berlin, Germany
355-5011 Schwartzwald, Germany
355-5071 Paris, Set A
355-5081 Paris, Set B
355-5201 Chateaux of France
355-5211 Southern France
355-3461 Athens, Greece, Set A
355-3471 Athens, Greece, Set B
355-3511 London, England, Set B
355-5221 London, England, Set A
355-5271 Holland
355-5291 Sweden
355-3601 Madrid, Spain
355-3621 Castles in Spain
355-3631 Cathedrals in Spain
355-3651 Historic and Artistic Spain
355-3661 Lisbon, Portugal
355-3671 Scenes in Portugal
355-5191 Monte Carlo, Monaco
355-4321 Around Moscow, Russia
355-4331 Buildings of Moscow, Russia
355-4311 People of the U. S. S. R.
355-4341 Scenes from the U. S. S. R.
355-3591 Bull Fight in Spain
355-5041 Scenes of Switzerland (Set A)
355-5031 Scenes of Switzerland (Set B)
355-5051 Scenes of Switzerland (Set C)
355-5061 Scenes of Switzerland (Set D)

TAHITI

355-2951 Tahiti (Set A)
355-2961 Tahiti (Set B)

MEXICO

355-681 Mexico—Spots of Interest
355-641 Acapulco
355-661 Mexico City
355-651 Xochimilco Floating Gardens, Mexico City

AUSTRALIA and NEW ZEALAND

355-4991 Australia
355-6711 New Zealand

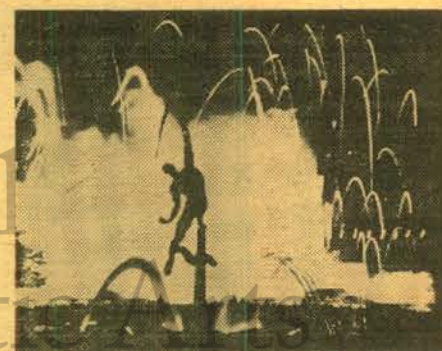

Copyright © 1964, The New York World's Fair 1964-1965 Corporation

NEW YORK WORLD'S FAIR

1964-1965

GENERAL TOUR BY AWARD WINNING

PHOTOGRAPHERS

A varied range of scenes—many night shots—a number of interiors. Includes close-up of "The Pieta". Contributing photographers are Frank B. Christopher, Charles Mueller, Ludorf Burkhardt, Richard Jansen and Robert Wolfson.

Contains 50 35mm. 2"x2" color slides

355-6922, 7-ozs. \$8.95

A series of seven 35mm. 2"x2" color slide sets

ARCHITECT'S RENDERINGS NEW YORK WORLD'S FAIR

Each set contains ten 35mm. 2"x2" color slides!

- 355-5401, ARCHITECT'S RENDERINGS, NEW YORK WORLD'S FAIR (Set A). Contains: Unisphere (three different), entrance gate, Solar Fountain, Astral Fountain, Lunar Fountain, Pool of Industry, Heliport Cocktail Lounge, Brass Rail.
- 355-5411, ARCHITECT'S RENDERINGS, NEW YORK WORLD'S FAIR (Set B). Contains: Bell System Exhibit, Telephone Booth, Electric Power and Light, Greyhound (two different), Festival of Gas (two different), U. S. Post Office, Clearview Expressway & Grand Central Parkway, Marina Administration Building.
- 355-5421, ARCHITECT'S RENDERINGS, NEW YORK WORLD'S FAIR (Set C). Contains: Auto Thrill Show, Circus, Music Hall, Mutiny on the Bounty, Dancing Waters, Hall of Free Enterprise, City Museums in New York City Building, Singer Bowl, Transportation & Travel, International Plaza.
- 355-5431, ARCHITECT'S RENDERINGS, NEW YORK WORLD'S FAIR (Set D). Contains: Alaska, Hawaii, New England States, New Jersey, State of West Virginia, Florida, Maryland, Montana, Wisconsin, Missouri.
- 355-5441, ARCHITECT'S RENDERINGS, NEW YORK WORLD'S FAIR (Set E). Contains: Central America—Panama, Mexico, Malaysia, Austria, Morocco, Greece, Sierra Leone, Republic of Korea, Pakistan, Guinea.
- 355-5451, ARCHITECT'S RENDERINGS, NEW YORK WORLD'S FAIR (Set F). Contains: Coca-Cola, Continental Insurance Companies—Model, DuPont Pavilion, Eastman Kodak Exhibit, Equitable Assurance, Ford Motor Company, General Cigar, General Electric Progressland, International Business Machines, National Cash Register.
- 355-5461, ARCHITECT'S RENDERINGS, NEW YORK WORLD'S FAIR (Set G). Contains: Parker Pen Pavilion, Pepsi-Cola, Radio Corporation of America, Rheingold's Little Old New York, Schaefer Center, Scott Paper, Formica Exhibit, Socony-Mobil, Simmons Beautyrest Center, Sinclair Service Station.

SHO-BOX FOLD-OUT VIEWER INCLUDED FREE WITH EACH SET

Price, each set (2-oz.) \$1.00

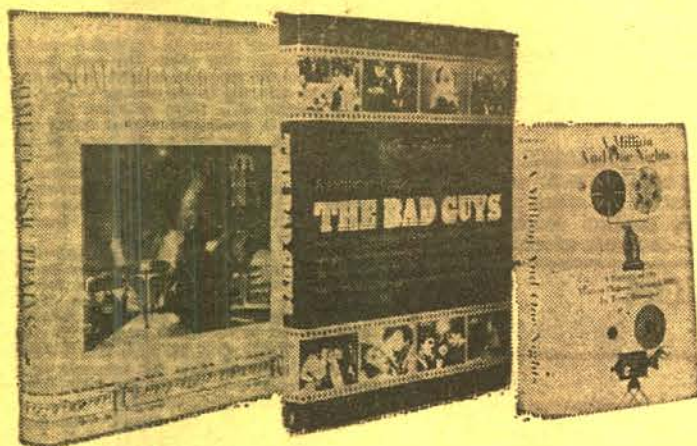

BOOK DEPARTMENT

THE MOVIES, THE THEATRE, AND TELEVISION

THE FILMS OF GRETA GARBO

The screen's most unusual personality as she appeared in the 27 films of her career. Unique picture album documented with casts, synopses, etc. 161 photos. Originally published at \$5.95.

62-87, 2-lbs., only\$2.98

HAROLD LLOYD'S WORLD OF COMEDY

by William Cahn

"The Glass Character" is Harold Lloyd's own description of the hilarious screen personality he created. He did not need glasses, and, indeed, the ones he wore had the lenses removed to protect him when dangling from clock hands, teetering on skyscraper ledges, falling from trains, and other hair-raising stunts that produced laugh riots around the world. He explains in William Cahn's new book that "comedy demands a technique of its own. My comedy was basic. There were no language barriers. Take a little boy throwing a snowball at a man and knocking off his top hat . . . that's basic." This is one you're sure to enjoy!

62-86, 2-lbs.,\$4.95

A MILLION AND ONE NIGHTS by Terry Ramsaye

Presents a fascinating panorama of the development of the motion picture from its sources in ancient pantomime, sculpture and drawing through the golden era of silent films. In the years following its original publication (in 1926 as a two-volume limited edition, each copy of which was personally signed by Thomas A. Edison), it has been established as a classic, standard work on the subject. The paperback volume is identical with the original two-volume edition.

62-84, paperback edition,
3-lbs., only\$ 3.95

THE BAD GUYS

by William K. Everson

From "The Great Train Robbery" of 1903 to the present, here are the movies' bad guys—the western heavies, the gangsters, the masterminds, the hoods, the gunmen, the super-criminals, the serial villains, the mad doctors, the psychos—and for full measure, even many of the lady gangsters, lady cattle-rustlers, lady vampires, lady spies, lady monsters and lady brutes. All captured in a lovely text with more than 500 illustrations.

62-85, 4-lbs., only\$6.95

MY AUTOBIOGRAPHY

by Charles Chaplin

Everything in this autobiography makes fascinating reading. Chaplin's boyhood, the early free-wheeling days of the movies; how he evolved his style, his plots; how he chose his leading ladies; his sudden, dazzling success all set down in extraordinary detail and in a manner intensely personal. 512 pages including dozens of illustrations.

62-80, 3-lbs.,\$6.95

THE LAUGH MAKERS— A PICTORIAL HISTORY OF AMERICAN COMEDIANS

by William Cahn, with introduction
by Harold Lloyd

Over 200 fabulous pictures and lively text survey the traditions and greats of American comedy from Colonial times to the present. Here are Harrigan and Hart, Weber and Fields, Ed Wynn, Bobby Clark, W. C. Fields, Chaplin, the Marx Brothers, Fred Allen, Durante, and a host of others.

62-78, 4-lbs., only\$2.98

CLASSICS OF THE FOREIGN FILM —A PICTORIAL TREASURY

by Parker Tyler

Hundreds of photographs highlight this presentation of the great films from abroad from "The Cabinet of Dr. Caligari" to the present.

62-73, 4-lbs., only\$3.95

THE BEST REMAINING SEATS by Ben M. Hall

This is the story of the movie palaces in those razzle-dazzle years between Prohibition and Depression—told in a handsome book rich with anecdote, amazing fact and delightful nonsense. It is filled with more than 300 illustrations in color and black and white.

62-58, 5-lbs., only\$4.95

A PICTORIAL HISTORY OF THE SILENT SCREEN by Daniel Blum

Over three hundred 9x12-inch pages, literally thousands of illustrations! Covers the movies from their very beginning until the coming of sound. One of the most absorbing volumes about the silent days of the movies—and one of the very best reference books about pictures and players.

62-21, 5-lbs., only\$5.95

A PICTORIAL HISTORY OF THE TALKIES by Daniel Blum

Over three hundred 9x12-inch pages, and illustrations by the thousands. Covers the movies from the beginning of sound until the coming of Cinemascope and Cinemascope. A volume of tremendous interest—and an equally good reference book to Blum's "A Pictorial History of the Silent Screen".

62-22, 5-lbs., only\$5.95

THE MOVIES by Richard Griffith and Arthur Mayer

The sixty year story of the world of Hollywood and its effect on America, from pre-nickelodeon days to the present, told in 1,000 wonderful pictures and 150,000 words of brilliant text. 442 9x12-inch pages.

62-27, 5-lbs., only\$5.95

CLASSICS OF THE SILENT SCREEN by Joe Franklin

A gold mine for every film fan with detailed background information about fifty great films—and 75 great stars of the silent era—with some several hundred illustrations.

62-25, 4-lbs., was \$6.94,
now only\$2.98

THE MOVIES IN THE AGE OF INNOCENCE by Edward Wagenknecht

In this very personal view of silent movies, an old-time movie fan, who is also an eminent literary critic, writer and scholar, speaks his piece about the things he cared for. In the doing, he has recorded what the first motion pictures looked like to the generation for which they were created. Well illustrated.

62-55, 3-lbs., only\$5.00

A PICTORIAL HISTORY OF VAUDEVILLE by Bernard Sobel

Over 400 photos of stars, acts, theatres, impresarios, posters and programs. A nostalgic, entertaining and picture-crammed history from the days of show boats to modern times.

62-28, 4-lbs., only\$2.98

A PICTORIAL HISTORY OF THE AMERICAN THEATRE by Daniel Blum

The latest, enlarged edition. Over 5,000 pictures of the great actors and glorious moments of the theatre in more than 300 9x12-inch pages.

62-29, 5-lbs., only\$5.95

A PICTORIAL HISTORY OF BURLESQUE by Bernard Sobel

Here in lively text and a wealth of pictures is the history of burlesque from Aristophanes to Minsky. 194 8x10 pages. More than 150 illustrations.

62-57, 4-lbs., only\$2.98

THE ZIEGFELD FOLLIES by Marjorie Farnsworth

Ziegfeld built his Follies around one basic element—girls, more girls, beautiful girls, each more beautiful than the last. This profusely illustrated history of the Follies tells the story of many of these girls—the great comedians—the song writers whose songs, written for the Follies of long ago, are still being played today. 194 8x10 pages. More than 150 illustrations.

62-60, 4-lbs., only\$2.98

THE WESTERN: FROM SILENTS TO CINERAMA by George Fenin and Wm. K. Everson

From Edwin S. Porter and "Broncho Billy" Anderson to today's "How the West Was Won", this authoritative volume takes in the colorful careers of practically every Western star and explores the connection of some of the greatest directors with the production of the Western. Contains 362 pages with 150 illustrations.

62-56, 5-lbs., originally published
at \$12.50, now only\$3.95

RAILROADS AND TROLLEY CARS

SOME CLASSIC TRAINS by Arthur D. Dubin

One of America's foremost historians of the passenger train recounts the story of the days when the only way to travel in the United States was by rail, and when the rolling symbol of a carrier's size and strength (and its ambition) was its crack trains. This book chronicles that era in 434 pages and more than 1300 illustrations and covers all of the crack trains and the deluxe travel that resulted when railroad kingdoms were proud of their service and equipment and competition was keen!

62-82, 5-lbs., only\$20.00

HIGHLINERS—A RAILROAD ALBUM by Lucius Beebe

A magnificent book of over 100 striking rail photographs (most of which are the author's own work) of appeal to railfans and photographers and those who have thrilled to a distant engine whistle or the thunder of exhaust as the redball merchandise rolls into the main.

62-69, 4-lbs., only\$2.98

A TREASURY OF RAILROAD FOLKLORE Edited by Benjamin A. Botkin and Alvin F. Harlow

Here's a spell-binding book that covers a century and a quarter of the stories, tall tales, traditions, ballads and songs of the American railroad man. In the 544 jam-packed pages are accounts of runaway trains, railroad wars, epic robberies, the exciting part the railroads played in the War Between the States, and legend and lore of many famous characters.

62-70, 4-lbs.,\$2.98

THE PENNSYLVANIA RAILROAD— A PICTORIAL HISTORY by Edwin P. Alexander

The story of America's greatest transportation system told principally in pictures. Some 330 reproductions show rare prints and photographs of early locomotives, equipment and bridges, old posters, broadsides and tickets, as well as later developments in rolling stock, locomotives, track, stations and other features of a great railroad.

62-71, 4-lbs., only\$2.98

AMERICAN LOCOMOTIVES, A Pictorial Record of Steam Power, 1900-1950, by Edwin P. Alexander

Over 100 full-page photos with diagrams and descriptions from the first Atlantic and Pacific types to the Mallets and 500-ton monsters that ended the age of steam.

62-32, 4-lbs., only\$2.98

HIGHBALL, A Pageant of Trains, by Lucius Beebe

A genuine collector's item, featuring more than 190 superb photographs in a magnificent volume of illustration and text about famous locomotives and trains of yesterday—and today.

62-33, 4-lbs., only\$2.98

HIGH IRON, A Book of Trains, by Lucius Beebe

Nearly 200 photographs in this cavalcade of railroading from the wood-burners to the streamliners.

62-34, 4-lbs., only\$2.98

IRON HORSES: American Locomotives, 1829-1900, by Edwin P. Alexander

Nearly 100 lithographs! The pictorial record of the development of the American locomotive from the first engine to run on rails until the end of the 19th century.

62-35, 4-lbs., only\$2.98

THE INTERURBAN ERA by William D. Middleton

Now, a complete, single-source of interurban information for model traction builders. This big 8 1/4" x 11 1/4" book contains 560 photos, 432 pages and 55,000 words of fascinating text. Author Wm. D. Middleton shows and describes traction as it really was—unique—in rolling stock and in service.

62-66, 5-lbs.,\$15.00

DIESELS WEST! by David P. Morgan

From the earliest rumblings of gas-electric "doodle-bugs" to the Zephyr of 1934 to the big 5400 h.p. freighters of World War II, Burlington was in the vanguard of the diesel revolution. David P. Morgan, Trains' editor, tells this important story in a sparkling new book on modern railroading.

62-62, 4-lbs.,\$9.75

THE GIANT'S LADDER by Hal Boner

A fascinating book by Hal Boner that tells the epic story of David H. Moffat and his fight to create the Denver & Salt Lake (now the D&RGW) that scales the Rockies at 11,000 feet. A valuable book for any modeler interested in early day railroading. Well illustrated, 224 pages, 8 1/4" x 11 1/4", photo roster and three-color foldout map.

62-63, 4-lbs.,\$12.00

STEAM'S FINEST HOUR Edited by David P. Morgan

Here is a 16" x 11" pictorial volume about modern American steam locomotives that covers 101 famous engines of 23 different wheel arrangements from more than 65 railroads. Builders' broadsides and action photos make this volume a storehouse of prototype information.

62-67, 5-lbs.,\$15.00

THE VIRGINIAN RAILWAY by H. Reid

Author H. Reid unfolds the birth-to-merger tale of America's most unusual coal hauler in 208 pages of inspired text plus dozens of unusual photos from MB's to Mallets to "squareheads" and the trains they trailed. Also included is a fold-out map and an all-time locomotive roster with exceptional photos.

62-65, 4-lbs.,\$10.00

APEX OF THE ATLANTICS by Frederick Westing

Here is an extraordinary book about an extraordinary locomotive—the Pennsylvania E6. Author Fred Westing's book-length study of this famous locomotive from its inception to its final greatness offers the model railroader authentic photos, specifications and stories that are priceless. Contains 168 pages, 116 photos, 20 drawings.

62-61, 4-lbs.,\$6.95

CANADIAN STEAM! Edited by David P. Morgan

Words are at a minimum and illustrations are profuse in this book that so richly pictures steam of the Canadian Pacific and Canadian National railroads. You roam the main and branches, in snow and summer foliage with 2-6-0's to 4-8-4's from Nova Scotia to British Columbia.

62-64, 4-lbs.,\$6.95

FIRE FIGHTING

THE ROMANCE OF FIRE FIGHTING by Robert S. Holzman

The magnificent and colorful saga of America's great firemen and fires; a glowing history, filled with anecdotes and records, and illustrated with over 300 woodcuts, lithographs, paintings, historic photos and prints.

62-46, 4-lbs., only\$3.95

BOXING

A PICTORIAL HISTORY OF BOXING by Nat Fleischer and Sam Andre

From the fabulous files of The Ring Magazine and the personal collections of the authors has been culled the wealth of photographs, prints, engravings and other contemporary illustrations—over 800 of them—which makes this the most complete pictorial history of boxing ever published. 320-pages of 8 1/2 x 11-size.

62-59, 5-lbs., only\$3.95

SHIPS

SHIPS by Paul Hamlyn

Here is the story of the ship from the coracle to the aircraft carrier, from the tug to the luxury liner—galleons, clippers, caravels, paddle-steamers and trans-Atlantic queens. Over 3000 pages, 32 in full color, feature the ship in travel, exploration, fishing, trade and war. A book for all who love the sea.

62-72, 3-lbs., only\$2.98

VINTAGE AUTOMOBILES AND SPORTS CARS

THOSE WONDERFUL OLD AUTOMOBILES by Floyd Clymer

Over 500 photos. A colorful and nostalgic picture history of the pioneer automobile companies and their unforgettable early cars. Filled with rare and unusual photos, jokes, cartoons, songs, facts and figures.

62-41, 4-lbs., only\$2.98

A TREASURY OF FOREIGN CARS: OLD AND NEW by Floyd Clymer

A large, handsome album of over 500 photographs of pleasure, racing and sports cars from 1834 to the present day. Large 8 1/2 x 11-inch page size.

62-42, 4-lbs., only\$2.98

WAR ERAS

THE GREAT SEA WAR: The Dramatic Story of Naval Action in World War II

Edited by E. B. Potter and Fleet
Admiral Chester W. Nimitz, USN.

Authoritative accounts of all naval actions of all nations involved in World War II from the invasion of Poland in 1939 through surrender of Japan in Tokyo Bay. Illustrated with maps and diagrams.

62-77, 3-lbs., only\$2.98

THE YEARS BETWEEN by Marvin Barrett

A dramatic view of the Twenties and Thirties, this stunning volume includes over 200 illustrations with dynamic narrative covering the period between the peace treaty of Versailles and the invasion of Poland. It takes the reader to Paris, Berlin, Rome, Hollywood, the Dust Bowl, and even contains the romances of the era.

62-75, 4-lbs., only\$2.98

CONTINUED NEXT WEEK

by Kalton C. Lahue



NOW IN ITS
SECOND
PRINTING

A massive amount of research into the history of the silent movie serials from their beginning in about 1914 to the late 1920's is reflected in the 152-page text of "Continued Next Week"—giving a wealth of general information about the stars who appeared in these early chapter plays, and the companies, producers and the directors who made them. The book is illustrated with many photographs from the silent serials (many of them previously unpublished) that will have much interest and appeal for the serious collector as well as the average reader who remembers when thrills and suspense stretched from one week to another waiting for the next episode of some "cliff hanger". The 123 pages of appendix material cover every silent serial produced, together with the stars, production company, featured players and the directors, and in most cases in this concise listing, a complete list of chapters and chapter titles is included along with release date information.

62-81, 2-lbs.,\$5.95

HOW TO OPEN A BLACKHAWK CHARGE ACCOUNT

Open account billing is now available to individuals in the United States (Alaska and Hawaii, for the time being, are excepted) on the payment of an annual fee of \$2.00 and the submission of satisfactory credit information. On this basis, upon the opening of a Blackhawk charge account, you will be provided with an account number which should appear on all orders from you. Payment for orders shipped and billed during a month are due in Davenport not later than the 15th of the month following. As an example, orders which are shipped and billed to you in December must be paid in full not later than January 15, etc., etc. A Blackhawk charge account

will be a particular convenience to our regular customers in that it eliminates the pre-figuring of remittance for postage, and the writing of several checks or the securing of several money orders during a single month.

Fill in completely (type or print) the BLACKHAWK CHARGE ACCOUNT APPLICATION below, sign and return to us with the \$2.00 annual charge account fee (refunded in the event an account is not opened by us). We'll immediately confirm receipt and let you know as soon as the account is open—and your account number.

BLACKHAWK CHARGE ACCOUNT APPLICATION

Your Name Your age Wife's Name

Address

City State Zip Code

How long at present address? ☐ Own ☐ Rent ☐ Board Monthly payment for rent or mortgage \$..... Your phone no.

Former address (if less than two years at present location) How long?

Are you a member of the Armed Forces currently on active duty? Yes ☐ No ☐ If so, what branch? Rank or rate Your serial no.

Your present employer How long with present employer?

Your present employer's address City State

Your title or position with present employer Your weekly earnings

Your former employer (if less than one year with present employer) How long with former employer?

Your former employer's address City State

Explain other income (if any) Wife's income

Business References (Give three firms with whom you have had credit dealings within the past two years)

Name and address
Name and address
Name and address

In consideration of your selling merchandise to me on a Blackhawk Charge Account, I agree to pay in full for all merchandise purchased on or before the 15th of the month following the month in which merchandise is shipped and invoiced to me by you. I attach my remittance of \$2.00 in full payment for Blackhawk's annual charge account fee which is subject to refund to me if you do not open an account for me.

Your Signature
Date

APPLICATION FOR CREDIT---TO OPEN A MONTHLY PAYMENT ACCOUNT

SIGN THIS PART AND ANSWER ALL QUESTIONS

Blackhawk Films: I am enclosing \$..... as a down payment on the Monthly Payment price of the goods listed on the attached sheet. Thirty days after I receive the goods I will pay \$..... to Blackhawk Films at its office in Davenport, Iowa, and a similar amount each thirty days thereafter until the total Monthly Payment price is paid. Until the goods are fully paid for, title and right to possession shall remain in you. I will not sell, remove, or

encumber them without your written consent and will assume responsibility for any loss or damage to them. Should I fail to make any payment when due, you may retake the goods at any time after such default or you may hold the undersigned jointly and severally for the full unpaid balance, which shall then become due and payable. I submit the following statement to induce you to extend credit on this basis.

Your Signature Signature of Wife
WRITE—do not print WRITE—do not print

Street Address Route Box

City State Zip Code

Answer all questions below to establish credit—All information will be held confidential—Fill in completely to avoid delay!

IF MARRIED, ALL ANSWERS MUST APPLY TO HUSBAND (except where otherwise provided)

Your age? (Parent must sign for minor) Are you married? Number of dependents? How long have you lived in your community? Do you rent? ☐ or own home? ☐ How much is your rent or mortgage payment?

Are you now steadily employed? How long with your present employer, firm or business? (Yrs.) (Mo.) What kind of work? What are your present WEEKLY earnings? \$..... Your former address

Employer's name Employer's address If with present employer less than one year, how long with former employer?

Weekly Average Other Income \$..... From what source? Wife's Employer Wife's Weekly Earnings \$.....

Name of your Bank Address

Please furnish name and address of three or four stores with whom you have had credit dealings.

Store Complete Address Business

Store Complete Address Business

Store Complete Address Business

Store Complete Address Business

Add-on Order Form FOR THOSE WHO ALREADY HAVE AN ACCOUNT WITH US

Blackhawk Films: Please ship goods listed on the order blank attached and add to the account bearing the account number shown below. I agree that this purchase may be combined with all Monthly Payment contracts bearing this account

number upon which there is an unpaid balance. The provisions in the original contract and the monthly terms in your catalog apply to this purchase.

Your Signature Here (WRITE—Do Not Print) Account Number

Street Address or Route and Box No.

City Zone If Any State

Read Before You Order! POSTAGE CHARGES

Blackhawk Films' prices do not include postage. Shipping weights are now given with each item and you can compute the approximate total weight and postage charges by referring to the postage table given below. While weights of a single shipment to virtually all post offices in continental United States are limited to 20 pounds, shipments to the states of Alaska and Hawaii may run as heavy as 70 pounds. These two states are in the eighth zone, and Blackhawk customers can approximate the correct postage to remit by figuring 18c per pound for each pound above twenty. The same formula applies to all U. S. Territories and Protectorates.

Some larger and heavier items, because of size and weight, are not mailable and will thus be shipped to you by express or freight, you paying the transportation charges on delivery. In general, shipments of size and weight requiring express or freight transportation will not be forwarded on a C.O.D. basis.

SALES TAX ON IOWA SHIPMENTS

Customers ordering films for shipment to points in Iowa must also add 2% for the State Sales Tax.

C. O. D. SHIPMENTS

Except where noted, Blackhawk will gladly make shipments of merchandise on a C.O.D. basis to any point in the United States. However, on C.O.D. shipments, the purchaser pays all transportation charges, insurance and C.O.D. fees, and money order fees, in addition to the cost of the merchandise. Because of the weight involved, we will not forward projectors on a C.O.D. basis unless a deposit of \$25.00 is enclosed to guarantee transportation charges.

RIGHTS OF USE ON MOTION PICTURES

Use of new 16mm. and 8mm. motion picture prints sold by Blackhawk is limited to home and non-theatrical showing—theatrical and television rights are specifically reserved. Laurel and Hardy, and other Hal Roach Comedy subjects, are licensed for home and nontheatrical use only in the United States, including Alaska and Hawaii, and may not be exported or exhibited outside of these areas. The copyright status, if any, of other subjects in countries and territories outside of the United States, is unknown, and purchasers acquiring and exhibiting such prints do so at their own risk.

No specific license for use, either express or implied, is made for any used 16mm. or 8mm. prints offered herein, except in the case of used copies of subjects on which new prints are also offered by Blackhawk, in which case the same right of use, and the same limitations of use, apply to the used prints as to new prints of the same subject.

SHIPMENTS OUTSIDE CONTINENTAL UNITED STATES

Shipments made to Hawaii, Alaska, Puerto Rico, Fleet Post Offices, Army Post Offices and other overseas locations move through the regular United States Postal System. We are glad to handle such shipments on exactly the same basis as shipments made within continental United States with the exception that no C.O.D.'s will be made outside continental United States.

Where shipments are made to countries other than the United States, payment may be made by letter of credit, by international money order or in any negotiable currency.

Where, on any type of payment, you wish to know the exact cost of your merchandise we will be glad to send a proforma invoice—and hold the wanted items—so that a precise amount may be determined. Where checks, money orders or other remittances are made in currencies other than those of the United States, we will immediately clear these funds through our bank. Your order will be suspended until our banks has notified us of the actual credit resulting from this clearance. This usually takes a matter of a week or ten days.

On shipments to overseas destinations other than those served directly by the United States Postal System, a surcharge of 10% is made to cover postage, insurance and the preparation of necessary customs forms.

Buy Anything Offered By Blackhawk On Convenient Monthly Payments!

Customers in the United States (excluding Alaska, Hawaii and other territories) may now purchase anything listed by Blackhawk on convenient time payments. Special time payment order blank is printed on page 20 of this issue of the Blackhawk Bulletin. Furthermore, our convenient add-on payment service is available to those of you already having satisfactory time payment accounts in operation. (See "D" below.)

TIME PAYMENT ARRANGEMENTS

A. Down Payments.

Below are the minimum down payments required based on the total amount of your purchase.

On orders totaling \$25.00 to \$50.00	\$ 5.00
On orders totaling \$50.01 to \$100.00	\$10.00
On orders totaling \$100.01 to \$150.00	\$15.00
On orders totaling \$150.01 to \$200.00	\$20.00
On orders totaling \$200.01 to \$250.00	\$25.00
On orders totaling \$250.01 to \$300.00	\$30.00
On orders totaling \$300.01 to \$350.00	\$35.00

The amount of your time payment charge and the amount of your monthly payment is determined by the unpaid balance remaining after we have deducted your down payment from the total of your purchase. Thus, the larger you can make your down payment, the lower will be your time payment charges and the smaller will be your monthly payments.

B. Time Payment Charges.

Time payment charges are based on the unpaid balance remaining after the deduction of your down payment from the total of your purchase. Here they are scheduled:

On unpaid balances totaling \$25.00 to \$50.00	\$ 5.00
On unpaid balances totaling \$50.01 to \$100.00	\$10.00
On unpaid balances totaling \$100.01 to \$150.00	\$15.00
On unpaid balances totaling \$150.01 to \$200.00	\$20.00
On unpaid balances totaling \$200.01 to \$250.00	\$25.00
On unpaid balances totaling \$250.01 to \$300.00	\$30.00
On unpaid balances totaling \$300.01 to \$350.00	\$35.00

C. Monthly Payments.

As is explained above, the size of your monthly payment is based upon the unpaid balance (including the time payment charge) remaining after deducting your payment from the total of your purchase. Here is the schedule:

On unpaid balances totaling \$25.00 to \$50.00	\$ 5.00
On unpaid balances totaling \$50.01 to \$100.00	\$10.00
On unpaid balances totaling \$100.01 to \$150.00	\$15.00
On unpaid balances totaling \$150.01 to \$200.00	\$20.00
On unpaid balances totaling \$200.01 to \$250.00	\$25.00
On unpaid balances totaling \$250.01 to \$300.00	\$30.00
On unpaid balances totaling \$300.01 to \$350.00	\$35.00

D. Add-On Orders.

We're always glad to add additional purchases to time payment accounts already outstanding. The additional time payment charge will be based on the amount added to the time payment contract. The charge itself will be determined from schedule B up above.

The amount payable monthly, when an add-on is made, will be based on the total amount still due including the unpaid balance of the original account plus the unpaid balance on the add-on. When these two are combined, the total will fall into one of the brackets indicated in C.

E. Our Action.

We've provided this information so that you will know exactly the amount you will owe. However, to help you further, we prepare a time payment schedule for you at the time we ship the merchandise. We show you the exact amount due and the dates on which the amount should be received here in Davenport. So—do not let the details bother you. We'll do the figuring.

PARCEL POST CHARGES

Shipping weights are given on all mailable merchandise so that you can remit approximate postage charges with your order. Just add up shipping weights on all items to be shipped by Parcel Post and figure total pounds (16 ounces to a pound).

All Addressograph plates on Blackhawk's regular list now carry an indicator in the lower right corner keyed: Z-2, Z-3, Z-4, etc. The numeral after the Z indicates your parcel post zone from Davenport. If, however, you are ordering from a Blackhawk Bulletin that is not plate addressed to your town or locality, a phone call to your local post office will get you information as to your zone from Davenport, or you can estimate it on the basis of distance as given in the table below. Alaska, Hawaii and territories of the United States are in the 8th zone from Davenport.

Then, having determined the total shipping weight of your order and the zone in which you are located from Davenport, refer to the table below to determine the amount of postage to include when placing your cash order. (There is no need to figure this in advance on C.O.D. or Time Payment orders as actual postage charges will be billed to you.) We will send credit voucher for any overpayment of postage which may be applied on your next order.

Weight, up to and including 16 ounces: 4c first two ounces. 2c each additional ounce, irrespective of zone. Weight, over 16 ounces but not exceeding:	Davenport Address	Zones		
		1 and 2	3	4
		Up to 150 miles	150 to 300 miles	300 to 600 miles
2 pounds	\$0.29	\$0.40	\$0.42	\$0.46
3 pounds	.31	.46	.49	.55
4 pounds	.33	.51	.55	.64
5 pounds	.35	.57	.62	.72
6 pounds	.37	.62	.68	.80
7 pounds	.39	.68	.75	.88
8 pounds	.41	.73	.81	.95
9 pounds	.43	.78	.87	1.03
10 pounds	.45	.83	.93	1.10
11 pounds	.47	.88	1.00	1.18
12 pounds	.49	.93	1.06	1.26
13 pounds	.51	.98	1.12	1.33
14 pounds	.53	1.03	1.18	1.41
15 pounds	.55	1.08	1.24	1.48
16 pounds	.57	1.13	1.30	1.56
17 pounds	.59	1.18	1.36	1.64
18 pounds	.61	1.23	1.42	1.71
19 pounds	.63	1.28	1.48	1.79
20 pounds	.65	1.32	1.54	1.86

Weight, up to and including 16 ounces: 4c first two ounces. 2c each additional ounce. Irrespective of zone. Weight, over 16 ounces but not exceeding:	Zones			
	5	6	7	8
	600 to 1,000 miles	1,000 to 1,400 miles	1,400 to 1,800 miles	Over 1,800 miles
2 pounds	\$0.52	\$0.59	\$0.66	\$0.72
3 pounds	.64	.73	.83	.93
4 pounds	.75	.88	1.01	1.13
5 pounds	.87	1.02	1.18	1.34
6 pounds	.97	1.15	1.34	1.53
7 pounds	1.07	1.28	1.50	1.73
8 pounds	1.18	1.41	1.66	1.92
9 pounds	1.28	1.53	1.82	2.12
10 pounds	1.38	1.66	1.98	2.31
11 pounds	1.48	1.78	2.14	2.48
12 pounds	1.58	1.90	2.29	2.66
13 pounds	1.69	2.02	2.44	2.83
14 pounds	1.79	2.14	2.60	3.01
15 pounds	1.89	2.25	2.75	3.18
16 pounds	1.99	2.37	2.90	3.36
17 pounds	2.09	2.49	3.06	3.53
18 pounds	2.20	2.61	3.21	3.71
19 pounds	2.30	2.73	3.36	3.88
20 pounds	2.40	2.85	3.51	4.06

Blackhawk Bulletins
by
FIRST CLASS MAIL
or AIR MAIL

This FIRST CLASS MAIL and AIR MAIL subscription to Blackhawk's Bareain Bulletins will give you the advantage, irrespective of where you live, of getting a copy of each new issue several days to several weeks sooner than would otherwise be the case. Mailings of these subscription catalogs will be on the day each new issue comes in from the printer—whereas the mailing of an entire edition to our free distribution list stretches out from twenty to twenty-five days after receipt of the edition here.

A year's subscription, which will probably run at ten different editions, will cost you as follows:

UNITED STATES, CANADA, MEXICO	
FIRST CLASS MAIL SUBSCRIPTION.....	\$2.00
AIR MAIL SUBSCRIPTION	\$3.00

COUNTRIES OTHER THAN UNITED STATES, CANADA, MEXICO	
FIRST CLASS SUBSCRIPTION	\$3.00
AIR MAIL SUBSCRIPTION TO ANY CENTRAL OR SOUTH AMERICAN COUNTRY	\$6.00
AIR MAIL SUBSCRIPTION TO ANY EUROPEAN COUNTRY OR ISLAND IN THE ATLANTIC	\$9.00

**AIR MAIL SUBSCRIPTION TO ANY
COUNTRY IN AFRICA, ASIA, OR TO ANY
PACIFIC OR MEDITERRANEAN COUNTRY \$15.00**

Fill out this special subscription coupon and mail to us with your remittance:

**BLACKHAWK FILMS
DAVENPORT,
IOWA**

Please enter my subscription to the Blackhawk Bargain Bulletin for one year, mailing to me to be by (check appropriate square):

☐ First Class Mail at \$..... for which my remittance is enclosed.

☐ Air Mail at \$..... for which my remittance is enclosed.

Name

Street and Number.....

City.....Zone, if any.....State.....

IN FILLING IN COUPON, PLEASE PRINT.
ALSO, LET US KNOW PROMPTLY OF
ANY CHANGE IN YOUR ADDRESS

PLEASE PRINT YOUR NAME AND ADDRESS!

Date

Ship to

Street and Number

City State Zip Code No.

☐ Remittance Enclosed for \$..... ☐ Ship C.O.D. ☐ I have a credit of \$..... ☐ My Blackhawk Charge Account No. is.....

Quan.	Blackhawk Number (where one is shown)	Title of Film or Name of Item	PRICE	TOTAL PRICE	
			Each, Set, Package.	Dollars	Cents

Remit 25c Handling Charge In Addition To Postage On All Orders For Less Than \$2.50

Do not remit in currency or stamps. Currency is sent at your risk.
Stamps are not acceptable.

Order Blank



160
10/11-65

THE EASTIN-PHELAN CORPORATION
DAVENPORT, IOWA 52805

PLEASE DO NOT WRITE OR TYPE INSIDE THIS BORDERED SECTION—FOR OFFICE USE ONLY

**MAY WE SEND A COPY OF THE CURRENT EDITION OF THE BLACKHAWK BULLETIN
TO SOME OF YOUR FRIENDS INTERESTED IN MOVIES AND COLOR SLIDES?**

Every day, we get letters and cards from our friends asking us to forward a copy of the Blackhawk Bulletin to certain of their friends—or to put a friend's name on our mailing list. This happens frequently enough that the thought has occurred to us that we ought to make it easier for you to relay this information to us, for it's your enthusiasm for what we have to offer and your loyalty that has made possible the broader range of subjects we're able to bring you.

So . . . here we have a group of labels just waiting for the name and addresses of your friends. Fill in one or all and include this portion of the page with your next order. We'll see to it that the current Blackhawk Bulletin gets into the mail to them at once!

To:

To:

To:

To:

USC School
of Cinematic Arts
To: *Hugh M. Hefner Moving Image Archive*

Lobster



NEW ORLEANS—"AMERICA'S MOST INTERESTING CITY"

Between the Mississippi and broad lakes a city chose its site, and chose it well—New Orleans! Blackhawk now offers 100 35mm. 2x2 color slides, highlighting this city of antiquity and grace. These beautiful color slides capture and combine the rich, colorful, romantic heritage of yesterday and the modern, international metropolis of today, that makes New Orleans America's most interesting city. Photographer D. G. MacLean guides you through the famous gates at Jackson Square into the fabulous French Quarter, with its iron-embroidered mansions, sidewalk artists, the historic Cabildo, the Presbytere, and the quaint Pontalbo Apartments.

The excitement of the Mardi Gras, the rush of Canal Street, jazz-ridden Bourbon Street, Tulane and Loyola—the great universities, and the quiet dignity of the St. Louis Cathedral—all are waiting on view. You promenade midst a community sprinkled generously with statuary honoring its heroes, past gracious restaurants offering rare and exquisite culinary treats, ultra-modern office buildings, the Civic Center—always aware that New Orleans is a blend of the new and the old; cosmopolitan and cordial, gay and exciting, a city of the painter and poet—retaining its traditions of the past, keeping pace with the present and planning for the future.

Photographed by D. G. MacLean

350-606, 100 35mm. 2"x2" color slides, 14-ozs. \$9.99



PAKISTAN—FROM KHYBER PASS TO PESHAWAR

Pakistan is a country of contradictions, a country whose peoples still cling to centuries old customs and traditions, and where the mode of life, even eating habits differ from place to place. By camel or car, the ride through famed Khyber Pass promises to be a thrilling one—confounding the visitors as they view the ancient tribal villages, the Kipling-esque forts and sentry posts dotting the roadway and manned by the famed Khyber Riflemen. We see farmers using the crude implements of their ancestors, go on past bands of gypsies and bedraggled nomads as they make their way down from the Himalayas, always on the move.

This land of Arabian Knights boasts the most intriguing bazaars in the world; colorful, bulging with the exotic wares of Pakistan, and always teeming with natives and tourists alike.

Photographed by Emil Muench

350-623, 40 35mm. 2"x2" color slides, 5-ozs. \$5.59

PAKISTAN—THE KINGDOM OF SWAT

In the land of "magic carpets" there is a rarely visited princely state, ruled by a sultan, and abounds with Far Eastern charm. The location Pakistan—the princely state—Swat. Here the countryside in the Swat Valley is green and pleasant, the Swat River and surrounding mountains a grand sight to behold. Here the old and the new live side by side—the modern college, the hospital, the hotel, along with the Marble Palace of the King, the majestic mausoleums, even the remains of a town conquered by Alexander the Great in 326 B. C.

You will see the extremely friendly and attractive people of Swat, attend a tribal wedding, watch the famed weavers of Islampur, visit the bazaar, view with astonishment the crude and ancient methods of farming, and always remember with pleasure and fascination your visit to the Kingdom of Swat.

Photographed by Emil Muench

350-627, 30 35mm. 2"x2" color slides, 5-ozs. \$4.19

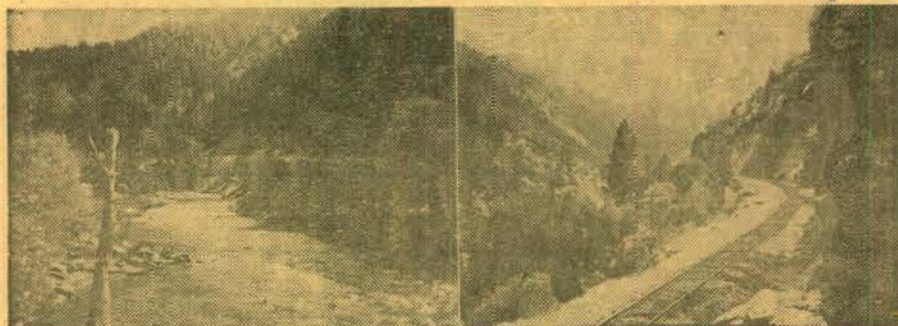

SIERRA VISTAS ALONG THE FEATHER RIVER—ROUTE OF THE CALIFORNIA ZEPHYR

Photographed by Mac Owen

Here is a newly photographed set of the route of the California Zephyr through the Sierras on the Western Pacific that is tailored for the traveler rather than the railfan—the emphasis is on the scenery rather than on the train or the railroad aspects of the trip.

You'll see the spectacular railroad-highway bridge over the Feather River, a Sierra lake formed by a P. G. & E. power dam, scenes of the Canyon; power dams and tunnels; steep canyon walls where an electric fence warns of any falling rock; lumber mills; Williams Loop, where the railroad loops over itself; beaver dams; the Middle Fork of the Feather River near Blairsdon and the east side of the Sierras near Portola.

350-577, 30 35mm. 2"x2" color slides, 5-ozs. \$4.19

A RAILFAN'S VIEW OF THE CALIFORNIA ZEPHYR—IN FEATHER RIVER CANYON

A set prepared with the railfan in mind—showing the railroading aspects of the California Zephyr's run on the Western Pacific through the Sierras of California. Starting at train-side in Oakland with the arrival of the bus transporting passengers from the Santa Fe Station in San Francisco, the Zephyr is next seen pulling into Marysville. Locomotives are changed at Oroville, eastbound. We see the new railroad-highway bridge near Cherokee, Twin Bridges near Pulga, tunnels and trestles, views of the train in the canyon, a passing freight, the famous "Y" bridge near Keddie, the Keddie Yards, Williams Loop and the Western Pacific's station and yards at Portola.

Photographed by Mac Owen

350-586, 24 35mm. 2"x2" color slides, 5-ozs. \$3.39

Blackhawk Films®
THE EASTIN-PHELAN CORPORATION
DAVENPORT, IOWA 52805

RETURN POSTAGE GUARANTEED

To:

BULK RATE
U. S. POSTAGE
PAID
Davenport, Iowa
Permit No. 344

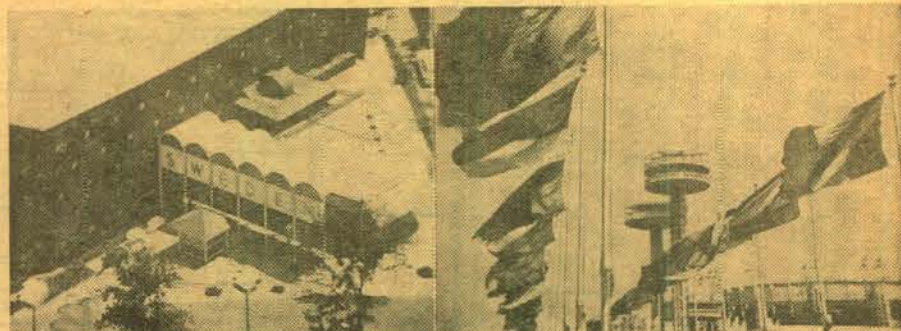

© 1965 New York World's Fair 1964-65 Corporation

All New for 1965 . . .

THE 1965 NEW YORK WORLD'S FAIR

Mainliner Vacation Series
produced in cooperation with United Air Lines

The 1965 edition of the New York World's Fair offers much in the way of entertainment, education and spectacle for all who visit it, and several new exhibits and exciting free shows, plus all the star attractions of 1964, are attracting millions to this billion dollar show which spreads across 646 acres, representing 65 nations in 165 pavilions and more than 400 separate exhibits. Blackhawk has come up with a completely new set of 100 slides of this multifarious attraction—a unique mixture of science and industry—art and religion—business and pleasure—transportation to the future (a trip to the moon or the bottom of the ocean floor) or a fascinating excursion into the past—and a potpourri of cold drinks and exotic dishes and high rides. This new set includes scenes of some of the impressive exhibits opened for the 1965 season—the "Tribute to Winston Churchill" of the Hallmark Foundation, the Florida Pavilion and the largest international exhibit at the Fair, the beautiful Belgian Village. It's a panorama of attractions, and Blackhawk's slides catch much of it—from the 12-story high stainless steel Unisphere, the largest model of the world ever built (and symbol of the Fair), to the domes, towers, spires and mounds of the many pavilions. An excellent selection for the armchair traveler, for those who have already visited the Fair, or for those who may wish a beforehand look at what to expect on a New York sojourn.

Produced by Blackhawk under arrangement with Photo Lab, Inc., Washington, D. C., exclusive licensee of the New York World's Fair 1964/1965 Corporation

350-633, 100 35mm. 2"x2" color slides, 14-ozs. \$14.99

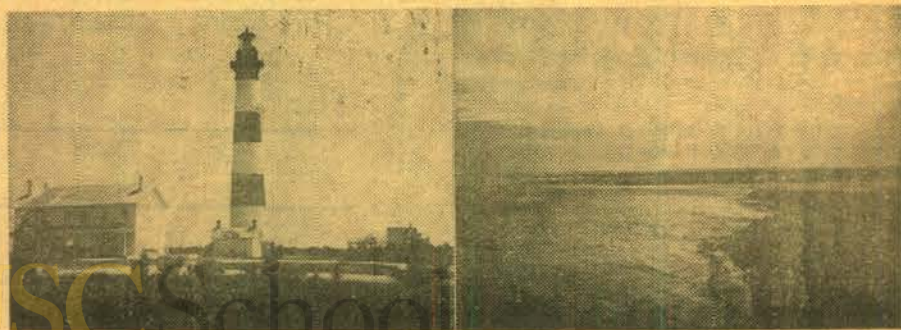

CAPE HATTERAS—SAND, WIND AND WAVE

Photographed by Mac Owen

A combination of sun and sea and freely blown winds—a hundred and seventy-five miles of picturesque beach and endlessly falling waves—lures many a vacationer to the Outer Banks of North Carolina, which begin at the Virginia border and fall down the coast to Cape Hatteras National Seashore which stretches for 70 miles along the Outer Banks. Sport fishing, boating, sailing, swimming, picnicking and camping are only a few of the attractions of the area. This picturesque slide set includes scenes along the shores; the famous candy-striped Cape Hatteras Lighthouse; spots on Bodie Island; nearby Fort Raleigh and Kitty Hawk where the first flight of the Wright Brothers took place.

350-565, 24 35mm. 2"x2" color slides, 5-ozs. \$3.39

Bulletin
No.
160

Blackhawk Films®
THE EASTIN-PHELAN CORPORATION
DAVENPORT, IOWA 52805

Late
October-
November,
1965